

TM 9-2320-279-24P-1

This Manual In Conjunction with TM 9-2320-279-24P-2 supersedes TM 9-2320-279-20P, TM 9-2320-279-34P-1, TM 9-2320-279-34P-2 and Appendix B of TM 9-2815-224-34&P in their entirety.

TECHNICAL MANUAL

UNIT, DIRECT SUPPORT AND GENERAL SUPPORT MAINTENANCE REPAIR PARTS AND SPECIAL TOOLS LIST

FOR

M977 SERIES, 8 x 8 HEAVY EXPANDED MOBILITY TACTICAL TRUCKS (HEMTT)

MODEL	NSN	EIC
TRUCK, CARGO, WITH WINCH M977	2320-01-097-0260	B2D
TRUCK, CARGO, WITHOUT WINCH M977	2320-01-099-6426	B2G
TRUCK, TANK, FUEL, WITH WINCH M978	2320-01-097-0249	B2C
TRUCK, TANK, FUEL WITHOUT WINCH M978	2320-01-100-7672	B2H
TRUCK, TRACTOR, WITH WINCH, WITHOUT CRANE M983	2320-01-097-0247	B2A
TRUCK, WRECKER-RECOVERY M984	2320-01-097-0248	B2B
TRUCK, WRECKER-RECOVERY M984A1	2320-01-195-7641	B2L
TRUCK, CARGO, WITH WINCH M985	2320-01-097-0261	B2E
TRUCK, CARGO, WITHOUT WINCH M985	2320-01-100-7673	B2J
TRUCK, CARGO, WITH WINCH M985E1	2320-01-194-7032	B2K

APPROVED FOR PUBLIC RELEASE; DISTRIBUTION IS UNLIMITED

HEADQUARTERS, DEPARTMENT OF THE ARMY

DECEMBER 1998

INSERT LATEST UPDATED PAGES/WORK PACKAGES, DESTROY SUPERSEDED DATE

LIST OF EFFECTIVE PAGES/WORK PACKAGES

NOTE: The portion of text affected by the updates is indicated by a vertical line in the outer margins of the page. Updates to illustrations are indicated by miniature pointing hands. Updates to wiring diagrams are indicated by shaded areas.

Dates of issue for original and updated pages/work packages are:

Original ... 0 December 1998 Change ... 1 15 December 2000
 Change... 2... 15 February 2002 Change... 3... 15 December 2003

**TOTAL NUMBER OF PAGES IN THIS PUBLICATION IS 1455
 CONSISTING OF THE FOLLOWING:**

Page/WP No.	*Change No.	Page/WP No.	*Change No.	Page/WP No.	*Change No.
Cover	0	Fig. 35 - Fig. 36	0	63-1	2
Blank	0	36-1 - Fig. 37	2	Fig. 64 - 65-2	0
i	3	37-1 - Fig. 38	0	65-2	0
ii	0	38-1	2	65-3 Blank	0
iii - xii	3	38-2	0	Fig. 66	0
1 - 8	0	38-3 Blank	0	66-1	2
Fig. 1 - Fig. 6-1	0	Fig. 39	0	66-2 Blank	0
6-2	2	39-1	1	Fig. 67 - 67-2	0
6-3 Blank	0	Fig. 40	0	67-3 Blank	0
Fig. 7 - 8-1	0	40-1	1	Fig. 67A - 67A-2	2
Fig. 9 - Fig. 10	1	Fig. 41 - 43-2	0	67A-3 Blank	2
10-1	0	43-3 Blank	0	Fig. 68	0
Fig. 11 - 11-1	2	Fig. 44 - Fig. 49	0	68-1	1
Fig. 12 - 18-1	0	49-1 - 51-1	2	68-2 Blank	0
Fig. 19 - 19-1	1	Fig. 52 - 52-1	3	Fig. 69 - 69-2	0
Fig. 20 - Fig. 25	0	Fig. 53 - 54-1	0	Fig. 70 -	
25-1	2	Fig. 55 - 55-1	2	Fig. 72 sh.2	0
Fig. 26 - 29-2	0	Fig. 56 - 56-1	0	72-1	1
29-3 Blank	0	56-2	1	72-2	0
Fig. 30 - Fig. 31	0	56-3 Blank	0	72-3 Blank	0
31-1 - 32-1	1	Fig. 57 - Fig. 60	0	Fig. 73 sh. 1	0
Fig. 33 - 34-1	0	60-1	2	Fig. 73 sh. 2 - 73-2	1
34-2 Blank	0	Fig. 61 - Fig. 63	0	73-3 - 74-1	2
				Fig. 75 - 75-1	1

* Zero in this column indicates an original page.

INSERT LATEST UPDATED PAGES/WORK PACKAGES, DESTROY SUPERSEDED DATE

Page/WP No.	*Change No.	Page/WP No.	*Change No.	Page/WP No.	*Change No.
Fig. 76 - Fig. 77	0	Fig. 119 sh. 3	3	Fig. 133 sh 2 thru	
77-1	3	119-1	2	sh4	0
Fig. 77A - 77A-1	3	119-2 - 119-3	3	133-1 - 134-1	2
Fig. 78	1	Fig. 120 - 120-1	0	134-2	0
78-1 - 80-1	0	120-2 Blank	0	134-3 Blank	0
Fig. 81 - 81-2	2	Fig. 121 sh.1 &		Fig. 135 - 135-1	0
Fig. 82 - 82-2	0	sh. 2	0	135-2 Blank	0
82-3 Blank	0	Fig. 121 sh. 3 &		Fig. 136	0
Fig. 83 - 83-2	0	sh. 4	1	136-1 - 136-2	2
83-3 Blank	0	121-1	1	136-3 Blank	0
Fig. 84 - 87-5	0	121-2 - 121-3	0	Fig. 137 - 139-1	0
Fig. 88 - 88-1	2	121-4 Blank	0	Fig. 140	0
Fig. 89 - 89-1	0	Fig. 122 - Fig. 123	0	140-1	2
Fig. 90 - 91-1	2	123-1	1	Fig. 141 - 153-2	0
Fig. 92 - 96-1	3	123-2	2	153-3 Blank	0
Fig. 97 - 97-2	2	123-3 Blank	0	Fig. 154 - 155-1	0
97-3 Blank	0	Fig. 124 - 124-2	2	155-2 Blank	0
Fig. 98 - 99-2	0	Fig. 125 sh 1		Fig. 156	0
99-3 Blank	0	thru sh 3	0	156-1 - 156-2	1
Fig. 100 - 104-1	0	125-1	1	156-3 Blank	0
Fig. 104A -		125-2	0	Fig. 157 - 159-1	0
104A-1	1	125-3 Blank	0	159-2	0
Fig. 105	0	Fig. 126 - 126-1	0	Fig. 160 - 160-1	0
105-1	1	126-2 Blank	0	160-2	2
Fig. 106 - 107-1	0	Fig. 127 - 127-1	0	160-3 - Fig. 165	0
Fig. 107A - 107A-1	1	Fig. 128 - 128-1	2	165-1	2
Fig. 108 - 108-2	0	128-2 Blank	0	Fig. 166 - Fig. 168	0
108-3 Blank	0	Fig. 129 - 129-1	0	168-1	1
Fig. 109 - 113-1	0	Fig. 130 - 130-2	2	Fig. 169 - Fig. 170	0
Fig. 114 - 114-2	2	130-3 Blank	0	170-1	1
114-3 Blank	0	Fig. 131	0	Fig. 171 - 178-1	0
Fig. 115 - 115-1	1	131-1	1	178-2 Blank	0
Fig. 116 - 116-2	3	131-2	0	Fig. 179 - 179-2	0
116-3 Blank	0	131-3 Blank	0	179-3 Blank	0
Fig. 117 -		Fig. 132 - 132-1	2	Fig. 180 - 180-3	0
Fig. 119 sh. 2	0	132-2 Blank	0	180-4	2
		Fig. 133 sh1	2		

* Zero in this column indicates an original page.

INSERT LATEST UPDATED PAGES/WORK PACKAGES, DESTROY SUPERSEDED DATE

Page/WP No.	*Change No.	Page/WP No.	*Change No.	Page/WP No.	*Change No.
180-5 Blank	0	Fig. 197A -		224-6 Blank	0
Fig. 181	0	197A-1	2	Fig. 225 sh 1	
181-1	2	Fig. 198 - 198-2	0	thru sh 2	2
Fig. 182 - 182-1	0	198-3 Blank	0	225-1	0
182-2	2	Fig. 199 - 199-1	3	225-2 - 225-4	0
182-3 - 184-8	0	Fig. 200 - 200-1	0	225-5 Blank	0
184-9	2	Fig. 200A -		Fig. 226 - 226-1	2
184-10 - 186-6	0	200A-1	2	226-2	0
186-7	2	Fig. 201 - 204-1	0	226-3 Blank	0
186-8 - 186-9	0	204-2 Blank	0	Fig. 227 - 227-1	2
186-10 Blank	0	Fig. 205 - 205-2	1	227-2	0
Fig. 187 - 187-5	0	Fig. 206 - 206-2	0	227-3 Blank	0
Fig. 188 - 189-3	3	206-3 Blank	0	Fig. 228 - 230-2	0
Fig. 190 - 192-2	0	Fig. 207 - 207-2	0	230-3 Blank	0
192-3 Blank	0	207-3 Blank	0	Fig. 231 sh 1	0
Fig. 193 sh.1	2	Fig. 208 - 210-3	0	Fig. 231 sh 2	2
Fig. 193 sh. 2	3	Fig. 211 - 211-1	2	Fig. 231 sh 3	0
Fig. 193 sh.3		Fig. 211A - 211A-1	1	Fig. 231 sh 4	2
thru 193-3	2	Fig. 212 - 213-1	0	Fig. 231 sh 5	
193-4 Blank	0	Fig. 214 - 214-2	2	thru sh 7	0
Fig. 194 sh1	0	214-3 Blank	0	231-1	2
Fig. 194 sh 2	2	Fig. 215 sh. 1	3	231-2	0
Fig. 194 sh. 3	3	215-1 thru 216-1	1	231-3	2
Fig. 194 sh. 4 thru 8	2	Fig. 217 - 218-1	0	231-4 -	
Fig. 194 sh. 9	3	Fig. 219-1	3	Fig. 232 sh 1	0
Fig. 194-sh 10	2	219-1	1	Fig. 232 sh 2	2
194-1 - 194-10	2	Fig. 220	0	Fig. 232 sh 3	0
194-11 - 194-12	3	220-1	1	Fig. 232 sh 4	2
194 - 13	2	Fig. 221	0	Fig. 232 sh 5	
Fig. 195 sh 1	0	221-1	2	thru sh 6	0
Fig. 195 sh2 thru 3	3	221-2	0	232-1	2
Fig. 195 sh. 4		221-3 Blank	0	232-2	0
thru 195-7	2	Fig. 222 - 222-1	0	232-3	2
195-8	3	222-2	1	232-4 - 232-5	0
195-9	2	222-3	0	232-6 Blank	0
Fig. 196 sh. 1	3	Fig. 223 - 223-1	0	Fig. 233 sh 1	0
Fig. 196 sh. 2.thru 4	2	223-2	1	Fig. 233 sh 2	2
Fig. 196 sh. 5	3	Fig. 224 - 224-5	0	Fig. 233 sh 3 thru 6	0
Fig. 196 sh. 6		223-2	1	233-1	2
thru 196-10	2	Fig. 224 - 224-5	0	233-2 - 234-3	0
196-11 Blank	2				
Fig. 197 - 197-1	0				

* Zero in this column indicates an original page.

INSERT LATEST UPDATED PAGES/WORK PACKAGES, DESTROY SUPERSEDED DATE

Page/WP No.	*Change No.	Page/WP No.	*Change No.	Page/WP No.	*Change No.
234-4	1	Fig. 257 - 257-1	0	Fig. 279	0
234-5	0	257-2 Blank	0	279-1	1
234-6 Blank	0	Fig. 258	0	279-2 - 279-4	0
Fig. 235 sh 1	0	258-1 - 258-2	2	279-5 Blank	0
Fig. 235 sh 2	2	258-3 Blank	0	Fig. 280 - 281-1	0
Fig. 235 sh 3 thru sh 6	0	Fig. 259 - 259-2	2	Fig. 282 - 282-2	1
235-1	2	Fig. 260	0	282-3 Blank	0
235-2 - 235-6	0	260-1	3	Fig. 283 - 283-3	2
235-7 Blank	0	Fig. 261	0	283-4 Blank	0
Fig. 236 - Fig. 238	0	261-1	2	Fig. 284 - 285-3	0
238-1	2	261-2 - Fig. 262	0	Fig. 286 sh 1	1
Fig. 239 - 239-2	0	262-1	2	Fig. 286 sh 2 - 286-1	2
239-3 Blank	0	262-2 - 263-2	0	286-2	1
Fig. 240 - 241-3	0	263-3 Blank	0	286-3 - 287-2	2
Fig. 242 - 242-1	1	Fig. 264 - 265-2	0	287-3 Blank	0
Fig. 242A - 242A-1	2	265-3 Blank	0	Fig. 288 - 288-1	2
Fig. 243 - 243-2	1	Fig. 266 - 267-1	0	Fig. 289	0
243-3 Blank	0	Fig. 268 - 268-1	2	289-1	2
Fig. 243A - 243A-1	2	268-2	0	Fig. 290 - 291-4	0
Fig. 244 - 244-2	0	Fig. 269 - 269-3	2	291-5 Blank	0
244-3 Blank	0	269-4 Blank	0	Fig. 292 - 292-1	3
Fig. 245 - Fig. 246	0	Fig. 270 - 270-2	3	292-2 Blank	0
246-1	2	270-3 Blank	3	Fig. 293 - 293-2	0
Fig. 247 - 247-1	0	Fig. 271 - 271-2	0	293-3 Blank	0
247-2 Blank	0	271-3 Blank	0	Fig. 294 - 294-2	0
Fig. 248 - 248-3	2	Fig. 272 - Fig. 273.1	0	294-3	0
Fig. 249 - 251-2	0	Fig. 274 - 274-1	3	Fig. 295 - Fig. 297	0
251-3 Blank	0	Fig. 275	0	297-1 - 297-2	2
Fig. 252 - 255-2	0	275-1	1	297-3 Blank	0
255-3 Blank	0	Fig. 276 - 276-1	0	Fig. 298 - Fig. 299	0
Fig. 256 sh 1 thru sh 3	0	276-2 Blank	0	299-1 - 299-2	2
Fig. 256 sh 4 thru sh 5	2	Fig. 277 - Fig. 278 sh1	0	299-3 Blank	0
256-1	0	Fig. 278 sh2	2	Fig. 300 - 303-4	0
256-2 - 256-3	2	278-1	1	303-5 Blank	0
		278-2	0	Fig. 304 - 304-2	0
		278-3	2	304-3 Blank	0
		278-4 Blank	0	Fig. 305 - 307-1	0
				307-2 Blank	0

* Zero in this column indicates an original page.

INSERT LATEST UPDATED PAGES/WORK PACKAGES, DESTROY SUPERSEDED DATE

Page/WP No.	*Change No.	Page/WP No.	*Change No.	Page/WP No.	*Change No.
Fig. 308 - 308-3	0	Fig. 330 - 332-2	0	Fig. 357 - 361-1	0
308-4 Blank	0	332-3 Blank	0	Fig. 361A - 361A-1	2
Fig. 309 - 309-4	0	Fig. 333 - 334-2	0	Fig. 362 - 363-1	0
309-5 Blank	0	334-3 Blank	0	363-2 Blank	0
Fig. 310 - 310-2	0	Fig. 335 - 335-1	0	Fig. 364 - 364-2	0
310-3 Blank	0	335-2	2	364-3 Blank	0
Fig. 311	0	335-3 Blank	0	Fig. 365 - 368-1	0
311-1	2	Fig. 336 -		368-2 Blank	0
311-2 - 313 -2	0	Fig. 341	0	Fig. 369 sh. 1	0
313-3 Blank	0	341-1 - 341-2	2	Fig. 369 sh. 2	3
Fig. 314	0	341-3 Blank	0	369-1 thru 369-2	0
314-1 - 314A-1	2	Fig. 342 - 342-1	0	369-3	3
Fig. 315 - 315-2	0	342-2 Blank	0	Fig. 370 sh 1	0
315-3 Blank	0	Fig. 343 - 344-3	0	370-1	2
Fig. 316	0	343-4 Blank	0	370-2 -	
316-1	2	Fig. 345 - 346-3	0	Fig. 372 sh 1	0
Fig. 317 - 320-2	0	346-4 Blank	0	Fig. 372 sh 2	1
320-3 Blank	0	Fig. 347 - 347-1	0	372-1	0
Fig. 321 - 321-2	0	347-2 Blank	0	372-2	1
321-3 Blank	0	Fig. 348 - 349-2	0	372-3 Blank	0
Fig. 322 - 322-2	0	349-3 Blank	0	Fig. 373	0
322-3 Blank	0	Fig. 350 - 350-2	0	373-1	2
Fig. 323 - 323-3	0	350-3	0	373-2 - 374-2	0
323-4	0	Fig. 351 - 351-2	0	374-3 Blank	0
Fig. 324 - 325-2	0	351-3 Blank	0	Fig. 375 - 377-1	0
325-3	3	Fig. 352 - 352-2	0	377-2 Blank	0
325-4 - 326-7	0	352-3 Blank	0	Fig. 378 - 379-2	0
326-8 Blank	0	Fig. 353 - 353-2	0	379-3 Blank	0
Fig. 327 - 327-2	0	353-3 Blank	0	Fig. 380 - 381-2	0
327-3 Blank	0	Fig. 354 - 354-2	0	381-3 Blank	0
Fig. 328 -		354-3 Blank	0	Fig. 382 - 383-2	0
Fig. 329 sh 1	0	Fig. 355 - 355-2	0	383-3 Blank	0
Fig. 329 sh 2	2	355-3 Blank	0	Fig. 384 - 384-2	0
329-1 - 329-2	0	Fig. 356 - 356-2	0	384-3 Blank	0
329-3	2	356-3 Blank	0	Fig. 385 - 385-1	0
329-4 Blank	0				

* Zero in this column indicates an original page.

E/(F Blank)

CHANGE

NO. 3

HEADQUARTERS
DEPARTMENT OF THE ARMY
WASHINGTON, D.C. 15 December 2003

TECHNICAL MANUAL

UNIT, DIRECT SUPPORT AND
GENERAL SUPPORT MAINTENANCE
REPAIR PARTS AND SPECIAL TOOLS LIST

FOR

M977 SERIES, 8 X 8 HEAVY EXPANDED MOBILITY
TACTICAL TRUCKS (HEMTT)

MODEL	NSN	EIC
TRUCK, CARGO, WITH WINCH, M977	2320-01-097-0260	B2D
TRUCK, CARGO, WITHOUT WINCH, M977	2320-01-099-6426	B2G
TRUCK, TANK, FUEL, WITH WINCH, M978	2320-01-097-0249	B2C
TRUCK, TANK, FUEL, WITHOUT WINCH, M978	2320-01-100-7672	B2H
TRUCK, TRACTOR, WITH WINCH, WITHOUT CRANE, M983	2320-01-097-0247	B2A
TRUCK, WRECKER-RECOVERY, M984	2320-01-097-0248	B2B
TRUCK, WRECKER-RECOVERY, M984E1	2320-01-195-7641	B2L
TRUCK, CARGO, WITH WINCH, M985	2320-01-097-0261	B2E
TRUCK, CARGO, WITHOUT WINCH, M985	2320-01-100-7673	B2J
TRUCK, CARGO, WITH WINCH, M985E1	2320-01-194-7032	B2K

Approved for public release; distribution is unlimited.

TM 9-2320-279-24P-1, 15 December 1998 is changed as follows:

1. Remove old pages and insert new pages as indicated below.
2. New or changed material is indicated by a vertical bar in the margin of the page.
3. Minor changes to illustrations are indicated by a miniature pointing hand.
4. Illustrations that are new or that have major revisions are indicated by a vertical bar adjacent to the illustration.

Remove Pages

A thru E (F Blank)
i thru xii
51-1 thru Fig. 53
77-1
None
Fig 78
91-1 thru Fig. 97
115-1 thru 116-2
Fig 119 (Sheet 2 of 3) thru 119-2

Insert Pages

A thru E (F Blank)
i thru xii
51-1 thru Fig. 53
77-1
Fig. 77A and 77A-1
Fig 78
91-1 thru Fig. 97
115-1 thru 116-2
Fig 119 (Sheet 2 of 3) thru 119-2

Remove Pages

187-5 thru 189-3
None
Fig 190
Fig 193 (Sheet 2 of 5)
Fig 193 (Sheet 3 of 5)
Fig 194 (Sheet 3 of 16)
Fig 194 (Sheet 4 of 16)
Fig 194 (Sheet 9 of 16)
Fig 194 (Sheet 10 of 16)
194-11 and 194-12
Fig 195 (Sheet 2 of 15)
Fig 195 (Sheet 3 of 15)
195-7 Thru Fig 196 (Sheet 1 of 15)
Fig 196 (Sheet 4 of 15)
Fig 196 (Sheet 5 of 15)
Blank thru Fig. 200
219-1 and Fig 220
260-1 and Fig. 261
269-3 thru Fig. 271
273-1 thru Fig. 275
Blank thru 292-1/Blank
325-3 and 325-4
Fig 369 (Sheet 1 of 2)
Fig 369 (Sheet 2 of 2)
369-3 and Fig 370

Insert Pages

187-5 thru 189-3
Blank
Fig 190
Fig 193 (Sheet 2 of 5)
Fig 193 (Sheet 3 of 5)
Fig 194 (Sheet 3 of 16)
Fig 194 (Sheet 4 of 16)
Fig 194 (Sheet 9 of 16)
Fig 194 (10 of 16)
194-11 and 194-12
Fig 195 (Sheet 2 of 15)
Fig 195 (Sheet 3 of 15)
195-7 thru Fig 196 (Sheet 1 of 15)
Fig 196 (Sheet 4 of 15)
Fig 196 (Sheet 5 of 15)
Blank thru Fig. 200
219-1 and Fig 220
260-1 and Fig 261
269-3 thru Fig. 271
273-1 thru Fig. 275
Blank thru 292-1/Blank
325-3 and 325-4
Fig 369 (Sheet 1 of 2)
Fig 369 (Sheet 2 of 2)
369-3 and Fig 370

File this change sheet in front of the publication for reference purposes.

By Order of the Secretary of the Army:

Official:

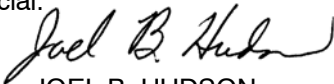

JOEL B. HUDSON

Administrative Assistant to the
Secretary of the Army

0221909

PETER J. SCHOOMAKER
~~General, United States Army~~
~~Chief of Staff~~

DISTRIBUTION: To be distributed in accordance with the Initial Distribution Number (IDN) 381084, requirements for TM 9-2320-279-24P-1.

CHANGE

NO. 2

HEADQUARTERS
DEPARTMENT OF THE ARMY
WASHINGTON, D.C., 15 February 2002

TECHNICAL MANUAL

UNIT, DIRECT SUPPORT AND
GENERAL SUPPORT MAINTENANCE
REPAIR PARTS AND SPECIAL TOOLS LIST

FOR

M977 SERIES, 8 X 8 HEAVY EXPANDED MOBILITY
TACTICAL TRUCKS (HEMTT)

MODEL	NSN	EIC
TRUCK, CARGO, WITH WINCH, M977	2320-01-097-0260	B2D
TRUCK, CARGO, WITHOUT WINCH, M977	2320-01-099-6426	B2G
TRUCK, TANK, FUEL, WITH WINCH, M978	2320-01-097-0249	B2C
TRUCK, TANK, FUEL, WITHOUT WINCH, M978	2320-01-100-7672	B2H
TRUCK, TRACTOR, WITH WINCH, WITHOUT CRANE, M983	2320-01-097-0247	B2A
TRUCK, WRECKER-RECOVERY, M984	2320-01-097-0248	B2B
TRUCK, WRECKER-RECOVERY, M984E1	2320-01-195-7641	B2L
TRUCK, CARGO, WITH WINCH, M985	2320-01-097-0261	B2E
TRUCK, CARGO, WITHOUT WINCH, M985	2320-01-100-7673	B2J
TRUCK, CARGO, WITH WINCH, M985E1	2320-01-194-7032	B2K

Approved for public release; distribution is unlimited.

TM 9-2320-279-24P-1, December 1998, is changed as follows:

1. Remove old pages and insert new pages as indicated below.
2. New or changed material is indicated by a vertical bar in the margin of the page.
3. Minor changes to illustrations are indicated by a miniature pointing hand.
4. Illustrations that are new or that have major revisions are indicated by a vertical bar adjacent to the illustration.

Remove Pages

i thru xii

6-1 and 6-2

10-1 thru Fig. 12

25-1 and Fig. 26

36-1 and Fig. 37

38-1 and 38-2

49-1 and Fig. 50

51-1 and Fig. 52

Insert Pages

i thru xii

6-1 and 6-2

10-1 thru Fig. 12

25-1 and Fig. 26

36-1 and Fig. 37

38-1 and 38-2

49-1 and Fig. 50

51-1 and Fig. 52

Remove Pages

54-1 thru Fig. 56
60-1 and Fig. 61
63-1 and Fig. 64
66-1 and blank
none
73-3 thru Fig. 75
81-1 and 81-2
87-5 thru Fig. 89
Fig. 90 (Sheet 1 of 2) thru 94-2
96-1 thru 97-2
113-1 thru 114-2
116-1 and 116-2
119-1 and 119-2
123-1 thru Fig. 125 (Sheet 1 of 3)
127-1 thru blank
129-1 thru Fig. 131 (Sheet 1 of 3)
blank thru Fig. 133 (Sheet 2 of 4)
133-1 thru 134-2
136-1 and 136-2
140-1 and Fig. 141
160-1 and 160-2
165-1 and Fig. 166
180-3 and 180-4
181-1 thru 182-2
184-9 and 184-10
186-7 and 186-8
187-5 thru 189-2
blank thru blank
(which contains all of Fig. 193)
Fig. 194 (Sheet 1 of 16) thru 196-10
197-1 and Fig. 198
blank thru Fig. 201
210-3 thru Fig. 211A
213-1 thru 214-2
blank thru Fig. 216
221-1 and 221-2
Fig. 225 thru 225-4
blank thru 226-2
blank thru 227-2
Fig. 231 (Sheet 2 of 7) thru
Fig. 231 (Sheet 5 of 7)
231-1 thru 231-4
Fig. 232 (Sheet 1 of 6) thru
Fig. 232 (Sheet 4 of 6)
232-1 thru 232-4
Fig. 233 (Sheet 1 of 6) thru
Fig. 233 (Sheet 2 of 6)

Insert Pages

54-1 thru Fig. 56
60-1 and Fig. 61
63-1 and Fig. 64
66-1 and blank
blank thru 67A-2
73-3 thru Fig. 75
81-1 and 81-2
87-5 thru Fig. 89
Fig. 90 (Sheet 1 of 2) thru 94-2
96-1 thru 97-2
113-1 thru 114-2
116-1 and 116-2
119-1 and 119-2
123-1 thru Fig. 125 (Sheet 1 of 3)
127-1 thru blank
129-1 thru Fig. 131 (Sheet 1 of 3)
blank thru Fig. 133 (Sheet 2 of 4)
133-1 thru 134-2
136-1 and 136-2
140-1 and Fig. 141
160-1 and 160-2
165-1 and Fig. 166
180-3 and 180-4
181-1 thru 182-2
184-9 and 184-10
186-7 and 186-8
187-5 thru 189-2
blank thru blank
(which contains all of Fig. 193)
Fig. 194 (Sheet 1 of 16) thru 196-10
197-1 thru Fig. 198
blank thru Fig. 201
210-3 thru Fig. 211A
213-1 thru 214-2
blank thru Fig. 216
221-1 and 221-2
Fig. 225 thru 225-4
blank thru 226-2
blank thru 227-2
Fig. 231 (Sheet 2 of 7) thru
Fig. 231 (Sheet 5 of 7)
231-1 thru 231-4
Fig. 232 (Sheet 1 of 6) thru
Fig. 232 (Sheet 4 of 6)
232-1 thru 232-4
Fig. 233 (Sheet 1 of 6) thru
Fig. 233 (Sheet 2 of 6)

Remove Pages

233-1 and 233-2
Fig. 235 (Sheet 1 of 6) and
Fig. 235 (Sheet 2 of 6)
235-1 and 235-2
238-1 and Fig. 239
242-1 thru Fig. 244
246-1 and Fig. 247
Fig. 248 (Sheet 1 of 2) thru Fig. 249
Fig. 256 (Sheet 4 of 5) thru Fig. 257
258-1 thru Fig. 260
261-1 and 261-2
262-1 and 262-2
267-1 thru Fig. 271
274-1 and Fig. 275
Fig. 278 (Sheet 1 of 2) and
Fig. 278 (Sheet 2 of 2)
278-3 and blank
blank thru blank
(which contains all of Fig. 283)
Fig. 286 thru Fig. 290 (Sheet 1 of 3)
297-1 and 297-2
299-1 and 299-2
311-1 and 311-2
314-1 and Fig. 315
316-1 and Fig. 317
Fig. 329 (Sheet 1 of 2) and
Fig. 329 (Sheet 2 of 2)
329-3 and blank
335-1 and 335-2
341-1 and 341-2
361-1 and Fig. 362
370-1 and 370-2
373-1 and 373-2

Insert Pages

233-1 and 233-2
Fig. 235 (Sheet 1 of 6) and
Fig. 235 (Sheet 2 of 6)
235-1 and 235-2
238-1 and Fig. 239
242-1 thru Fig. 244
246-1 and Fig. 247
Fig. 248 (Sheet 1 of 2) thru Fig. 249
Fig. 256 (Sheet 4 of 5) thru Fig. 257
258-1 thru Fig. 260
261-1 and 261-2
262-1 and 262-2
267-1 thru Fig. 271
274-1 and Fig. 275
Fig. 278 (Sheet 1 of 2) and
Fig. 278 (Sheet 2 of 2)
278-3 and blank
blank thru blank
(which contains all of Fig. 283)
Fig. 286 thru Fig. 290 (Sheet 1 of 3)
297-1 and 297-2
299-1 and 299-2
311-1 and 311-2
314-1 thru Fig. 315
316-1 and Fig. 317
Fig. 329 (Sheet 1 of 2)
Fig. 329 (Sheet 2 of 2)
329-3 and blank
335-1 and 335-2
341-1 and 341-2
361-1 thru Fig. 362
370-1 and 370-2
373-1 and 373-2

CHANGE

NO. 1

HEADQUARTERS
DEPARTMENT OF THE ARMY
WASHINGTON, D.C., 15 December 2000

TECHNICAL MANUAL

UNIT, DIRECT SUPPORT AND
GENERAL SUPPORT MAINTENANCE
REPAIR PARTS AND SPECIAL TOOLS LIST

FOR

M977 SERIES, 8 X 8 HEAVY EXPANDED MOBILITY
TACTICAL TRUCKS (HEMTT)

MODEL	NSN	EIC
TRUCK, CARGO, WITH WINCH, M977	2320-01-097-0260	B2D
TRUCK, CARGO, WITHOUT WINCH, M977	2320-01-099-6426	B2G
TRUCK, TANK, FUEL, WITH WINCH, M978	2320-01-097-0249	B2C
TRUCK, TANK, FUEL, WITHOUT WINCH, M978	2320-01-100-7672	B2H
TRUCK, TRACTOR, WITH WINCH, WITHOUT CRANE, M983	2320-01-097-0247	B2A
TRUCK, WRECKER-RECOVERY, M984	2320-01-097-0248	B2B
TRUCK, WRECKER-RECOVERY, M984E1	2320-01-195-7641	B2L
TRUCK, CARGO, WITH WINCH, M985	2320-01-097-0261	B2E
TRUCK, CARGO, WITHOUT WINCH, M985	2320-01-100-7673	B2J
TRUCK, CARGO, WITH WINCH, M985E1	2320-01-194-7032	B2K

Approved for public release; distribution is unlimited.

TM 9-2320-279-24P-1, December 1998, is changed as follows:

1. Remove old pages and insert new pages as indicated below.
2. New or changed material is indicated by a vertical bar in the margin of the page.
3. Minor changes to illustrations are indicated by a miniature pointing hand.
4. Illustrations that are new or that have major revisions are indicated by a vertical bar adjacent to the illustration.

Remove Pages

iii thru x
8-1 thru Fig. 10
18-1 thru Fig. 20
31-1 thru Fig. 33
39-1 thru Fig. 41
51-1 thru Fig. 52
55-1 thru 55-2
56-1 thru 56-2
68-1 thru Blank
72-1 thru 72-2
Fig. 73 (2 of 3) thru Fig. 76

Insert Pages

iii thru x
8-1 thru Fig. 10
18-1 thru Fig. 20
31-1 thru Fig. 33
39-1 thru Fig. 41
51-1 thru Fig. 52
55-1 thru 55-2
56-1 thru 56-2
68-1 thru Blank
72-1 thru 72-2
Fig. 73 (2 of 3) thru Fig. 76

Remove Pages

77-1 thru Fig. 78
80-1 thru 81-2
93-1 thru Blank
Fig. 94 thru 94-2
104-1 thru Fig. 105
none
107-1 thru Fig. 108
113-1 thru Fig. 116
119-1 and 119-2
Fig. 121 (3 of 4) thru 121-2
123-1 and 123-2
124-1 and Fig. 125 (1 of 3)
125-1 and 125-2
131-1 and 131-2
132-1 and blank
133-1 and 133-2
139-1 thru Fig. 141
156-1 and 156-2
160-1 and 160-2
168-1 and Fig. 169
170-1 and Fig. 171
187-5 and Fig. 188
193-1 and 193-2
194-1 and 194-2
195-1 and 195-2
196-1 and 196-2
Fig. 205 (1 of 2) thru 205-2
210-3 thru Fig. 212
215-1 thru Fig. 217
218-1 thru 221-2
222-1 and 222-2
223-1 and 223-2
231-5 and 231-6
234-3 and 234-4
241-3 thru 243-2
256-1 and 256-2
258-1 and 258-2
260-1 and Fig. 261
275-1 and Fig. 276
278-1 and 278-2
278-3 and blank
279-1 and 279-2
281-1 thru 283-2
Fig. 286 (1 of 2) thru 286-2
286-3 and blank
Fig. 372 (1 of 2) thru 372-2

Insert Pages

77-1 thru Fig. 78
80-1 thru 81-2
93-1 thru Blank
Fig. 94 thru 94-2
104-1 thru Fig. 104A
104A-1 thru Fig. 106
107-1 thru Fig. 108
113-1 thru Fig. 116
119-1 and 119-2
Fig. 121 (3 of 4) thru 121-2
123-1 and 123-2
124-1 and Fig. 125 (1 of 3)
125-1 and 125-2
131-1 and 131-2
132-1 and blank
133-1 and 133-2
139-1 thru Fig. 141
156-1 and 156-2
160-1 and 160-2
168-1 and Fig. 169
170-1 and Fig. 171
187-5 and Fig. 188
193-1 and 193-2
194-1 and 194-2
195-1 and 195-2
196-1 and 196-2
Fig. 205 (1 of 2) thru 205-2
210-3 thru Fig. 212
215-1 thru Fig. 217
218-1 thru 221-2
222-1 and 222-2
223-1 and 223-2
231-5 and 231-6
234-3 and 234-4
241-3 thru 243-2
256-1 and 256-2
258-1 and 258-2
260-1 and Fig. 261
275-1 and Fig. 276
278-1 and 278-2
278-3 and blank
279-1 and 279-2
281-1 thru 283-2
Fig. 286 (1 of 2) thru 286-2
286-3 and blank
Fig. 372 (1 of 2) thru 372-2

TECHNICAL MANUAL

HEADQUARTERS
DEPARTMENT OF THE ARMY
Washington, DC, 15 December 1998

No. 9-2320-279-24P-1
Change 3

**UNIT, DIRECT SUPPORT AND GENERAL SUPPORT MAINTENANCE
REPAIR PARTS AND SPECIAL TOOLS LIST
FOR
M977 SERIES, 8 X 8 HEAVY EXPANDED MOBILITY
TACTICAL TRUCKS (HEMTT)**

MODEL	NSN	EIC
TRUCK, CARGO, WITH WINCH, M977	NSN 2320-01-097-0260	B2D
TRUCK, CARGO, WITHOUT WINCH, M977	NSN 2320-01-099-6426	B2G
TRUCK, TANK, FUEL, WITH WINCH, M978	NSN 2320-01-097-0249	B2C
TRUCK, TANK, FUEL, WITHOUT WINCH, M978	NSN 2320-01-100-7672	B2H
TRUCK, TRACTOR, WITH WINCH, WITHOUT CRANE, M983	NSN 2320-01-097-0247	B2A
TRUCK, WRECKER-RECOVERY, M984	NSN 2320-01-097-0248	B2A
TRUCK, WRECKER-RECOVERY, M984A1	NSN 2320-01-195-7641	B2L
TRUCK, CARGO, WITH WINCH, M985	NSN 2320-01-097-0261	B2E
TRUCK, CARGO, WITHOUT WINCH, M985	NSN 2320-01-100-7673	B2J
TRUCK, CARGO, WITH WINCH, M985E1	NSN 2320-01-194-7032	B2K

Current as of January 1, 2003

REPORTING ERRORS AND RECOMMENDING IMPROVEMENTS

You can help improve this publication. If you find any mistakes or if you know of a way to improve the procedures, please let us know. Submit your DA Form 2028-2 (Recommended Changes to Equipment Technical Publications), through the Internet, on the Army Electronic Product Support (AEPS) Web site. The Internet address is <http://aeps.ria.army.mil>. If you need a password, scroll down and click on "ACCESS REQUEST FORM." The DA Form 2028 is located in the ONLINE FORMS PROCESSING section of the AEPS. Fill out the form and click on SUBMIT. Using this form on the AEPS will enable us to respond quicker to your comments and better manage the DA Form 2028 program. You may also mail, fax, or e-mail your letter, DA Form 2028, or DA Form 2028-2 direct to: Commander, U.S. Army Tank-automotive and Armaments Command, ATTN: AMSTA-AC-NML, Rock Island, IL 61299-7630. The e-mail address is amsta-ac-nml@ria.army.mil. The fax number is DSN 793-0726 or Commercial (309) 782-0726.

APPROVED FOR PUBLIC RELEASE; DISTRIBUTION IS UNLIMITED

This manual is published in two volumes.

TABLE OF CONTENTS

	Page	Illus. Figure
Section I INTRODUCTION	1	
Section II REPAIR PARTS LIST	1-1	
Group 01 Engine		
0100 Engine mounting	1-1	1
0100 Engine assembly	2-1	2
0101 Engine block	3-1	3
0101 Engine end plates	4-1	4

*This Manual in Conjunction with TM 9-2320-279-24P-2 supersedes TM 2320-279-20P, TM 9-2320-279-34P-1, TM 9-2320-279-34P-2, and Appendix B of TM 9-2815-224-34&P in their entirety.

	Page	Illus. Figure
0101 Air box covers and drains	5-1	5
0101 Cylinder head	6-1	6
0102 Crankshaft	7-1	7
0102 Crankshaft cover, trunnion, and oil seal	8-1	8
0103 Flexplate and flywheel housing assembly	9-1	9
0104 Piston and connecting rod	10-1	10
0105 Rocker cover	11-1	11
0105 Valves, rocker arms, and cam followers	12-1	12
0105 Camshafts	13-1	13
0105 Idler gear	14-1	14
0105 Vibration damper and front valance cover	15-1	15
0106 Breather tubes and hoses	16-1	16
0106 Oil filter	17-1	17
0106 Oil cooler	18-1	18
0106 Oil pan and dipstick	19-1	19
0106 Oil pump mounting	20-1	20
0106 Oil pump assembly	21-1	21
0106 Oil pressure relief valve	22-1	22
0106 Oil pressure regulator	23-1	23
0108 Exhaust manifold	24-1	24
0109 Blower drive	25-1	25
0109 Water pump drive	26-1	26
0112 Engine brake retarder	27-1	27
0112 Retarder buffer switch assembly	28-1	28
Group 03 Fuel system		
0301 Fuel injector	29-1	29
0301 Fuel injector control tube	30-1	30
0302 Fuel pump	31-1	31
0304 Air restriction indicator	32-1	32
0304 Air cleaner assembly	33-1	33
0304 Air intake ducting	34-1	34
0305 Blower assembly	35-1	35
0305 Turbocharger mounting	36-1	36
0305 Turbocharger mounting	37-1	37
0305 Turbocharger assembly	38-1	38
0306 Fuel tank assembly	39-1	39
0306 Fuel lines and fittings	40-1	40
0306 Engine fuel lines and fittings	41-1	41
0308 Governor mounting	42-1	42
0308 Governor assembly	43-1	43
0308 Governor cover	44-1	44
0308 Governor weights assembly	45-1	45
0308 Variable low speed limiting governor	46-1	46
0308 Throttle stop (shutdown) control	47-1	47
0308 Throttle delay	48-1	48
0308 Fuel modulator	49-1	49
0308 Throttle air cylinder	50-1	50
0309 Secondary fuel filter	51-1	51
0309 Fuel/water separator	52-1	52
0311 Ether starting aid	53-1	53
0312 Throttle treadle valve	54-1	54

	Page	Illus. Figure
	0312 Throttle control lines and fittings	55-1 55
	0312 Throttle control lines and fittings - M984	56-1 56
Group 04	Exhaust system	
	0401 Muffler and pipes	57-1 57
Group 05	Cooling system	
	0501 Radiator assembly	58-1 58
	0502 Radiator mounting	59-1 59
	0503 Cooling hoses, lines and fittings	60-1 60
	0503 Thermostat and lines	61-1 61
	0503 Aftercooler	62-1 62
	0504 Water pump assembly	63-1 63
	0505 Fan and fan clutch mounting	64-1 64
	0505 Fan clutch assembly	65-1 65
Group 06	Electrical system	
	0601 Alternator mounting	66-1 66
	0601 Alternator assembly	67-1 67
	0601 Alternator assembly	67A-1 67A
	0603 Starter motor mounting	68-1 68
	0603 Starter motor assembly	69-1 69
	0606 Engine safety controls	70-1 70
	0606 High idle box - M977 and M985	71-1 71
	0606 High idle box (front) - M984 and M985E1	72-1 72
	0606 High idle box (rear) - M984 and M985E1	73-1 73
	0607 Instrument control panel	74-1 74
	0607 Instrument control panel wiring	75-1 75
	0607 Engine control switches	76-1 76
	0607 Side control panel	77-1 77
	0607 Windshield wiper wiring harness, electric	77A-1 77A
	0607 Circuit breaker panel	78-1 78
	0607 Heater control switch	79-1 79
	0607 Utility outlet	80-1 80
	0608 Main and auxiliary junction boxes - M978	81-1 81
	0608 Control junction box - M978	82-1 82
	0608 Module conduit installation - M978	83-1 83
	0608 Tank conduit installation - M978	84-1 84
	0608 Crane electrical - M977 and M985	85-1 85
	0608 Crane electrical - M984A1	86-1 86
	0608 Control box - M984A1	87-1 87
	0608 Turn signal switch and flasher	88-1 88
	0609 Head lamp assembly	89-1 89
	0609 Front composite light	90-1 90
	0609 Composite taillight and stop light	91-1 91
	0609 Blackout lamp	92-1 92
	0609 Front cab clearance light	93-1 93
	0609 Clearance marker lights	94-1 94
	0609 Red and amber marker lights - M978	95-1 95
	0609 Pump module clearance lights - M978	96-1 96
	0609 Worklamp mounting - M983	97-1 97
	0609 Worklamp mounting - M984	98-1 98
	0609 Fixed worklamp - M983 and M984	99-1 99
	0609 Removable worklamp - M983 and M984	100-1 100

	Page	Illus. Figure
0609 Fixed worklamp - M984A1	101-1	101
0609 Removable worklamp - M984A1	102-1	102
0609 Removable warning light - M984 and M984A1	103-1	103
0609 Removable warning light - M984A1	104-1	104
0609 Removable warning light - M984A1	104A-1	104A
0609 Strobe light installation - M984A1	105-1	105
0609 Strobe light assembly - M984A1	106-1	106
0609 Strobe light assembly - M984A1	107-1	107
0609 Strobe light assembly - M984A1	107A-1	107A
0609 Tow light assembly - M984A1	108-1	108
0609 Optic ribbon installation	109-1	109
0609 Dome light	110-1	110
0609 Pump module compartment light - M978	111-1	111
0610 Fuel level sending unit	112-1	112
0610 Sending units and warning switches	113-1	113
0610 Tank level indicator installation - M978	114-1	114
0611 Electric horn	115-1	115
0612 Battery box assembly	116-1	116
0612 Battery installation	117-1	117
0613 NATO connector	118-1	118
0613 Engine wiring installation	119-1	119
0613 Engine wiring harness	120-1	120
0613 Cab wiring installation	121-1	121
0613 Cab wiring harness	122-1	122
0613 Chassis wiring installation - M977 and M985	123-1	123
0613 Chassis wiring harness - M977 and M985	124-1	124
0613 Chassis wiring installation - M984	125-1	125
0613 Chassis wiring harness - M984	126-1	126
0613 Chassis wiring installation - M983	127-1	127
0613 Chassis wiring harness - M983	128-1	128
0613 Chassis wiring installation - M978	129-1	129
0613 Chassis wiring harness - M978	130-1	130
0613 Chassis wiring installation - M985E1	131-1	131
0613 Chassis wiring harness - M985E1	132-1	132
0613 Chassis wiring installation - M984A1	133-1	133
0613 Chassis wiring harness - M984A1	134-1	134
0613 Tanker wiring - M978	135-1	135
0613 Module wiring - M978	136-1	136
0613 Intervehicle harness	137-1	137
0613 Intervehicle harness - M983	138-1	138
0613 Tow light cable	139-1	139
0613 STE/ICE components and wiring	140-1	140
Group 07 Transmission		
0705 Transmission shift cable	141-1	141
0705 Transmission shift tower	142-1	142
0708 Torque converter, lockup clutch and flywheel	143-1	143
0710 Transmission mounting	144-1	144
0710 Transmission housing, oil filter and oil pan	145-1	145
0710 Front support assembly	146-1	146
0710 Input shaft and forward clutch	147-1	147
0710 Gear unit and main shaft	148-1	148

	Page	Illus. Figure
0710 Rear cover assembly	149-1	149
0710 First and reverse clutch	150-1	150
0713 Fourth clutch assembly	151-1	151
0713 Second clutch, center support and third clutch	152-1	152
0714 Control valve assembly	153-1	153
0714 Lock-up cutoff valve assembly	154-1	154
0714 Governor assembly	155-1	155
0721 Transmission hoses, fittings and solenoid valve	156-1	156
0721 Oil pump assembly	157-1	157
0721 Transmission oil filter	158-1	158
Group 08 Transfer case		
0801 Transfer case mounting	159-1	159
0801 Transfer case assembly	160-1	160
0803 HI-LO range lock-up valve	161-1	161
0803 Traction control valve	162-1	162
0803 Lockout shift chamber	163-1	163
0803 Transfer case shift installation	164-1	164
0804 Transfer case lubrication lines and fittings	165-1	165
0804 Transfer case lubrication pump	166-1	166
Group 09 Propeller shafts		
0900 Transmission to transfer case propeller shaft	167-1	167
0900 Rear inter-axle propeller shaft	168-1	168
0900 Rear inter-axle propeller shaft - M984	169-1	169
0900 Rear inter-axle propeller shaft - M984A1	170-1	170
0900 Transfer case to No. 3 axle propeller shaft	171-1	171
0900 Transfer case to No. 3 axle propeller shaft - M983	172-1	172
0900 Transfer case to No. 3 axle propeller shaft - M984	173-1	173
0900 Transfer case to No. 3 axle propeller shaft - M984A1	174-1	174
0900 Transfer case to No. 2 axle propeller shaft	175-1	175
0900 Front inter-axle propeller shaft	176-1	176
Group 10 Front axle		
1000 No. 1 front axle assembly	177-1	177
1000 No. 2 front axle assembly	178-1	178
1002 No. 1 differential carrier assembly	179-1	179
1002 No. 2 differential carrier assembly	180-1	180
1004 Front ball sockets and steering arms	181-1	181
Group 11 Rear axle		
1100 No. 3 axle assembly	182-1	182
1100 No. 4 axle assembly	183-1	183
1102 No. 3 differential carrier assembly	184-1	184
1102 No. 4 differential carrier assembly	185-1	185
1102 No. 3 differential carrier assembly - M984 and M984A1	186-1	186
1102 No. 4 differential carrier assembly - M984 and M984A1	187-1	187
Group 12 Brakes		
1202 Front brake assembly	188-1	188
1202 Rear brake assembly	189-1	189
1208 Front brake chamber assembly	190-1	190
1208 Rear brake chamber assembly	191-1	191
1208 Brake treadle valve	192-1	192
1208 Cab air lines and fittings	193-1	193
1208 Chassis air tanks, lines and fittings	194-1	194

	Page	Illus. Figure
1208 Chassis air tanks, lines, and fittings - M983	195-1	195
1208 Chassis air tanks, lines, and fittings - M984A1	196-1	196
1208 Relay valve	197-1	197
1208 Relay valve	197A-1	197A
1208 Spring brake valve	198-1	198
1208 Parking brake valve	199-1	199
1208 Front check valves	200-1	200
1208 Front quick release valves	200A-1	200A
1208 Rear check valve	201-1	201
1208 Air dryer	202-1	202
1208 Air dryer cartridge	203-1	203
1208 Air dryer cover	204-1	204
1209 Air compressor installation	205-1	205
1209 Air compressor assembly	206-1	206
1211 Trailer brake hand control valve	207-1	207
1211 Trailer supply valve	208-1	208
1211 Tractor protection valve	209-1	209
1211 Trailer brake connections	210-1	210
Group 13 Wheels		
1311 Wheel and tire assembly	211-1	211
1311 Wheel and tire assembly	211A-1	211A
1311 Front hub and drum assembly	212-1	212
1311 Rear hub and drum assembly	213-1	213
1311 Rear hub and drum assembly - M984 and M984A1	214-1	214
Group 14 Steering		
1401 Steering wheel and column	215-1	215
1401 Steering shafts and gearbox mounting	216-1	216
1401 Steering shafts assembly	217-1	217
1401 90° gearbox assembly	218-1	218
1401 Steering linkage	219-1	219
1407 Slave steering gear assembly	220-1	220
1407 Steering gear assembly	221-1	221
1410 Steering pump	222-1	222
1410 Steering tensioner pump - M984A1	223-1	223
1411 Steering hydraulic lines and fittings	224-1	224
1411 Steering hydraulic lines and fittings - M984A1	225-1	225
1413 Hydraulic reservoir assembly	226-1	226
1413 Hydraulic reservoir assembly - M984A1	227-1	227
1413 Main hydraulic filter	228-1	228
1413 Main hydraulic filter - M984A1	229-1	229
1414 Tensioner valve - M984A1	230-1	230
Group 15 Frame and towing attachments		
1501 Frame assembly - M977, M985 and M985E1	231-1	231
1501 Frame assembly - M978	232-1	232
1501 Frame assembly - M983	233-1	233
1501 Frame assembly - M984	234-1	234
1501 Frame assembly - M984A1	235-1	235
1501 Skid plate	236-1	236
1501 Fifth wheel ramp - M983	237-1	237
1503 Pintle hitch assembly	238-1	238
1503 Self guided coupler	239-1	239
1503 Tow bar - M984	240-1	240

	Page	Illus. Figure
1503 Retriever installation - M984A1	241-1	241
1503 Retriever lift cylinder assembly - M984A1	242-1	242
1503 Retriever lift cylinder assembly - M984A1	242A-1	242A
1503 Retriever tow cylinder assembly M984A1	243-1	243
1503 Retriever tow cylinder assembly - M984A1	243A-1	243A
1503 Towing attachments - M984A1	244-1	244
1504 Tire carrier and davit	245-1	245
1504 Tire carrier winch	246-1	246
1504 Trailer tire carrier - M983	247-1	247
1506 Fifth wheel - 3.5 inch king pin - M983	248-1	248
Group 16 Springs and shock absorbers		
1601 Front spring and saddle	249-1	249
1601 Rear spring and saddle	250-1	250
1604 Shock absorbers	251-1	251
1605 Front torque rods	252-1	252
1605 Rear torque rods	253-1	253
1605 Front equalizer beams	254-1	254
1605 Rear equalizer beams	255-1	255
Group 18 Cab and body		
1801 Cab assembly	256-1	256
1801 Cab insulation	257-1	257
1801 Door assembly	258-1	258
1801 Engine covers	259-1	259
1802 Cab glass installation	260-1	260
1802 Right front fender, splash guards and mudflaps	261-1	261
1802 Left front fender, splash guards and mudflaps	262-1	262
1802 Rear fender and splash guards - M977 and M985	263-1	263
1802 Right rear fender and splash guards - M984	264-1	264
1802 Left rear fender and splash guards - M984	265-1	265
1802 Splash guards - M978	266-1	266
1802 Splash guards - M985E1	267-1	267
1802 Quarter fender - M983	268-1	268
1802 Rear fenders and splash guards - M984A1	269-1	269
1806 Seat assembly and sun visor	270-1	270
1808 Front stowage box assembly	271-1	271
1808 Front stowage box - M984A1	272-1	272
1808 Wheel chock stowage box	273-1	273
1808 Rear stowage box - M977, M984, M985, and M985E1	274-1	274
1808 Rear stowage box - M977, M978 and M985	275-1	275
1808 Chain sling stowage box	276-1	276
1808 Fuel can stowage box - M978	277-1	277
1808 Left cargo body stowage boxes - M984A1	278-1	278
1808 Right cargo body stowage boxes - M984A1	279-1	279
1808 Fire extinguisher stowage brackets	280-1	280
1808 Vise mounting - M984A1	281-1	281
1808 Static ground reel - M978	282-1	282
1808 Fuel hose reel - M978	283-1	283
1808 Air hose reel - M978	284-1	284
1810 Cargo body and mounting - M977, M985, and M985E1	285-1	285
1811 Tanker body and mounting - M978	286-1	286
1811 Tanker module and mounting - M978	287-1	287

	Page	Illus. Figure
1811 Hose reel roller assembly - M978	288-1	288
1811 Door piston assembly - M978	289-1	289
1812 Wrecker body and mounting - M984	290-1	290
1812 Wrecker body and mounting - M984A1	291-1	291
Group 20 Winches, cranes, and power takeoff		
2001 Self recovery winch mounting	292-1	292
2001 Self recovery winch assembly	293-1	293
2001 Self recovery winch motor	294-1	294
2001 Self recovery winch counterbalance valve	295-1	295
2001 Self recovery winch brake	296-1	296
2001 Front cable tensioner	297-1	297
2001 Front cable guide	298-1	298
2001 Rear cable tensioner	299-1	299
2001 Rear cable guide	300-1	300
2001 Small rear cable guide	301-1	301
2001 Heavy duty winch mounting - M984	302-1	302
2001 Heavy duty winch assembly - M984	303-1	303
2001 Heavy duty winch motor - M984	304-1	304
2001 Heavy duty winch counterbalance valve - M984	305-1	305
2001 Heavy duty winch brake - M984	306-1	306
2001 Heavy duty winch remote control - M984	307-1	307
2001 Heavy duty winch mounting - M984A1	308-1	308
2001 Heavy duty winch assembly - M984A1	309-1	309
2001 Heavy duty winch motor - M984A1	310-1	310
2001 Heavy duty winch motor - M984A1	311-1	311
2001 Heavy duty winch counterbalance valve - M984A1	312-1	312
2001 Heavy duty winch brake - M984A1	313-1	313
2001 Heavy duty winch fairlead motor - M984A1	314-1	314
2001 Heavy duty winch motor	314A-1	314A
2001 Heavy duty winch remote control and cable - M984A1	315-1	315
2001 Crane assembly and mounting - M977 and M985	316-1	316
2001 Crane assembly and mounting - M984A1	317-1	317
2001 Turntable assembly - M977 and M985	318-1	318
2001 Turntable assembly - M984A1	319-1	319
2001 Swing drive assembly - M977, M984A1 and M985	320-1	320
2001 Swing drive motor assembly - M977, M984A1 and M985	321-1	321
2001 Swing drive gear reducer assembly - M977	322-1	322
2001 Swing drive gear reducer assembly - M984A1 and M985	323-1	323
2001 Crane boom and mast - M977, M984A1 and M985	324-1	324
2001 Crane hydraulic lines and fittings - M977 and M985	325-1	325
2001 Crane hydraulic lines and fittings - M984A1	326-1	326
2001 Erection cylinder - M977 and M985	327-1	327
2001 Erection cylinder - M984A1	328-1	328
2001 Lift cylinder assembly - M977, M984A1 and M985	329-1	329
2001 Extension cylinder assembly - M977, M984A1 and M985	330-1	330
2001 Tension link assembly - M984A1	331-1	331
2001 Hoist cable follower and guide - M977, M985	332-1	332
2001 Crane hoist mounting - M977, M984A1 and M985	333-1	333
2001 Crane hoist assembly - M984A1	334-1	334
2001 Crane hoist assembly - M977, M985	335-1	335
2001 Crane hoist carrier assembly (secondary) - M977, M984A1 and M985	336-1	336

	Page	Illus. Figure
2001 Crane hoist carrier assembly (primary) - M977, M984A1 and M985	337-1	337
2001 Crane hoist motor assembly - M977, M984A1 and M985	338-1	338
2001 Crane hoist brake assembly - M977, M984A1 and M985	339-1	339
2001 Crane hook assembly - M977	340-1	340
2001 Crane hook block assembly - M984A1 and M985	341-1	341
2001 Stowage hook guide assembly - M984A1	342-1	342
2001 Crane control valve mounting - M977 and M985	343-1	343
2001 Crane control valve assembly - M977 and M985	344-1	344
2001 Crane control valve mounting - M984A1	345-1	345
2001 Crane control valve, right front - M984A1	346-1	346
2001 Crane control valve, right Rear - M984A1	347-1	347
2001 Crane control valve assembly, left - M984A1	348-1	348
2001 Crane swing control valve - M977 and M985	349-1	349
2001 Crane swing control valve - M984A1	350-1	350
2001 Crane telescope control valve - M977 and M985	351-1	351
2001 Crane telescope control valve - M984A1	352-1	352
2001 Crane boom control valve - M977 and M985	353-1	353
2001 Crane boom control valve - M984A1	354-1	354
2001 Crane hoist control valve - M977 and M985	355-1	355
2001 Crane hoist control valve - M984A1	356-1	356
2001 Crane mast and outrigger extension control valve - M977, M984A1 and M985	357-1	357
2001 Crane outrigger extension control valve - M984A1	358-1	358
2001 Outrigger control valve, LH - M977, M984A1 and M985	359-1	359
2001 Outrigger control valve, RH - M977, M984A1 and M985	360-1	360
2001 Crane accumulator assembly - M977, M984A1 and M985	361-1	361
2001 Crane accumulator assembly - M977, M984A1 and M985	361A-1	361A
2001 Solenoid valve assembly - M977, M984A1 and M985	362-1	362
2001 Relief valve - M984A1	363-1	363
2001 Crane remote control assembly - M977, M984A1 and M985	364-1	364
2001 Crane remote control cable assembly - M977, M984A1 and M985	365-1	365
2001 Front control cable - M977 and M985	366-1	366
2001 Crane mounting - M984	367-1	367
2001 Crane mounting - M985E1	368-1	368
2004 Power takeoff installation	369-1	369
2004 Power takeoff assembly	370-1	370
2004 Power takeoff hydraulic pump assembly	371-1	371
2004 Power takeoff installation - M984A1	372-1	372
2004 Power takeoff assembly - M984A1	373-1	373
2004 Power takeoff hydraulic pump assembly - M984A1	374-1	374
2005 Tow spade assembly	375-1	375
2006 Outrigger assembly - M977 and M985	376-1	376
2006 Outrigger hydraulic lines and fittings - M977	377-1	377
2006 Outrigger hydraulic lines and fittings - M985	378-1	378
2006 Outrigger leg cylinder - M977 and M985	379-1	379
2006 Outrigger extension cylinder - M977 and M985	380-1	380
2006 Outrigger assembly - M984A1	381-1	381
2006 Outrigger hydraulic lines and fitting - M984A1	382-1	382

	Page	Illus. Figure
2006 Outrigger leg cylinder - M984A1	383-1	383
2006 Outrigger extension cylinder - M984A1	384-1	384
2006 Outrigger pad assembly - M977, M984A1 and M985	385-1	385
Group 22 Accessory items		
2201 Cargo cover kit	386-1	386
2202 Windshield wiper installation	387-1	387
2202 Windshield wiper installation, electric	387A-1	387A
2202 Wiper control valve	388-1	388
2202 Wiper control valve, electric	388A-1	388A
2202 Windshield washer installation	389-1	389
2202 Windshield washer installation, electric	389A-1	389A
2202 Windshield washer bottle	390-1	390
2202 Air horn and valve	391-1	391
2202 Mirror assembly	392-1	392
2202 Mirror assembly	392A-1	392A
2202 Extension mirror assembly - M984A1	393-1	393
2202 Reflectors	394-1	394
2202 Fuel transfer hose - M978	395-1	395
2202 Fuel transfer hose - M978	396-1	396
2202 Fuel nozzle assembly - M978	397-1	397
2202 Air hose and HAV valve - M978	398-1	398
2207 Heater installation	399-1	399
2207 Heater assembly	400-1	400
2210 Data plates	401-1	401
Group 24 Hydraulic system		
2402 Main hydraulic relief valve	402-1	402
2402 Pressure relief valve - M983	403-1	403
2402 Self recovery winch control valve mounting	404-1	404
2402 Self recovery winch control valve assembly	405-1	405
2402 Priority flow valve - M978 and M984	406-1	406
2402 Self recovery winch selector valve	407-1	407
2402 Heavy duty winch selector valve - M984	408-1	408
2402 Primary pump hydraulic motor control valve mounting - M978	409-1	409
2402 Heavy duty winch manifold - M984A1	410-1	410
2402 Retriever control valve - M984A1	411-1	411
2406 Crane hydraulic filter - M977, M984A1 and M985	412-1	412
2406 Crane hydraulic filter - M977, M984A1 and M985	412A-1	412A
2406 Hydraulic lines and fittings - M977 and M985 with winch	413-1	413
2406 Hydraulic lines and fittings - M977 and M985 without winch	414-1	414
2406 Hydraulic lines and fittings - M978 with winch	415-1	415
2406 Hydraulic lines and fittings - M978 without winch	416-1	416
2406 Hydraulic lines and fittings - M983 without crane	417-1	417
2406 Hydraulic lines and fittings - M984	418-1	418
2406 Hydraulic lines and fittings - M985E1 with winch	419-1	419
2406 Hydraulic lines and fittings - M984A1	420-1	420

	Page	Illus. Figure
Group 33	Special purpose kits	
	3301 Engine shipping container	421-1 421
	3301 Transmission shipping container	422-1 422
	3301 Transfer case shipping container	423-1 423
	3303 Arctic heater kit	424-1 424
	3303 Arctic heater kit	424A-1 424A
	3303 Arctic kit electrical wiring installation	425-1 425
	3303 Arctic battery box assembly	426-1 426
	3303 Arctic battery installation	427-1 427
	3303 Arctic kit grille	428-1 428
	3303 Arctic kit water jackets	429-1 429
	3303 Arctic kit water pump mounting	430-1 430
	3303 Arctic kit water pump	431-1 431
	3303 Arctic kit water pump	431A-1 431A
Group 34	Armament	
	3401 Machine gun operator's platform	432-1 432
	3401 Machine gun ring	433-1 433
	3401 Rifle mounting	434-1 434
Group 47	Gages (non-electrical)	
	4702 Air pressure gage	435-1 435
	4702 Pressure gage installation - M978	436-1 436
Group 56	Filter-separator	
	5600 Filter-separator installation - M978	437-1 437
	5600 Filter-separator assembly - M978	438-1 438
	5600 Filter-separator assembly - M978	439-1 439
Group 68	Radio	
	6809 Radio installation	440-1 440
Group 72	Dispensing and servicing components - M978	
	7202 Primary pump installation	441-1 441
	7202 Primary pump assembly	442-1 442
	7202 Hydraulic motor	443-1 443
	7202 Auxiliary pump	444-1 444
	7202 Flowmeter installation	445-1 445
	7202 Flowmeter assembly	446-1 446
	7202 Air eliminator	447-1 447
	7202 Flowmeter strainer	448-1 448
	7203 Module piping installation	449-1 449
	7203 Tank piping installation	450-1 450
	7203 V3 suction line valve/V17 gravity valve	451-1 451
	7203 V1 emergency valve installation	452-1 452
	7203 V1 emergency valve assembly	453-1 453
	7203 V1 emergency valve actuator assembly	454-1 454
	7203 V10 bottom load installation	455-1 455
	7203 V10 bottom load valve assembly	456-1 456
	7203 V14 pilot valve	457-1 457
	7203 V13 vent valve	458-1 458
	7203 V19 jet level sensor installation	459-1 459
	7203 V19 jet level sensor assembly	460-1 460
	7203 Venturi	461-1 461
	7203 V18 bulk delivery valve	462-1 462
	7203 V12 Bottom load precheck valve/sampling probe valve	463-1 463

	Page	Illus. Figure
7203 V2 Bottom load adapter	464-1	464
7203 V7/V8 reel valve	465-1	465
7203 V9/V16 check valve	466-1	466
7203 V5 air actuated flow valve	467-1	467
7203 V6 fuel/defuel valve	468-1	468
7203 V11 row regulating valve	469-1	469
7203 V4 relief valve	470-1	470
Group 91 Chemical, biological, and radiological (CBR) equipment		
9111 Gas particulate filter unit installation	471-1	471
9120 M13 decontamination unit installation	472-1	472
9131 M8 chemical alarm installation	473-1	473
Group 94 9401 Repair kits	Kits-1	
Group 95 9501 Bulk materials	Bulk-1	
Section III SPECIAL TOOLS LIST		
2604 Organizational special tools	474-1	474
2604 Direct support special tools	475-1	475
2604 General support special tools	476-1	476
Section IV CROSS-REFERENCE INDEX		
National stock number index	I-1	
Part number index	I-129	
Figure and item number index	I-457	

ORGANIZATIONAL, DIRECT SUPPORT, AND GENERAL SUPPORT MAINTENANCE REPAIR PARTS AND SPECIAL TOOLS LIST

Section I. INTRODUCTION

1. SCOPE. This RPSTL lists and authorizes spares and repair parts; special tools; special test, measurement, and diagnostic equipment (TMDE); and other special support equipment required for performance of organizational, direct support, and general support maintenance of the M977 series vehicles. It authorizes the requisitioning, issue, and disposition of spares, repair parts, and special tools as indicated by the source, maintenance and recoverability (SMR) codes.

2. GENERAL. In addition to Section I, Introduction, this Repair Parts and Special Tools List is divided into the following sections:

a. Section II. Repair Parts List. A list of spares and repair parts authorized by this RPSTL for use in the performance of maintenance. The list also includes parts which must be removed for replacement of the authorized parts. Parts lists are composed of functional groups in ascending alphanumeric sequence, with the parts in each group listed in ascending figure and item number sequence. Bulk materials are listed in item name sequence. Repair parts kits are listed separately in their own functional group within Section II. Repair parts for repairable special tools are also listed in this section. Items listed are shown on the associated illustration(s)/figure(s).

b. Section III. Special Tools List. A list of special tools, special TMDE, and other special support equipment authorized by this RPSTL (as indicated by Basis of Issue (BOI) information in DESCRIPTION AND USABLE ON CODE column) for the performance of maintenance.

c. Section IV. Cross-reference Index. A list, in National item identification number (NIIN) sequence, of all National stock numbered items appearing in the listing, followed by a list in alphanumeric sequence of all part numbers appearing in the listings. National stock numbers and part numbers are cross-referenced to each illustration figure and item number appearance. The figure and item number index lists figure and item numbers in alphanumeric sequence and cross-reference NSN, CAGE, and part numbers.

3. EXPLANATION OF COLUMNS (SECTIONS II AND III).

a. ITEM NO. (Column (1)). Indicates the number used to identify items called out in the illustration.

b. SMR CODE (Column (2)). The Source, Maintenance, and Recoverability (SMR) code is a 5-position code containing supply/requisitioning information, maintenance category authorization criteria, and disposition instructions, as shown in the following breakout:

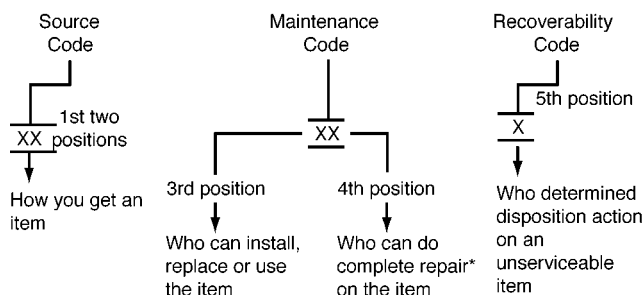

*Complete Repair: Maintenance capacity, capability, and authority to perform all corrective maintenance tasks of the "Repair" function in a use/user environment in order to restore serviceability to a failed item.

(1) *Source Code.* The source code tells you how to get an item needed for maintenance, repair, or overhaul of an end item/equipment. Explanations of source codes follow:

Code	Explanation
PA PB PC** PD PE PF PG	<p>Stocked items; use applicable NSN to request/requisition items with these source codes. They are authorized to the category indicated by the code entered in the 3rd position of the SMR code.</p> <p>**NOTE: Item coded PC are subject to deterioration.</p>
KD KF KB	<p>Items with these codes are not to be requested/requisitioned individually. They are part of a kit which is authorized to the maintenance category indicated in the 3rd position of the SMR code. The complete kit must be requisitioned and applied.</p>
MO- (Made at org Level) MF- (Made at DS Level) MH- (Made at GS Level) ML- (Made at Specialized Repair Act (SRA)) MD- (Made at Depot)	<p>Items with these codes are not to be requested/requisitioned individually. They must be made from bulk material which is identified by the part number in the DESCRIPTION AND USABLE ON CODE (UOC) column and listed in the Bulk Material group of the repair parts list in this RPSTL. If the item is authorized to you by the 3rd position code of the SMR code, but the source code indicates it is made at a higher level, order the item from the higher level of maintenance.</p>
AO- (Assembled by org Level) AF- (Assembled by DS Level) AH- (Assembled by GS Category) AL- (Assembled by SRA) AD- (Assembled by Depot)	<p>Items with these codes are not to be requested/requisitioned individually. The parts that make up the assembled item must be requisitioned or fabricated and assembled at the level of maintenance indicated by the source code. If the 3rd position code of the SMR code authorizes you to replace the item, but the source code indicates the item is assembled at a higher level, order the item from the higher level of maintenance.</p>

- XA - Do not requisition an “XA”-coded item. Order its next higher assembly. (Also, refer to the NOTE below.)
- XB - If an “XB” item is not available from salvage, order it using the CAGE and part number given.
- XC - Installation drawing, diagram, instruction sheet, field service drawing, that is identified by manufacturer’s part number.
- XD - Item is not stocked. Order an “XD”-coded item through normal supply channels using the CAGE and part number given, if no NSN is available.

NOTE

Cannibalization or controlled exchange, when authorized, may be used as a source of supply for items with the above source codes, except for those source coded “XA”.

(2) *Maintenance Code.* Maintenance codes tell you the level(s) of maintenance authorized to USE and REPAIR support items. The maintenance codes are entered in the third and fourth positions of the SMR Code as follows:

(a) The maintenance code entered in the third position tells you the lowest maintenance level authorized to remove, replace, and use an item. The maintenance code entered in the third position will indicate authorization to one of the following levels of maintenance.

Code	Application/Explanation
C	-Crew or operator maintenance done within organizational maintenance.
O	-Organizational can remove, replace, and use the item.
F	-Direct support level can remove, replace, and use the item.
H	-General support level can remove, replace, and use the item.
L	-Specialized repair activity can remove, replace, and use the item.
D	-Depot level can remove, replace, and use the item.

(b) The maintenance code entered in the fourth position tells you whether the item is to be repaired and identifies the lowest maintenance level with the capability to perform complete repair (i.e., all authorized maintenance functions). This position will contain one of the following maintenance codes.

Code	Application/Explanation
O	-Organizational is the lowest level that can do complete repair of the item.
F	-Direct support is the lowest level that can do complete repair of the item.
H	-General support is the lowest level that can do complete repair of the item.
L	-Specialized repair activity is the lowest level that can do complete repair of the item.
D	-Depot is the lowest level that can do complete repair of the item.
Z	-Nonreparable. No repair is authorized.
B	-No repair is authorized. (No parts or special tools are authorized for the maintenance of a “B” coded item). However, the item may be reconditioned by adjusting, lubricating, etc., at the user level.

(3) *Recoverability Code.* Recoverability codes are assigned to items to indicate the disposition action on unserviceable items. The recoverability code is entered in the fifth position of the SMR Code as follows:

Recoverability Code	Application/Explanation
Z	-Nonreparable item. When unserviceable, condemn and dispose of the item at the level of maintenance shown in 3rd position of SMR Code.
O	-Reparable item. When uneconomically reparable, condemn and dispose of the item at organizational level.
F	-Reparable item. When uneconomically reparable, condemn and dispose of the item at the direct support level.
H	-Reparable item. When uneconomically reparable, condemn and dispose of the item at the general support level.
D	-Reparable item. When beyond lower level repair capability, return to depot. Condemnation and disposal of item not authorized below depot level.
L	-Reparable item. Condemnation and disposal not authorized below specialized repair activity (SRA).
A	-Item requires special handling or condemnation procedures because of specific reasons (e.g., precious metal content, high dollar value, critical material or hazardous material). Refer to appropriate manuals/directives for specific instructions.

c. CAGEC (Column (3)). The Commercial and Government Entity Code (CAGE) is a 5-digit numeric code which is used to identify the manufacturer, distributor, or Government agency, etc., that supplies the item.

d. PART NUMBER (Column (4)). Indicates the primary number used by the manufacturer (individual, company, firm, corporation, or Government activity), which controls the design and characteristics of the item by means of its engineering drawings, specifications standards, and inspection requirements to identify an item or range of items.

NOTE

When you use a NSN to requisition an item, the item you receive may have a different part number from the part ordered.

e. DESCRIPTION AND USABLE ON CODE (UOC) (Column (5)). This column includes the following information:

- (1) The Federal item name and, when required, a minimum description to identify the item.
- (2) Spare/repair parts that make up an assembled item are listed immediately following the assembled item line entry.
- (3) Part numbers for bulk materials are referenced in this column in the line item entry for the item to be manufactured/fabricated.
- (4) The usable on code, when applicable (see paragraph 5, Special information).
- (5) In the Special Tools List section, the basis of issue (BOI) appears as the last line(s) in the entry for each special tool, special TMDE, and other special support equipment. When density of equipments supported exceeds density spread indicated in the basis of issue, the total authorization is increased proportionately.
- (6) The statement "END OF FIGURE" appears just below the last item description in Column 5 for a given figure in both Section II and Section III.

f. QTY (Column (6)). The QTY (quantity per figure column) indicates the quantity of the item used in the breakout shown on the illustration figure, which is prepared for a functional group, subfunctional group, or an assembly. A "V" appearing in this column in lieu of a quantity indicates that the quantity is variable and the quantity may vary from application to application.

4. EXPLANATION OF COLUMNS (SECTION IV).

a. NATIONAL STOCK NUMBER (NSN) INDEX.

(1) *STOCK NUMBER column.* This column lists the NSN by National item identification number (NIIN) sequence. The NIIN consists of the last nine digits (i.e., $\overbrace{5305-01-674-1467}^{\text{NSN}}$). When using the

NIIN

column to locate an item, ignore the first 4 digits of the NSN. However, the complete NSN should be used when ordering items by stock number.

(2) *FIG. column.* This column lists the number of the figure where the item is identified/located. The figures are in numerical order in Section II and Section III.

(3) *ITEM column.* The item number identifies the item associated with the figure listed in the adjacent FIG. column. This item is also identified by the NSN listed on the same line.

b. PART NUMBER INDEX. Part numbers in this index are listed by part number in ascending alphanumeric sequence (i.e., vertical arrangement of letter and number combination which places the first letter or digit of each group in order A through Z, followed by the numbers 0 through 9 and each following letter or digit in like order).

(1) *CAGEC column.* The Commercial and Government Entity Code (CAGEC) is a 5-digit numeric code used to identify the manufacturer, distributor, or Government agency, etc., that supplies the item.

(2) *PART NUMBER column.* Indicates the primary number used by the manufacturer (individual, firm, corporation, or Government activity) which controls the design and characteristics of the item by means of its engineering drawings, specifications standards, and inspection requirements to identify an item or range of items.

(3) *STOCK NUMBER column.* This column lists the NSN for the associated part number and manufacturer identified in the PART NUMBER and CAGEC columns to the left.

(4) *FIG. column.* This column lists the number of the figure where the item is identified/located in Sections II and III.

(5) *ITEM column.* The item number is that number assigned to the item as it appears in the figure referenced in the adjacent figure number column.

c. FIGURE AND ITEM NUMBER INDEX.

(1) *FIG. column.* This column lists the number of the figure where the item is identified/located in Sections II and III.

(2) *ITEMS column.* The item number is that number assigned to the item as it appears in the figure referenced in the adjacent figure number column.

(3) *STOCK NUMBER column.* This column lists the NSN for the item.

(4) *CAGEC column.* The Commercial and Government Entity Code (CAGEC) is a 5-digit numeric code used to identify the manufacturer, distributor, or Government agency, etc., that supplies the item.

(5) *PART NUMBER column.* Indicates the primary number used by the manufacturer (individual, firm corporation, or Government activity), which controls the design and characteristics of the item by means of its engineering drawings, specifications standards, and inspection requirements to identify an item or range of items.

5. SPECIAL INFORMATION.

a. USABLE ON CODE. The usable on code appears in the lower left corner of the Description column heading. Usable on codes are shown as "UOC:" in the Description Column (justified left) on the first line of the applicable item description/nomenclature. Uncoded items are applicable to all models. Identification of the usable on codes used in the RPSTL are:

Code	Used On
H01	M977 With Winch
H02	M978 With Winch
H03	M983 Without Crane
H04	M984 With Winch
H05	M985 With Winch
H06	M977 Without Winch
H07	M978 Without Winch
H09	M985 Without Winch
H40	M984A1
H41	M985E1 With Winch

b. FABRICATION INSTRUCTIONS. Bulk materials required to manufacture items are listed in the Bulk Material Functional Group of this RPSTL. Part numbers for bulk materials are also referenced in the description column of the line entry for the item to be manufactured/fabricated. Detailed fabrication instructions for items source coded to be manufactured or fabricated are found in TM 9-2320-279-24P.

c. ASSEMBLY INSTRUCTION. Detailed assembly instructions for items source coded to be assembled from component spare/repair parts are found in TM 9-2320-279-24P. Items that make up the assembly are listed immediately following the assembled item entry or reference is made to an applicable figure.

d. KITS. Line item entries for repair parts kits appear in a group in Section II (see table of contents).

e. INDEX NUMBERS. Items which have the word BULK in the figure column will have an index number shown in the item number column. This index number is a cross-reference between the National Stock Number/Part Number Index and the bulk material list in Section II.

f. ASSOCIATED PUBLICATIONS. The publications listed below pertain to M977 series vehicles and its components:

Publication	Short Title
(1) Safety.	
FM 21-11	First Aid for Soldiers
TB 43-0142	Safety Inspection and Testing of Lifting Devices
TM 9-2300-422-20	Security of Tactical Wheeled Vehicles.
(2) Vehicle Operation.	
FM 20-22	Vehicle Recovery Operations
FM 21-305	Manual for the Wheeled Vehicle Driver
FM 55-30	Army Motor Transport Units and Operations
TM 9-2320-279-10	Operators Manual, M977 Series Vehicles
TM 9-2320-354-10	Operators Manual, M984
TM 9-2320-355-10	Operators Manual, M985E1

(3) Cold Weather Operation and Maintenance.

FM 31-70	Basic Cold Weather Manual
FM 31-71	Northern Operations
FM 9-207	Operation and Maintenance of Ordnance Material in Cold Weather (0 degrees F to minus 65 degrees F)

(4) Maintenance and Repair.

FM 10-16	General Fabric Repair
TC 9-510	Metal Body Repair and Related Operations
LO 9-2320-279-12	Lubrication Order for M977 Series Vehicles
LO 9-2302-354-20	Lubrication Order for M984
LO 9-2320-355-20	Lubrication Order for M985E1
TB ORD 1032	Description, Use, Bonding Techniques, and Properties of Adhesives
TB 43-0209	Color, Marking, and Camouflage Painting of Military Vehicles, Construction Equipment, and Materials Handling Equipment
TB 43-0212	Purging, Cleaning, and Coating Interior Ferrous and Terne Sheet Vehicle Fuel Tanks
TB 750-651	Use of Antifreeze Solutions, Antifreeze Extender, Cleaning Compounds and Test Kit in Engine Cooling Systems
TM 43-0139	Painting Instructions for Army Materiel
TM 750-254	Cooling Systems: Tactical Vehicles
TM 9-214	Inspection, Care, and Maintenance of Antifriction Bearings
TM 9-2320-279-20	Organizational Maintenance for M977 Series Vehicles
TM 9-2320-279-24P	Organizational Repair Parts and Special Tools List for M977 Series Vehicles
TM 9-2302-279-34	Direct Support and General Support Maintenance for M977 Series Vehicles
TM 9-2320-354-24&P	Organizational, Direct Support, and General Support Maintenance for M984
TM 9-2320-355-24&P	Organizational, Direct Support, and General Support Maintenance for M985E1
TB 9-237	Welding Theory and Application
TM 9-243	Care and Use of Handtools and Measuring Tools
TM 9-247	Materials Used for Cleaning, Preserving, Abrading, and Cementing Ordnance Materiel and Related Materiels Including Chemicals
TM 9-2610-200-14	Operators, Unit, Direct Support and General Support Maintenance Manual for Care, Maintenance, Repair and Inspection of Pneumatic Tire and Inner Tubes
TM 9-2815-225-34&P	Direct Support and General Support Maintenance with Repair Parts and Special Tools List for Diesel Engine (8B92TA) for M977 Series Vehicles.
TM 9-6140-200-14	Operator's Unit, Direct Support, and General Support Maintenance Manual for Lead-Acid Storage Batteries
TB 9-2320-279-24	Organizational, Direct Support, and General Support Maintenance for LRPT Kit and GMT Kit
TB 9-2302-279-34	Direct Support and General Support Test Procedures for Load Testing Vehicle Crane

(5) Decontamination.

FM 3-5	NBC Decontamination
--------	---------------------

(6) Maintenance of Auxiliary Equipment and Special Purpose Kits.

TM 11-5820-498-12	Operator's and Organizational Maintenance Manual Radio Sets
TM 3-4230-214-12&P	Operator's and Organizational Maintenance Manual Including Repair Parts and Special Tools List for Decontamination Apparatus
TM 3-6665-225-12	Operator's and Organizational Maintenance Manual for Chemical Alarm
TM 9-1005-245-14	Operator, Organizational, Direct Support, and General Support Maintenance Manual Including Repair Parts and Special Tools List for Machine Gun Mounts.

(7) General.

TM 750-244-6	Procedures for Destruction of Tank-Automotive Equipment to Prevent Enemy Use
TM 9-2320-279-10-HR	Hand Receipt Manual for M977 Series Vehicles
TM 9-2320-354-10-HR	Hand Receipt Manual for M984
TM 9-2320-355-10-HR	Hand Receipt Manual for M985E1
TM 9-8000	Principles of Automotive Vehicles.

(8) Warranty.

TB 9-2300-295-15/19	Warranty Technical Bulletin for M977 Series Vehicles
---------------------	--

6. HOW TO LOCATE REPAIR PARTS.

a. When National Stock Number or Part Number Is Unknown:

(1) First. Using the table of contents, determine the assembly group or subassembly group to which the item belongs. This is necessary since figures are prepared for assembly groups and subassembly groups, and listings are divided into the same groups.

(2) Second. Find the figure covering the assembly group or subassembly group to which the item belongs.

(3) Third. Identify the item on the figure and note the Figure and Item Number Index to find the NSN.

b. When National Stock Number or Part Number Is Known:

(1) First. Using the Index of National Stock Numbers and Part Numbers, find the pertinent National Stock Number or Part Number. The NSN index is in the National Item Identification Number (NIIN) sequence (see 4a(1)). The part numbers in the Part Number index are listed in ascending alphanumeric sequence (see 4.b). Both indexes cross-reference you to the illustration figure and item number of the item you are looking for.

(2) Second. After finding the figure and item number, verify that the item is the one you're looking for, then locate the item number in the repair parts list for the figure.

7. ABBREVIATIONS. Not applicable.

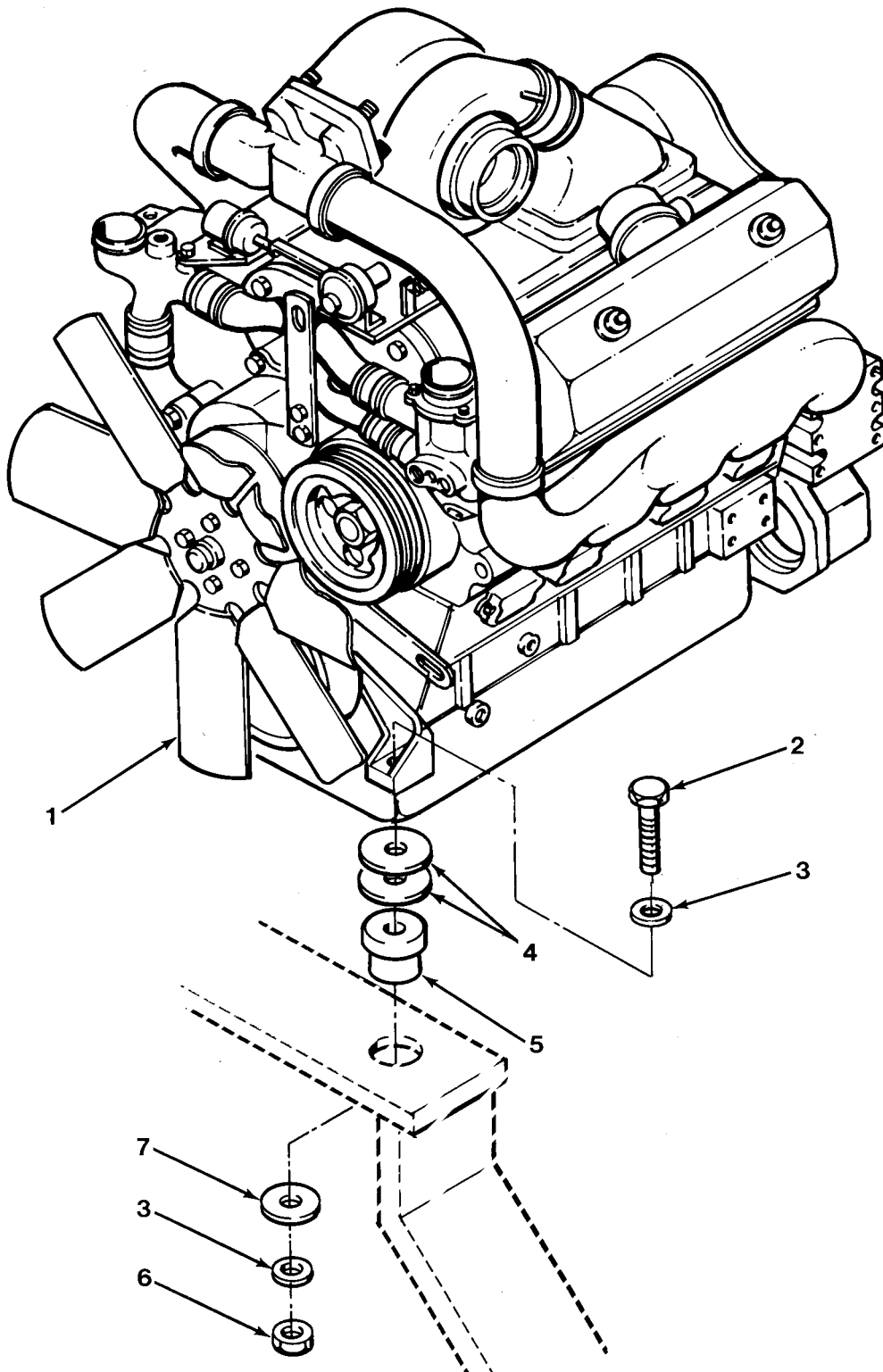

FIG.1 ENGINE MOUNTING

SECTION II

TM 9-2320-279-24P

(1) ITEM NO	(2) SMR CODE	(3) CAGEC CAGEC	(4) PART NUMBER	(5) DESCRIPTION AND USABLE ON CODES(UOC)	(6) QTY
-------------------	--------------------	-----------------------	-----------------------	---	------------

GROUP 01 ENGINE
 GROUP 0100 ENGINE ASSEMBLY
 FIG.1 ENGINE MOUNTING

1	PAFHH	19207	5705718	ENGINE AND CONTAINERS	1
2	PAFZZ	80204	B1821BH063C450N	SCREW,CAP,HEXAGON H	2
3	PAFZZ	45152	8865GX	WASHER,FLAT	4
4	PAFZZ	45152	104492A	WASHER,FLAT	4
5	PAFZZ	38460	504-1126	BUSHING,NONMETALLIC	2
6	PAFZZ	OKS39	TLA-5811-S-GRC	NUT,SELF-LOCKING,CO	2
7	PAFZZ	45152	7953GX	WASHER,FLAT	2

END OF FIGURE

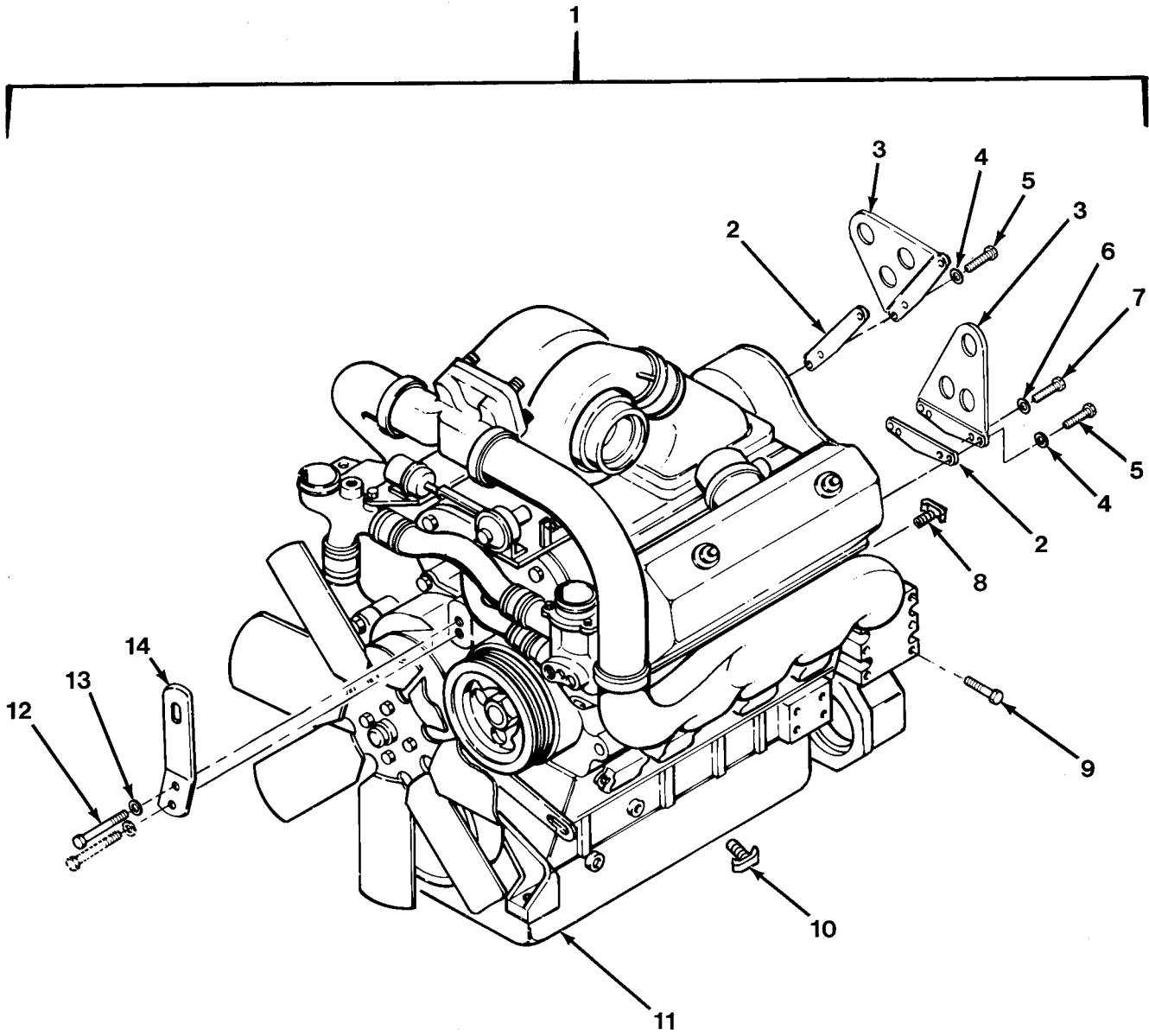

FIG.2 ENGINE ASSEMBLY

SECTION II			TM 9-2320-279-24P		
(1)	(2)	(3)	(4)	(5)	(6)
ITEM	SMR		PART		
NO	CODE	CAGEC	NUMBER	DESCRIPTION AND USABLE ON CODES(UOC)	QTY
GROUP 0100 ENGINE ASSEMBLY					
FIG.2 ENGINE ASSEMBLY					
1	PAFHH	19207	5705718	ENGINE AND CONTAINER	1
2	PAFZZ	72582	5117332	.GASKET	2
3	PFFZZ	72582	5133354	.BRACKET	2
4	PAFZZ	96906	MS35338-47	.WASHER, LOCK	2
5	PAFZZ	72582	8921935	.BOLT, SELF-LOCKING	2
6	PAFZZ	96906	MS35338-46	.WASHER, LOCK	1
7	PAFZZ	72582	5101377	.SCREW, CAP, HEXAGON H	1
8	PAOZZ	96906	MS35782-6	.COCK, DRAIN	1
9	PAOZZ	80204	B1821BH063C100N	.SCREW, CAP, HEXAGON H	4
10	PAOZZ	96906	MS35782-4	.COCK, DRAIN	2
11	XAFHH	45152	1768110	.ENGINE, BASIC THIS IS ENGINE	1
				A/N 8087-7899	
11	XAFHH	72582	3041219	.ENGINE, BASIC THIS IS ENGINE A/N	1
				8083-7493	
12	PAOZZ	72582	223435	.SCREW, CAP, HEXAGON H	1
13	PAOZZ	96906	MS35338-50	.WASHER, LOCK	1
14	PFOZZ	72582	5109900	.BRACKET, SPECIAL	1

END OF FIGURE

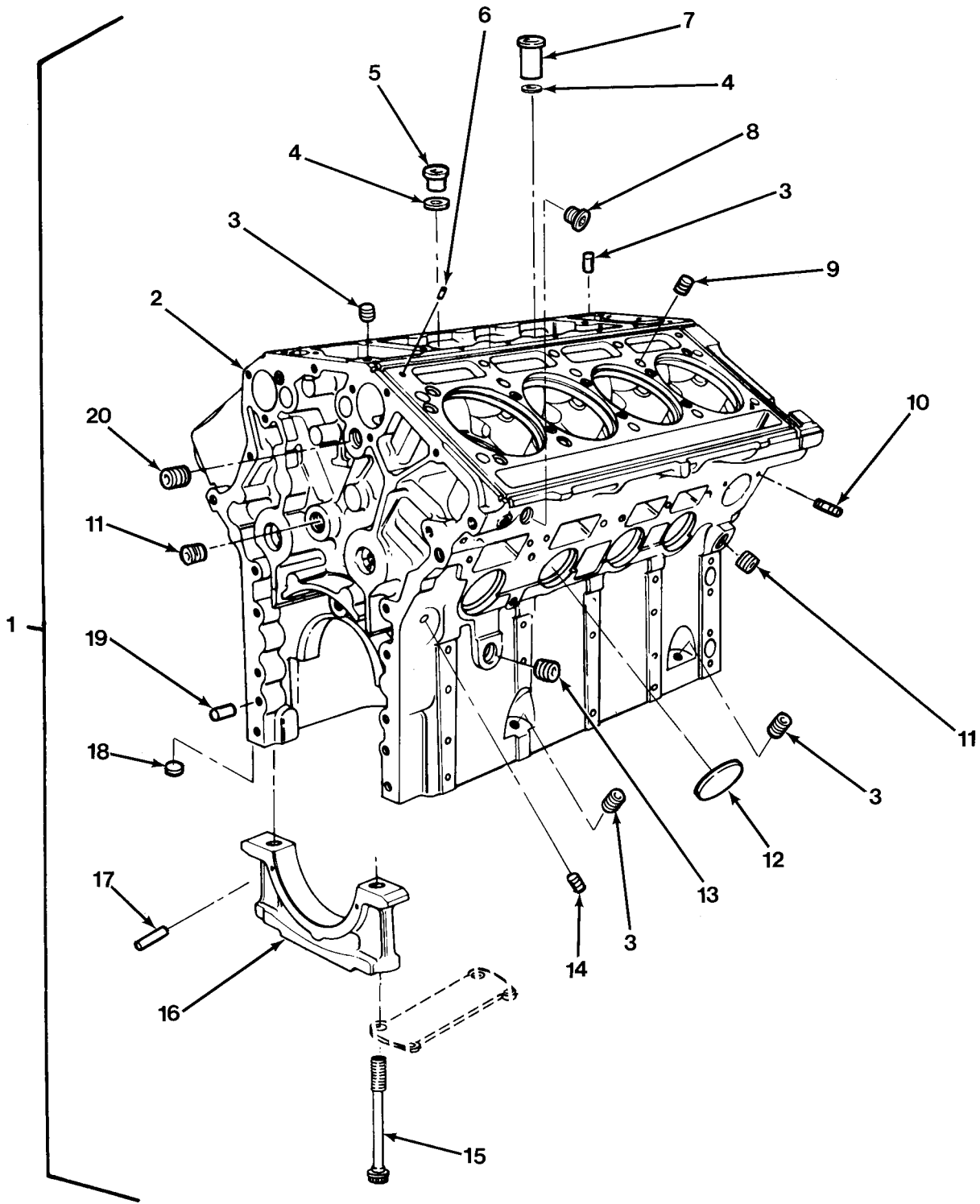

FIG.3 ENGINE BLOCK SHEET (1 OF 3)

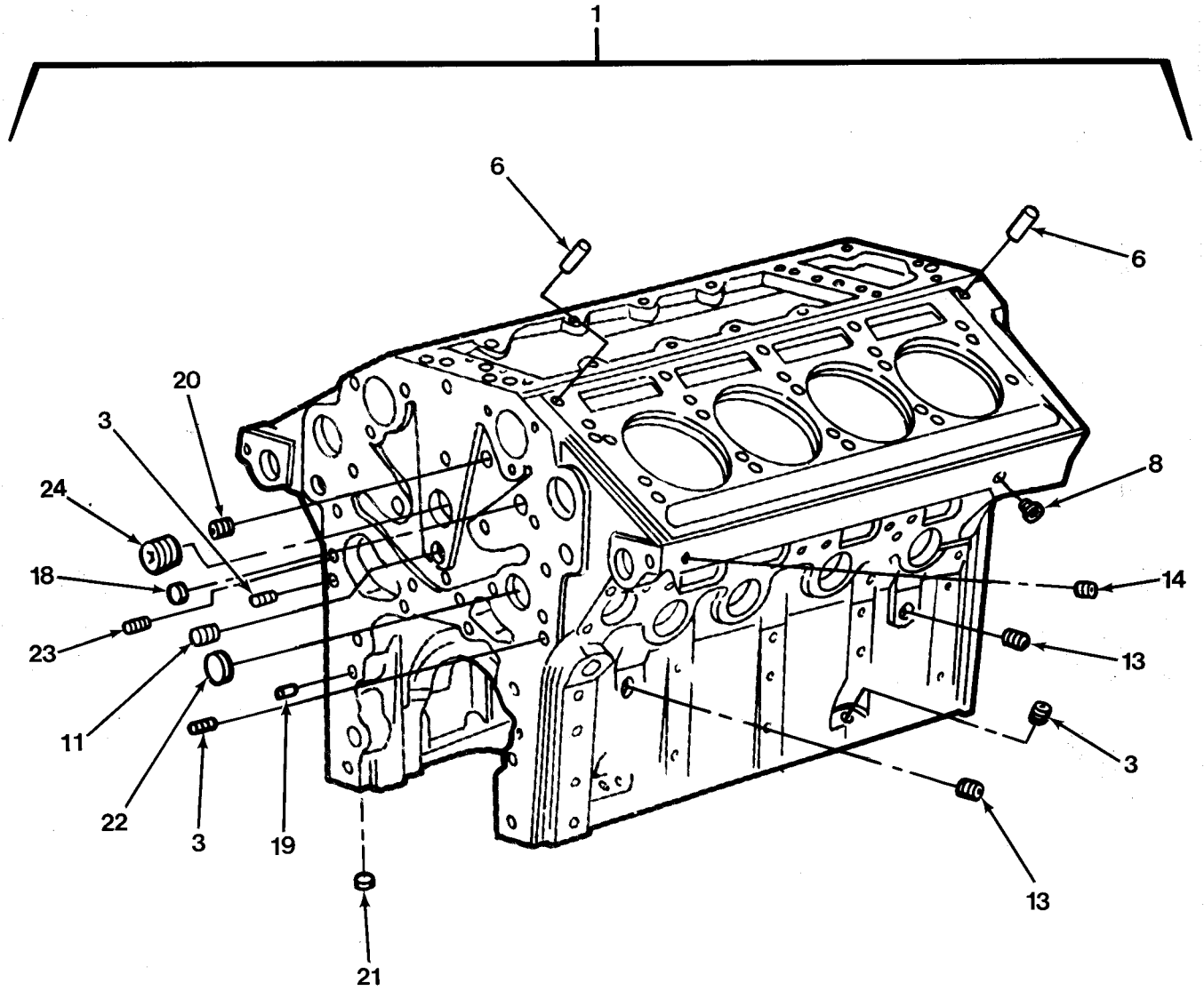

FIG. 3 ENGINE BLOCK (SHEET 2 OF 3)

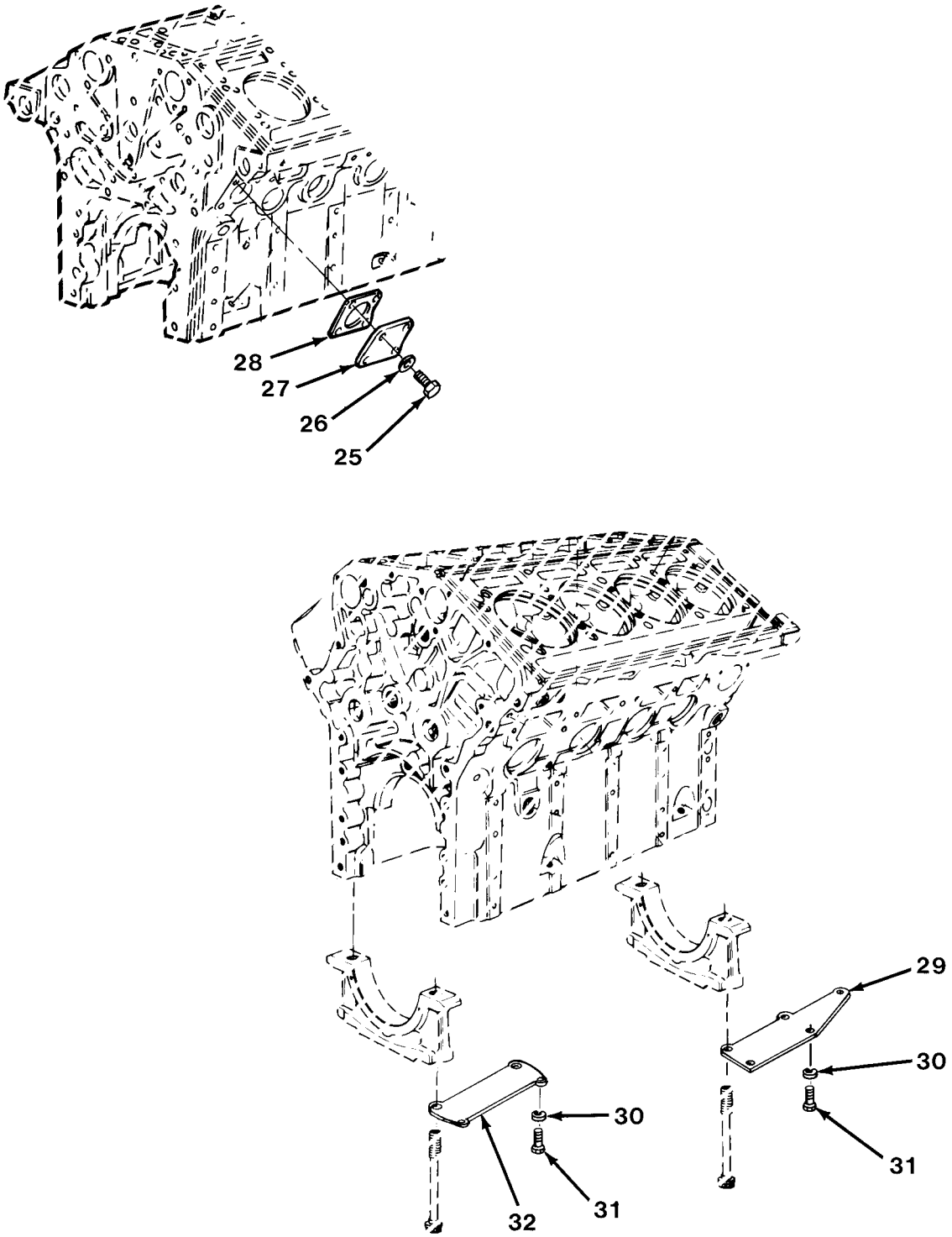

FIG.3 ENGINE BLOCK (SHEET 3 OF 3)

SECTION II			TM 9-2320-279-24P		
(1)	(2)	(3)	(4)	(5)	(6)
ITEM NO	SMR CODE	CAGEC	PART NUMBER	DESCRIPTION AND USABLE ON CODES(UOC)	QTY
GROUP 0101 CRANKCASE, BLOCK, CYLINDER HEAD FIG.3 ENGINE BLOCK					
1	PBHHH	72582	8923317	ENGINE BLOCK, DIESEL	1
2	XAHZZ	72582	8923317-1	.BLOCK	1
3	PAHZZ	72582	8923847	.PLUG,PIPE	7
4	KFHZZ	72582	5138659	.GASKET PART OF KIT P/N 23512685	2
5	PFHZZ	72582	5101033	.ADAPTER,INLET,CYLIN	1
6	PFHZZ	72582	5103045	.PIN	3
7	PFHZZ	72582	5138646	.PLUG,PROTECTIVE,DUS	1
8	PFHZZ	72582	5146913	.BUSHING	2
9	PAHZZ	72582	5148376	.PLUG	14
10	PAFZZ	72582	8927270	.STUD,PLAIN	2
11	PAHZZ	72582	8923313	.PLUG,PIPE	4
12	PFHZZ	72582	5139989	.PLUG,EXPANSION	8
13	PAHZZ	72582	8924750	.PLUG,PIPE	3
14	PAHZZ	72582	8924380	.PLUG,PIPE	2
15	PAHZZ	72582	8924272	.BOLT,MACHINE	10
16	PFHZZ	72582	5146497	.BEARING UNFINISHED	5
16	PAHZZ	72582	5149220	.CAP,PILLOW BLOCK FINISHED	5
17	PAHZZ	72582	141346	.PIN,STRAIGHT,HEADLE	4
18	PAHZZ	72582	5139988	.PLUG	1
19	PAHZZ	72582	5151576	.PIN,STRAIGHT,HEADLE	4
20	PAHZZ	96105	F190038	.PLUG,PIPE	2
21	PFHZZ	72582	9428477	.PLUG,EXPANSION	1
22	PAHZZ	72582	5132410	.PLUG,EXPANSION	2
23	PAHZZ	72582	8924517	.PLUG,PIPE	3
24	PAHZZ	72582	8924751	.PLUG,PIPE	1
25	PAHZZ	72582	8921933	SCREW	4
26	PAHZZ	96906	MS27183-14	WASHER,FLAT	4
27	PFHZZ	72582	5117733	COVER,ACCESS	1
28	PAHZZ	72582	5117734	GASKET PART OF KIT P/N 23512685	1
29	PFHZZ	72582	8923159	STABILIZER,CAP,BEAR LEFT FRONT	1
29	PFHZZ	72582	8923160	STABILIZER,CRANKSHAF RIGHT FRONT	1
30	PAHZZ	72582	5125608	WASHER,FLAT	7
31	PAHZZ	73342	9409620	BOLT,SELF-LOCKING	7
32	PFHZZ	72582	8923162	STABILIZER,DIESEL E LEFT REAR	1
32	PFHZZ	72582	8923163	STABILIZER,CAP,BEAR RIGHT REAR	1

END OF FIGURE

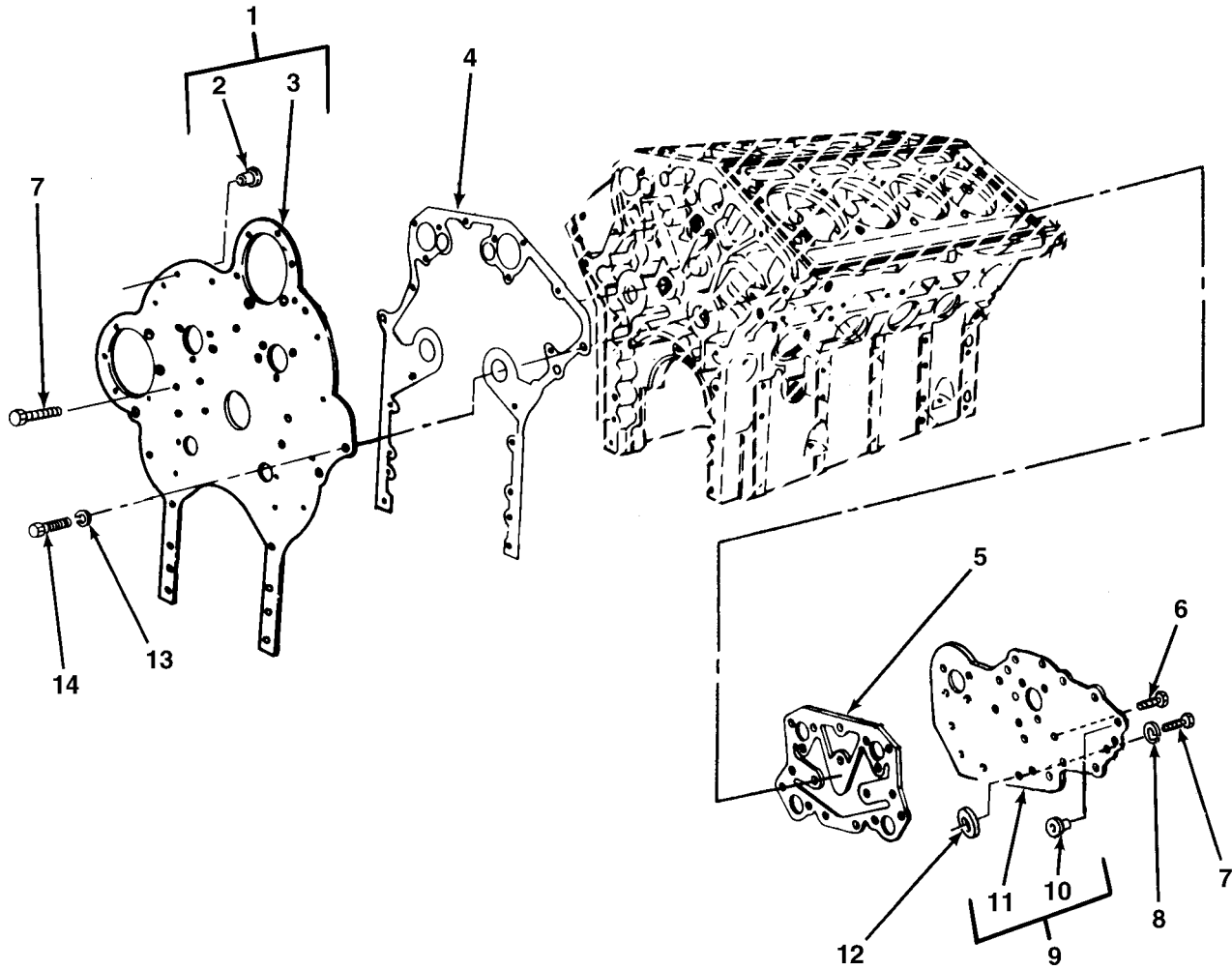

FIG.4 ENGINE END PLATES

SECTION II			TM 9-2320-279-24P		
(1)	(2)	(3)	(4)	(5)	(6)
ITEM	SMR		PART		
NO	CODE	CAGEC	NUMBER	DESCRIPTION AND USABLE ON CODES(UOC)	QTY
				GROUP 0101 CRANKCASE, BLOCK, CYLINDER HEAD FIG.4 ENGINE END PLATES	
1	PFHZZ	72582	5102841	PLATE,CYLINDER BLOC REAR	1
2	PFHZZ	72582	5121459	.INSERT,SCREW THREAD	10
3	XAHZZ	72852	5144876-1	.PLATE,CYLINDER,REAR	1
4	PAHZZ	72582	23506157	GASKET PART OF KIT P/N 23512685	1
5	PFHZZ	72582	5144901	GASKET PART OF KIT P/N 23512685	1
6	PAHZZ	72582	8927580	SCREW,CAP,HEXAGON H	9
7	PAHZZ	24617	122408	SCREW,CAP,HEXAGON H	2
8	PAHZZ	96906	MS35338-48	WASHER,LOCK	2
9	PFHZZ	72582	5132422	PLATE,CYLINDER BLOC FRONT	1
10	PFHZZ	72582	5121459	.INSERT,SCREW THREAD	1
11	XAHZZ	72582	5132422-1	.PLATE,CYL,FRONT	1
12	PFHZZ	72582	5121835	GASKET PART OF KIT P/N 23512685	1
13	PAHZZ	96906	MS35338-50	WASHER,LOCK	1
14	PAHZZ	72582	428204	SCREW,CAP,HEXAGON H	1

END OF FIGURE

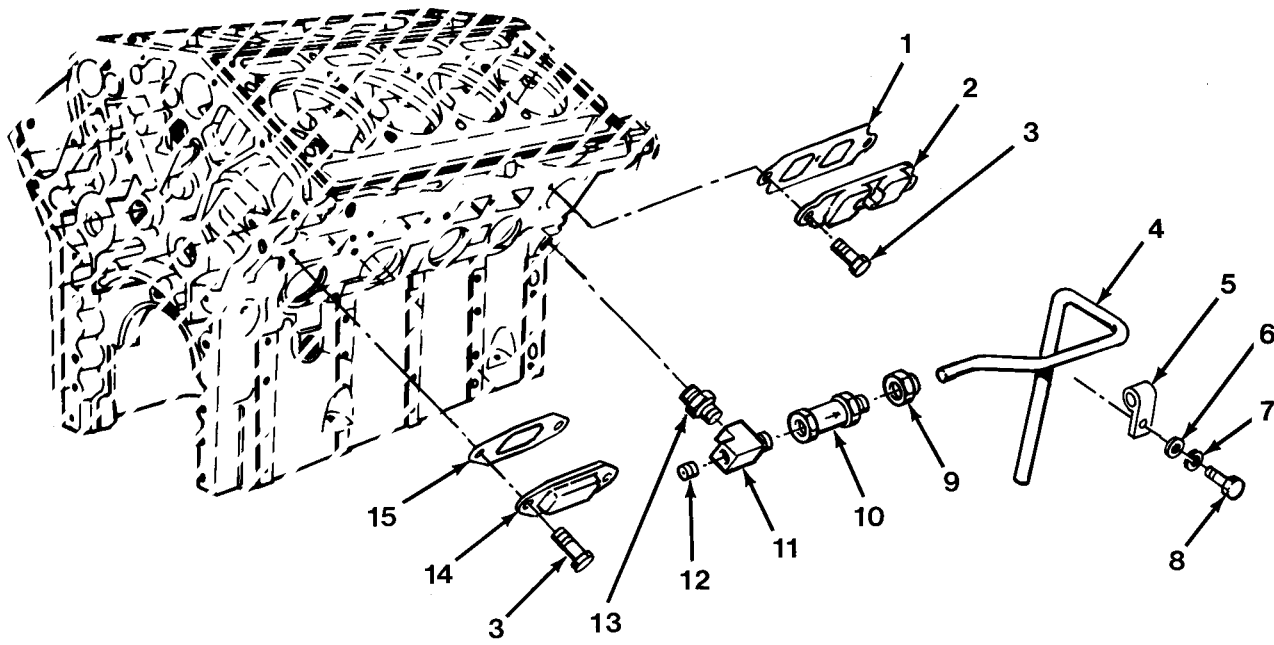

FIG.5 AIR BOX COVERS AND DRAINS

SECTION II			TM 9-2320-279-24P		
(1)	(2)	(3)	(4)	(5)	(6)
ITEM	SMR		PART		
NO	CODE	CAGEC	NUMBER	DESCRIPTION AND USABLE ON CODES(UOC)	QTY
				GROUP 0101 CRANKCASE, BLOCK, CYLINDER HEAD FIG.5 AIR BOX COVERS AND DRAINS	
1	PAFZZ	72582	8923792	GASKET PART OF KIT P/N 23512685	4
2	PBFZZ	72582	5100572	COVER,ACCESS	2
3	PAFZZ	72582	8920631	BOLT,MACHINE	14
4	MOOZZ	72582	5113689	HOSE MAKE FROM P/N 1525-6,	2
				24 IN LG	
5	PAOZZ	72582	5151883	CLAMP,LOOP	2
6	PAOZZ	96906	MS27183-14	WASHER,FLAT	2
7	PAOZZ	96906	MS35338-46	WASHER,LOCK	2
8	PAOZZ	72582	179838	BOLT,MACHINE	2
9	PAOZZ	72582	5113191	COUPLING,HOSE	2
10	PAOZZ	72582	25042692	VALVE,CHECK	2
11	PAFZZ	72582	8924178	TEE,PIPE	2
12	PAFZZ	72582	8923847	PLUG,PIPE	2
13	PAFZZ	72582	8924180	NIPPLE,PIPE	2
14	PFFZZ	72582	5132458	COVER,ACCESS	4
15	PAFZZ	72582	8923791	GASKET PART OF KIT P/N 23512685	2

END OF FIGURE

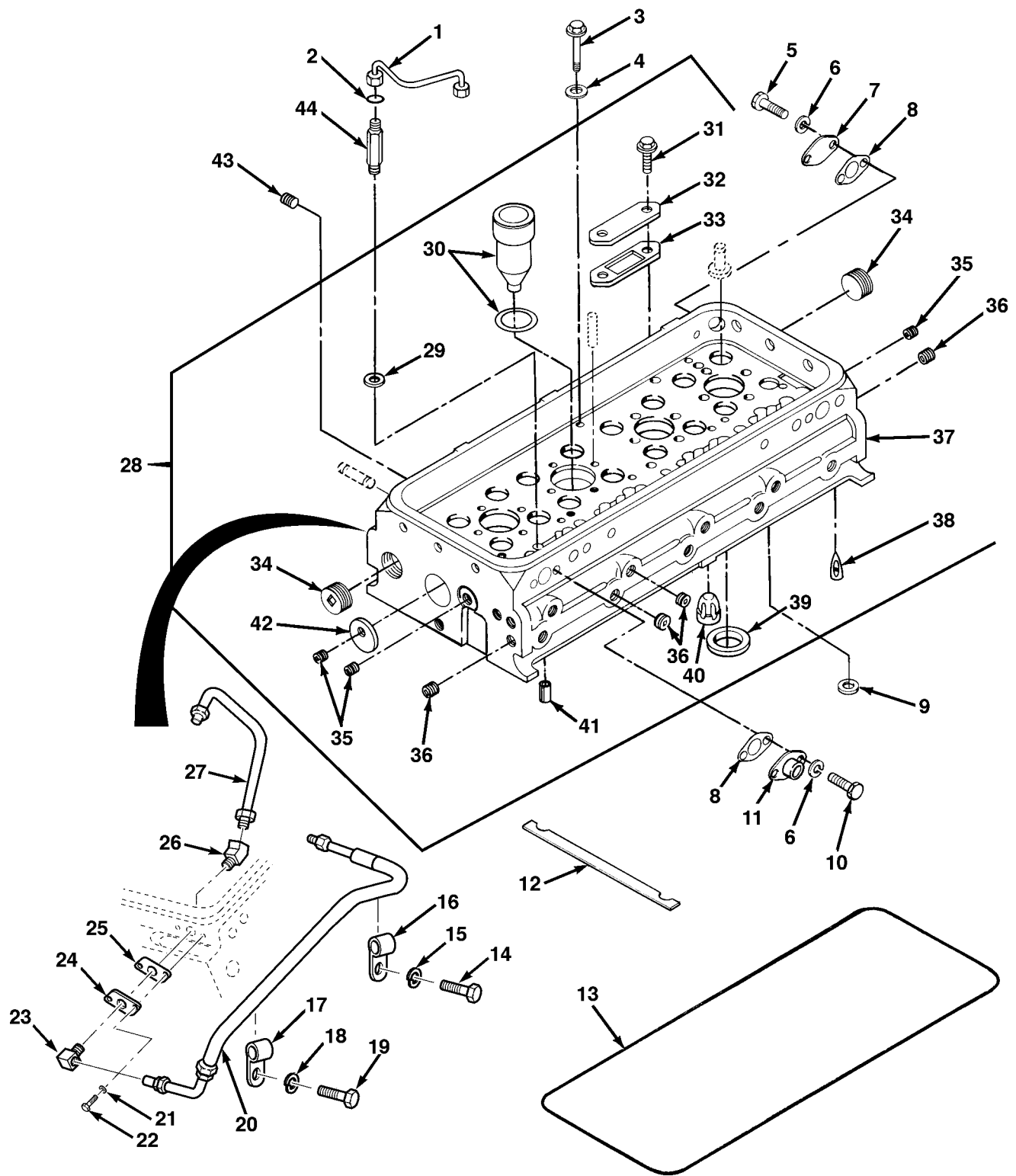

FIG. 6 CYLINDER HEAD

SECTION II			TM 9-2320-279-24P		
(1)	(2)	(3)	(4)	(5)	(6)
ITEM NO	SMR CODE	CAGEC	PART NUMBER	DESCRIPTION AND USABLE ON CODES(UOC)	QTY
GROUP 0101 CRANKCASE, BLOCK, CYLINDER HEAD FIG.6 CYLINDER HEAD					
1	PAFZZ	75078	00-016972	PIPE,SHORT	8
1	PAFZZ	75078	00-016971	PIPE, LONG	8
2	PAFZZ	75078	00-016977	PACKING,PREFORMED	2
3	PAFZZ	72582	5148324	BOLT	40
4	PAFZZ	72582	5148310	WASHER,FLAT	40
5	PAFZZ	72582	5104089	BOLT,SELF-LOCKING	8
6	PAFZZ	96906	MS27183-10	WASHER,LOCK	12
7	PFFZZ	72582	5150268	COVER,ACCESS USED ON ENGINE A/N	4
				8087-7899	
7	PFFZZ	72582	5150268	COVER,ACCESS USED ON ENGINE A/N	3
				8083-7493	
8	PAFZZ	72582	5123812	GASKET PART OF KIT P/N 5199674	6
				PART OF KIT P/N 23512685	
9	PAFZZ	72582	5148502	RING,SEAL PART OF KIT P/N 5199674	34
				PART OF KIT P/N 23512685	
10	PAFZZ	80204	B1821BH025C075N	SCREW,CAP,HEXAGON H	4
11	PFFZZ	72582	5124333	ADAPTER,STRAIGHT,FL	2
12	PAFZZ	72582	5100703	SHIM PART OF KIT P/N 5199674 PART	4
				OF KIT P/N 23512685	
13	PAFZZ	72582	5119973	GASKET PART OF KIT P/N 5199674	2
				PART OF KIT P/N 23512685	
14	PAOZZ	72582	8921936	SCREW,CAP,HEXAGON H USED ON ENGINE ...	1
				A/N 8083-7493	
15	PAOZZ	96906	MS35338-47	WASHER,LOCK USED ON ENGINE A/N	1
				8083-7493	
16	PAOZZ	72582	5147599	CLAMP USED ON ENGINE A/N 8083-7493 ...	1
17	PAOZZ	72582	8923507	CLAMP,LOOP USED ON ENGINE A/N	1
				8083-7493	
18	PAOZZ	96906	MS27183-14	WASHER,LOCK USED ON ENGINE A/N	1
				8083-7493	
19	PAOZZ	80204	B1821BH038C113N	SCREW,CAP,HEXAGON H USED ON ENGINE ...	1
				A/N 8083-7493	
20	PAOZZ	72582	AAAC0260	HOSE USED ON ENGINE A/N 8083-7493	1
21	PAOZZ	96906	MS35338-44	WASHER,LOCK USED ON ENGINE A/N	2
				8083-7493	
22	PAOZZ	72582	5104151	BOLT,MACHINE	2
23	PAOZZ	72582	8924216	ELBOW USED ON ENGINE A/N 8083-7493 ...	1
24	PAOZZ	72582	5107697	ADAPTER USED ON ENGINE A/N 8083-7493 .	1
25	PAOZZ	72582	5123812	GASKET USED ON ENGINE A/N 8083-7493 ..	1
26	PAOZZ	72582	8925024	ELBOW,TUBE USED ON ENGINE A/N	1
				8083-7493	
27	PAOZZ	72582	5107574	TUBE USED ON ENGINE A/N 8083-7493	1
28	PAFHF	72582	5149878	CYLINDER HEAD,DIESE	2
29	PAFZZ	75078	00-017053	.WASHER	2
30	PAHZZ	72582	8925981	.PARTS KIT,FUEL INJE	4
31	PAFZZ	4E670	8927579	.SCREW,CAP,HEX	8
32	PFFZZ	72582	5117344	.COVER,ACCESS	4

SECTION II			TM 9-2320-279-24P, C02		
(1)	(2)	(3)	(4)	(5)	(6)
ITEM	SMR		PART		
NO	CODE	CAGEC	NUMBER	DESCRIPTION AND USABLE ON CODES(UOC)	QTY
33	PAFZZ	72582	23506469	.GASKET,WATER OUTLET PART OF KIT P/N 5199674	4
34	PAHZZ	72582	8923313	.PLUG,PIPE	2
35	PAHZZ	72582	5154453	.PLUG,MACHINE THREAD	6
36	PAHZZ	72582	8923847	.PLUG,PIPE	13
37	XAHZZ	72582	5149878-1	.HEAD	1
38	PAHZZ	72582	5172874	.NOZZLE,WATER	2
39	PAHZZ	72582	5148490	.INSERT,ENGINE VALVE	16
40	PAHZZ	72582	8922388	.NOZZLE,SPRAY,FLUID-	6
41	PAHZZ	72582	5148615	.BEARING,SLEEVE	2
42	PAHZZ	72582	5117186	.PLUG,EXPANSION	1
43	PAFZZ	72582	8923847	PLUG,MACHINE THREAD	10
* 44	PAFZZ	75078	00-017051	CONNECTOR USED ON ENGINE	16
				A/N 8083-7493	
44	PAFZZ	72582	5117369	ADAPTER,STRAIGHT,TU USED ON ENGINE ... A/N 8087-7899	16

END OF FIGURE

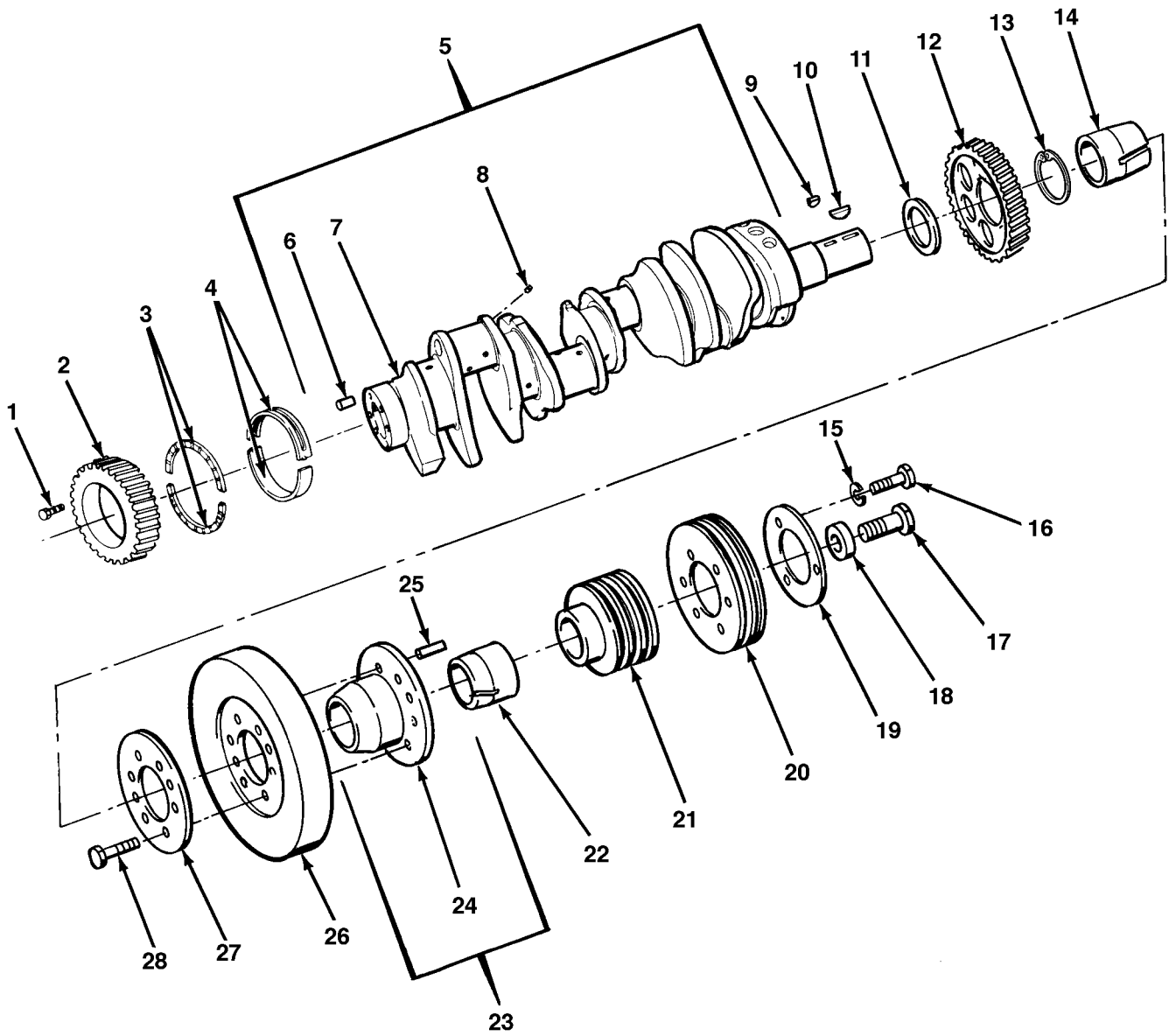

FIG. 7 CRANKSHAFT

SECTION II

TM 9-2320-279-24P

(1) ITEM NO	(2) SMR CODE	(3) CAGEC CAGEC	(4) PART NUMBER	(5) DESCRIPTION AND USABLE ON CODES(UOC)	(6) QTY
GROUP 0102 CRANKSHAFT					
FIG.7 CRANKSHAFT					
1	PAHZZ	96906	MS35763-1035	BOLT, SELF-LOCKING	6
2	PAHZZ	72582	8926631	GEAR, HELICAL	1
3	PAHZZ	72582	5117005	THRUST PLATE, CRANKS STANDARD	1
3	PAHZZ	72582	5196753	WASHER, HALF BEARING .005 OVS	1
3	PFHZZ	72582	5196754	WASHER, HALF BEARING .010 OVS	1
4	PAHZZ	72582	5149565	BEARING, SLEEVE	5
5	PAHHH	72582	8926923	CRANKSHAFT ASSY	1
6	PAHZZ	73342	456390	.PIN, SPRING	1
7	XAHZZ	73342	8926425	.CRANKSHAFT	1
8	XDHZZ	72582	8924749	.PLUG	4
9	PAFZZ	72582	8928545	KEY, SPECIAL	1
10	PAFZZ	24617	5131724	KEY, WOODRUFF	2
11	PAFZZ	72582	5126171	SPACER, RING	1
12	PAFZZ	72582	5125958	GEAR, SPUR	1
13	PAFZZ	72582	23503769	RING, RETAINING	1
14	PAFZZ	72582	23507297	CONE	1
15	PAFZZ	96906	MS35338-46	WASHER, LOCK	3
16	PAFZZ	80204	B1821BH038C075D	SCREW, CAP, HEXAGON H	3
17	PAFZZ	72582	23501143	SCREW, CAP, HEXAGON H	1
18	PAFZZ	72582	5157930	WASHER, FLAT	1
19	PAFZZ	72582	5139735	SPACER, PULLEY	1
20	PAFZZ	72582	5145390	PULLEY, GROOVE	1
21	PAFZZ	72582	5146430	PULLEY, GROOVE	1
22	PAFZZ	72582	5102957	SPACER, SLEEVE	1
23	PBFZZ	72582	5120287	HUB ASSEMBLY	1
24	XAFZZ	72582	5120287-1	.HUB	1
25	PAFZZ	72582	5156295	.PIN, STRAIGHT, HEADLE	2
26	PAFZZ	72582	8922492	DAMPENER, VIBRATION,	1
27	PAFZZ	72582	5100792	PLATE, MOUNTING	1
28	PAFZZ	96906	MS90726-33	BOLT, MACHINE	8

END OF FIGURE

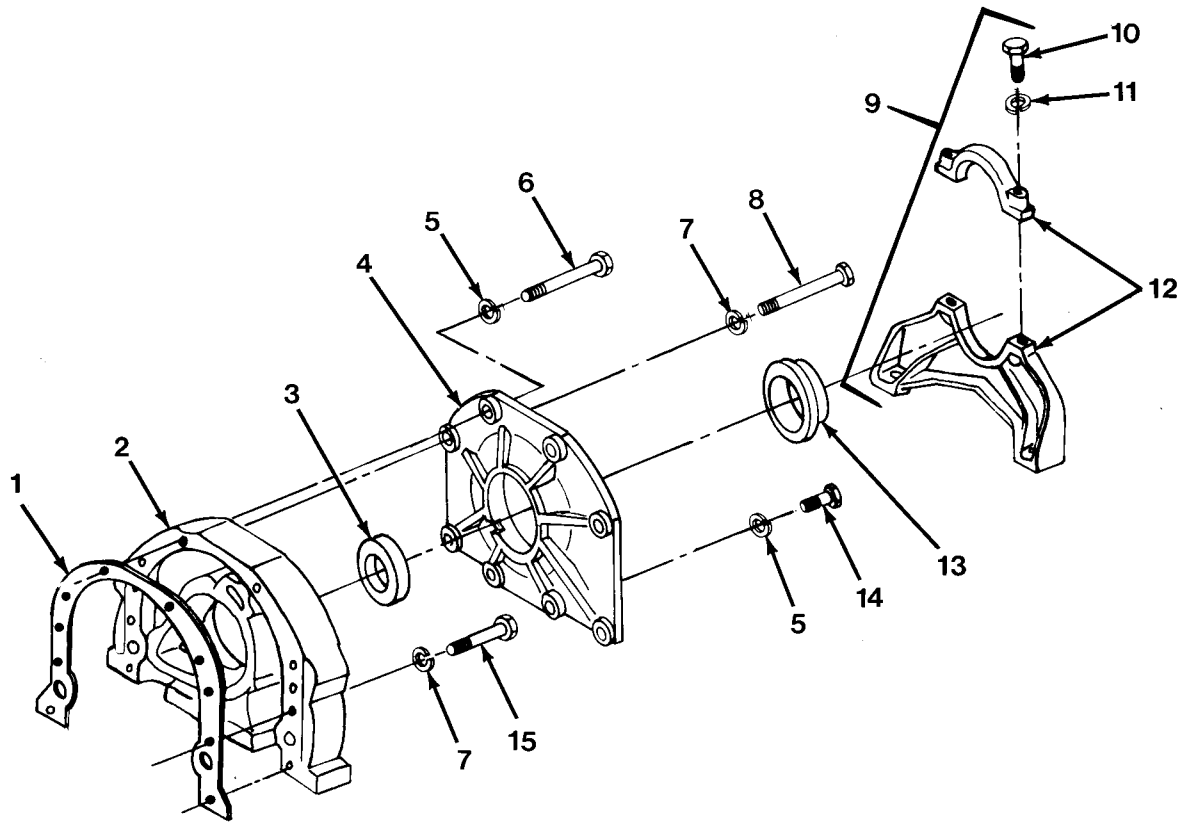

FIG. 8 CRANKSHAFT COVER, TRUNNION, AND OIL SEAL

SECTION II

TM 9-2320-279-24P

(1) ITEM NO	(2) SMR CODE	(3) CAGEC CAGEC	(4) PART NUMBER	(5) DESCRIPTION AND USABLE ON CODES(UOC)	(6) QTY
GROUP 0102 CRANKSHAFT FIG.8 CRANKSHAFT COVER, TRUNNION, AND OIL SEAL					
1	PAFZZ	72582	5121714	GASKET PART OF KIT P/N 23512685	1
2	PFFZZ	72582	5126084	COVER, FLYWHEEL	1
3	PAFZZ	72582	8922045	SEAL, PLAIN ENCASED	1
4	PFFZZ	72582	8920886	PLATE, FRONT TRUNNIO	1
5	PAFZZ	96906	MS35338-46	WASHER, LOCK	4
6	PAFZZ	72582	455537	BOLT	2
7	PAFZZ	96906	MS35338-48	WASHER, LOCK	6
8	PAFZZ	72582	9415559	SCREW, CAP, HEXAGON H	4
9	PFFZZ	72582	5103957	SUPPORT ASSEMBLY, TR	1
10	PAFZZ	72582	454934	.SCREW, CAP, HEXAGON H	2
11	PAFZZ	96906	MS35338-47	.WASHER, LOCK	2
12	XAFZZ	72582	5103956	.SUPPORT	1
13	PAFZZ	72582	5103566	RING	1
14	PAFZZ	80204	B1821BH038C125N	SCREW, CAP, HEXAGON H	2
15	PAFZZ	96906	MS51095-420	SCREW, CAP, HEXAGON H	2

END OF FIGURE

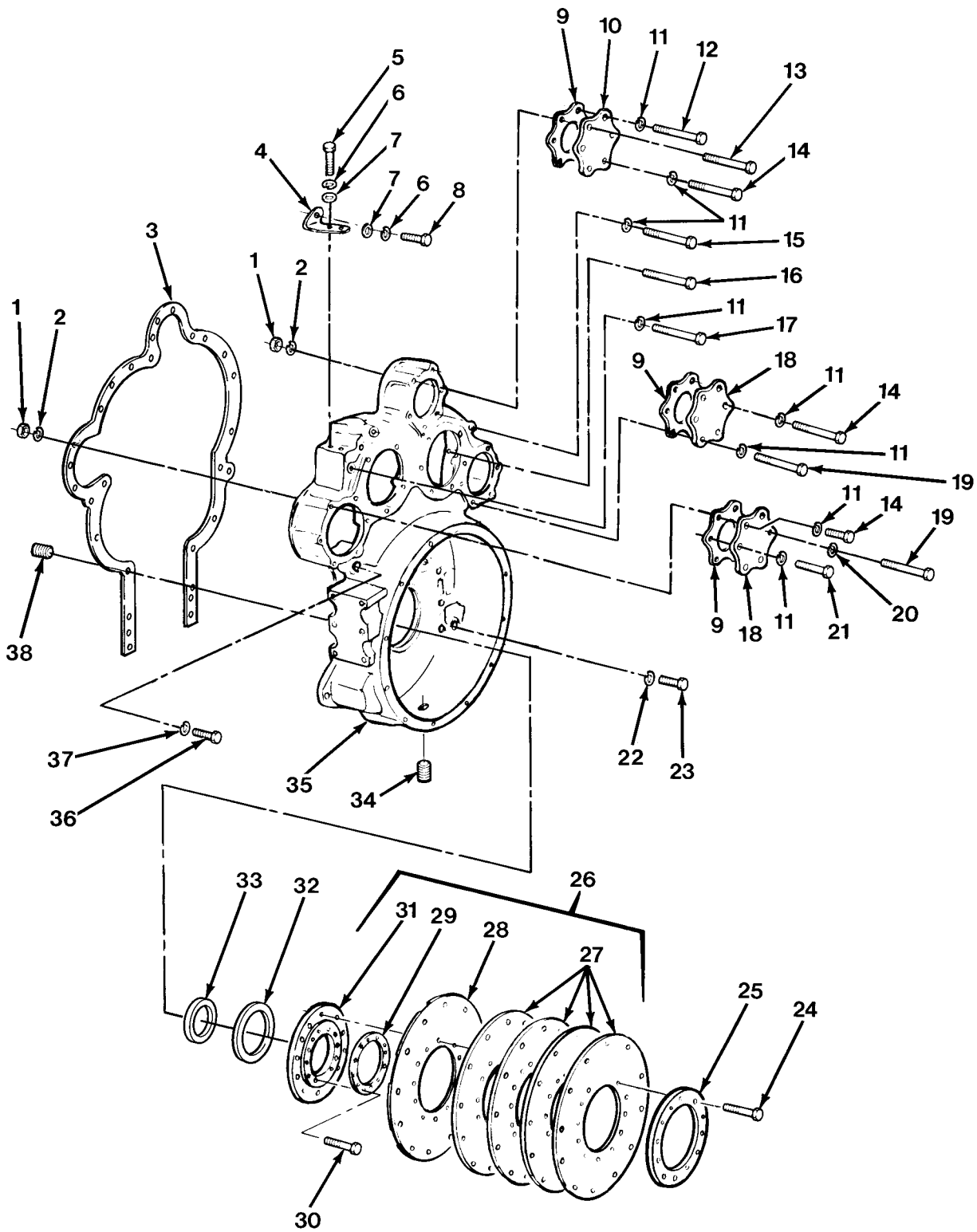

FIG.9 FLEXPLATE AND FLYWHEEL HOUSING ASSEMBLY

SECTION II				TM 9-2320-279-24P, C1	
(1)	(2)	(3)	(4)	(5)	(6)
ITEM NO	SMR CODE	CAGEC	PART NUMBER	DESCRIPTION AND USABLE ON CODES(UOC)	QTY
GROUP 0103 FLYWHEEL ASSEMBLY FIG.9 FLEXPATE AND FLYWHEEL HOUSING ASSEMBLY					
1	PAHZZ	96906	MS51968-8	NUT,PLAIN,HEXAGON	5
2	PAHZZ	96906	MS35338-46	WASHER,LOCK	5
*	3	PAHZZ	72582 5144875	GASKET ENGINE A/N 8083-7493 PART	1
				OF KIT P/N 23512685	
*	3	PAHZZ	72582 23520287	GASKET ENGINE A/N 8087-7899 PART	1
				OF KIT P/N 23512685	
4	PFFZZ	72582	5146308	BRACKET,RIGHT BANK	1
4	PFFZZ	72582	5146310	BRACKET,ENGINE,FLYW LEFT BANK	1
5	PAFZZ	63005	427564	BOLT,MACHINE	4
6	PAFZZ	96906	MS35338-47	WASHER,LOCK	6
7	PAFZZ	72582	5108436	WASHER,SPECIAL	4
8	PAFZZ	72582	8921936	SCREW,CAP,HEXAGON H	2
9	PAHZZ	72582	5104507	GASKET PART OF KIT P/N 5149643 PART ..	3
				OF KIT P/N 23512685	
10	PFHZZ	72582	5107677	COVER,FLYWHEEL HOUS	1
11	PAHZZ	96906	MS35338-46	WASHER,LOCK	16
12	PAHZZ	72582	186317	SCREW,CAP,HEXAGON H	1
13	PAHZZ	72582	186315	SCREW,CAP,HEXAGON H	7
*	14	PAHZZ	80204 B1821BH038C075D	SCREW,CAP,HEXAGON H	8
15	PAHZZ	72582	5148499	BOLT	3
16	PAHZZ	72582	5103530	BOLT	1
17	PAHZZ	72582	5121466	BOLT,SPECIAL	4
18	PFHZZ	72582	5154669	COVER,ACCESS	2
19	PAHZZ	72582	186288	SCREW,CAP,HEXAGON H	1
20	PAHZZ	72582	5138619	WASHER,ENGINE	4
*	21	PAHZZ	80204 B1821BH038C475N	SCREW,CAP,HEX HEAD	1
*	22	PAHZZ	72582 5131978	WASHER,FLAT	6
*	23	PAHZZ	80204 B1821BH050C325N	SCREW,CAP,HEXAGON H	6
*	24	PAFZZ	72582 9412014	SCREW,CAP,HEXAGON H	12
*	25	PBFZZ	72582 5100532	PLATE,FLYWHEEL SCUF	1
*	26	PAFZZ	72582 23046428	PLATE ASSEMBLY,FLYW	1
*	27	PAFZZ	72582 6750468	.INSERT,FLEXIBLE COU	4
*	28	PFFZZ	73342 6751516	.DISC ASSEMBLY	1
*	29	PFFZZ	73342 6753364	.PLATE,MOUNTING	1
*	30	PAFZZ	24617 9409056	.BOLT,MACHINE	12
*	31	PAFZZ	72582 23045507	.HUB,BODY	1
*	32	PAHZZ	72582 8929750	SEAL	1
*	32	PAHZZ	72582 23501544	SEAL,OVERSIZE	V
*	33	PAHZZ	72582 23507226	SLEEVE,OVERSIZE USE WITH SEAL P/N	V
				23501544	
*	34	PAFZZ	72582 8924750	PLUG,PIPE	2
*	35	XDHZZ	72582 8925172	HOUSING,FLYWHEEL	1
*	36	PAHZZ	72915 271570	BOLT,MACHINE	2
*	37	PAHZZ	96906 MS35338-50	WASHER,LOCK	2
*	38	PAHZZ	72582 8924751	PLUG,PIPE	1

END OF FIGURE

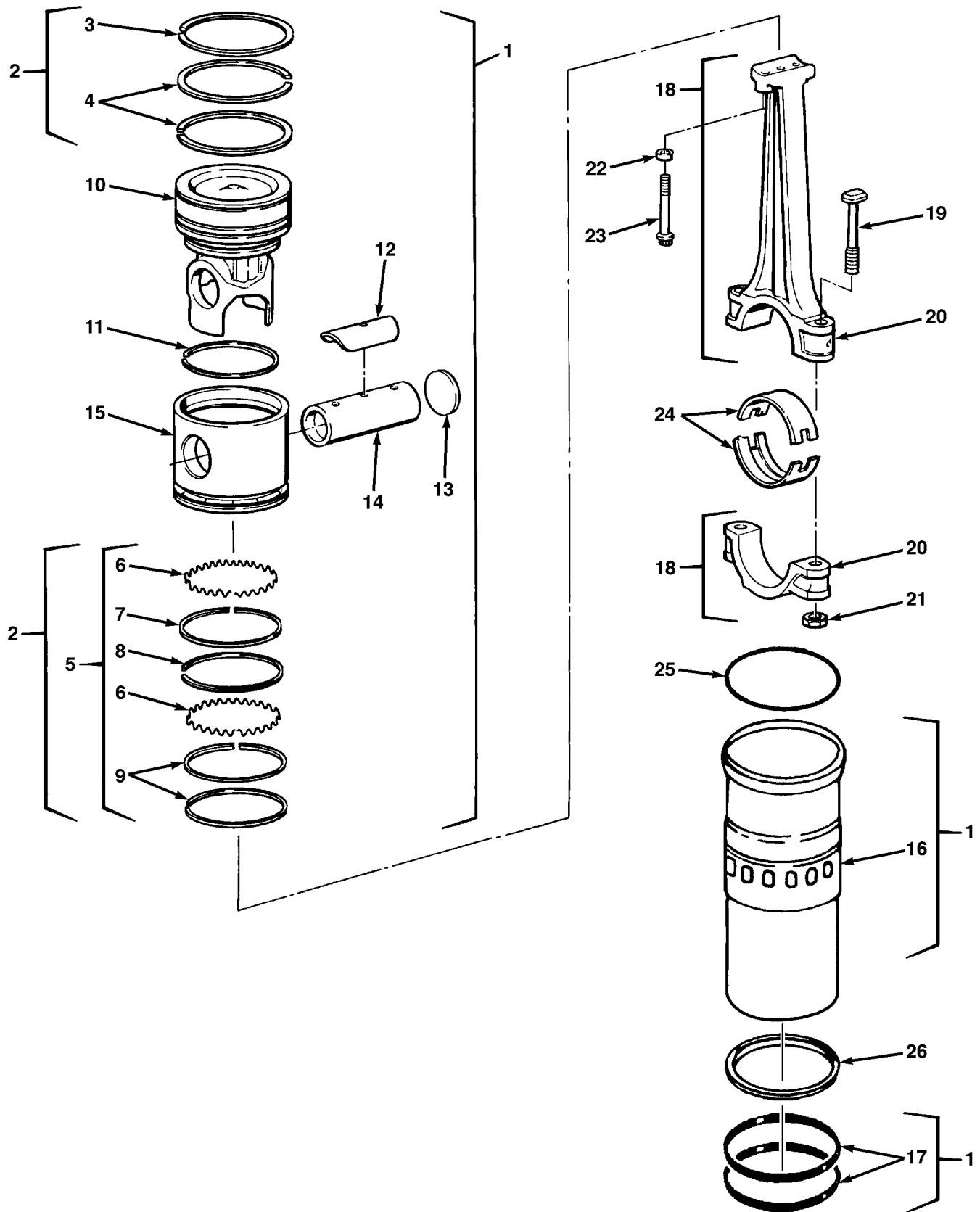

FIG.10 PISTON AND CONNECTING ROD

SECTION II			TM 9-2320-279-24P		
(1)	(2)	(3)	(4)	(5)	(6)
ITEM NO	SMR CODE	CAGEC	PART NUMBER	DESCRIPTION AND USABLE ON CODES(UOC)	QTY
GROUP 0104 PISTONS, CONNECTING RODS					
FIG.10 PISTON AND CONNECTING ROD					
1	PAHZZ	72582	23519522	KIT,REPAIR,CYLINDER	8
2	PAHZZ	72582	23504728	.SET,PISTON RING	1
3	XAHZZ	72582	23502891	..RING,PISTON	1
4	XAHZZ	72582	8923113	..RING,PISTON	2
5	XAHZZ	72582	23504729	..RING SET,PISTON	1
6	XAHZZ	72582	23503268	...EXPANDER,OIL RING	2
7	XAHZZ	72582	5102736	...RING,PISTON WITH ORANGE STRIPE	1
8	XAHZZ	72582	5102737	...RING,PISTON BLACK WITH ORANGE STRIPE	1
9	XAHZZ	72582	5144622	...RING,PISTON	2
10	KFHZZ	72582	5144872	.CROWN,PISTON PART OF KIT P/N	8
11	PAHZZ	72582	8923729	.RING,PISTON PART OF KIT P/N	8
12	PAHZZ	72582	23501687	.BEARING,SLEEVE PART OF KIT P/N	8
13	PAHZZ	72582	5180250	.DISK,SOLID,PLAIN PART OF KIT P/N	16
14	PAHZZ	72582	5101120	.PIN,PISTON PART OF KIT P/N	8
15	PAHZZ	72582	23503267	.SKIRT,PISTON USED ON ENGINE A/N	8
15	PAHZZ	72582	23508986	.PISTON,INTERNAL COM USED ON ENGINE ..	8
16	PAHZZ	72582	5107176	.CYLINDER SLEEVE	1
17	PAHZZ	72582	8927189	.SEAL,CYLINDER LINER	17
18	PAHZZ	72582	5104501	CONNECTING ROD,PIST	8
19	PAHZZ	72582	5132383	.BOLT,SHOULDER	2
20	XAHZZ	72582	5104501-1	.ROD	1
21	PAHZZ	72582	5117629	.NUT,PLAIN,HEXAGON	2
22	PAHZZ	72582	5144846	BUSHING,SLEEVE	16
23	PAHZZ	72582	5148373	BOLT	16
24	PAHZZ	72582	5149572	BEARING,SLEEVE	8
25	PAHZZ	72582	5100404	GASKET	8
26	PAHZZ	72582	5148501	INSERT,CYCLINDER	8

END OF FIGURE

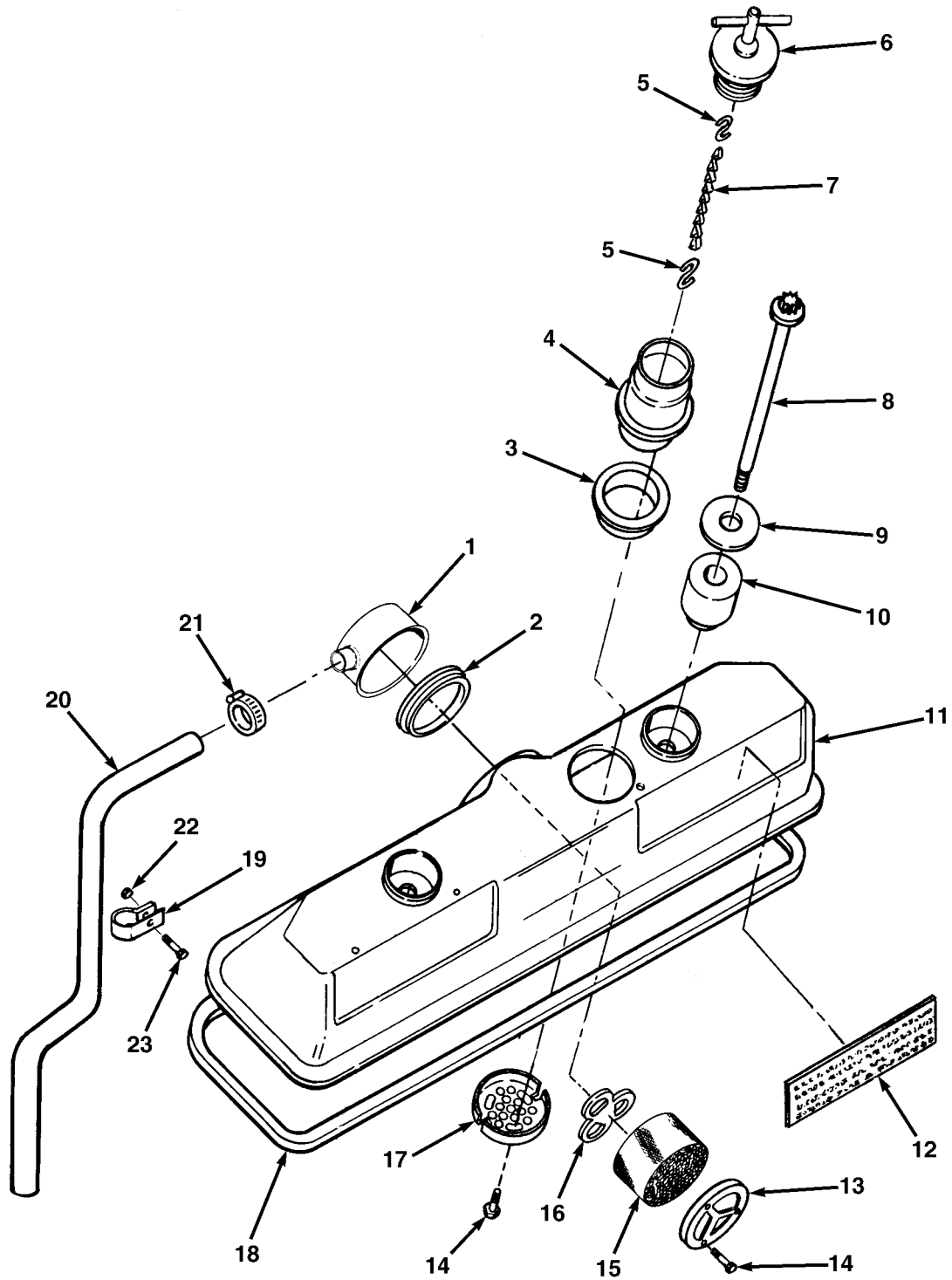

FIG. 11 ROCKER COVER

SECTION II			TM 9-2320-279-24P, C02		(6)	
(1)	(2)	(3)	(4)	(5)	(6)	
ITEM NO	SMR CODE	CAGEC	PART NUMBER	DESCRIPTION AND USABLE ON CODES(UOC)	QTY	
GROUP 0105 VALVES, CAMSHAFTS AND TIMING SYSTEM FIG.11 ROCKER COVER						
1	PFOZZ	72582	23515215	BREATHER USED ON ENGINE A/N 8083-7493	2	
1	PFOZZ	72582	5103648	BREATHER USED ON ENGINE A/N 8087-7899	2	
2	PAOZZ	72582	5103646	SEAL,PLAIN	2	
3	PAOZZ	72582	5104105	GASKET	1	
4	PFOZZ	72582	5104406	TUBE,OIL FILLER	1	
5	PAOZZ	72582	5107979	HOOK,CHAIN,S	2	
6	PAOZZ	72582	5117362	CAP,FILLER OPENING	1	
7	PAOZZ	72582	05113825	CHAIN,CAP	1	
8	PAOZZ	72582	5104016	BOLT,MACHINE (RIGHT ROCKER COVER ONLY)	1	
8	PAOZZ	72582	5104020	BOLT,SHOULDER	3	
9	PAOZZ	72582	5104514	WASHER,FLAT	4	
10	PAOZZ	72582	5104515	MOUNT,RESILIENT	4	
11	PAOZZ	72582	5103981	COVER,ENGINE POPPET WITH BREATHER ONLY	1	
11	PAOZZ	72582	5103982	COVER,ENGINE POPPET WITH FILLER AND BREATHER	1	
12	XDOZZ	72582	5104282	PLATE FOR REPLACEMENT PLATE CONTACT LOCAL DISTRIBUTOR AND PROVIDE SERIAL NUMBER	2	
13	PFOZZ	72582	5103647	RETAINER,ROCKER	2	
14	PAOZZ	72582	5103642	SCREW,CAP,HEXAGON H	9	
15	PAOZZ	72582	5101760	FILTERING DISK,FLUID USED ON ENGINE A/N 8087-7899	2	
15	PAOZZ	72582	8927797	FILTER,ELEMENT FLUID USED ON ENGINE A/N 8083-7493	2	
16	PFOZZ	72582	5103636	RETAINER,BREATHER	2	
17	PAOZZ	72582	5106910	STRAINER ELEMENT,SE	1	
18	PAOZZ	72582	5104081	GASKET	2	
19	PAOZZ	75272	COV-2915	CLAMP,LOOP	2	
20	MOOZZ	45152	60580AX58	HOSE,AIR DUCT MAKE FROM HOSE, P/N 60580AX	2	
21	PAOZZ	81646	6320	CLAMP	1	
*	22	PAOZZ	45152	115307A	NUT,SELF-LOCKING EW,HEX	1
*	23	PAOZZ	80204	B1821BH038C475N	SCREW,CAP,HEX	1

END OF FIGURE

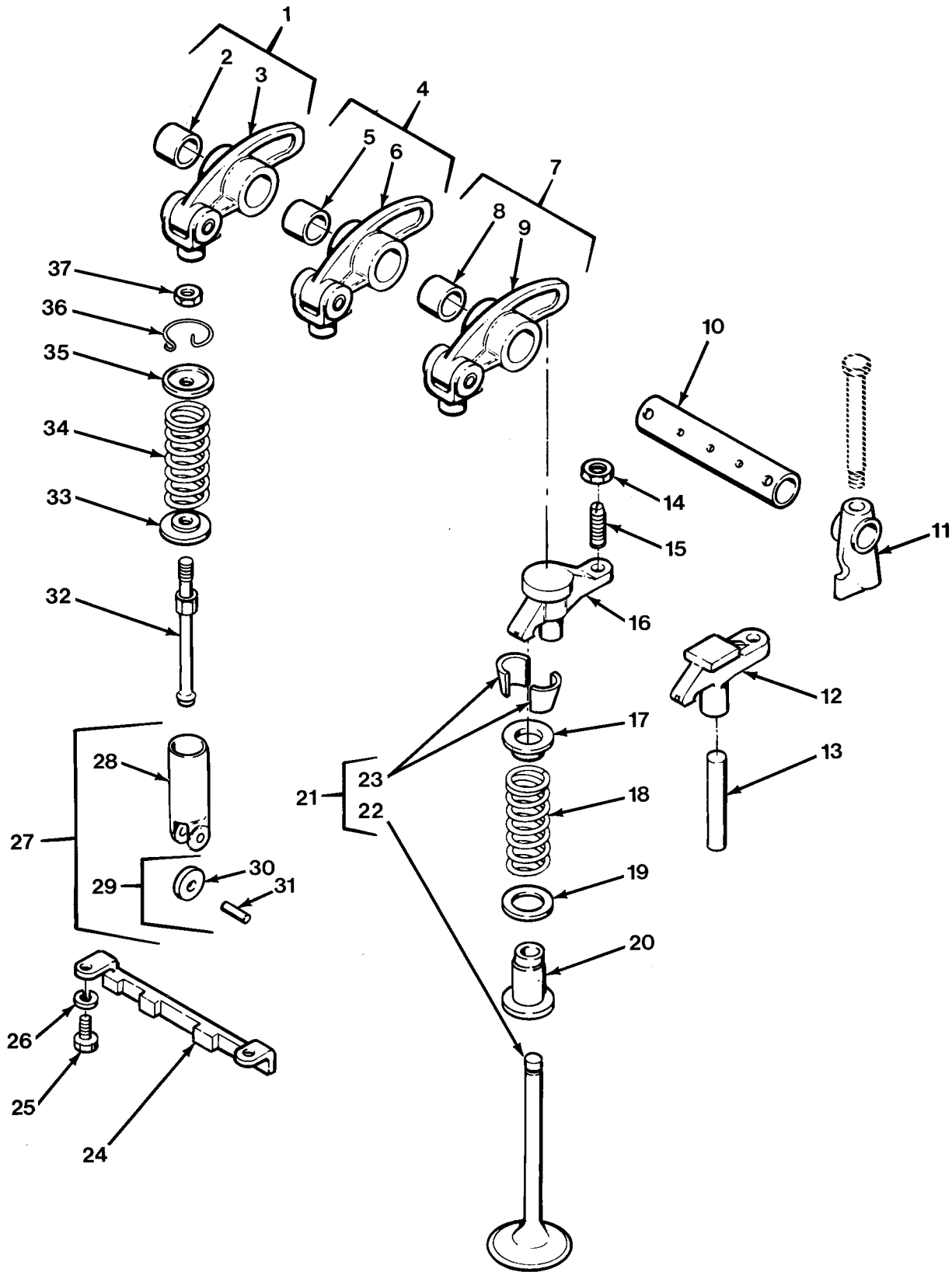

FIG.12 VALVES, ROCKER ARMS, AND CAM FOLLOWERS

(1) ITEM NO	(2) SMR CODE	(3) CAGEC	(4) PART NUMBER	(5) DESCRIPTION AND USABLE ON CODES(UOC)	(6) QTY
GROUP 0105 VALVES, CAMSHAFTS AND TIMING SYSTEM FIG.12 VALVES, ROCKER ARMS, AND CAM FOLLOWERS					
1	PAFFZ	72582	5148472	ROCKER ARM,ENGINE P LEFT	8
2	PAFZZ	72582	5122445	.BUSHING,SLEEVE	1
3	XAFZZ	72582	5148472-1	.ARM	1
4	PAFZZ	72582	8923554	ROCKER ARM,ENGINE P CENTER	8
5	PAFZZ	72582	5150318	.BEARING,SLEEVE	1
6	XAFZZ	72582	8923554-1	.ARM	1
7	PAFZZ	72582	5148475	ROCKER ARM,ENGINE P RIGHT	8
8	PAFZZ	72582	5122445	.BUSHING,SLEEVE	1
9	XAFZZ	72582	5148475-1	.ARM	1
10	PAFZZ	72582	23500714	SHAFT, SHOULDERED	8
11	PFFZZ	72582	5103903	BRACKET,EYE,ROTATIN	15
12	PAFZZ	75078	003330	BRIDGE,EXHAUST VALV	8
13	PAHZZ	72582	5117564	PIN,STRAIGHT,HEADLE	8
14	PAFZZ	72582	5151601	NUT,PLAIN,HEXAGON	16
15	PAFZZ	72582	5129101	SETSCREW	16
16	PAFZZ	72582	5148491	BRIDGE,EXHAUST VALV	8
17	PAHZZ	72582	5117563	SEAT,HELICAL COMPRE	32
18	PAHZZ	72582	5147347	SPRING,HELICAL,COMP	32
19	PAHZZ	72582	5117562	WASHER,FLAT	32
20	PAHZZ	72582	5129919	GUIDE,VALVE STEM	16
21	PAHZZ	72582	5149771	VALVE,POPPET,ENGINE	32
22	XAHZZ	72582	5149041-1	.VALVE,POPPET	1
23	PAHZZ	72582	5111337	.LOCK,VALVE SPRING R	2
24	PAFZZ	72582	5106413	GUIDE,CAM FOLLOWER	8
25	PAFZZ	80204	B1821BH025C075N	SCREW,CAP,HEXAGON H	16
26	PAFZZ	96906	MS35338-44	WASHER,LOCK	16
27	PAHZZ	72582	8924439	CAM,CONTROL	24
28	XAHZZ	72582	5106642-1	.FOLLOWER	1
29	PAHZZ	72582	8923814	.ROLLER,LINEAR-ROTAR	1
30	XAHZZ	72582	5149733-1	..ROLLER	1
31	XAHZZ	72582	5149733-2	..PIN	1
32	PAFZZ	72582	5128640	PUSH ROD,ENGINE POP	24
33	PAFZZ	72582	5123250	SEAT,HELICAL COMPRE	24
34	PAFZZ	72582	5108918	SPRING,HELICAL,COMP	24
35	PAFZZ	72582	5108919	RETAINER,HELICAL CO	24
36	PAFZZ	72582	5150303	RING,RETAINING	24
37	PAFZZ	72582	5151601	NUT,PLAIN,HEXAGON	24

END OF FIGURE

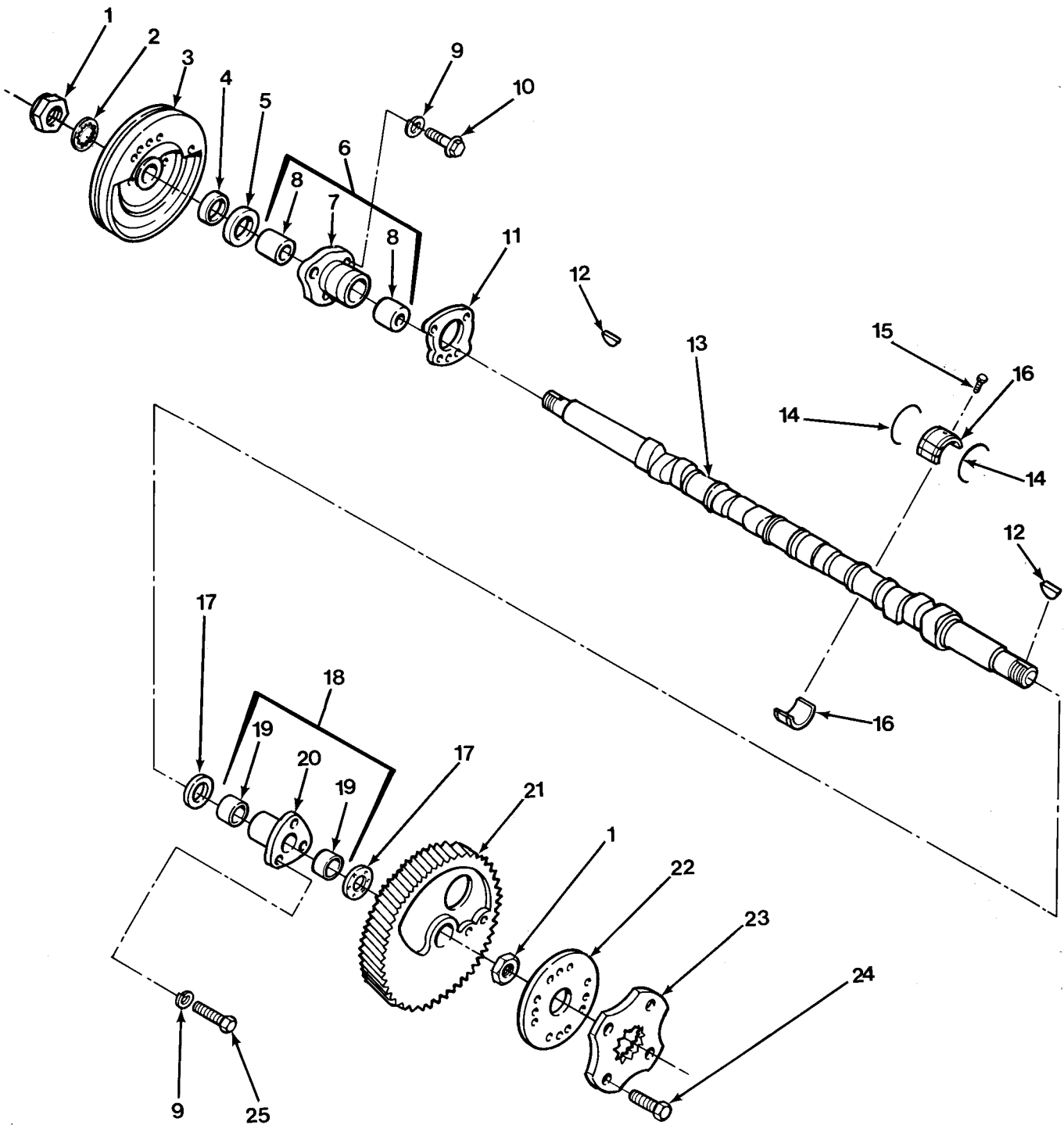

FIG.13 CAMSHAFTS

SECTION II			TM 9-2320-279-24P		
(1)	(2)	(3)	(4)	(5)	(6)
ITEM NO	SMR CODE	CAGEC	PART NUMBER	DESCRIPTION AND USABLE ON CODES(UOC)	QTY
GROUP 0105 VALVES, CAMSHAFTS AND TIMING SYSTEM FIG.13 CAMSHAFTS					
1	PAFZZ	72582	5150087	NUT,PLAIN,HEXAGON	3
2	PAFZZ	72582	5177769	WASHER,LOCK	1
3	PBFZZ	72582	5148001	PULLEY,GROOVE	1
4	PAHZZ	72582	5116485	SPACER,RING	2
5	PAHZZ	72582	23516871	SEAL,PLAIN	1
6	PAHZZ	72582	5117984	BEARING,SLEEVE	2
7	XAHZZ	72582	5117984-1	.BEARING,FRONT	2
8	PAHZZ	72582	5111423	.BEARING ASSY	2
9	PAHZZ	96906	MS35338-46	WASHER,LOCK	12
10	PAHZZ	72582	9414268	BOLT,MACHINE	6
11	PAHZZ	72582	5117243	GASKET PART OF KIT P/N 23512685	1
12	PAFZZ	72582	8926247	KEY,WOODRUFF	4
13	PAHZZ	72582	5108118	CAMSHAFT,ENGINE RIGHT BANK	1
13	PAHZZ	72582	5108117	CAMSHAFT,ENGINE LEFT BANK	1
14	PAHZZ	72582	5115572	RING,RETAINING	12
15	PAHZZ	72582	8927479	SCREW,CAP,HEXAGON H	6
16	PAHZZ	72582	5196026	BEARING HALF SET,SL	6
17	PAHZZ	72582	5111424	BEARING,WASHER,THRU STANDARD	4
17	PAHZZ	72582	5194826	BEARING,WASHER,THRU .005 OVS	1
17	PAHZZ	72582	5194827	BEARING,WASHER,THRU .001 OVS	1
18	PAHZZ	72582	5111422	BEARING,SLEEVE	2
19	PAHZZ	72582	5111423	.BEARING ASSY	2
20	XAHZZ	72582	5111422-1	.BEARING,REAR	2
21	PFHZZ	72582	8921995	GEAR CAM RIGHT BANK	1
21	PFHZZ	72582	5144677	GEAR,HELICAL LEFT BANK	1
22	PFHZZ	72582	5172734	PLATE,RETAINING,SHA	2
23	PAHZZ	72582	5131332	ADAPTER	2
24	PAHZZ	72582	5145092	BOLT,SELF-LOCKING	8
25	PAHZZ	80204	B1821BH038C125N	SCREW,CAP,HEX HD	6

END OF FIGURE

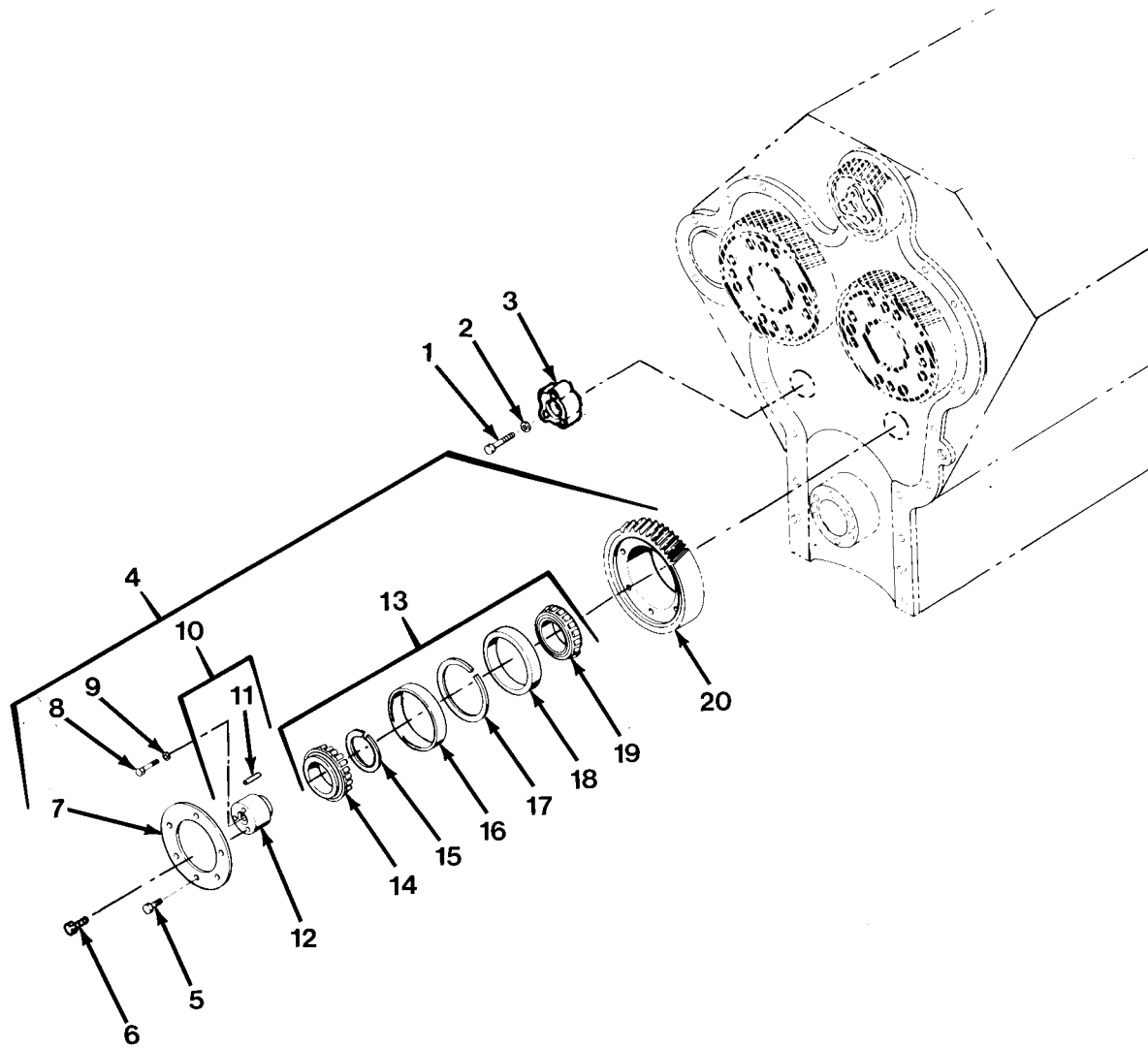

FIG.14 IDLER GEAR

SECTION II

TM 9-2320-279-24P

(1) ITEM NO	(2) SMR CODE	(3) CAGEC CAGEC	(4) PART NUMBER	(5) DESCRIPTION AND USABLE ON CODES(UOC)	(6) QTY
GROUP 0105 VALVES, CAMSHAFTS AND TIMING SYSTEM FIG.14 IDLER GEAR					
1	PAHZZ	80204	B1821BH050C250N	SCREW,CAP,HEXAGON H	1
2	PAHZZ	38597	50-4-18-17-7	WASHER,FLAT	1
3	PFHZZ	72582	5101150	SPACER,SLEEVE	1
4	PFHHZ	72582	5199383	GEAR,HELICAL	1
5	PAHZZ	72582	5103534	.BOLT	6
6	PAFZZ	72582	5104599	.SCREW	3
7	PFHZZ	72582	5176998	.PLATE,RETAINING,BEA	1
8	PAHZZ	80204	B1821BH050C250N	.SCREW,CAP,HEXAGON H	1
9	PAHZZ	38597	50-4-18-17-7	.WASHER,FLAT	1
10	PFHZZ	72582	5130135	.HUB,BODY	1
11	PAHZZ	72582	5151444	..PIN,HOLLOW	1
12	XAHZZ	72582	5130135-1	..HUB	1
13	PAHZZ	72582	7451948	.BEARING,ROLLER,TAPE	1
14	XAHZZ	72582	7451948-1	..CONE,OUTER BEARING	1
15	XAHZZ	72582	7451948-2	..RING,INNER SPACER	1
16	XAHZZ	72582	7451948-3	..CUP,OUTER BEARING	1
17	XAHZZ	72582	7451948-4	..RING,OUTER SPACER	1
18	XAHZZ	72582	7451948-5	..CUP,INNER BEARING	1
19	XAHZZ	72582	7451948-6	..CONE,INNER BEARING	1
20	PFHZZ	72582	5113817	.GEAR,HELICAL	1

END OF FIGURE

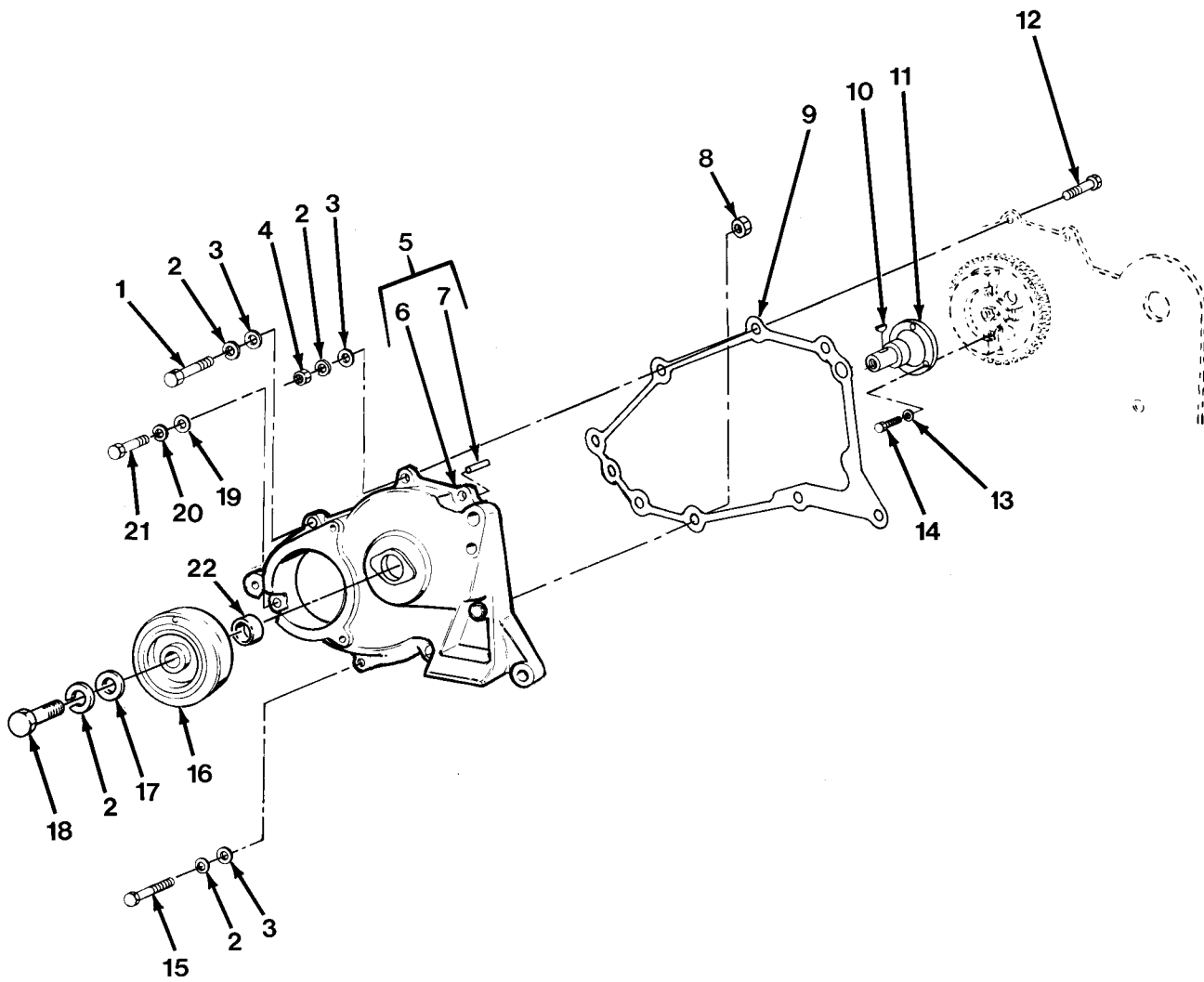

FIG.15 VIBRATION DAMPER AND FRONT BALANCE COVER

SECTION II

TM 9-2320-279-24P

(1) ITEM NO	(2) SMR CODE	(3) CAGEC CAGEC	(4) PART NUMBER	(5) DESCRIPTION AND USABLE ON CODES(UOC)	(6) QTY
GROUP 0105 VALVES, CAMSHAFTS AND TIMING SYSTEM FIG.15 VIBRATION DAMPER AND FRONT BALANCE COVER					
1	PAFZZ	80204	B1821BH038F125N	SCREW,CAP,HEXAGON H	1
2	PAFZZ	96906	MS35338-46	WASHER, LOCK	9
3	PAFZZ	96906	MS27183-14	WASHER, FLAT	8
4	PAFZZ	96906	MS51968-8	NUT, PLAIN, HEXAGON	3
5	PFFZZ	72582	5141661	COVER ASSEMBLY, BALA	1
6	XAFZZ	72582	5141661-1	.COVER	1
7	PAFZZ	72582	141236	.PIN, STRAIGHT, HEADLE	3
8	PAFZZ	72582	23507006	NUT, SELF-LOCKING, HE	1
9	PAFZZ	72582	5123638	GASKET PART OF KIT P/N 23512685	1
10	PAFZZ	96906	MS35756-5	KEY, WOODRUFF	1
11	PAFHZ	72582	5117920	SHAFT, PULLEY DRIVE	1
12	PAFZZ	72582	181371	SCREW, CAP, HEXAGON H	4
13	PAFZZ	96906	MS35338-45	WASHER, LOCK	3
14	PAFZZ	96906	MS90726-33	BOLT, MACHINE	3
15	PAFZZ	96906	MS90725-67	SCREW, CAP, HEXAGON H	2
16	PFFZZ	72582	5101171	DAMPER, VIBRATION	1
17	PAFZZ	72582	5150230	WASHER, FLAT	1
18	PAFZZ	80204	B1821BH038C075D	SCREW, CAP, HEXAGON H	1
19	PAFZZ	96906	MS27183-18	WASHER, FLAT	1
20	PAFZZ	96906	MS35338-48	WASHER, LOCK	1
21	PAFZZ	72582	179888	SCREW	1
22	PAFZZ	72582	23512418	SEAL, PLAIN ENCASED	1

END OF FIGURE

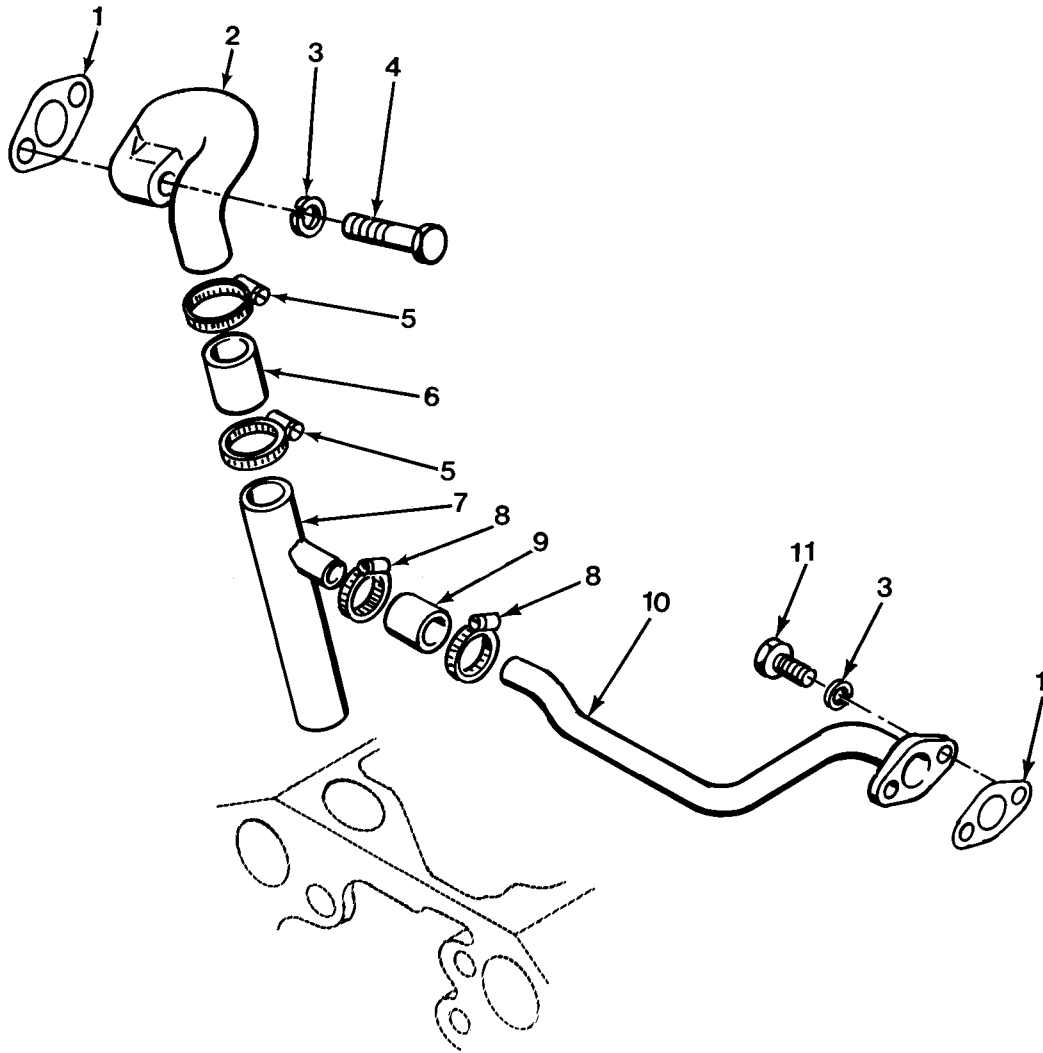

FIG.16 BREATHER TUBES AND HOSES

SECTION II			TM 9-2320-279-24P		
(1)	(2)	(3)	(4)	(5)	(6)
ITEM	SMR		PART		
NO	CODE	CAGEC	NUMBER	DESCRIPTION AND USABLE ON CODES(UOC)	QTY

GROUP 0106 ENGINE LUBRICATION SYSTEM
 FIG.16 BREATHER TUBES AND HOSES

1	PAFZZ	72582	5123812	GASKET PART OF KIT P/N 5199674	2
2	PFFZZ	72582	5104591	ELBOW,BREATHER	1
3	PAFZZ	96906	MS35338-44	WASHER,LOCK	4
4	PAFZZ	72582	8925601	SCREW,CAP,HEXAGON H	2
5	PAFZZ	53711	5428649-2	CLAMP,HOSE	2
6	PAFZZ	72582	5104960	HOSE,NONMETALLIC	1
7	PFFZZ	72582	5104816	TUBE,BREATHER	1
8	PAFZZ	72582	5104592	CLAMP,HOSE PART OF KIT P/N 5149643 ...	2
9	PAFZZ	72582	5104959	HOSE,NONMETALLIC	1
10	PFFZZ	72582	5104817	TUBE,BREATHER	1
11	PAFZZ	72582	8921930	BOLT	2

END OF FIGURE

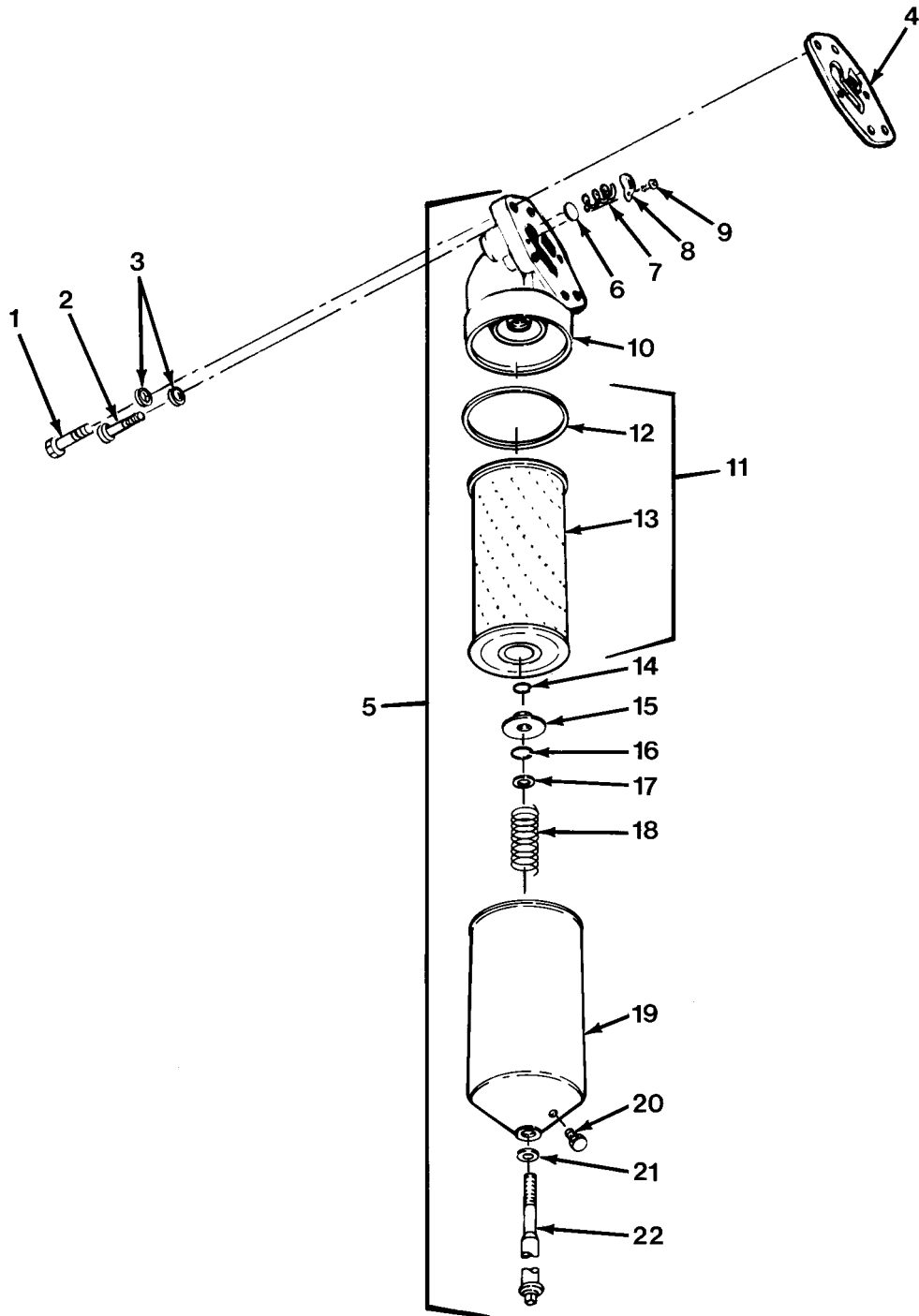

FIG.17 OIL FILTER

SECTION II

TM 9-2320-279-24P

(1) ITEM NO	(2) SMR CODE	(3) CAGEC CAGEC	(4) PART NUMBER	(5) DESCRIPTION AND USABLE ON CODES(UOC)	(6) QTY
GROUP 0106 ENGINE LUBRICATION SYSTEM FIG.17 OIL FILTER					
1	PAOZZ	80204	B1821BH038C150N	SCREW,CAP,HEXAGON H	4
2	PAOZZ	72582	427588	SCREW,CAP,HEXAGON H	2
3	PAOZZ	96906	MS35338-46	WASHER,LOCK	6
4	PAOZZ	72582	5101157	GASKET	1
5	PFOZZ	73542	23518524	FILTER ELEMENT,FLUI	1
6	PAOZZ	72582	5133431	.DISK,VALVE	1
7	PAOZZ	72582	5134477	.SPRING,HELICAL,COMP	1
8	PAOZZ	72582	5134456	.RETAINER,HELICAL CO	1
9	PAOZZ	72582	454557	.INSERT,SCREW THREAD	1
10	PBOZZ	72582	5100930	.HEAD,FLUID FILTER	1
11	PAOZZ	72582	23518666	.FILTER ELEMENT,FLUI	1
12	PAOZZ	72582	5573711	..GASKET	1
13	XAOZZ	72582	5573014-1	..ELEMENT,FILTER	1
14	PAOZZ	72582	5187309	.RETAINER,PACKING	1
15	PAOZZ	72582	114498	.NUT,PLAIN,HEXAGON	1
16	PAOZZ	72582	5154538	.SPACER,RING	1
17	PAOZZ	72582	6437298	.GASKET SET	1
18	PAOZZ	72582	5187308	.SPRING,HELICAL,COMP	1
19	PFOZZ	72582	5574008	.COVER,FLUID FILTER	1
20	PAOZZ	08771	N80P19008C13	.SCREW,MACHINE	1
21	PAOZZ	72582	5187310	.PACKING,PREFORMED	1
22	PAOZZ	72582	5120740	.BOLT,SHOULDER	1

END OF FIGURE

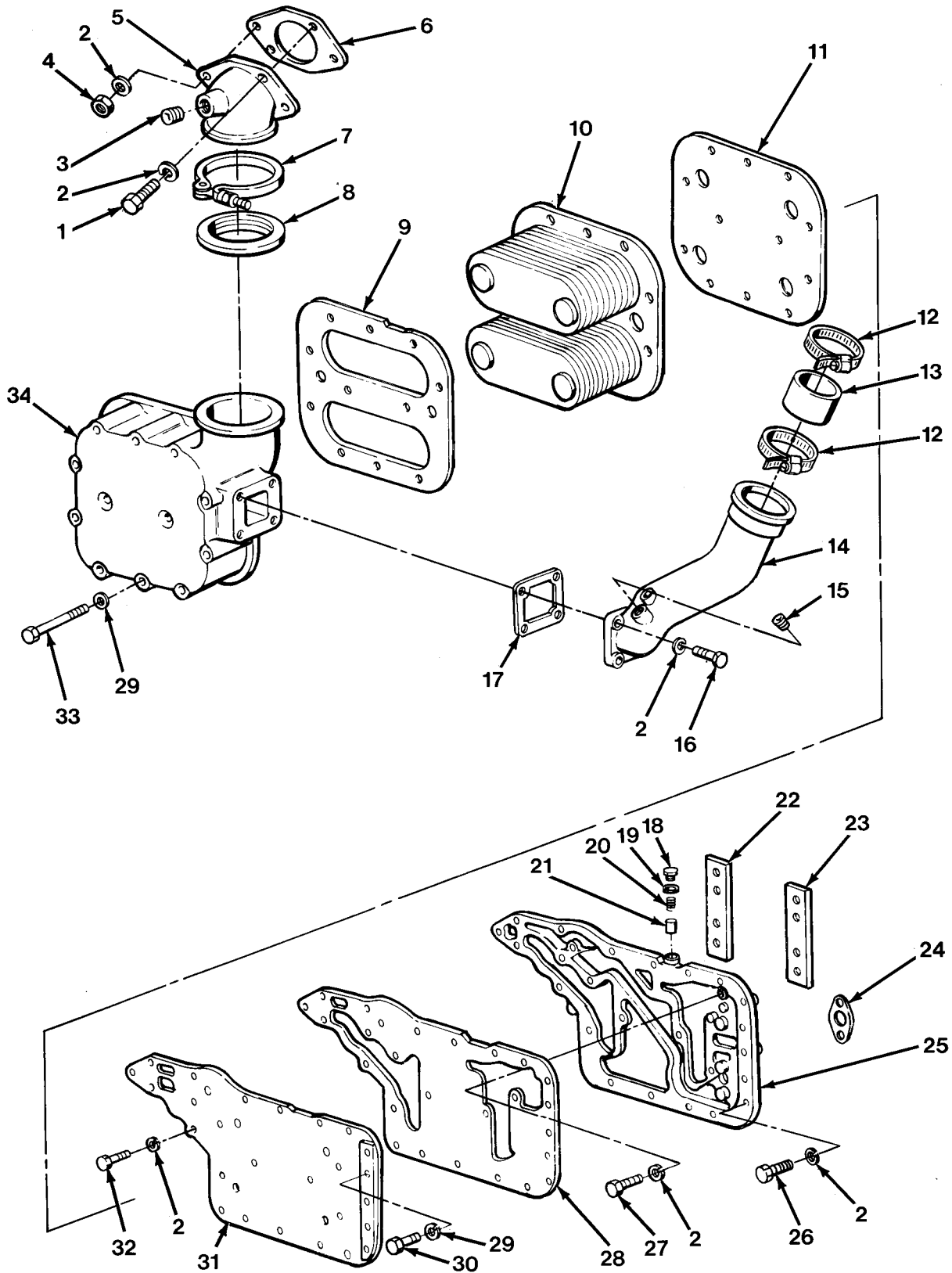

FIG.18 OIL COOLER

SECTION II

TM 9-2320-279-24P

(1) ITEM NO	(2) SMR CODE	(3) CAGEC CAGEC	(4) PART NUMBER	(5) DESCRIPTION AND USABLE ON CODES(UOC)	(6) QTY
GROUP 0106 ENGINE LUBRICATION SYSTEM FIG.18 OIL COOLER					
1	PAOZZ	80204	B1821BH038C075D	SCREW,CAP,HEXAGON H	2
2	PAOZZ	96906	MS35338-46	WASHER,LOCK	14
3	PAOZZ	72582	8923313	PLUG,PIPE	1
4	PAOZZ	96906	MS51968-8	NUT,PLAIN,HEXAGON	2
5	PFOZZ	72582	5103663	ELBOW,FLANGE TO HOS	1
6	PAOZZ	72582	5117254	GASKET PART OF KIT P/N 23512685	1
7	PAOZZ	72582	5143999	CLAMP,HOSE	1
8	PAOZZ	72582	5102098	SEAL,SPECIAL PART OF KIT P/N	1
9	PAOZZ	35131	23515239	GASKET PART OF KIT P/N 23512685	1
10	PAOZZ	27462	8547552	CORE ASSEMBLY,OIL C	1
11	PAOZZ	72582	23501587	GASKET PART OF KIT P/N 23512685	1
12	PAOZZ	88044	AN737TW74-91	CLAMP,HOSE	2
13	PAOZZ	72582	5199782	HOSE,NONMETALLIC	1
14	PFOZZ	72582	5101173	ELBOW,OIL COOLER,IN	1
15	PAOZZ	96105	F190038	PLUG,PIPE	1
16	PAOZZ	80204	B1821BH038C113N	SCREW,CAP,HEXAGON H	4
17	PAOZZ	72582	5100638	GASKET PART OF KIT P/N 23512685	1
18	PAOZZ	72582	23509925	PLUG,PIPE	1
19	PAOZZ	15434	60598	WASHER,FLAT PART OF KIT P/N	1
20	PAOZZ	72582	8923176	SPRING,HELICAL,COMP	1
21	PAOZZ	72582	5177777	DISK,VALVE	1
22	PAOZZ	72582	5102853	SPACER,COOLER	1
23	PAOZZ	72582	5102793	SPACER,OIL COOLER	1
24	PAOZZ	72582	5117535	GASKET PART OF KIT P/N 23512685	2
25	PAOZZ	72582	5103306	ADAPTER ASSEMBLY,OI	1
26	PAOZZ	72582	8923389	BOLT	1
27	PAOZZ	72582	5104599	SCREW	3
28	PAOZZ	72582	8923512	GASKET	1
29	PAOZZ	96906	MS35338-45	WASHER,LOCK	20
30	PAOZZ	80204	B1821BH031C088N	BOLT,MACHINE	8
31	PAOZZ	72582	5103307	COVER,OIL COOLER	1
32	PAOZZ	72582	5104156	SCREW,CAP,HEXAGON H	2
33	PAOZZ	97403	13207E2875	BOLT,MACHINE	12
34	PAOZZ	72582	5100637	HOUSING,OIL COOLER	1

END OF FIGURE

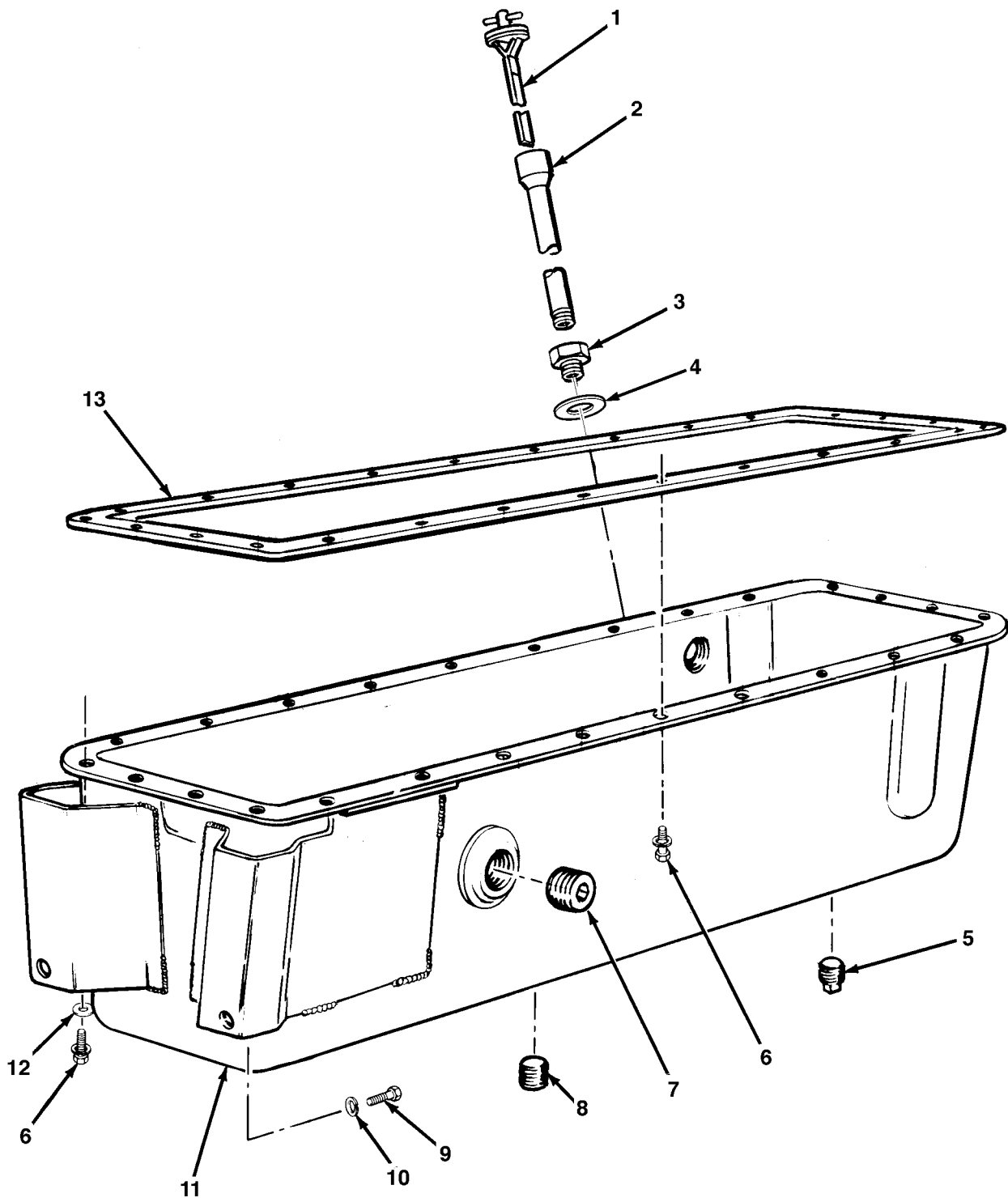

FIG.19 OIL PAN AND DIPSTICK

SECTION II			TM 9-2320-279-24P, C1			
(1)	(2)	(3)	(4)	(5)	(6)	
ITEM	SMR		PART			
NO	CODE	CAGEC	NUMBER	DESCRIPTION AND USABLE ON CODES(UOC)	QTY	
GROUP 0106 ENGINE LUBRICATION SYSTEM						
FIG.19 OIL PAN AND DIPSTICK						
1	PAOZZ	52993	35-5162889	GAGE ROD-CAP, LIQUID	1	
2	PAFZZ	72582	5162892	FILLER NECK	1	
3	PAFZZ	72582	5151430	ADAPTER, STRAIGHT, PI	1	
*	4	PAFZZ	72582	23513842	WASHER, FLAT ENGINE A/N 8087-7899	1
*	5	PAOZZ	72582	8923313	PLUG, PIPE	1
*	6	PAFZZ	72582	5148480	SCREW, CAP, HEXAGON H	28
*	7	PAOZZ	72582	8924750	PLUG, PIPE	2
*	8	PAOZZ	96906	MS49006-10	PLUG, PIPE, MAGNETIC	1
*	9	PAFZZ	80204	B1821BH038C075D	SCREW, CAP, HEXAGON H	2
*	10	PAFZZ	96906	MS35338-46	WASHER, LOCK	2
*	11	PAFZZ	72582	8924375	OIL PAN	1
*	12	PAFZZ	96906	MS27183-14	WASHER, FLAT	2
*	13	PAFZZ	72582	5117231	GASKET PART OF KIT P/N 23512685	1

END OF FIGURE

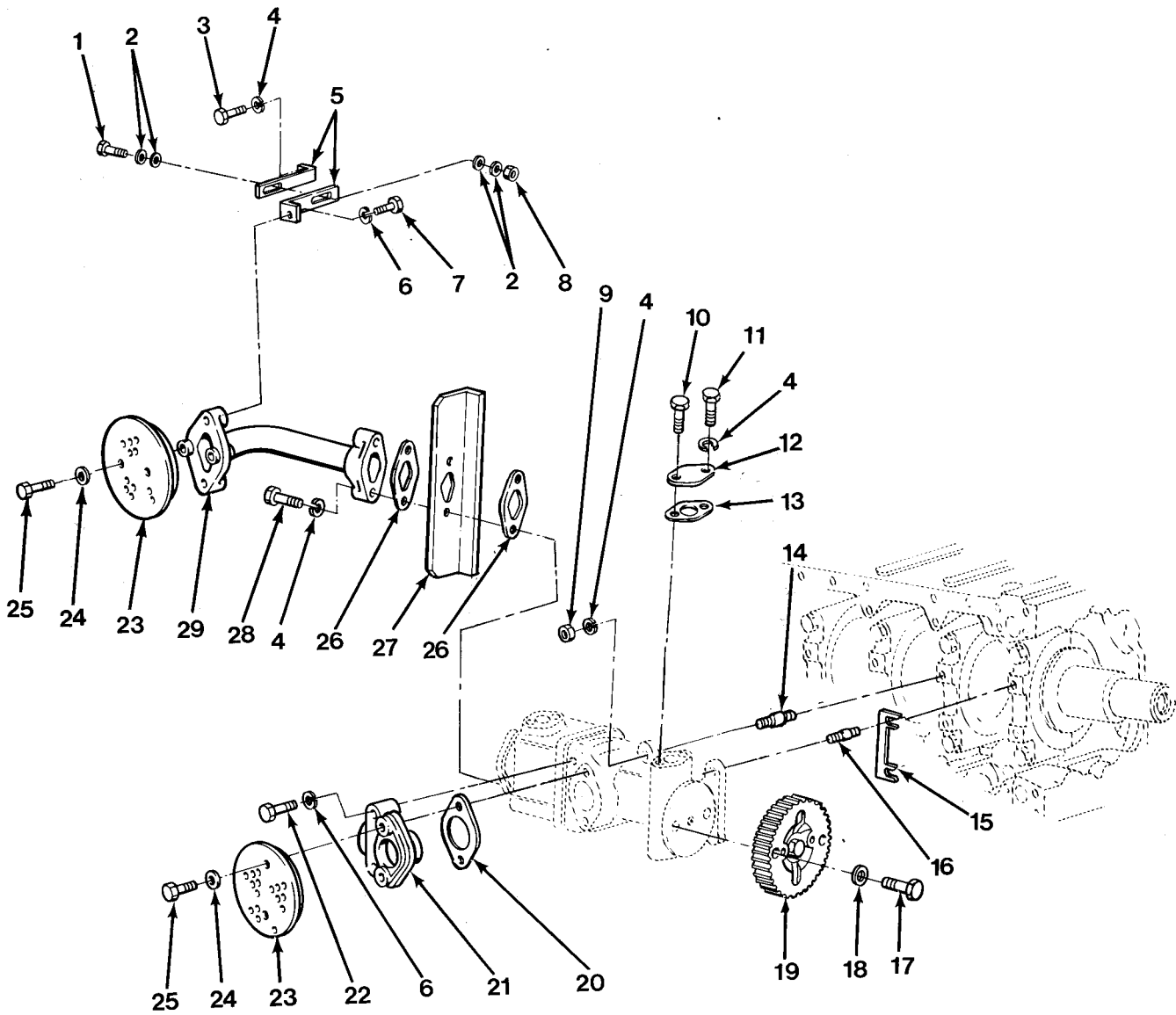

FIG.20 OIL PUMP MOUNTING

SECTION II

TM 9-2320-279-24P

(1) ITEM NO	(2) SMR CODE	(3) CAGEC CAGEC	(4) PART NUMBER	(5) DESCRIPTION AND USABLE ON CODES(UOC)	(6) QTY
GROUP 0106 ENGINE LUBRICATION SYSTEM FIG.20 OIL PUMP MOUNTING					
1	PAFZZ	96906	MS90726-61	SCREW,CAP,HEXAGON H	2
2	PAFZZ	96906	MS27183-14	WASHER,FLAT	8
3	PAFZZ	72582	5148480	SCREW,CAP,HEXAGON H	2
4	PAFZZ	96906	MS35338-46	WASHER,LOCK	9
5	PFFZZ	72582	5128144	BRACKET,SPECIAL	4
6	PAFZZ	96906	MS35338-45	WASHER,LOCK	4
7	PAFZZ	96906	MS90725-31	BOLT,MACHINE	2
8	PAFZZ	72582	192481	NUT,SELF-LOCKING,HE	2
9	PAFZZ	96906	MS51968-8	NUT,PLAIN,HEXAGON	4
10	PAFZZ	72582	8923355	SCREW CAP	1
11	PAFZZ	80204	B1821BH038C075D	SCREW,CAP,HEXAGON H	1
12	PFFZZ	72582	8924832	COVER,ACCESS	1
13	PAFZZ	72582	5123240	GASKET	1
14	PAFZZ	24617	103196	STUD,PLAIN	2
15	PAFZZ	72582	5183323	SHIM .005 THICK	1
15	PAFZZ	72582	5185319	SHIM .010 THICK	1
15	PAFZZ	72582	5185318	SHIM .015 THICK	1
16	PAFZZ	72582	103197	STUD	2
17	PAFZZ	72582	223622	BOLT	1
18	PAFZZ	72582	5104439	WASHER,SPRING TENSI	1
19	PAFZZ	72582	5162749	GEAR,SPUR	1
20	PAFZZ	72582	5126160	GASKET	1
21	PFFZZ	72582	5128203	ADAPTER,STRAIGHT,FL	1
22	PAFZZ	72582	186643	BOLT,MACHINE	2
23	PAFZZ	72582	5126143	STRAINER ELEMENT,SE	2
24	PAFZZ	96906	MS27183-12	WASHER,FLAT	4
25	PAFZZ	72582	9409010	BOLT,SELF-LOCKING	4
26	PAFZZ	72582	5126161	GASKET	2
27	PFFZZ	72582	5128204	BAFFLE,OIL PUMP	1
28	PAFZZ	80204	B1821BH038C200N	SCREW,CAP,HEXAGON H	2
29	PAFZZ	72582	5128183	TUBE ASSEMBLY,METAL	1

END OF FIGURE

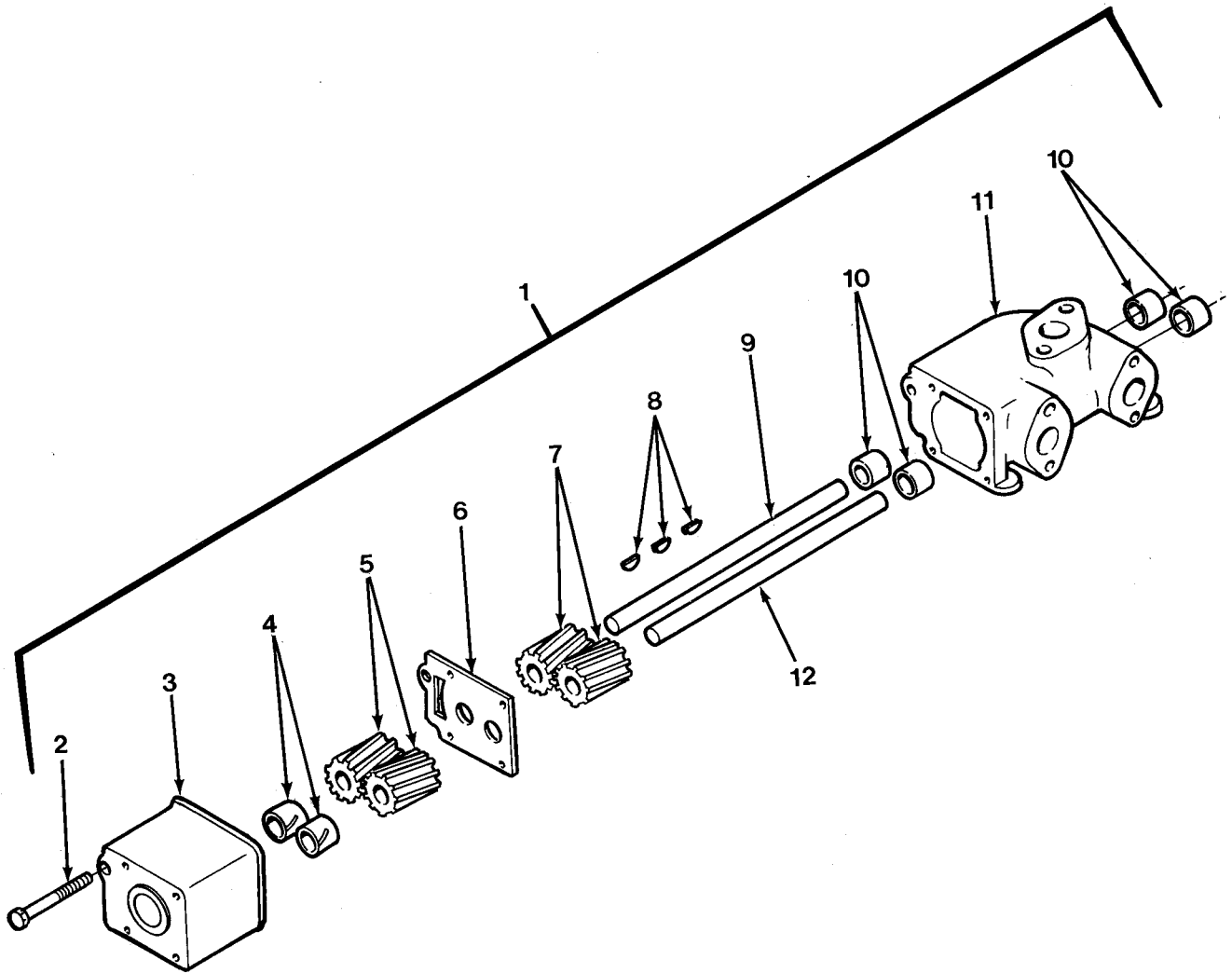

FIG. 21 OIL PUMP ASSEMBLY

SECTION II			TM 9-2320-279-24P		
(1)	(2)	(3)	(4)	(5)	(6)
ITEM	SMR		PART		
NO	CODE	CAGEC	NUMBER	DESCRIPTION AND USABLE ON CODES(UOC)	QTY
GROUP 0106 ENGINE LUBRICATION SYSTEM					
FIG.21 OIL PUMP ASSEMBLY					
1	PAFHH	72582	5198840	PUMP,LUBRICATING OI	1
2	PAHZZ	72582	9409914	.SCREW,CAP,HEXAGON H	4
3	PFHZZ	72582	5109986	.HOUSING,OIL PUMP AS	1
4	PAHZZ	72582	5127978	.BEARING,SLEEVE	2
5	PAHZZ	72582	5126050	.GEAR,HELICAL LH HELIX	2
6	PAHZZ	72582	5126081	.SPACER,PLATE	1
7	PAHZZ	72582	5126051	.GEAR,OIL PUMP RH HELIX	2
8	PAHZZ	72582	106751	.KEY,SEA WATER PUMP	4
9	PAHZZ	72582	5162711	.SHAFT,SHOULDERED	1
10	PAHZZ	72582	5128877	.BUSHING,SLEEVE	4
11	PBHZZ	72582	5145463	.HOUSING,OIL PUMP AS	1
12	PAHZZ	72582	5162710	.SHAFT,OIL PUMP DRIV	1

END OF FIGURE

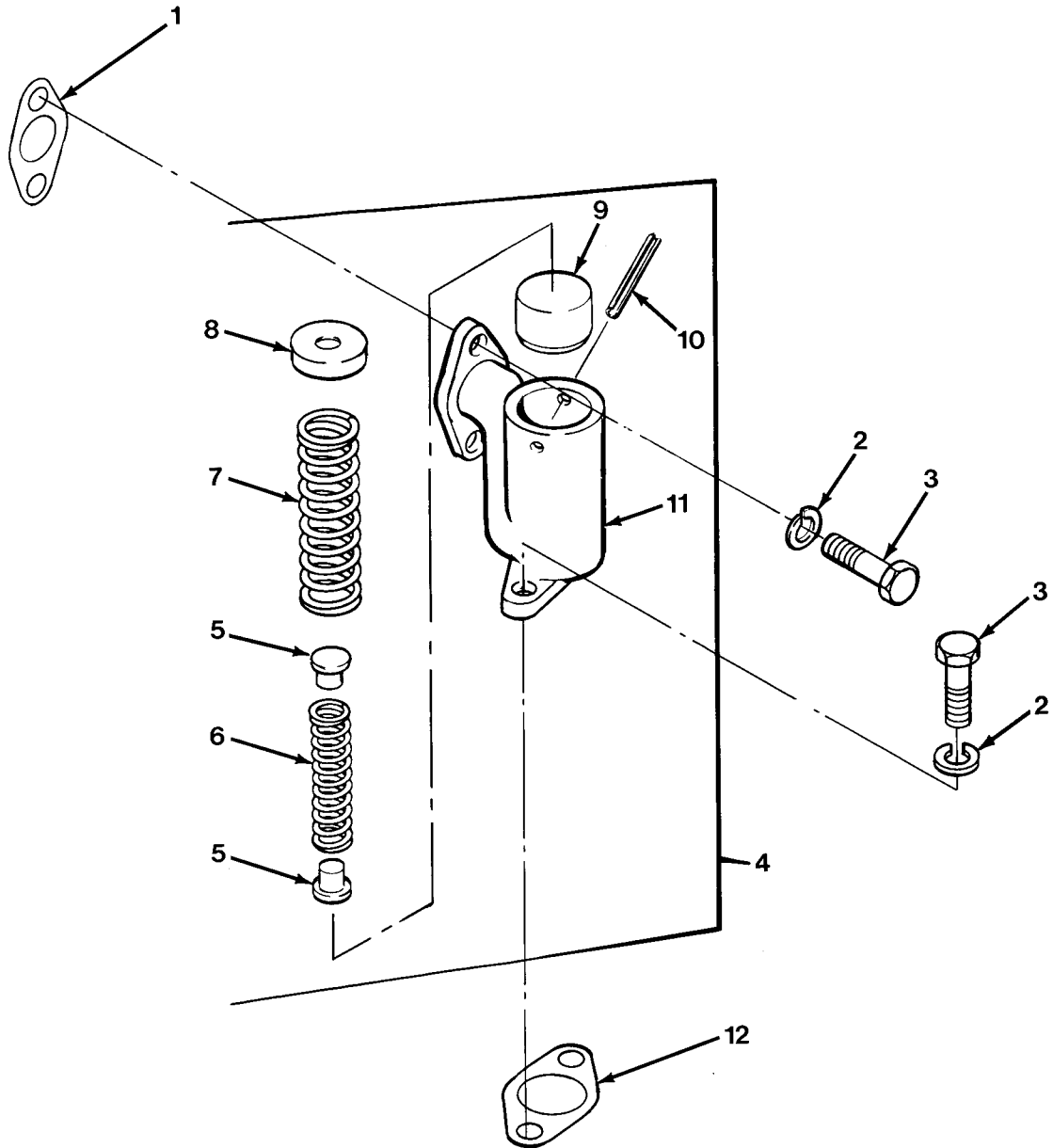

FIG.22 OIL PRESSURE RELIEF VALVE

SECTION II			TM 9-2320-279-24P		
(1)	(2)	(3)	(4)	(5)	(6)
ITEM	SMR		PART		
NO	CODE	CAGEC	NUMBER	DESCRIPTION AND USABLE ON CODES(UOC)	QTY
				GROUP 0106 ENGINE LUBRICATION SYSTEM	
				FIG.22 OIL PRESSURE RELIEF VALVE	
1	PAFZZ	72582	5123240	GASKET	1
2	PAFZZ	96906	MS35338-46	WASHER, LOCK	4
3	PAFZZ	80204	B1821BH038C125N	SCREW, CAP, HEXAGON H	4
4	PAFFZ	72582	5102814	VALVE, SAFETY RELIEF	1
5	PAFZZ	72582	5126325	.SEAT, HELICAL COMPRE	2
6	PAFZZ	72582	5126326	.SPRING, HELICAL, COMP SMALL	1
7	PAFZZ	72582	5126327	.SPRING, HELICAL, COMP LARGE	1
8	PAFZZ	72582	5117957	.SEAT	1
9	PFFZZ	72582	8922740	.PLUNGER, OIL RELIEF	1
10	PAFZZ	72582	457009	.PIN	1
11	PFFZZ	72582	5102813	.HOUSING, RELIEF VALV	1
12	PAFZZ	72582	5117269	GASKET PART OF KIT P/N 23512685	1

END OF FIGURE

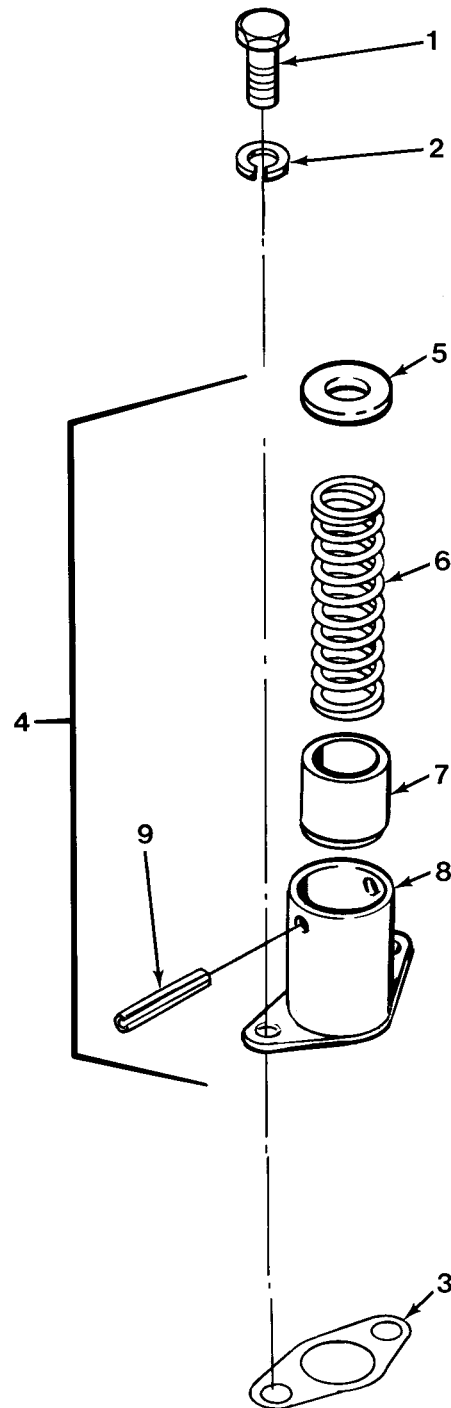

FIG. 23 OIL PRESSURE REGULATOR

SECTION II			TM 9-2320-279-24P		
(1)	(2)	(3)	(4)	(5)	(6)
ITEM	SMR		PART		
NO	CODE	CAGEC	NUMBER	DESCRIPTION AND USABLE ON CODES(UOC)	QTY
GROUP 0106 ENGINE LUBRICATION SYSTEM					
FIG.23 OIL PRESSURE REGULATOR					
1	PAFZZ	80204	B1821BH038C125N	SCREW,CAP,HEX HD	2
2	PAFZZ	96906	MS35338-46	WASHER,LOCK	2
3	PAFZZ	72582	5117269	GASKET PART OF KIT P/N 23512685	1
4	PAFZZ	72582	8921088	REGULATOR,OIL PRESS	1
5	PAFZZ	72582	5117957	.SEAT	1
6	PAFZZ	72582	5126327	.SPRING,HELICAL,COMP	1
7	PFFZZ	72582	8922740	.PLUNGER,OIL RELIEF	1
8	PFFZZ	72582	8921087	.HOUSING,PRESSURE RE	1
9	PAFZZ	72582	457009	.PIN	1

END OF FIGURE

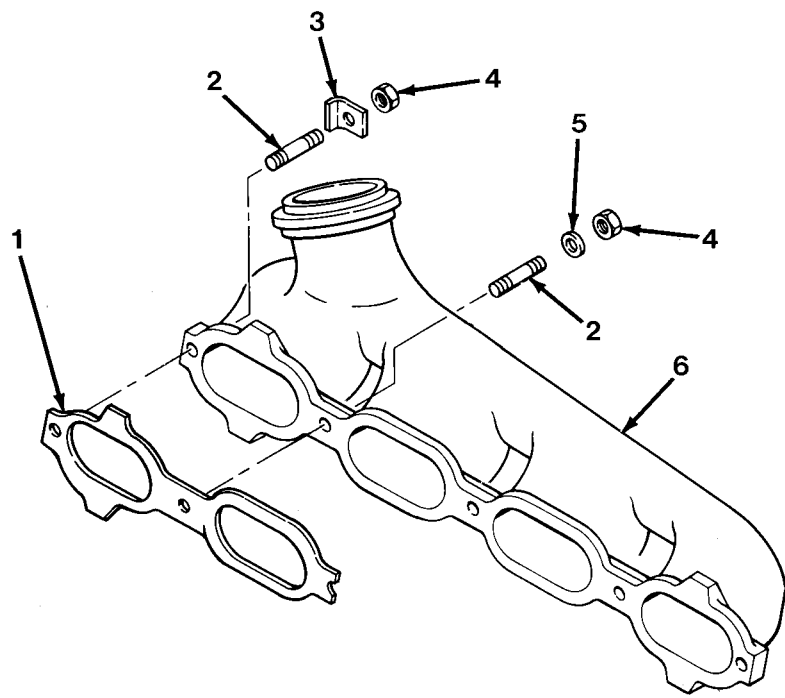

FIG.24 EXHAUST MANIFOLD

SECTION II			TM 9-2320-279-24P		
(1)	(2)	(3)	(4)	(5)	(6)
ITEM	SMR		PART		
NO	CODE	CAGEC	NUMBER	DESCRIPTION AND USABLE ON CODES(UOC)	QTY
				GROUP 0108 MANIFOLDS	
				FIG.24 EXHAUST MANIFOLD	
1	PAFZZ	72582	5120224	GASKET PART OF KIT P/N 5199674	4
				PART OF KIT P/N 23512685	
2	PAFZZ	72582	8925804	STUD,PLAIN	10
3	PAFZZ	72582	5102735	CRAB,MANIFOLD	4
4	PAFZZ	72582	23505398	NUT,PLAIN,HEX	1
5	PAFZZ	72582	5104439	WASHER,SPRING TENSI	6
6	PAFZZ	72582	5148429	MANIFOLD,EXHAUST LH	1
6	PAFZZ	72582	5100756	MANIFOLD,EXHAUST RH	1

END OF FIGURE

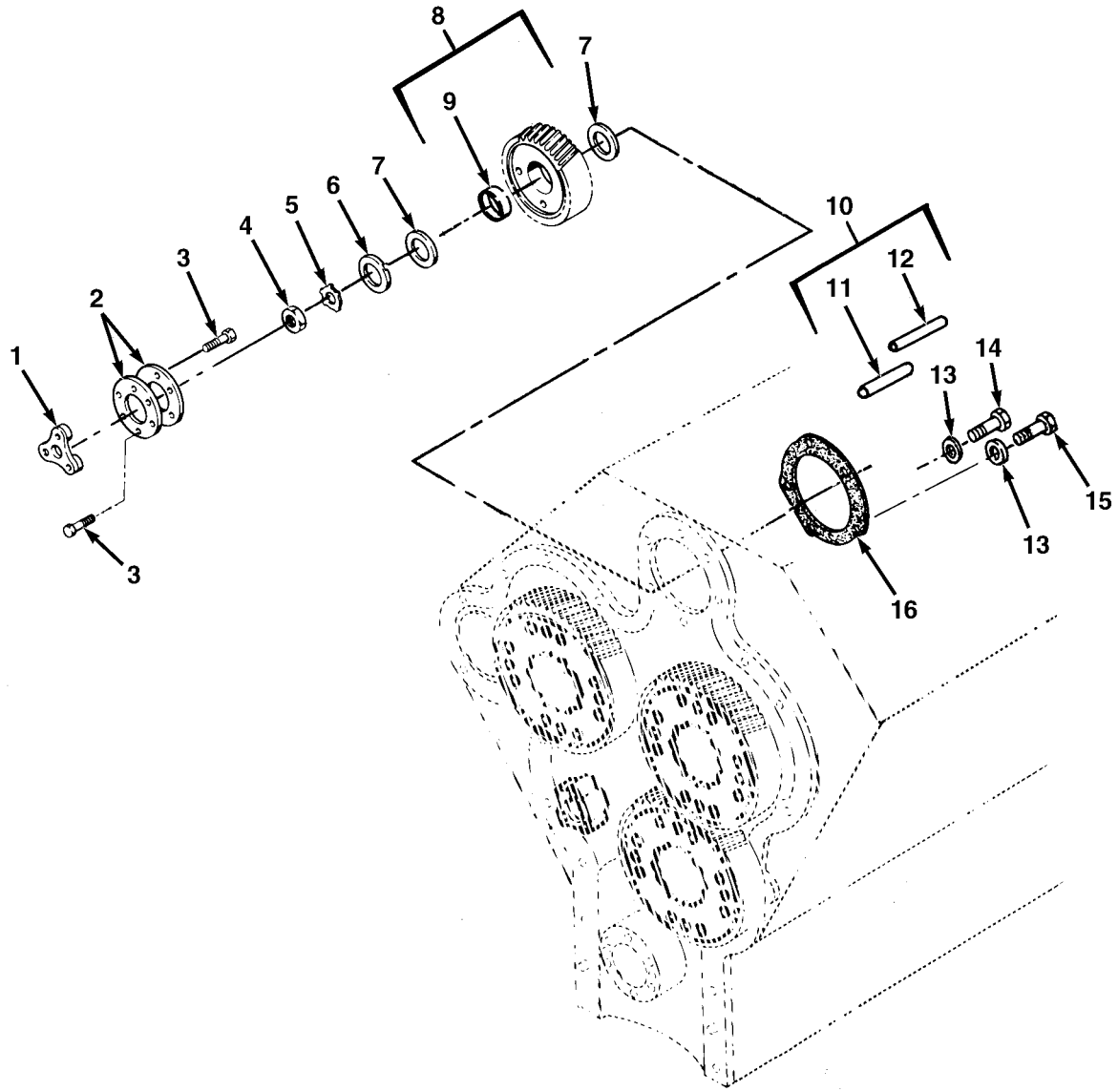

FIG.25 BLOWER DRIVE

SECTION II			TM 9-2320-279-24P, C02		(6)
(1)	(2)	(3)	(4)	(5)	(6)
ITEM	SMR		PART		
NO	CODE	CAGEC	NUMBER	DESCRIPTION AND USABLE ON CODES(UOC)	QTY
GROUP 0109 ACCESSORY DRIVING MECHANISMS FIG.25 BLOWER DRIVE					
1	PAFZZ	72582	8922519	HUB,CAMSHAFT	1
2	PAFZZ	72582	8920764	GASKET	2
3	PAFZZ	72582	8923571	BOLT	6
4	PAFZZ	72582	5117727	NUT,PLAIN,HEXAGON	1
5	PAFZZ	72582	8926285	WASHER,KEY	1
6	PAFZZ	72582	8926293	BEARING,WASHER,THRU	1
7	PAFZZ	72582	5117700	BEARING,WASHER,THRU	2
* 8	PAFZZ	72582	5122920	.GEAR,HELICAL	1
9	PAFZZ	72582	5120501	.BEARING,SLEEVE	2
10	PAFZZ	72582	8922770	SUPPORT BLOWER DRIV	1
11	PAFZZ	72582	274889	.PIN,SPRING	1
12	PAFZZ	72582	5106909	.PIN	2
13	PAFZZ	10001	265850PC88	WASHER,FLAT	2
14	PAFZZ	96906	MS90726-61	SCREW,CAP,HEXAGON H	1
15	PAFZZ	96906	MS51096-359	SCREW,CAP,HEXAGON H	1
16	PAFZZ	72582	5148810	GASKET PART OF KIT P/N 23512685	1

END OF FIGURE

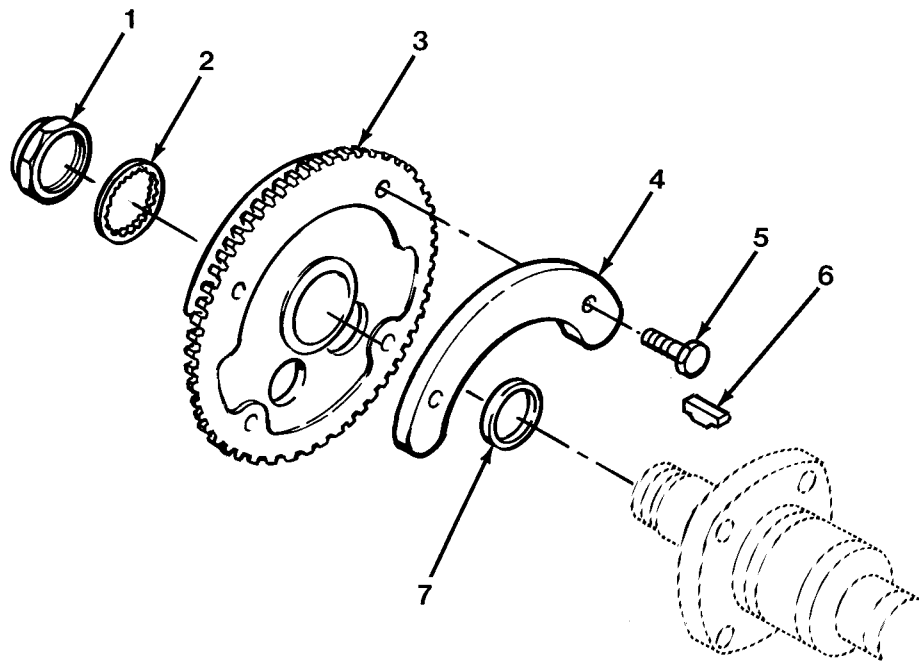

FIG.26 WATER PUMP DRIVE

SECTION II			TM 9-2320-279-24P		
(1)	(2)	(3)	(4)	(5)	(6)
ITEM	SMR		PART		
NO	CODE	CAGEC	NUMBER	DESCRIPTION AND USABLE ON CODES(UOC)	QTY

GROUP 0109 ACCESSORY DRIVING
 MECHANISMS
 FIG.26 WATER PUMP DRIVE

1	PAFZZ	72582	5150087	NUT,PLAIN,HEXAGON	1
2	PAFZZ	72582	5177769	WASHER,LOCK	1
3	PFFZZ	72582	5126904	GEAR,HELICAL	1
4	PFFZZ	72582	5144888	WEIGHT,FRONT BALANC	1
5	PAFZZ	96906	MS35763-1033	BOLT,SELF-LOCKING	2
6	PAFZZ	72582	8926247	KEY,WOODRUFF	1
7	PAFZZ	72582	5116485	SPACER,RING	1

END OF FIGURE

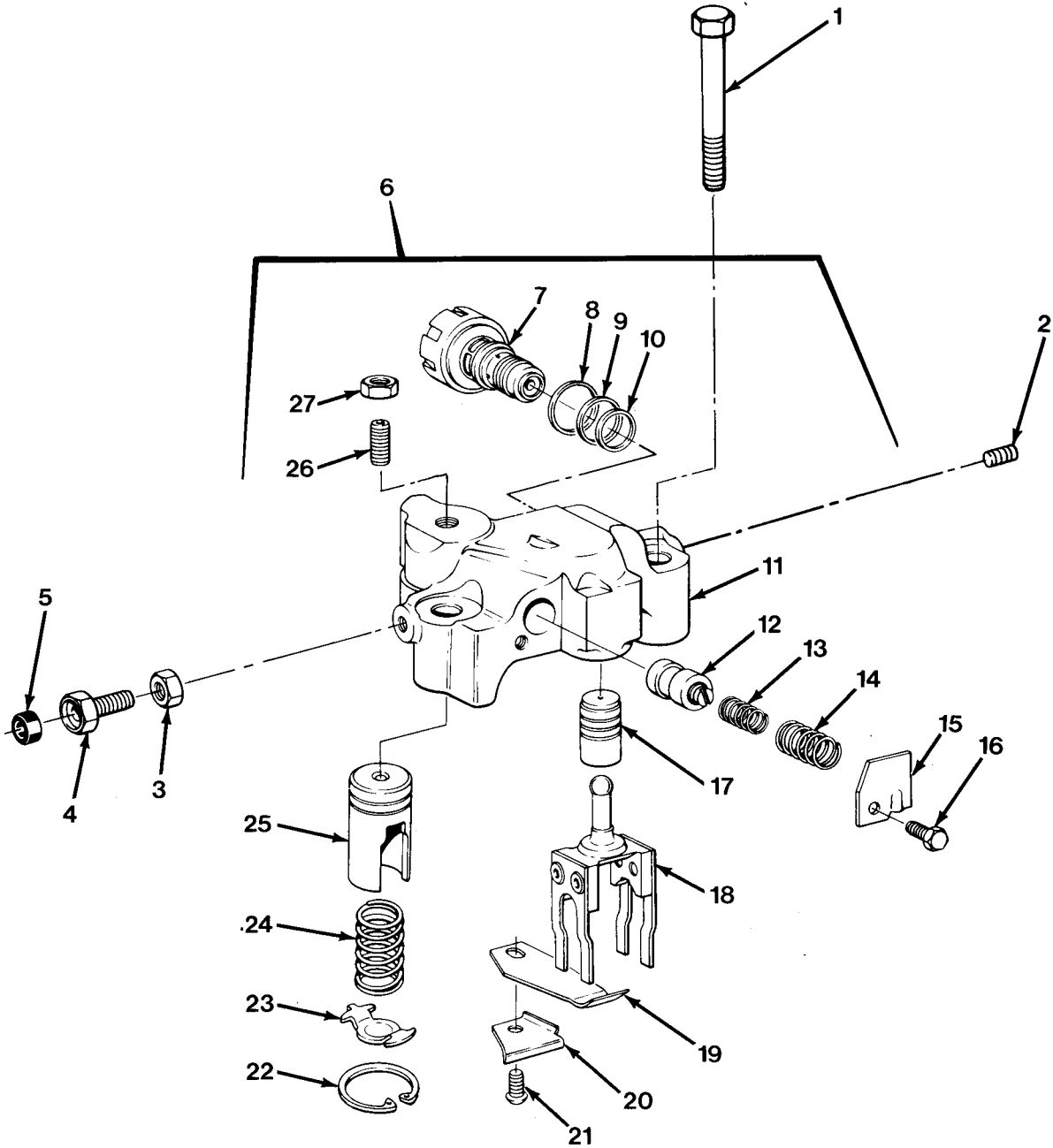

FIG.27 ENGINE BRAKE RETARDER

SECTION II

TM 9-2320-279-24P

(1) ITEM NO	(2) SMR CODE	(3) CAGEC CAGEC	(4) PART NUMBER	(5) DESCRIPTION AND USABLE ON CODES(UOC)	(6) QTY
GROUP 0112 ENGINE BRAKE					
FIG.27 ENGINE BRAKE RETARDER					
1	PAFZZ	75078	001318	BOLT,FLUID PASSAGE	16
2	PAFZZ	96906	MS51964-136	SETSCREW	8
3	PAFZZ	96906	MS35691-7	NUT,PLAIN,HEXAGON	4
4	PAFZZ	75078	001287	BOLT,MACHINE	4
5	PAFZZ	75078	001332	PACKING,PREFORMED	4
6	PFFFF	75078	012473	HOUSING ASSEMBLY, SUPPLY	4
6	PFFFFZ	75078	012474	SUPPLY HOUSING ASSY DRONE	4
6	PFFZZ	75078	00-017019	HOUSING,MECHANICAL USE WITH SOLENOID . P/N 00-016441	4
7	XDHZZ	75078	013472	.VALVE ASSEMBLY,NEED USED ONLY ON	1
7	XDHZZ	75078	00-016441	.SOLENOID,ELECTRICAL USE WITH	1
8	PAFZZ	75078	001081	.PACKING,PREFORMED USED ONLY ON	1
9	PAHZZ	75078	001082	.PACKING,PREFORMED USED ONLY ON	1
10	PAFZZ	75078	001083	.PACKING,PREFORMED USED ONLY ON	1
11	XAHZZ	75078	007076	.HOUSING,DRONE	4
11	XAHZZ	75078	007075	.HOUSING,SUPPLY	4
12	PAFZZ	75078	001521	.CARTRIDGE,CHECK VAL	1
13	PAFZZ	75078	011434	.SPRING,HELICAL,COMP	1
14	PAFZZ	75078	007500	.SPRING,HELICAL,COMP	1
15	PBHZZ	75078	002221	.COVER,CONTROL VALVE	1
16	PAFZZ	75078	001492	.SCREW,CAP,HEXAGON H	1
17	PAFZZ	75078	003329	.PISTON,HYDRAULIC MO	1
18	PBFZZ	75078	003337	.FORK ASSEMBLY,PISTO	1
19	PAFZZ	75078	009505	.SPRING,FLAT	1
20	PBFZZ	75078	003669	.RETAINER,VALVE SPRI	1
21	PAFZZ	75078	001265	.SCREW,SELF-LOCKING	1
22	PAFZZ	75078	001023	.RING,RETAINING	1
23	PAFZZ	75078	007620	.RETAINER,SPRING	1
24	PAFZZ	75078	001288	.SPRING,HELICAL,COMP	1
25	PAFZZ	75078	009442	.PISTON,LINEAR ACTUA	1
26	PAFZZ	75078	001031	.SETSCREW	1
27	PAFZZ	75078	001026	.NUT,PLAIN,HEXAGON	1

END OF FIGURE

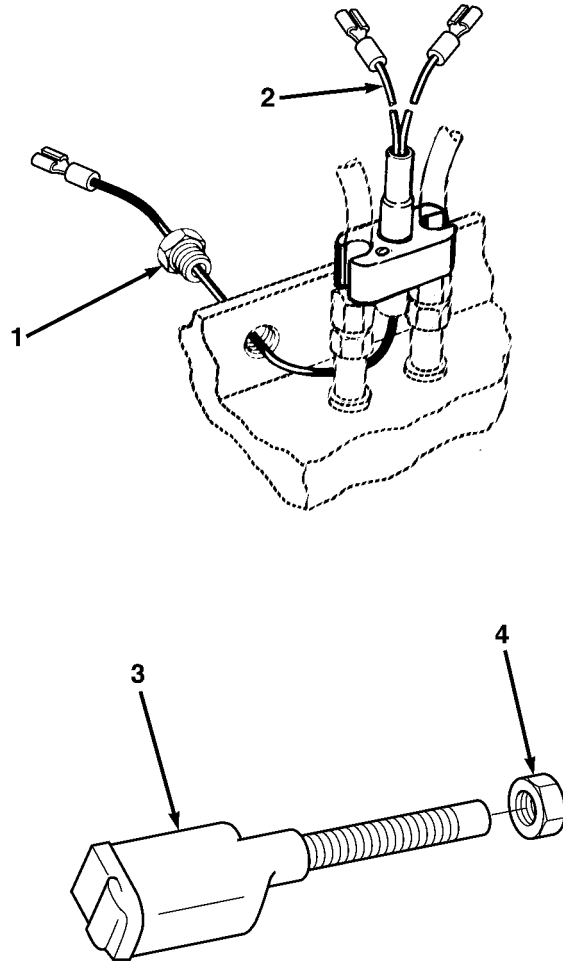

FIG.28 RETARDER BUFFER SWITCH ASSEMBLY

SECTION II			TM 9-2320-279-24P		
(1)	(2)	(3)	(4)	(5)	(6)
ITEM	SMR		PART		
NO	CODE	CAGEC	NUMBER	DESCRIPTION AND USABLE ON CODES(UOC)	QTY

GROUP 0112 ENGINE BRAKE
 FIG.28 RETARDER BUFFER SWITCH
 ASSEMBLY

1	PAFZZ	75078	004653	BOLT, INTERNALLY REL	2
2	PAFZZ	75078	23504978	WIRING HARNESS, BRAN	2
3	PAFZZ	75078	01-022531	SWITCH, PUSH	1
4	PAFZZ	72582	5174286	NUT	1

END OF FIGURE

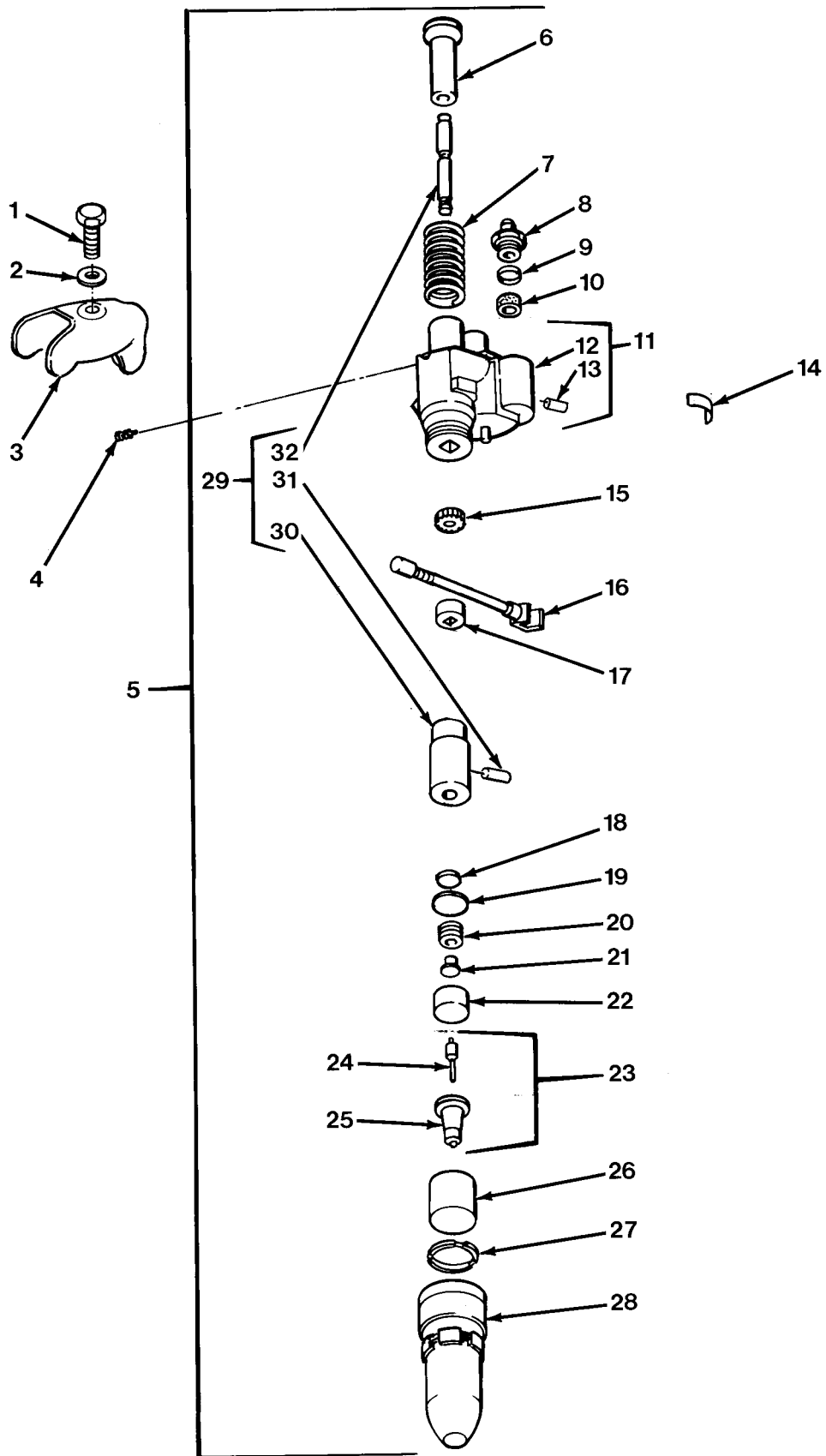

FIG.29 FUEL INJECTOR

SECTION II

TM 9-2320-279-24P

(1) ITEM NO	(2) SMR CODE	(3) CAGEC CAGEC	(4) PART NUMBER	(5) DESCRIPTION AND USABLE ON CODES(UOC)	(6) QTY
GROUP 03 FUEL SYSTEM					
GROUP 0301 CARBURETOR, FUEL INJECTOR					
FIG.29 FUEL INJECTOR					
1	PAFZZ	80204	B1821BH038C200N	SCREW,CAP,HEXAGON H	8
2	PAFZZ	72582	5161621	WASHER,CONVEX	8
3	PAFZZ	72582	5121259	CLAMP,FUEL INJECTOR USED ON ENGINE .. A/N 8087-7899	8
4	PADZZ	72582	5228608	PIN,STOP,FUEL INJEC	1
5	PAFDH	72582	5229630	NOZZLE,FUEL INJECTI USED ON ENGINE ... A/N 8087-7899	8
5	PAFDH	72582	5226410	INJECTOR ASSY,FUEL USED ON ENGINE A/N 8083-7493	8
6	PADZZ	72582	05228104	.PIN,GROOVED,HEADED	1
7	PADZZ	72582	5228739	.SPRING,HELICAL,COMP	1
8	PAHZZ	75078	00-017052	.CAP,FUEL,INJ USED ON ENGINE	2
8	KFDZZ	72582	5226414	.CAP,PROTECTIVE,DUST PART OF KIT P/N . 5226576 USED ON ENGINE A/N 8083-7493	2
9	PAHZZ	75078	00-017054	.GASKET,FUEL USED ON ENGINE A/N 8087-7899	2
9	KFDZZ	79150	19108	.SPACER,RING PART OF KIT P/N 5226576	2
10	PAHZZ	75078	00-017066	.FILTER,INJECTOR USED ON ENGINE A/N .. 8087-7899	1
10	KFHZZ	72582	5229778	.FILTER ELEMENT,FLUI PART OF KIT P/N 5226576 USED ON ENGINE A/N 8083-7493	1
11	PFDZZ	72582	5228583	.HOLDER,FUEL INJECTO	1
12	XADZZ	72582	5228583-1	..BODY	1
13	PADZZ	72582	5226416	..PIN,STRAIGHT,HEADLE	1
14	PFDZZ	72582	5229624	.IDENTIFICATION PLAT	1
15	PADZZ	72582	5228802	.GEAR,SPUR	1
16	PADZZ	72582	5226719	.RACK,INJECTOR	1
17	PADZZ	72582	5228586	.SPACER,SLEEVE	1
18	PADZZ	81381	5228694	.DISK,SOLID,PLAIN	1
19	PADZZ	71934	5228696	.GAGE,VALVE INJECTOR	1
20	KFDZZ	72582	5228596	.SPRING,HELICAL,COMP PART OF KIT P/N 5228769	1
21	KFDZZ	72582	5228766	.SEAT,HELICAL COMPRE PART OF KIT P/N 5228769	1
22	PADZZ	72582	5228594	.SEAT,HELICAL COMPRE	1
23	PADZZ	72582	5229622	.SPRAY TIP,NOZZLE,FU USED ON ENGINE .. A/N 8087-7899	1
23	PADZZ	72582	5226438	.SPRAY TIP,NOZZLE,NO USED ON ENGINE .. A/N 8083-7493	1
24	XADZZ	72582	5226438-1	..PIN USED ON ENGINE A/N 8083-7493 ...	1
24	XADZZ	72582	5229622-1	..PIN USED ON ENGINE A/N 8087-7899 ...	1
25	XADZZ	72582	5226438-2	..TIP USED ON ENGINE A/N 8083-7493 ...	1
25	XADZZ	72582	5229622-2	..TIP USED ON ENGINE A/N 8087-7899 ...	1
26	PADZZ	72582	5228109	.DEFLECTOR,INJECTOR	1
27	KFDZZ	72582	5234281	.PACKING,PREFORMED PART OF KIT P/N ... 5226576	1

SECTION II			TM 9-2320-279-24P		
(1)	(2)	(3)	(4)	(5)	(6)
ITEM	SMR		PART		
NO	CODE	CAGEC	NUMBER	DESCRIPTION AND USABLE ON CODES(UOC)	QTY
28	PADZZ	72582	5228601	.NUT, INJECTOR, VALVE	1
29	PAHZZ	72582	5229292	.PLUNGER AND BUSHING USED ON ENGINE .. A/N 8087-7899	1
29	PAHZZ	72582	5226338	.PLUNGER AND BUSHING USED ON ENGINE .. A/N 8083-7493	1
30	XADZZ	72582	5229292-1	..BUSHING USED ON ENGINE A/N	1
30	XAHZZ	72582	5226338-1	..BUSHING USED ON ENGINE A/N	1
31	PFDZZ	72582	5226393	..PIN, STRAIGHT, HEADLE	1
32	XADZZ	72582	5229292-2	..PLUNGER USED ON ENGINE A/N	1
32	XAHZZ	72582	5226338-2	..PLUNGER USED ON ENGINE A/N	1

END OF FIGURE

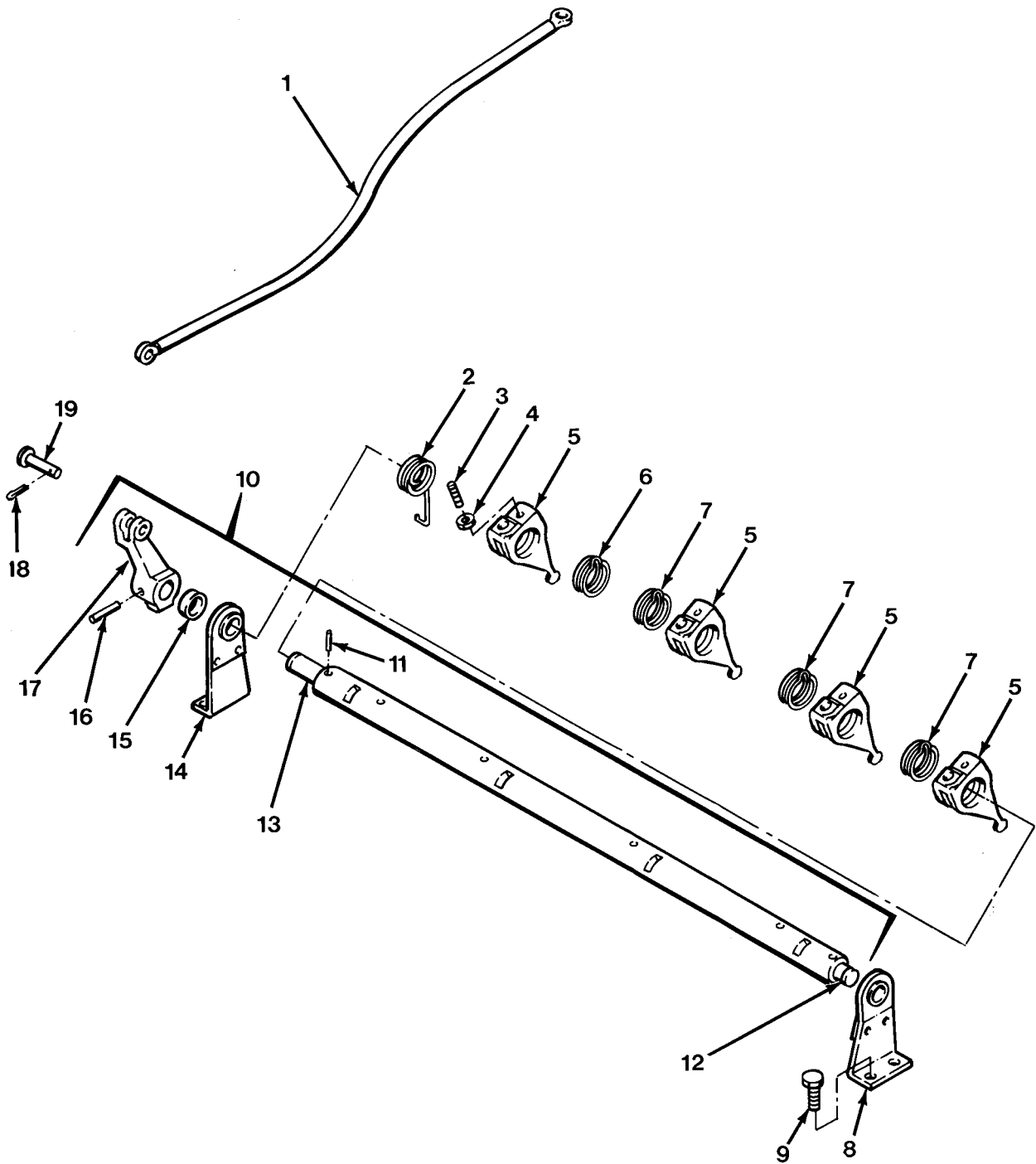

FIG.30 FUEL INJECTOR CONTROL TUBE

SECTION II			TM 9-2320-279-24P		
(1)	(2)	(3)	(4)	(5)	(6)
ITEM	SMR		PART		
NO	CODE	CAGEC	NUMBER	DESCRIPTION AND USABLE ON CODES(UOC)	QTY
GROUP 0301 FUEL INJECTOR					
FIG.30 FUEL INJECTOR CONTROL TUBE					
1	PAFZZ	72582	5117942	LINK, LONG RIGHT BANK	1
1	PAFZZ	72582	5117191	CONNECTING LINK, RIG LEFT BANK	1
2	PAFZZ	72582	5101258	SPRING LH HELIX	2
3	PAFZZ	72582	5101392	SCREW	8
4	PAFZZ	72915	120613	NUT, PLAIN, HEXAGON	8
5	PAFZZ	72582	5101397	LEVER CONTROL INJEC	4
6	PAFZZ	72582	5124142	SPRING, HELICAL, TORS GREEN	2
7	PAFZZ	72582	5101295	SPRING, HELICAL, TORS RH HELIX	6
8	PAFZZ	72582	5130509	BRACKET, EYE, ROTATIN	2
9	PAFZZ	72582	9422203	BOLT, MACHINE	8
10	PAFFZ	72582	5149075	TUBE AND LEVER ASSE RIGHT BANK	1
10	PAFFZ	72582	5149076	TUBE AND LEVER ASSE LEFT BANK	1
11	XAFZZ	72582	142487	.PIN, GROOVED, HEADLES	1
12	XAFZZ	72582	5150259	.PIN, STRAIGHT, HEADED	1
13	XAFZZ	72582	5150258	.PIN	1
14	PAFZZ	72582	5130509	.BRACKET, EYE, ROTATIN	1
15	PFFZZ	72582	5150843	.SPACER, SLEEVE	1
16	PAFZZ	96906	MS35671-24	.PIN, GROOVED, HEADLES	1
17	PFFZZ	72582	5150263	.LEVER, REMOTE CONTRO	1
18	PAFZZ	96906	MS24665-132	PIN, COTTER	2
19	PAFZZ	72582	05147345	PIN, STRAIGHT, HEADLE	2

END OF FIGURE

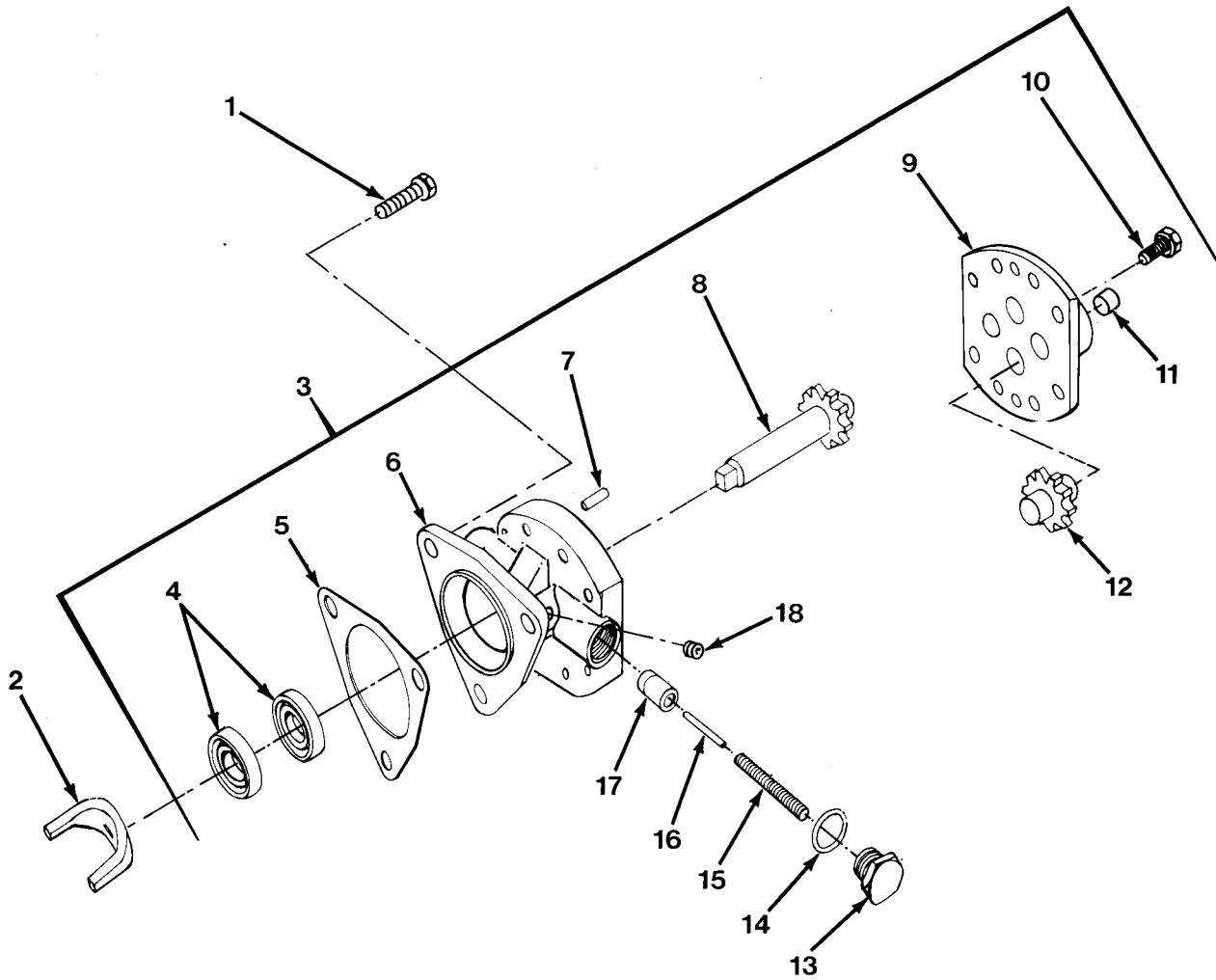

FIG.31 FUEL PUMP

SECTION II			TM 9-2320-279-24P, C1		
(1)	(2)	(3)	(4)	(5)	(6)
ITEM	SMR		PART		
NO	CODE	CAGEC	NUMBER	DESCRIPTION AND USABLE ON CODES(UOC)	QTY
				GROUP 0302 FUEL PUMPS	
				FIG.31 FUEL PUMP	
1	PAFZZ	72582	8925603	BOLT,MACHINE	3
2	PBFZZ	72582	5102257	FORK,COUPLING,FUEL	1
3	PAFFF	72582	5199560	PUMP,DIESEL FUEL	1
* 4	PAFZZ	72582	23512243	.SEAL,PLAIN ENCASED ENGINE A/N	2
				8087-7899 PART OF KIT P/N 5195078	
5	PAFZZ	72582	5150193	.GASKET PART OF KIT P/N 5195078	1
				PART OF KIT P/N 5149643 PART OF	
				KIT P/N 23512685	
6	PFFZZ	72582	5146337	.HOUSING,FUEL PUMP	1
7	PAFZZ	72582	141195	.PIN,STRAIGHT,HEADLE	2
8	KFFZZ	72582	5181746	.GEARSHAFT,SPUR PART OF KIT P/N	1
				5195078	
9	PFFZZ	72582	5134560	.COVER,PUMP	1
10	PAFZZ	72582	3719219	.BOLT,MACHINE	8
11	PAFZZ	72582	5198558	.BUSHING,PIPE	1
12	KFFZZ	72582	5181747	.GEAR,SPUR PART OF KIT P/N 5195078 ...	1
13	PAFZZ	72582	5174971	.PLUG,MACHINE THREAD	1
14	PAFZZ	72582	5161003	.GASKET PART OF KIT P/N 5195078	1
15	PAFZZ	72582	5184530	.SPRING,HELICAL,COMP PART OF KIT	1
				P/N 5195078	
16	PAFZZ	72582	103709	.PIN,STRAIGHT,HEADLE PART OF KIT	1
				P/N 5195078	
17	PAFZZ	72582	5174973	.VALVE,RELIEF PART OF KIT P/N	1
				5195078	
18	PAFZZ	72582	8924380	.PLUG,PIPE	2

END OF FIGURE

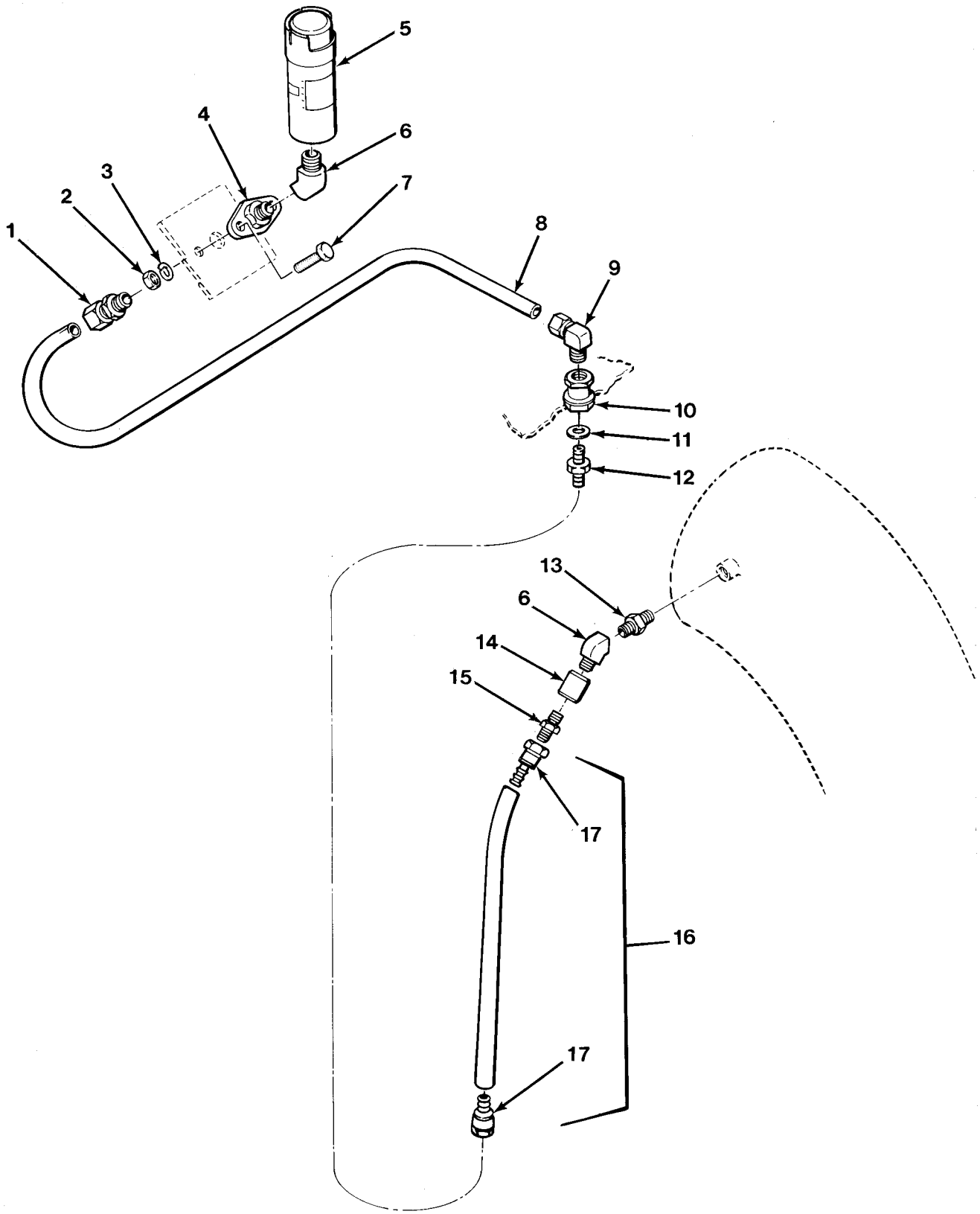

FIG.32 AIR RESTRICTION INDICATOR

SECTION II			TM 9-2320-279-24P, C1			
(1)	(2)	(3)	(4)	(5)	(6)	
ITEM	SMR		PART			
NO	CODE	CAGEC	NUMBER	DESCRIPTION AND USABLE ON CODES(UOC)	QTY	
				GROUP 0304 AIR CLEANER		
				FIG.32 AIR RESTRICTION INDICATOR		
1	PAOZZ	30327	4-468-F-04X02	ADAPTER,STRAIGHT,PI	1	
2	PAOZZ	45152	767HX1	NUT,PLAIN,HEX	2	
3	PAOZZ	96906	MS35338-44	WASHER,LOCK	2	
4	PFOZZ	18265	P10-5168	FLANGE,RESTRICTION INDICATOR MTG	1	
5	PAOZZ	18265	RBX00-7366	INDICATOR,FILTER WA	1	
*	6	PAOZZ	79470	3350X2	ELBOW,STREET	2
*	7	PAOZZ	45152	2109HX1	SCREW,CAP,HEXAGON H	2
*	8	MOOZZ	45152	3013679	TUBING,NYLON MAKE FROM TUBING,P/N	1
				4246-0410		
*	9	PAOZZ	93061	269NTA-4-4	ELBOW,PIPE TO TUBE	1
*	10	PAOZZ	19207	5232954	COUPLING,PIPE	1
*	11	PAOZZ	45152	2083HX	WASHER,FLAT	1
*	12	PAOZZ	01276	2000-4-4B	ADAPTER,STRAIGHT,PI	1
*	13	PAOZZ	11083	5L3233	ADAPTER	1
*	14	PAOZZ	93061	207P-2	COUPLING,PIPE	1
*	15	PAOZZ	30327	48F1-8 1-4	ADAPTER,STRAIGHT,PI	1
*	16	MOOZZ	45152	3013527	HOSE ASSEMBLY MAKE FROM HOSE, P/N	1
				2575-4		
*	17	PAOZZ	01276	4797-4B	.ADAPTER,STRAIGHT,TU	2

END OF FIGURE

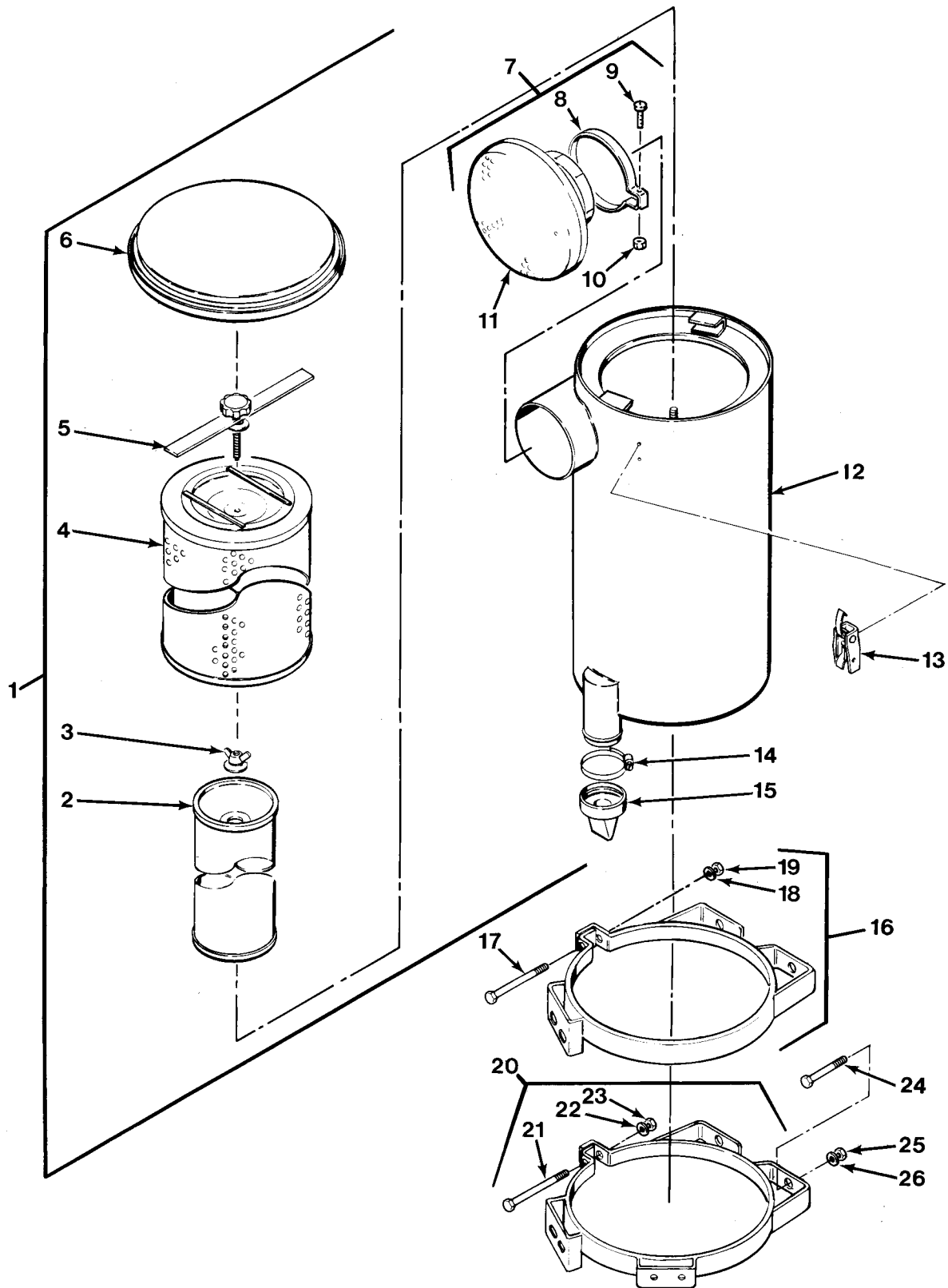

FIG.33 AIR CLEANER ASSEMBLY

SECTION II

TM 9-2320-279-24P

(1) ITEM NO	(2) SMR CODE	(3) CAGEC CAGEC	(4) PART NUMBER	(5) DESCRIPTION AND USABLE ON CODES(UOC)	(6) QTY
GROUP 0304 AIR CLEANER					
FIG.33 AIR CLEANER ASSEMBLY					
1	PBOOO	78940	L-116D10	AIR CLEANER,INTAKE	1
2	PAOZZ	78940	W-250D49	.FILTER ELEMENT,SECONDARY	1
3	PAOZZ	78940	645A12	.NUT,PLAIN,WING	1
4	PAOZZ	78940	W-250D48	.FILTER ELEMENT, PRIMARY	1
5	PFOZZ	78940	L-193C7K026	.RETAINER BAR,AIR	1
6	PFOZZ	78940	L-563D26K026	.COVER ASSEMBLY, TOP,	1
7	PAOOO	78940	L-6D5K090	.CAP,AIR CLEANER INT	1
8	PAOZZ	78940	O-214B35	..CLAMP,LOOP	1
9	PAOZZ	96906	MS35751-43	..BOLT,SQUARE NECK	1
10	PAOZZ	96906	MS51967-5	..NUT,PLAIN,HEXAGON	1
11	XAOZZ	78940	L-400R5	..CAP,WEATHER	1
12	XAOZZ	78940	L-421R328	.BODY, OUTER	1
13	PAOZZ	78940	E228B5	.CATCH,CLAMPING	3
14	PAOZZ	39428	5416K25	.CLAMP,HOSE	1
15	PAOZZ	78940	O-638C2	.BOOT,DUST AND MOIST	1
16	PAOZZ	45152	1332390W	CLAMP, LOOP	1
17	PAOZZ	45152	462B01	.SCREW,CAP,HEXAGON H	1
18	PAOZZ	96906	MS27183-14	.WASHER,FLAT	1
19	PAOZZ	96906	MS35690-604	.NUT,PLAIN,HEXAGON	1
20	PFOZZ	45152	1364280W	BRACKET,INTAKE AIR	1
21	PAOZZ	45152	462B01	.SCREW,CAP,HEXAGON H	1
22	PAOZZ	96906	MS27183-14	.WASHER,FLAT	1
23	PAOZZ	96906	MS35690-604	.NUT,PLAIN,HEXAGON	1
24	PAOZZ	80204	B1821BH044C113N	SCREW,CAP,HEXAGON H	4
25	PAOZZ	24617	9422679	NUT,PLAIN,HEXAGON	4
26	PAOZZ	45152	352AX	WASHER,LOCK	4

END OF FIGURE

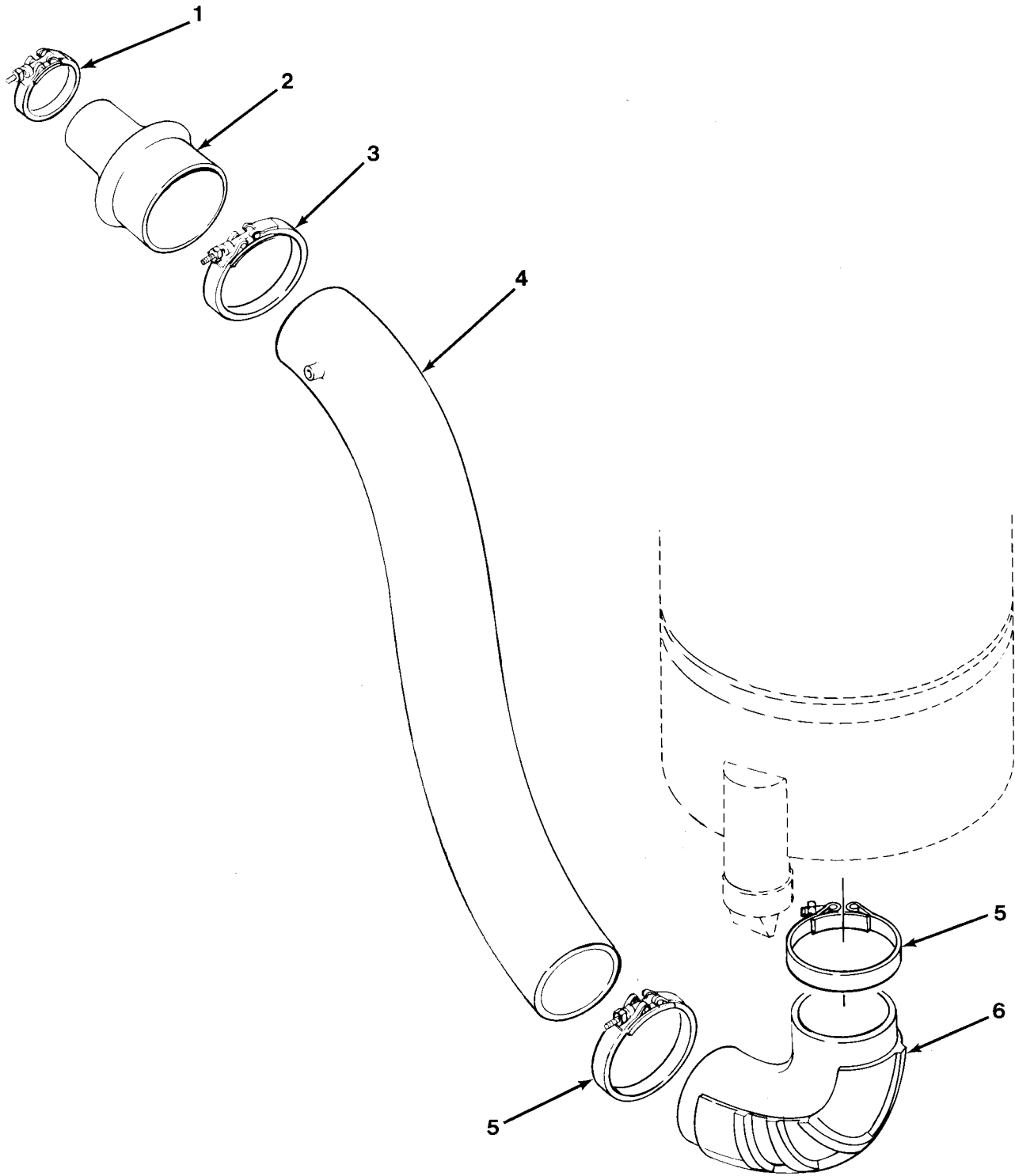

FIG.34 AIR INTAKE DUCTING

SECTION II			TM 9-2320-279-24P		
(1)	(2)	(3)	(4)	(5)	(6)
ITEM	SMR		PART		
NO	CODE	CAGEC	NUMBER	DESCRIPTION AND USABLE ON CODES(UOC)	QTY

GROUP 0304 AIR CLEANER
 FIG.34 AIR INTAKE DUCTING

1	PAOZZ	63208	700-88	CLAMP,HOSE	1
2	PAOZZ	45152	1310350	HOSE,PREFORMED	1
3	PAOZZ	63208	700-118	CLAMP,HOSE	1
4	PFOZZ	45152	1316530W	PIPE,AIR CLEANER	1
5	PAOZZ	63208	700-120	CLAMP,HOSE	2
6	PAOZZ	45152	1313170	HOSE,PREFORMED	1

END OF FIGURE

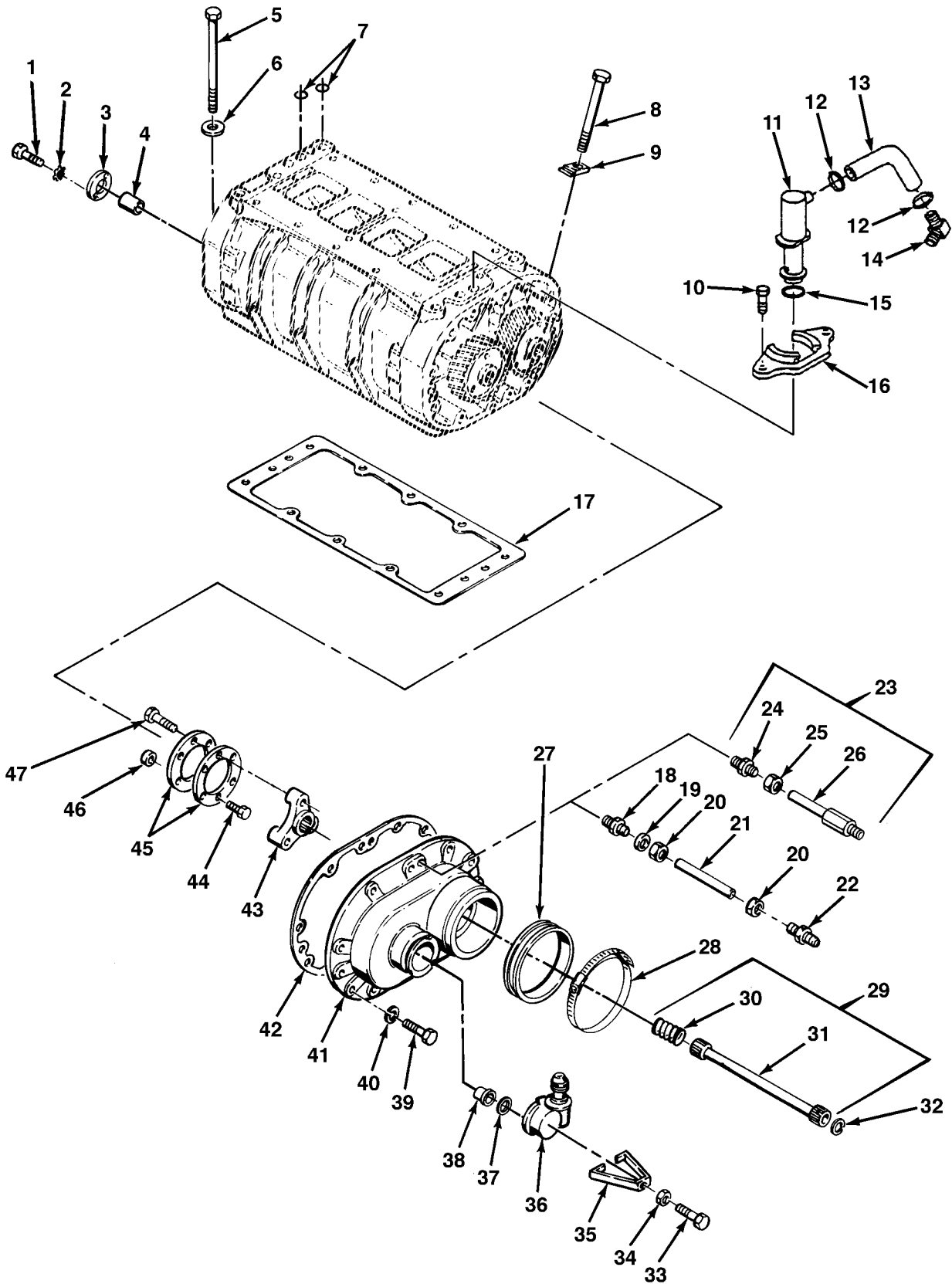

FIG.35 BLOWER ASSEMBLY (SHEET 1 OF 2)

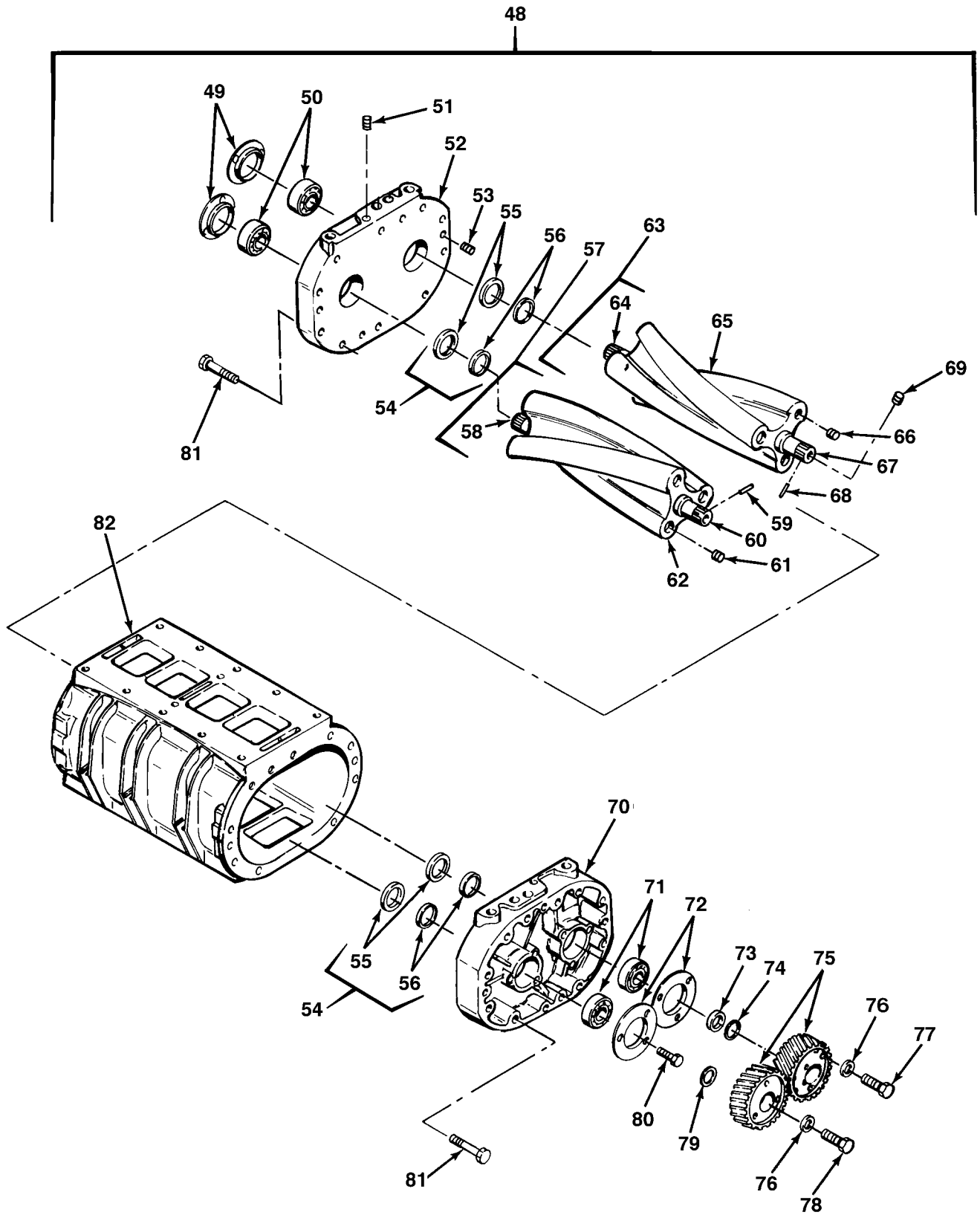

FIG.35 BLOWER ASSEMBLY (SHEET 2 OF 2)

SECTION II			TM 9-2320-279-24P		
(1)	(2)	(3)	(4)	(5)	(6)
ITEM NO	SMR CODE	CAGEC	PART NUMBER	DESCRIPTION AND USABLE ON CODES(UOC)	QTY
GROUP 0305 SUPERCHARGER, BLOWER, TURBOCHARGER OR ALTITUDE COMPENSATOR FIG.35 BLOWER ASSEMBLY					
1	PAFZZ	96906	MS90727-111	SCREW,CAP,HEXAGON H	1
2	PAFZZ	72582	5144398	WASHER,KEY USED ON ENGINE A/N	1
				8083-7493	
2	PAFZZ	19207	7520854	WASHER,KEY USED ON ENGINE A/N	1
				8087-7899	
3	PFFZZ	72582	8924426	DISK,COUPLING USED ON ENGINE A/N	1
				8083-7493	
3	PFFZZ	72582	5154401	DISK,COUPLING,BLOWE USED ON ENGINE ...	1
				A/N 8087-7899	
4	PFFZZ	72582	5117778	SPACER,SPECIAL	1
5	PAFZZ	72582	9411488	SCREW,CAP,HEXAGON H	4
6	PAFZZ	72582	5127905	WASHER,FLAT USED ON ENGINE A/N	1
				8083-7493	
6	PAFZZ	61510	CKE42A	WASHER,FLAT USED ON ENGINE A/N	4
				8087-7899	
7	PAFZZ	72582	5101419	SEAL RING,METAL PART OF KIT P/N	2
				5149643 PART OF KIT P/N 23512685	
8	PAFZZ	72582	187491	SCREW,CAP,HEXAGON H	6
9	PAFZZ	72582	5121814	RETAINER,NUT AND BO	6
10	PAFZZ	4E670	8927579	SETSCREW USED ON ENGINE A/N 8083-7493	2
11	PAFZZ	72582	23508370	VALVE,SAFETY RELIEF USED ON ENGINE ...	1
				A/N 8083-7493	
12	PAFZZ	72582	8924968	CLAMP,HOSE USED ON ENGINE A/N	2
				8083-7493	
13	PAFZZ	72582	8924436	HOSE USED ON ENGINE A/N 8083-7493	1
14	PAFZZ	72582	8924802	ELBOW,HOSE USED ON ENGINE A/N	1
				8083-7493	
15	PAFZZ	72582	8923959	SEAL,RING USED ON ENGINE A/N	1
				8083-7493	
16	PAFZZ	72582	8927183	CLAMP,PRESSURE USED ON ENGINE A/N	1
				8083-7493	
17	PAFZZ	72582	23520012	GASKET USED ON ENGINE A/N 8083-7493 ..	1
17	PAFZZ	72582	23513520	GASKET USED ON ENGINE A/N 8087-7899 ..	1
				PART OF KIT P/N 5149643 PART OF KIT P/N 23512685	
18	PAFZZ	72582	114631	BEARING,SLEEVE	1
19	PAFZZ	72582	5144424	SEAL,RING PART OF KIT P/N 5149643	1
20	PAFZZ	72582	114630	NUT,TUBE COUPLING	1
21	PAFZZ	72582	5117717	COUPLING,TUBE	1
22	PAFZZ	72582	8924143	CONNECTOR,BALL SLEE	1
23	PAFFF	72582	23500514	CONNECTOR ASSEMBLY USED ON ENGINE	1
				A/N 8083-7493	
24	PAFZZ	72582	8927415	.ADAPTER,STRAIGHT USED ON ENGINE	1
				A/N 8083-7493	
25	PAFZZ	72582	8927416	.NUT,PLAIN,HEX HEAD USED ON ENGINE ...	1
				A/N 8083-7493	

SECTION II

TM 9-2320-279-24P

(1) ITEM NO	(2) SMR CODE	(3) CAGEC	(4) PART NUMBER	(5) DESCRIPTION AND USABLE ON CODES(UOC)	(6) QTY
26	PAFZZ	72582	23500499	.ADAPTER,STRAIGHT USED ON ENGINE A/N 8083-7493	1
27	PAFZZ	72582	8922140	PACKING,PREFORMED PART OF KIT P/N 5149643 PART OF KIT P/N 23512685	1
28	PAFZZ	72582	5106219	CLAMP,LOOP	1
29	PAFZZ	72582	8922634	SHAFT AND SPRING AS	1
30	PAFZZ	72582	8922736	.SPRING,HELICAL,COMP	1
31	XAFZZ	72582	8922634-1	.SHAFT	1
32	PAFZZ	72582	8922605	RING,RETAINING	1
33	PAFZZ	72582	B1821BH025C125N	SCREW,CAP,HEX HD	1
34	PAFZZ	24617	120375	NUT,PLAIN,HEX	1
35	PFFZZ	72582	5146410	STRAP,RETAINING	1
36	PAFZZ	72582	5106771	ADAPTER,TACHOMETER	1
37	PAFZZ	72582	5136678	GASKET	1
38	PAFZZ	72582	5146490	FLANGE,END,LOWER	1
39	PAFZZ	80204	B1821BH031C250N	BOLT,MACHINE USED ON ENGINE A/N 8087-7899	10
39	PAFZZ	72582	179828	SCREW,CAP,HEX USED ON ENGINE A/N 8083-7493	9
40	PAFZZ	19207	7375429	WASHER,FLAT USED ON ENGINE A/N 8083-7493	9
40	PAFZZ	96906	MS35338-45	WASHER,LOCK USED ON ENGINE A/N 8087-7899	10
41	PAFZZ	72582	5146521	COVER,BLOWER HOUSIN	1
42	PAFZZ	72582	5126499	GASKET USED ON ENGINE A/N 8087-7899 .. PART OF KIT P/N 5149643	2
42	PAFZZ	72582	8924266	GASKET USED ON ENGINE A/N 8083-7493 .. PART OF KIT P/N 5149643	2
43	PAFZZ	72582	8922517	HUB,BODY	1
44	PAFZZ	72582	8923570	BOLT,MACHINE	3
45	PAFZZ	72582	8920765	SPACER,PLATE	2
46	PAFZZ	72582	5173364	SPACER,SLEEVE	3
47	PAFZZ	72582	8923569	SCREW,CAP,HEXAGON H	3
48	PAFHH	72582	5101484	BLOWER USED ON ENGINE A/N 8087-7899 ..	1
48	PAFHH	72582	8927041	BLOWER USED ON ENGINE A/N 8083-7493 ..	1
49	PAHZZ	72582	5147147	.DEFLECTOR,DIRT AND	2
50	PFHZZ	72582	23504304	.BEARING USED ON ENGINE A/N 8083-7493	1
50	PFHZZ	72582	907933	.BEARING,BALL,ANNULA USED ON ENGINE .. A/N 8087-7899 PART OF KIT P/N 5108123	2
51	PAFZZ	72582	8924380	.PLUG,PIPE	2
52	PFHZZ	72582	5101037	.END PLATE,BLOWER	1
53	PAHZZ	72582	5150542	.PIN,STRAIGHT,HEADLE	4
54	PAHZZ	72582	23500533	.HARDWARE KIT,MECHAN	1
55	KFHZZ	72582	5192439	..BUSHING,SLEEVE	4
56	KFHZZ	72582	8924453	..SEAL	4
57	PFHHH	72582	5101324	.ROTOR ASSEMBLY USED ON ENGINE A/N ... 8087-7899	1
57	PFHHH	72582	23502495	.ROTOR ASSEMBLY,LH USED ON ENGINE A/N 8083-7493	1
58	PFHZZ	72582	5142412	..SHAFT,ROTOR ASSEMBL	1
59	PAHZZ	96906	MS35672-47	..PIN,GROOVED,HEADLES USED ON ENGINE . A/N 8087-7899	4

SECTION II

TM 9-2320-279-24P

(1) ITEM NO	(2) SMR CODE	(3) CAGEC	(4) PART NUMBER	(5) DESCRIPTION AND USABLE ON CODES(UOC)	(6) QTY
59	PAHZZ	96906	MS35671-57	..PIN,GROOVED USED ON ENGINE A/N 8083-7493	4
60	PFHZZ	72582	5150216	..SHAFT,SHOULDERED	2
61	PAHZZ	72582	9428477	..PLUG,EXPANSION	6
62	XAHZZ	72582	5101324-1	..ROTOR,LH USED ON ENGINE A/N	1
				8087-7899	
62	XAHZZ	72582	5117155	..ROTOR,LH USED ON ENGINE A/N	1
				8083-7493	
63	PFHHH	72582	5101259	..ROTOR ASSEMBLY USED ON ENGINE A/N ...	1
				8087-7899	
63	PFHHH	72582	23502496	..ROTOR ASSEMBLY,RH USED ON ENGINE	1
				A/N 8083-7493	
64	PFHZZ	72582	5117071	..SHAFT,BLOWER,ROTOR USED ON ENGINE ..	1
				A/N 8087-7899	
64	PBHZZ	72582	5142412	..SHAFT,ROTOR ASSEMBL USED ON ENGINE .	1
				A/N 8083-7493	
65	XAHZZ	72582	5101259-1	..ROTOR,RH USED ON ENGINE A/N	1
				8087-7899	
65	XAHZZ	72582	5117156	..ROTOR,RH USED ON ENGINE A/N	1
				8083-7493	
66	PAHZZ	72582	9428477	..PLUG,EXPANSION	6
67	PFHZZ	72582	5150216	..SHAFT,SHOULDERED	1
68	PAHZZ	96906	MS35671-57	..PIN,GROOVED USED ON ENGINE A/N	2
				8083-7493	
68	PAHZZ	96906	MS35672-47	..PIN,GROOVED,HEADLES USED ON	2
				ENGINE A/N 8087-7899	
69	PAHZZ	72582	5150829	..PLUG,EXPANSION	1
70	PFHZZ	72582	5144784	..END PLATE,BLOWER	1
71	PFHZZ	96906	MS19078-5	..BEARING,ROLLER,CYLI PART OF KIT	2
				P/N 5108123	
72	PFHZZ	72582	5141605	..RETAINER,BLOWER HUB	2
73	KFHZZ	72582	5150372	..SHIM .002 IN PART OF KIT P/N	V
				5108123	
73	KFHZZ	72582	5153938	..SHIM .003 IN PART OF KIT P/N	V
				5108123	
73	KFHZZ	72582	5150855	..SHIM .005 IN PART OF KIT P/N	V
				5108123	
73	KFHZZ	72582	5150856	..SHIM .010 IN PART OF KIT P/N	V
				5108123	
74	PFHZZ	72582	5141468	..SPACER	2
75	PFHZZ	72582	5196321	..GEAR SET,HELICAL,MA	1
76	PAHZZ	72582	5127477	..BUSHING,SLEEVE	2
77	PAHZZ	72582	9409060	..SCREW,MACHINE	1
78	PAHZZ	72582	5147149	..SCREW,MACHINE	1
79	PFHZZ	72582	5146049	..SPACER	2
80	PAHZZ	72582	5148794	..SCREW,SELF-LOCKING	12
81	PAHZZ	72582	117296	..SCREW,MACHINE	4
82	PFHZZ	72582	5101491	..HOUSING,SUPERCHARGE USED ON ENGINE ..	1
				A/N 8087-7899	
82	PFHZZ	72582	8921937	..HOUSING USED ON ENGINE A/N	1
				8083-7493	

END OF FIGURE

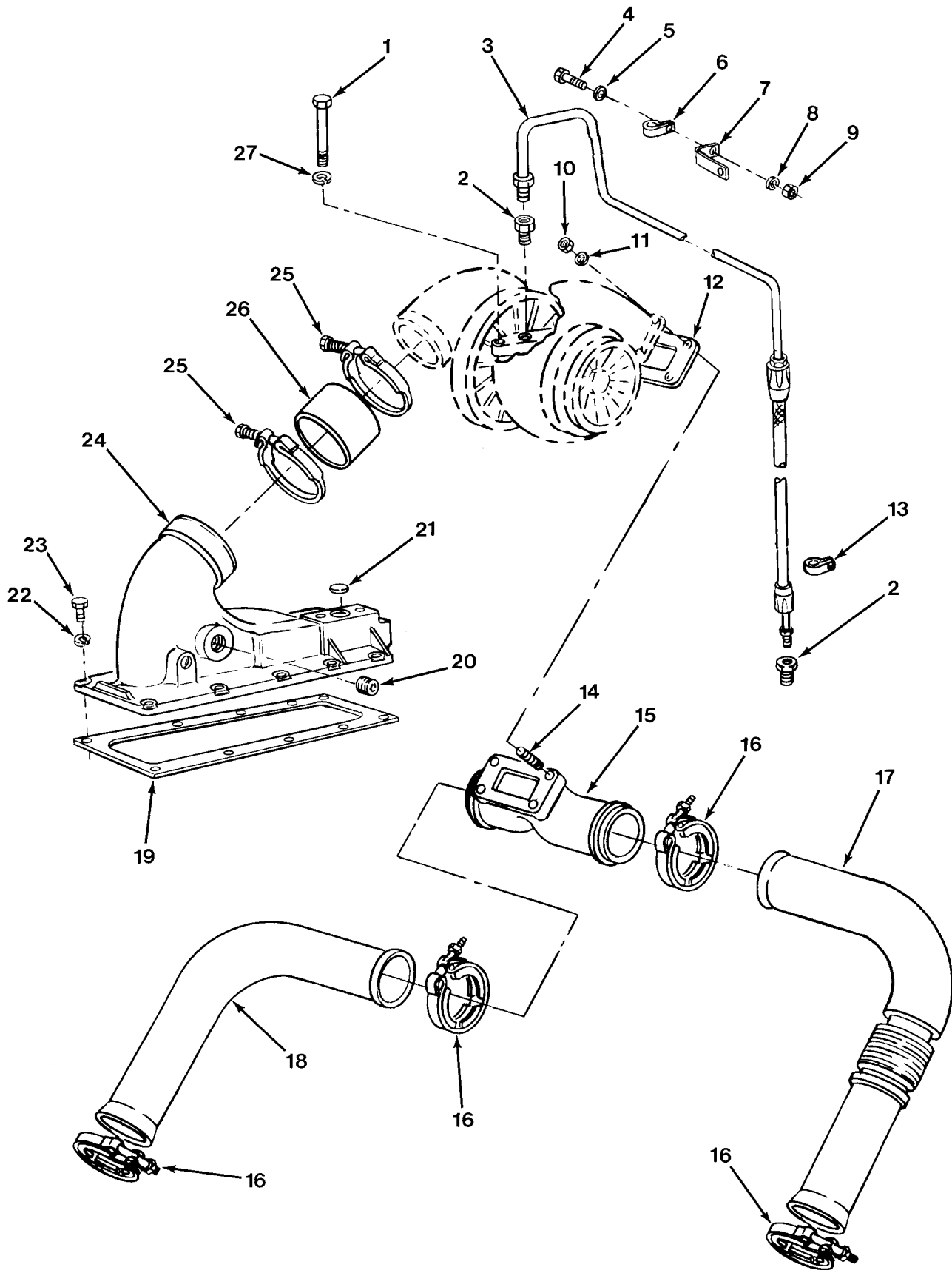

FIG.36 TURBOCHARGER MOUNTING

SECTION II			TM 9-2320-279-24P			
(1)	(2)	(3)	(4)	(5)	(6)	
ITEM NO	SMR CODE	CAGEC	PART NUMBER	DESCRIPTION AND USABLE ON CODES(UOC)	QTY	
GROUP 0305 SUPERCHARGER, BLOWER, TURBOCHARGER OR ALTITUDE COMPENSATOR FIG.36 TURBOCHARGER MOUNTING						
1	PAFZZ	72582	187425	SCREW,CAP,HEXAGON H	2	
2	PAFZZ	72582	8924171	CONNECTOR	1	
3	PAFZZ	72582	8923538	HOSE ASSEMBLY,NONME USED ON ENGINE ... A/N 8081-7899	1	
4	PAFZZ	80204	B1821BH038C113N	SCREW,CAP,HEXAGON H USED ON ENGINE ... A/N 8087-7899	1	
5	PAFZZ	96906	MS27183-14	WASHER,FLAT	1	
6	PAFZZ	72582	8923312	CLIP,RETAINING	1	
7	PFFZZ	72582	8923210	BRACKET,ANGLE USED ON ENGINE A/N	1	
8	PAFZZ	96906	MS35338-46	WASHER,LOCK USED ON ENGINE A/N	1	
9	PAFZZ	96906	MS51968-8	NUT,PLAIN,HEXAGON USED ON ENGINE	1	
10	PAFZZ	96906	MS51922-21	NUT,SELF-LOCKING,HE	4	
11	PAFZZ	72582	5131433	WASHER,ENGINE	4	
12	PAFZZ	72582	8929529	GASKET PART OF KIT P/N 23512685	1	
13	PAFZZ	72582	8923507	CLAMP,LOOP USED ON ENGINE A/N	1	
14	PAFZZ	72582	5130488	STUD	4	
15	PFFZZ	72582	8924482	ADAPTER,TEE	1	
16	PAFZZ	72582	5137620	CLAMP	4	
17	PAFZZ	72582	5101394	TUBE ASSEMBLY,METAL RIGHT BANK	1	
18	PAFZZ	72582	5106482	TUBE,BENT,METALLIC LEFT BANK	1	
19	PAFZZ	72582	5101408	GASKET PART OF KIT P/N 5149643 PART .. OF KIT P/N 23512685	1	
20	PAFZZ	72582	8923313	PLUG,PIPE USED ON ENGINE A/N	1	
21	PAFZZ	72582	5104978	GASKET PART OF KIT P/N 5149643 PART .. OF KIT P/N 23512685	1	
22	PAFZZ	96906	MS35338-47	WASHER,LOCK	12	
23	PAFZZ	63005	427564	BOLT,MACHINE	10	
24	PFFZZ	72582	8924250	ADAPTER,AIR INLET USED ON ENGINE	1	
25	PAFZZ	72582	5147911	CLAMP USED ON ENGINE A/N 8087-7899 ...	2	
26	PAFZZ	72582	23504471	HOSE,PREFORMED USED ON ENGINE A/N	1	

END OF FIGURE

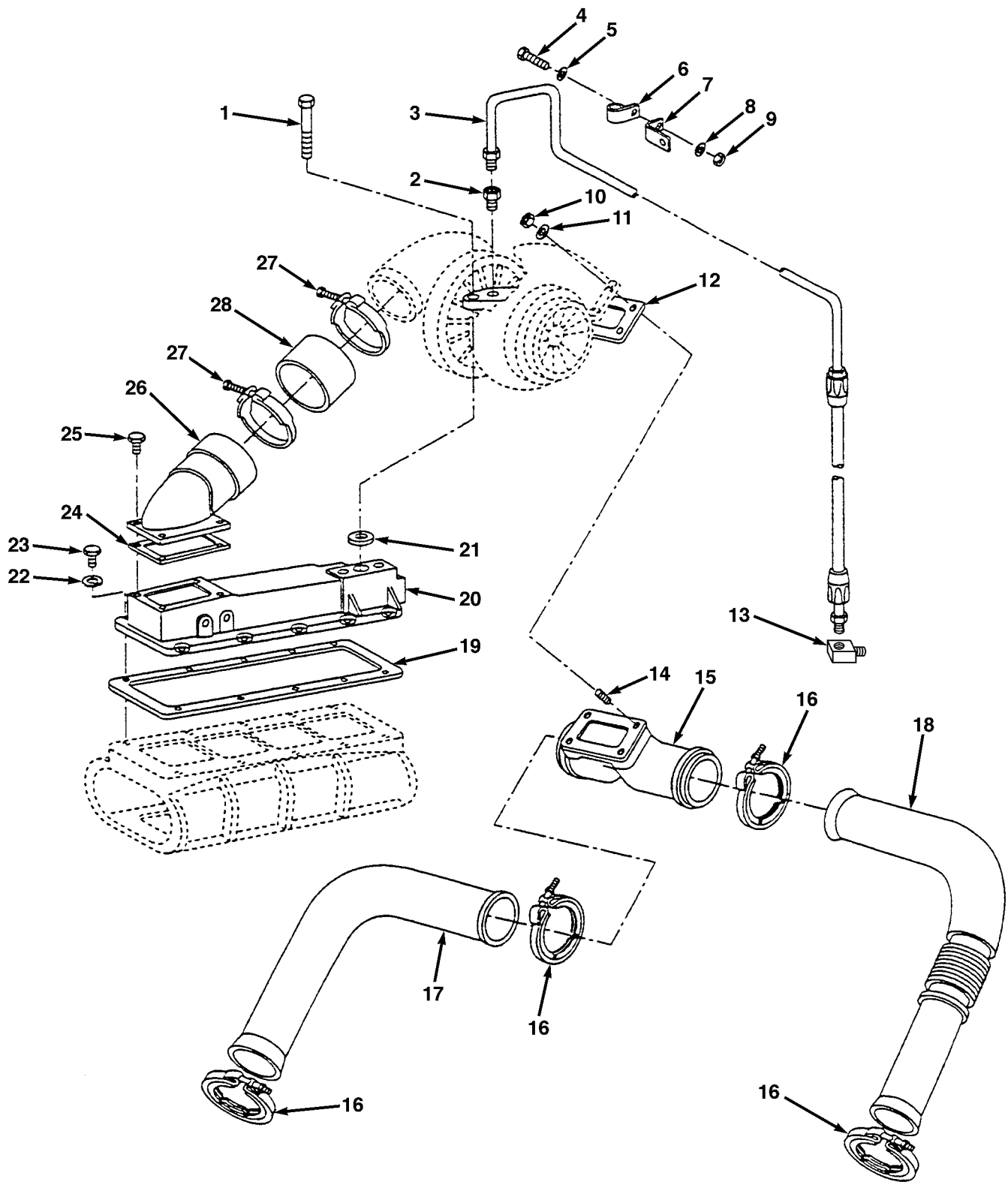

FIG.37 TURBOCHARGER MOUNTING

SECTION II				TM 9-2320-279-24P		
(1)	(2)	(3)	(4)	(5)	(6)	
ITEM NO	SMR CODE	CAGEC	PART NUMBER	DESCRIPTION AND USABLE ON CODES(UOC)	QTY	
GROUP 0305 SUPERCHARGER, BLOWER, TURBOCHARGER OR ALTITUDE COMPENSATOR FIG.37 TURBOCHARGER MOUNTING						
1	PAFZZ	72582	187425	SCREW,CAP,HEXAGON H	2	
2	PAFZZ	72582	8924171	CONNECTOR	1	
3	PAFZZ	72582	8924060-ND	HOSE ASM,TURB OIL USED ON ENGINE A/N . 8083-7493	1	
4	PAFZZ	80204	B1821BH031C250N	BOLT,MACHINE	1	
5	PAFZZ	96906	MS27183-14	WASHER,FLAT	1	
6	PAFZZ	72582	8923312	CLIP,RETAINING	1	
7	PAFZZ	72582	5144629	BRACKET,CLIP USED ON ENGINE A/N	1	
8	PAFZZ	96906	MS35338-8	WASHER,LOCK USED ON ENGINE A/N	5	
9	PAFZZ	72582	102635	NUT,PLAIN,HEX USED ON ENGINE A/N	1	
10	PAFZZ	96906	MS51922-21	NUT,SELF-LOCKING,HE	4	
11	PAFZZ	72582	5131433	WASHER,ENGINE	4	
12	PAFZZ	72582	8929529	GASKET PART OF KIT P/N 23512685	1	
13	PAFZZ	72582	8924154	ELBOW,PIPE USED ON ENGINE A/N	1	
14	PAFZZ	72582	5130488	STUD	4	
15	PAFZZ	72582	8924482	ADAPTER,TEE	1	
16	PAFZZ	72582	5137620	CLAMP	4	
17	PAFZZ	72582	5101413	TUBE ASSEMBLY,METAL USED ON ENGINE ... A/N 8083-7493	1	
18	PAFZZ	72582	5101394	TUBE ASSEMBLY,METAL USED ON ENGINE ... A/N 8083-7493	1	
19	PAFZZ	72582	5101408	GASKET PART OF KIT P/N 23512685	1	
20	PAFZZ	72582	8926450	HOUSING,AIR INL NO USED ON ENGINE	1	
21	PAFZZ	72582	5104978	GASKET USED ON ENGINE A/N 8083-7493 .. PART OF KIT P/N 23512685	1	
22	PAFZZ	96906	MS35338-47	WASHER,LOCK	12	
23	PAFZZ	63005	427564	BOLT,MACHINE	10	
24	PAFZZ	72582	8925778	GASKET USED ON ENGINE A/N 8083-7493 ..	1	
25	PAFZZ	72582	8927581	SCREW,CAP,HEX HEAD USED ON ENGINE	1	
26	PAFZZ	72582	8926638	ADAPTER,AIRLINE HSG USED ON ENGINE ... A/N 8083-7493	1	
27	PAFZZ	72582	8926958	CLAMP, HOSE USED ON ENGINE A/N	2	
28	PAFZZ	16632	DET204332001100	HOSE,NONMETALLIC USED ON ENGINE A/N .. 8083-7493	1	

END OF FIGURE

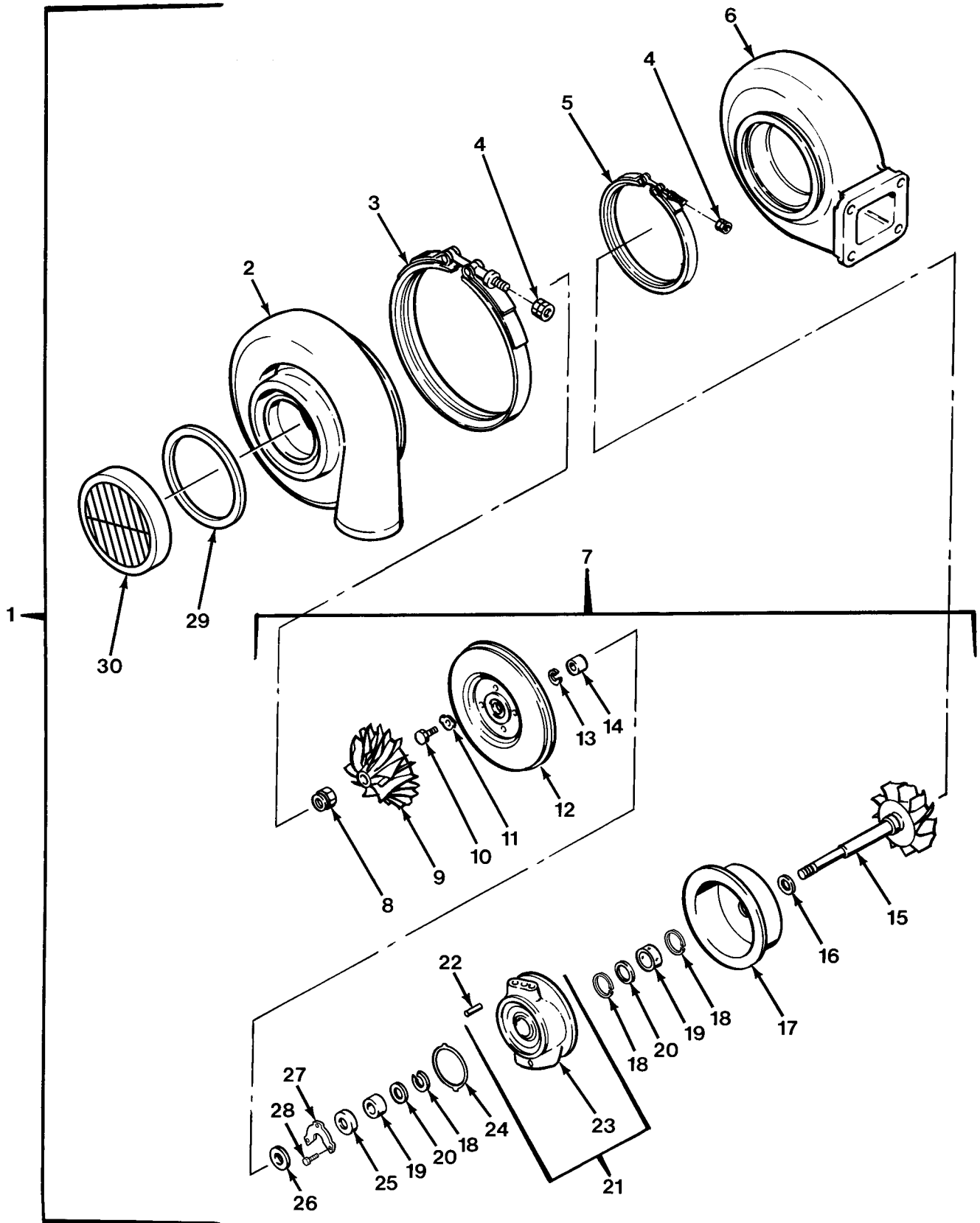

FIG. 38 TURBOCHARGER ASSEMBLY

SECTION II			TM 9-2320-279-24P, C02		(6)	
(1)	(2)	(3)	(4)	(5)	(6)	
ITEM NO	SMR CODE	CAGEC	PART NUMBER	DESCRIPTION AND USABLE ON CODES(UOC)	QTY	
GROUP 0305 SUPERCHARGER, BLOWER, TURBOCHARGER OR ALTITUDE COMPENSATOR FIG.38 TURBOCHARGER ASSEMBLY						
1	PAFHH	72582	23503264	TURBOCHARGER USED ON ENGINE A/N 8083-7493	1	
1	PAFHH	72582	8923340	TURBOCHARGER ASSEMB USED ON ENGINE ... A/N 8087-7899	1	
2	PFHZZ	72582	23501530	.HOUSING,TURBO USED ON ENGINE A/N 8083-7493	1	
2	PFHZZ	72582	8925758	.HOUSING,MECHANICAL USED ON ENGINE ... A/N 8087-7899	1	
*	3	PAHZZ	72582	23505493	.COUPLING USED ON ENGINE A/N 8083-7493	1
4	PAHZZ	72582	5149163	.LOCKNUT	1	
5	PAHZZ	72582	23505492	.COUPLING,CLAMP,GROO	1	
6	PFHZZ	72582	23503792	.HOUSING,TURBINE USED ON ENGINE A/N .. 8083-7493	1	
6	PFHZZ	72582	5149170	.HOUSING,TURBINE,TUR USED ON ENGINE .. A/N 8089-7899	1	
7	PAHHH	72582	23503791	.HOUSING,ROTOR ASSEM USED ON ENGINE .. A/N 8083-7493	1	
7	PAHHH	72582	8923989	.HOUSING AND ROTOR USED ON ENGINE A/N 8087-7899	1	
8	PAHZZ	72582	8925752	..NUT,SELF-LOCKING,EX	1	
9	PAHZZ	72582	23501536	..IMPELLER USED ON ENGINE A/N 8083-7493	1	
9	PAHZZ	72582	8923990	..IMPELLER,FAN,AXIAL USED ON ENGINE .. A/N 8087-7899	1	
10	PAHZZ	72582	8925750	..BOLT,MACHINE USED ON ENGINE A/N 8083-7493	4	
10	XDHZZ	72582	9419006	..SCREW,CAP,HEXAGON H USED ON ENGINE . A/N 8087-7899	4	
11	PAHZZ	72582	5149158	..PLATE	4	
12	PFHZZ	72582	8928658	..BACKPLATE ASSEMBLY USED ON ENGINE .. A/N 8083-7493	1	
12	PFHZZ	72582	8923991	..PLATE ASSEMBLY,BACK USED ON ENGINE . A/N 8087-7899	1	
13	PAHZZ	72582	5197583	..SEAL RING,METAL	2	
14	PAHZZ	72582	8925749	..SPACER,SLEEVE USED ON ENGINE A/N ... 8083-7493	1	
14	PAHZZ	72582	5199622	..BEARING,SLEEVE USED ON ENGINE A/N .. 8089-7899	1	
15	PAHZZ	72582	23503793	..WHEEL,SOLID,METALLI USED ON ENGINE . A/N 8083-7493	1	
15	PAHZZ	72582	5199608	..WHEEL USED ON ENGINE A/N 8087-7899 .	1	
16	PAHZZ	72582	5149154	..RING,RETAINING	1	
17	PAHZZ	72582	8925757	..SHROUD,SEGMENT,TURB USED ON ENGINE . A/N 8083-7493	1	
17	PFHZZ	72582	5149167	..SHROUD,WHEEL USED ON ENGINE A/N 8087-7899	1	

SECTION II			TM 9-2320-279-24P		
(1)	(2)	(3)	(4)	(5)	(6)
ITEM	SMR		PART		
NO	CODE	CAGEC	NUMBER	DESCRIPTION AND USABLE ON CODES(UOC)	QTY
18	PAHZZ	72582	5198049	..RING,RETAINING	3
19	PAHZZ	72582	8925744	..BEARING,BALL USED ON ENGINE A/N	2
				8083-7493	
19	PAHZZ	72582	5149460	..BEARING KIT USED ON ENGINE A/N	2
				8087-7899	
20	PAHZZ	72582	5198988	..WASHER,FLAT	2
21	PBHZZ	72582	8925742	..HOUSING,CENTER	1
21	PFHZZ	72582	5149153	..HOUSING,TURBOCHARGE	1
22	PAHZZ	72582	5199620	...PIN,SPRING	2
23	XAHZZ	72582	5149153-1	...HOUSING	1
24	PAHZZ	72582	5198936	..RING,SEAL	1
25	PAHZZ	72582	5199852	..BEARING,WASHER,THRU	1
26	PAHZZ	72582	8925748	..BEARING,WASHER USED ON ENGINE A/N ..	1
				8083-7493	
26	PAHZZ	72582	23503803	..COLLAR,THRUST USED ON ENGINE A/N ...	1
				8087-7899	
27	PAHZZ	72582	8925751	..COLLAR,SHAFT USED ON ENGINE A/N	1
				8083-7493	
28	PAHZZ	72582	23503754	..SCREW,CAP,HEXAGON H USED ON ENGINE .	3
				A/N 8083-7493	
29	PAHZZ	72582	23507850	.SEAL	1
30	PAHZZ	72582	23507978	.GUARD,ENGINE	1

END OF FIGURE

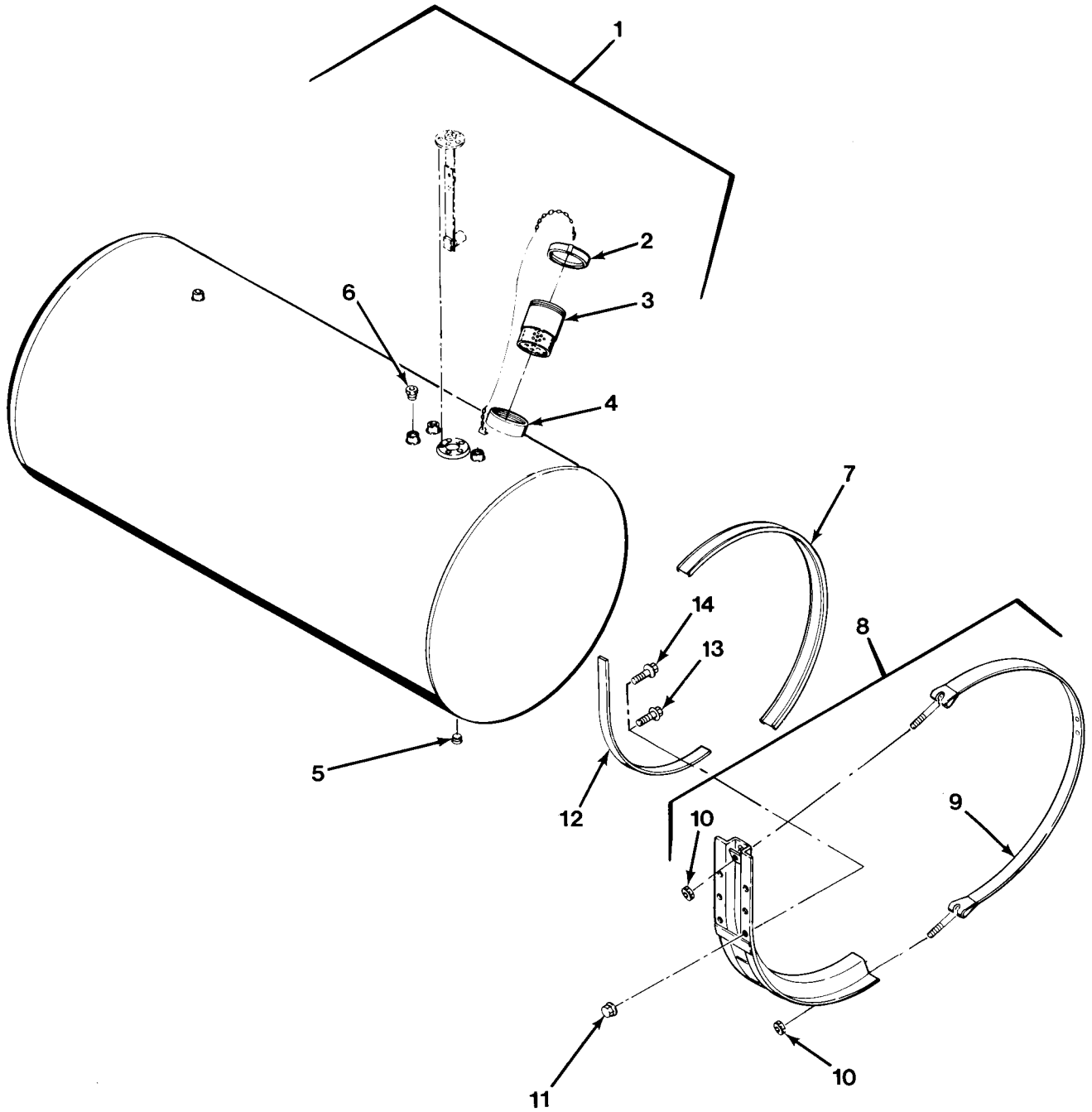

FIG.39 FUEL TANK ASSEMBLY

SECTION II			TM 9-2320-279-24P, C1		(6)
(1)	(2)	(3)	(4)	(5)	(6)
ITEM	SMR		PART	DESCRIPTION AND USABLE ON CODES(UOC)	QTY
NO	CODE	CAGEC	NUMBER		
GROUP 0306 TANKS, LINES, FITTINGS, HEADERS FIG.39 FUEL TANK ASSEMBLY					
1	PAOHH	98624	OS4473	TANK,FUEL,ENGINE	1
2	PFOZZ	98624	4385-2	.CAP,FILLER OPENING	1
3	PAOZZ	98624	A-1368-A	.STRAINER ELEMENT,SE	1
4	XAOZZ	98624	A-1072-E	.FILL NECK ASSEMBLY	1
5	PFOZZ	98624	A-1016-E	.PLUG,PIPE	1
6	PAOZZ	98624	738	.PLUG,PIPE	1
*	6	PAOZZ	45152	2AT455 .PLUG,PIPE USE WITH P/N (72464) (3571) AND (72464) B6747 ONLY	1
7	MOOZZ	45152	124623A53	LINER,STRAP MAKE FROM STRAP, P/N 124623A	3
8	PFOZZ	98624	OS-4529	BRACKET,JAY	1
9	PBOZZ	98624	OS-4546	.STRAP,RETAINING	2
10	PAOZZ	98624	A-1300-B	.NUT	2
11	PAOZZ	45152	110310A	NUT,SELF-LOCKING,EX	18
12	PAOZZ	45152	124661A	STRAP	3
13	PAOZZ	45152	111314A	SCREW,CAP,HEXAGON H	16
				UOC:H01,H02,H04,H05,H06,H07,H09, H41	
13	PAOZZ	52167	WH0618TB	SCREW,CAP,HEXAGON H	18
				UOC:H03,H40	
14	PAOZZ	45152	111315A	SCREW,CAP,HEXAGON H	2
				UOC:H01,H02,H04,H05,H06,H07,H09, H41	

END OF FIGURE

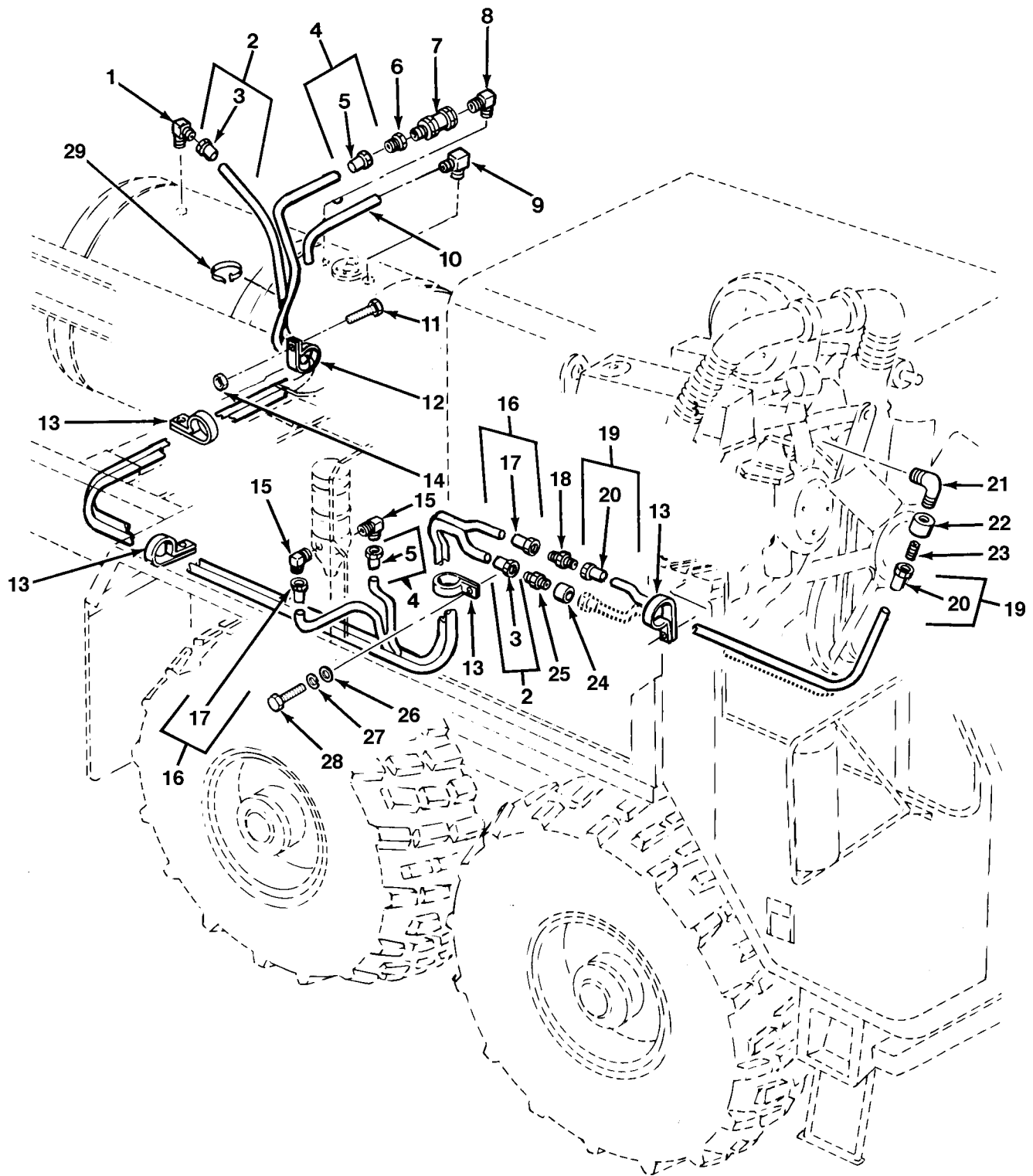

FIG.40 FUEL LINES AND FITTINGS

SECTION II				TM 9-2320-279-24P, C1	
(1)	(2)	(3)	(4)	(5)	(6)
ITEM	SMR		PART		
NO	CODE	CAGEC	NUMBER	DESCRIPTION AND USABLE ON CODES(UOC)	QTY
GROUP 0306 TANKS, LINES, FITTINGS, HEADERS FIG.40 FUEL LINES AND FITTINGS					
1	PAOZZ	30327	49-F-06X06	ELBOW,PIPE TO TUBE	1
2	MOOOO	45152	3013556	HOSE ASSEMBLY MAKE FROM HOSE, P/N 2556-6	1
3	PAOZZ	01276	4739-6	.ADAPTER,STRAIGHT,TU	2
4	MOOOO	45152	3013563	HOSE ASSEMBLY MAKE FROM HOSE, P/N 2556-10-RL	1
5	PAOZZ	01276	4797-10B	.ADAPTER,STRAIGHT,TU	2
6	PAOZZ	01276	2001-6-10B	ADAPTER,STRAIGHT,PI	1
7	PAOZZ	98441	2650	VALVE,REFRIGERATION	1
8	PAOZZ	01276	2085-8-6S	ELBOW,PIPE	1
9	PAOZZ	78528	218-1	ELBOW,PIPE TO HOSE	1
10	MOOZZ	45152	65058AX24	HOSE,LOW PRESSURE MAKE FROM HOSE, P/N 2575-4	1
11	PAOZZ	45152	1764650	SCREW, CAP, HEX FLANGED	1
12	PAOZZ	18076	S344615	CLAMP,LOOP	1
13	PAOZZ	84971	720-S24	CLAMP,LOOP	7
14	PAOZZ	45152	1600460	NUT,HEX FLANGED	1
15	PAOZZ	45152	1364540	ELBOW	2
16	MOOOO	45152	3013564	HOSE ASSEMBLY MAKE FROM HOSE, P/N 2556-10-RL	1
17	PAOZZ	01276	4797-10	.ADAPTER,STRAIGHT,TU	2
18	PAOZZ	59206	42F-10	NIPPLE,TUBE	1
19	MOOOO	45152	3013565	HOSE ASSEMBLY MAKE FROM HOSE, P/N 2556-10-RL	1
20	PAOZZ	01276	4797-10	.ADAPTER,STRAIGHT,TU	2
21	PAOZZ	01276	2003-6-10B	ELBOW,PIPE TO TUBE	1
22	PAOZZ	79470	3300X6	COUPLING,PIPE	1
23	PAOZZ	79470	3325X6	NIPPLE, PIPE	1
24	PAOZZ	96906	MS14305-2Y	COUPLING, PIPE	1
25	PAOZZ	30327	48-F-06X04	ADAPTER,STRAIGHT,PI	1
26	PAOZZ	96906	MS27183-14	WASHER,FLAT	1
27	PAOZZ	96906	MS35338-46	WASHER,LOCK	1
* 28	PAOZZ	72582	8927584	SCREW,CAP,HEXAGON H	1
29	PAOZZ	96906	MS3367-1-9	STRAP,TIEDOWN,ELECT	13

END OF FIGURE

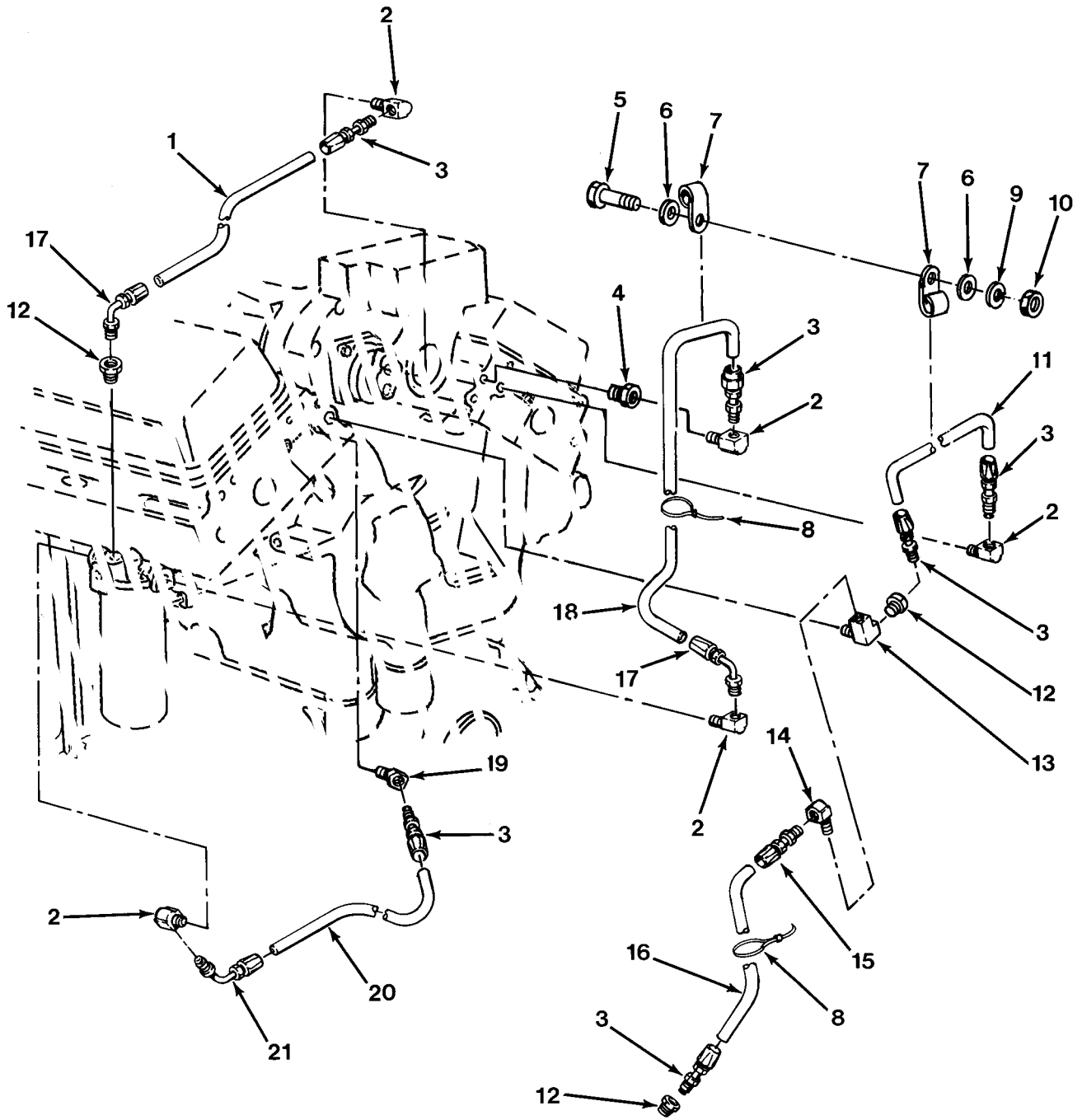

FIG.41 ENGINE FUEL LINES AND FITTINGS

SECTION II

TM 9-2320-279-24P

(1) ITEM NO	(2) SMR CODE	(3) CAGEC CAGEC	(4) PART NUMBER	(5) DESCRIPTION AND USABLE ON CODES(UOC)	(6) QTY
GROUP 0306 TANKS, LINES, FITTINGS, HEADERS FIG.41 ENGINE FUEL LINES AND FITTINGS					
1	MOOZZ	45152	2DD51	HOSE, NONMETALLIC MAKE FROM HOSE, P/N . FC184-06	1
2	PAOZZ	73342	8925030	ELBOW, PIPE	5
3	PAOZZ	72582	5199579	FITTING, HOSE	6
4	PAOZZ	72582	8925325	BUSHING, PIPE	1
5	PAOZZ	80204	B1821BH025F100N	SCREW, CAP, HEXAGON H	1
6	PAOZZ	96906	MS27183-10	WASHER, FLAT	2
7	PAOZZ	72582	2488022	CLAMP, LOOP	2
8	PAOZZ	72582	5101020	STRAP, RETAINING	4
9	PAOZZ	96906	MS35338-44	WASHER, LOCK	1
10	PAOZZ	96906	MS51968-2	NUT, PLAIN, HEXAGON	1
11	MOOZZ	45152	2DD54	HOSE MAKE FROM HOSE, P/N FC184-06	1
12	PAOZZ	72582	8924171	CONNECTOR	3
13	PAOZZ	72582	8924200	ELBOW, PIPE	1
14	PAOZZ	72582	8924182	ELBOW, PIPE TO TUBE	1
15	PAOZZ	72582	5199583	ADAPTER, STRAIGHT, TU	1
16	MOOZZ	45152	2AT188	HOSE, NONMETALLIC MAKE FROM HOSE, P/N . FC184-06	1
17	PAOZZ	72582	5199588	ELBOW, TUBE TO HOSE	2
18	MOOZZ	45152	2DD52	HOSE MAKE FROM HOSE, P/N FC184-06	1
19	PAOZZ	72582	8924161	ELBOW, HOSE	1
20	MOOZZ	45152	2DD53	HOSE MAKE FROM HOSE, P/N FC184-06	1
21	PAOZZ	72582	5199593	ELBOW, TUBE TO HOSE	1

END OF FIGURE

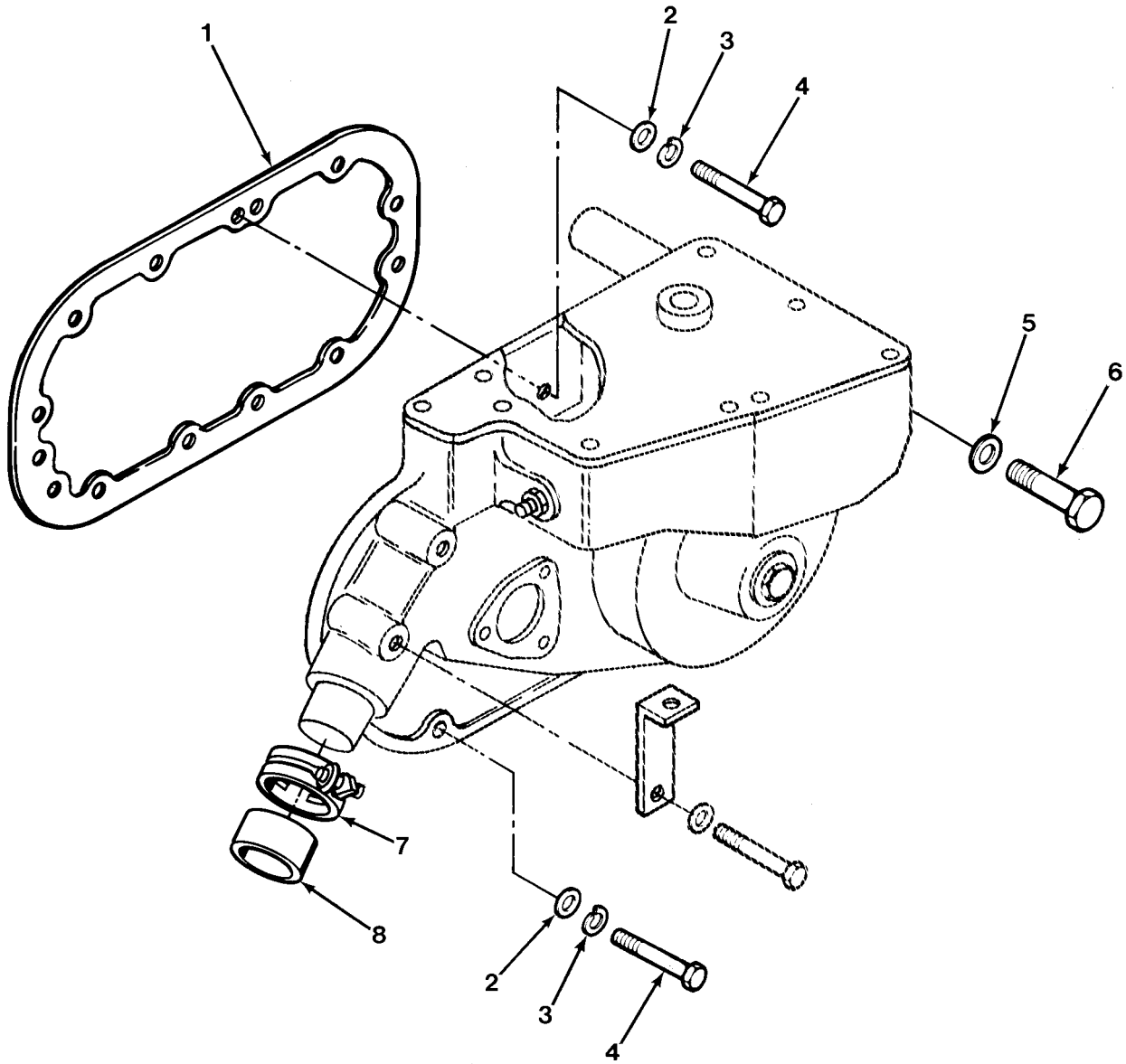

FIG. 42 GOVERNOR MOUNTING

SECTION II			TM 9-2320-279-24P		
(1)	(2)	(3)	(4)	(5)	(6)
ITEM	SMR		PART		
NO	CODE	CAGEC	NUMBER	DESCRIPTION AND USABLE ON CODES(UOC)	QTY
GROUP 0308 ENGINE SPEED GOVERNOR AND CONTROLS FIG.42 GOVERNOR MOUNTING					
1	PAFZZ	72582	8924266	GASKET PART OF KIT P/N 23512685	1
2	PAFZZ	96906	MS27183-12	WASHER,FLAT	8
3	PAFZZ	96906	MS35338-45	WASHER,LOCK	8
4	PAFZZ	72582	179827	SCREW,CAP,HEXAGON H	8
5	PAFZZ	02978	520275	WASHER,FLAT PART OF KIT P/N 23512685 .	1
6	PAFZZ	72582	272545	SCREW,CAP,HEXAGON	1
7	PAFZZ	72582	5104592	CLAMP,HOSE PART OF KIT P/N 5149643 ...	4
8	PAFZZ	72582	8924267	HOSE,PREFORMED PART OF KIT P/N	2
				5199674 PART OF KIT P/N 5149643	

END OF FIGURE

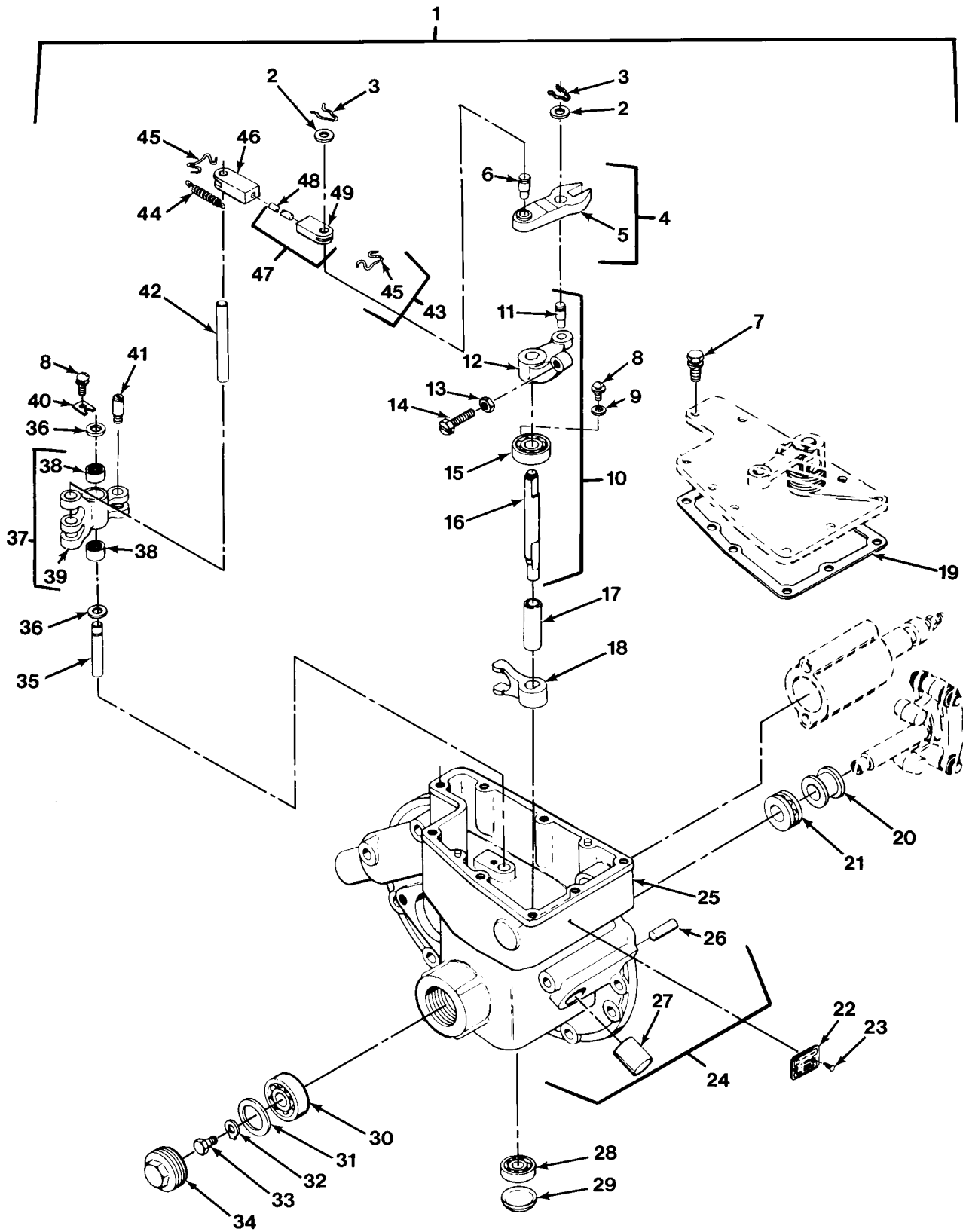

FIG. 43 GOVERNOR ASSEMBLY

SECTION II

TM 9-2320-279-24P

(1) ITEM NO	(2) SMR CODE	(3) CAGEC CAGEC	(4) PART NUMBER	(5) DESCRIPTION AND USABLE ON CODES(UOC)	(6) QTY
GROUP 0308 ENGINE SPEED GOVERNOR AND CONTROLS FIG.43 GOVERNOR ASSEMBLY					
1	PAFHH	72582	8927079	GOVERNOR,DIESEL ENG	1
2	PAHZZ	72582	5150941	.WASHER,FLAT	2
3	PAHZZ	72582	142583	.CLIP,RETAINING	2
4	PAHZZ	72582	5150394	.LEVER ASSEMBLY,GOVE	1
5	XAHZZ	72582	5150394-1	..LEVER	1
6	PAHZZ	72582	5150894	..PIN,SHOULDER,HEADLE	1
7	PAFZZ	72582	09417926	.SCREW,ASSEMBLED WAS	5
8	PAHZZ	72582	9421917	.SCREW,SPECIAL	2
9	PAHZZ	96906	MS27183-42	.WASHER,FLAT	1
10	PFHHF	72582	5133795	.SHAFT ASSEMBLY	1
11	PAHZZ	72582	5150943	..PIN,SHOULDER,HEADLE	1
12	PAHZZ	72582	5132747	..BELL CRANK	1
13	PAHZZ	96906	MS35691-5	..NUT,PLAIN,HEXAGON	1
14	PAHZZ	72582	5132962	..SCREW,SHAFT	1
15	PAHZZ	72582	9431896	..BEARING,BALL,ANNULA	1
16	PAHZZ	72582	5133680	..SHAFT,SHOULDERED	1
17	PAHZZ	72582	5133686	.SPACER,SLEEVE	1
18	PAHZZ	72582	5138335	.FORK,GOVERNOR SHIFT	1
19	PAFZZ	72582	8924869	.GASKET PART OF KIT P/N 5199674 PART OF KIT P/N 5149643	1
20	PAHZZ	72582	5147910	.RISER,GOVERNOR	1
21	PAHZZ	72582	9437108	.BEARING,BALL,THRUST	1
22	PFHZZ	72582	5122166	.PLATE HOUSING	1
23	PAHZZ	96906	MS21318-20	.SCREW,DRIVE	2
24	XAHZZ	72582	5133794	.HOUSING ASSEMBLY,GO	1
25	XAHZZ	72582	5124426	..HOUSING,GOVERNOR,CO	1
26	PAHZZ	72582	5150942	..PIN,STRAIGHT,HEADLE	2
27	PAHZZ	72582	5124332	..BUSHING,SLEEVE	2
28	PAHZZ	72582	9436682	.BEARING,BALL,ANNULA	1
29	PAHZZ	72582	116337	.PLUG,EXPANSION	1
30	PAHZZ	72582	9424121	.BEARING,BALL,ANNULA	1
31	PAHZZ	43999	2W1R64-46-32	.WASHER,FLAT PART OF KIT P/N 23512685	1
32	PAHZZ	72582	5150897	.WASHER,KEY	1
33	PAHZZ	72582	5150884	.BOLT,MACHINE	1
34	PFHZZ	72582	5183268	.CAP,GOVERNOR WEIGHT	1
35	PAHZZ	72582	5143866	.PIN,GROOVED,HEADLES	1
36	PAHZZ	72582	5150885	.WASHER,FLAT	2
37	PAHHZ	72582	5127373	.LEVER	1
38	PAHZZ	72582	447196	..BEARING	2
39	XAHZZ	72582	5127373-1	..LINK	1
40	PAHZZ	72582	5143865	.CLIP,GOVERNOR ASSEM	1
41	PAHZZ	72582	5117693	.PIN,SHOULDER,HEADLE	1
42	PAHZZ	72582	5127375	.PIN,STRAIGHT,HEADLE	1
43	PAHHZ	72582	5124274	.LINK ASSEMBLY,GOVE	1
44	PAHZZ	72582	5124273	..SPRING,HELICAL,EXTE	2
45	XAHZZ	72582	5124270	..HOOK	2
46	XAHZZ	72582	5102636	..LINK,GOVERNOR	1
47	XAHZZ	72582	5102559	..PIN	2

SECTION II			TM 9-2320-279-24P		
(1)	(2)	(3)	(4)	(5)	(6)
ITEM	SMR		PART		
NO	CODE	CAGEC	NUMBER	DESCRIPTION AND USABLE ON CODES(UOC)	QTY
48	XAHZZ	72582	455921	...PIN	1
49	XAHZZ	72582	5102559-1	...LINK	1

END OF FIGURE

SECTION II			TM 9-2320-279-24P		
(1)	(2)	(3)	(4)	(5)	(6)
ITEM	SMR		PART	DESCRIPTION AND USABLE ON CODES(UOC)	QTY
NO	CODE	CAGEC	NUMBER		
				GROUP 0308 ENGINE SPEED GOVERNOR AND CONTROLS FIG.44 GOVERNOR COVER	
1	PAFFZ	72582	5102479	COVER,GOVERNOR,ENGI	1
2	PAFZZ	72582	5178581	.RING,RETAINING	1
3	PAFZZ	72582	5174429	.RING,RETAINING	1
4	PAFZZ	72582	5153060	.WASHER,FLAT	1
5	PAFZZ	72582	5144177	.WASHER,SHOULDERED A	1
6	PAFZZ	72582	5176557	.PACKING,PREFORMED	1
7	PBFZZ	72582	5102460	.COVER ASSEMBLY,GOVE	1
8	PAFZZ	72582	8921472	..BUSHING,SLEEVE	2
9	XAFZZ	72582	5102460-1	..COVER	1
10	PAFZZ	72582	5102464	.SHAFT ASSEMBLY,GOVE	1
11	PAFZZ	72582	455297	.PIN	1
12	PFFZZ	72582	5102466	.SHAFT ASSEMBLY,FLEX	1
13	PAFZZ	72582	5131368	.SPRING,HELICAL,TORS	1
14	PAFZZ	72582	5127267	.BEARING,SLEEVE	1
15	PAFZZ	72582	5144178	.WASHER,SHOULDERED A	2

END OF FIGURE

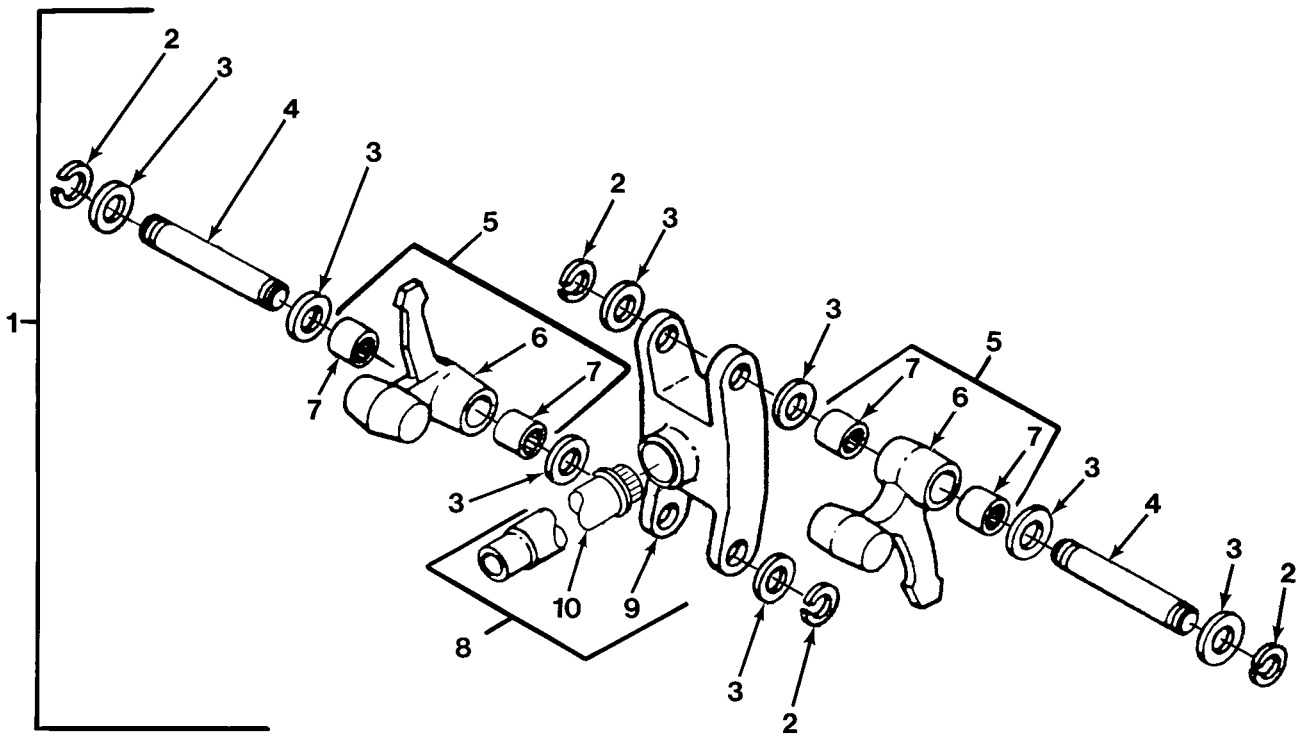

FIG.45 GOVERNOR WEIGHTS ASSEMBLY

SECTION II			TM 9-2320-279-24P		
(1)	(2)	(3)	(4)	(5)	(6)
ITEM NO	SMR CODE	CAGEC	PART NUMBER	DESCRIPTION AND USABLE ON CODES(UOC)	QTY
GROUP 0308 ENGINE SPEED GOVERNOR AND CONTROLS FIG.45 GOVERNOR WEIGHTS ASSEMBLY					
1	PAHHZ	72582	5174447	CARRIER AND WEIGHT	1
2	PAHZZ	72582	5178581	.RING,RETAINING	4
3	PAHZZ	77445	30896	.WASHER,FLAT	8
4	PAHZZ	72582	5185154	.PIN,GROOVED,HEADLES	2
5	PAHHZ	72582	5174455	.WEIGHT,CONTROL	2
6	PAHZZ	72582	5174456	..WEIGHT,GOVERNOR	2
7	PAHZZ	72582	9437946	..BEARING	4
8	PAHZZ	72582	5174451	.SHAFT AND CARRIER A	1
9	PFHZZ	72582	5185606	..CARRIER,GOVERNOR WE	1
10	PAHZZ	72582	5150923	..SHAFT,SHOULDERED	1

END OF FIGURE

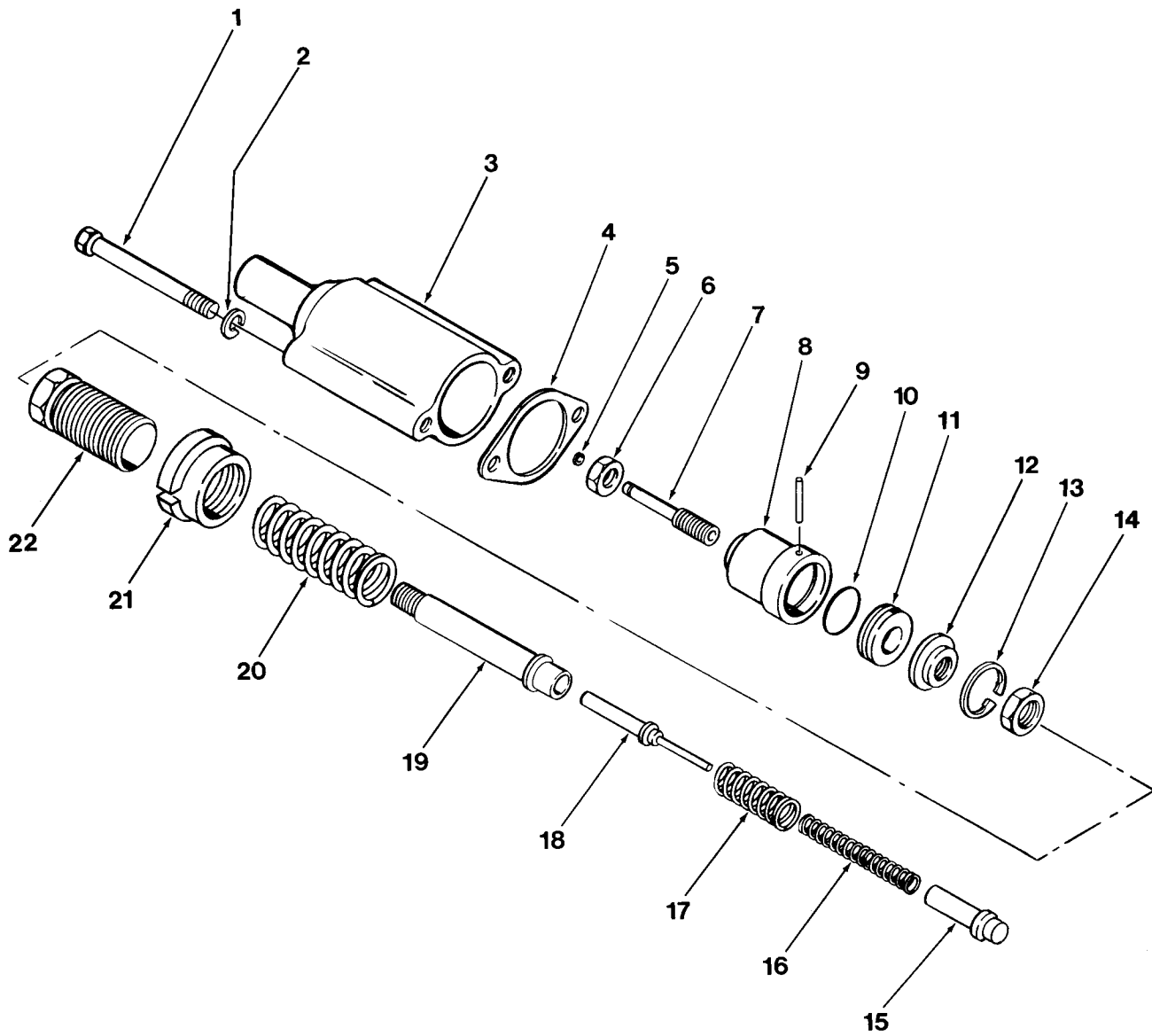

FIG.46 VARIABLE LOW SPEED LIMITING GOVERNOR

SECTION II

TM 9-2320-279-24P

(1) ITEM NO	(2) SMR CODE	(3) CAGEC CAGEC	(4) PART NUMBER	(5) DESCRIPTION AND USABLE ON CODES(UOC)	(6) QTY
GROUP 0308 ENGINE SPEED GOVERNOR AND CONTROLS FIG.46 VARIABLE LOW SPEED LIMITING GOVERNOR					
1	PAFZZ	72582	451328	BOLT,MACHINE	2
2	PAFZZ	96906	MS35338-45	WASHER, LOCK	2
3	PBFZZ	72582	5101712	HOUSING, GOVERNOR	1
4	PAFZZ	72582	8922593	GASKET	1
5	PAFZZ	72582	5101710	PACKING, PREFORMED	1
6	PAFZZ	72582	5174286	NUT	1
7	PAFZZ	72582	5101709	PLUNGER, GOVERNOR	1
8	PAFZZ	72582	5101707	CYLINDER, GOVERNOR	1
9	PFFZZ	72582	9437408	PIN	1
10	PAFZZ	72582	5101711	RING, PISTON	1
11	PAFZZ	72582	5101706	PISTON, GOVERNOR	1
12	PAFZZ	72582	5101708	RETAINER	1
13	PAFZZ	72582	274268	RING, RETAINING	1
14	PAFZZ	72582	5182558	NUT, PLAIN, ROUND	1
15	PAFZZ	72582	5101703	CAP, GOVERNOR, SPRING	1
16	PAFZZ	72582	5145638	SPRING, HELICAL, COMP INNER-YELLOW	1
17	PAFZZ	72582	5145780	SPRING, HELICAL, COMP OUTER-SILVER	1
18	PAFZZ	72582	5101705	PLUNGER, GOVERNOR	1
19	PAFZZ	72582	5101704	TUBE, GOVERNOR	1
20	PAFZZ	72582	5145639	SPRING, HELICAL, COMP	1
21	PAFZZ	72582	5140045	NUT	1
22	PAFZZ	72582	5145784	RETAINER, HELICAL CO	1

END OF FIGURE

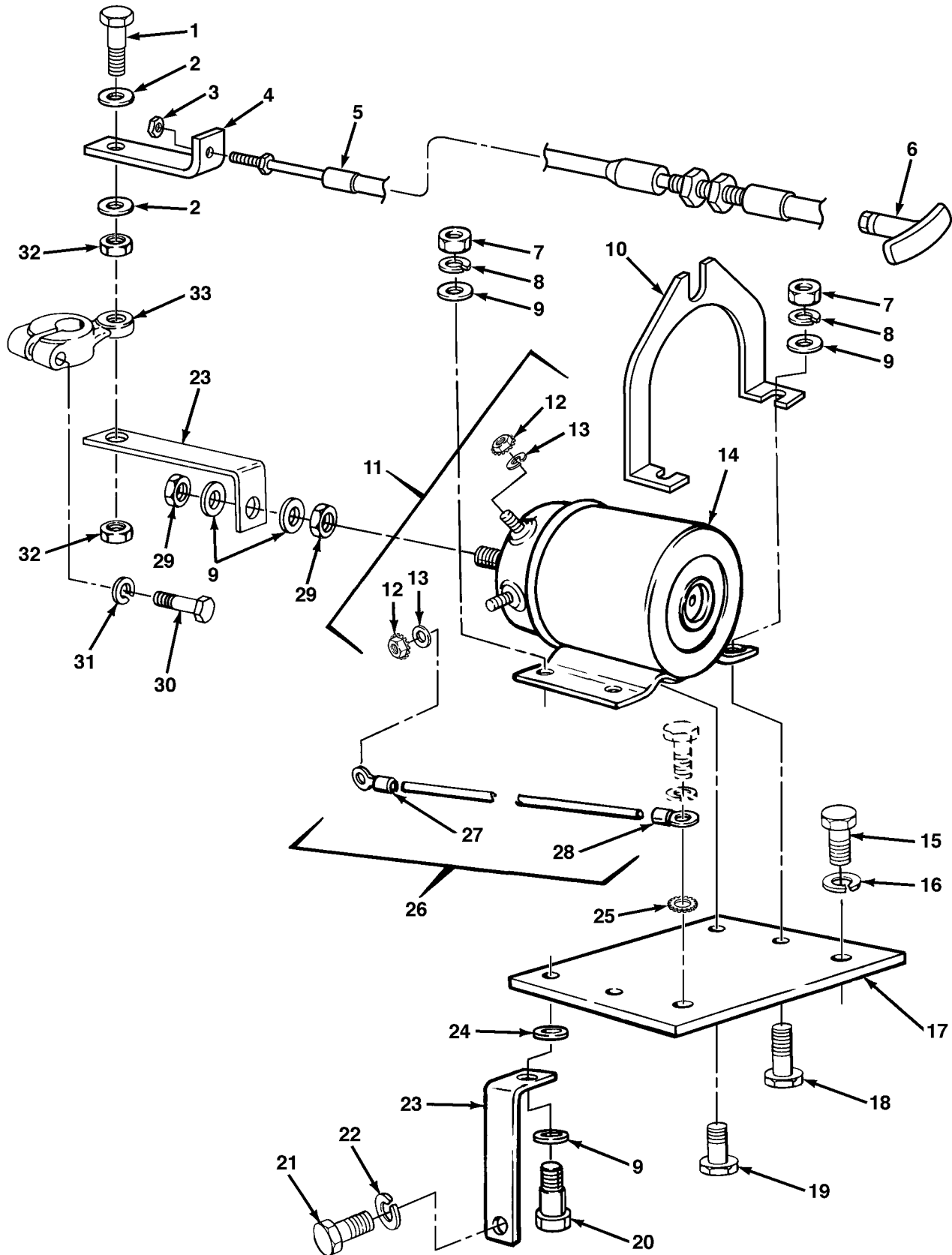

FIG. 47 THROTTLE STOP (SHUTDOWN) CONTROL

SECTION II

TM 9-2320-279-24P

(1) ITEM NO	(2) SMR CODE	(3) CAGEC CAGEC	(4) PART NUMBER	(5) DESCRIPTION AND USABLE ON CODES(UOC)	(6) QTY
GROUP 0308 ENGINE SPEED GOVERNOR AND CONTROLS FIG.47 THROTTLE STOP (SHUTDOWN) CONTROL					
1	PAFZZ	45152	1772410	SCREW,CAP,HEXAGON	1
2	PAFZZ	96906	MS27183-10	WASHER,FLAT	2
3	PAFZZ	96906	MS21083N3	NUT,SELF-LOCKING,HE	2
4	PAFZZ	45152	1767530	BRACKET,ANGLE	1
5	PAFFF	41625	D038033-002-0144 .0W/B037601-16-B	CONTROL ASSEMBLY,PU	1
6	PAFZZ	41625	B037601-16-B	KNOB	1
7	PAOZZ	96906	MS51968-2	NUT,PLAIN,HEXAGON	4
8	PAOZZ	96906	MS35338-44	WASHER,LOCK	5
9	PAOZZ	96906	MS27183-10	WASHER,FLAT	7
10	PAFZZ	45152	1767520	BRACKET,DOUBLE ANGL	1
11	PAFZZ	88136	P515-A57V24	SOLENOID,ELECTRICAL	1
12	XAFZZ	16764	1851808	.NUT,PLAIN,ASSEMBLED	4
13	XAOFF	88136	H10301	.WASHER,INSULATING	2
14	XAFZZ	72582	1118191-1	.SOLENOID	1
15	PAOZZ	80204	B1821BH038C075D	SCREW,CAP,HEXAGON H	1
16	PAOZZ	96906	MS35338-46	WASHER,LOCK	1
17	PFOZZ	72582	5101829	BRACKET	1
18	PAFZZ	96906	MS90727-8	SCREW,CAP,HEXAGON H	2
19	PAOZZ	96906	MS90727-6	BOLT,MACHINE	3
20	PAOZZ	96906	MS90727-8	SCREW,CAP,HEXAGON H	1
21	PAFZZ	24617	186273	SCREW,CAP,HEXAGON H	1
22	PAOZZ	02978	520275	WASHER,FLAT PART OF KIT P/N 5149643 .. PART OF KIT P/N 23512685	1
23	PFOZZ	72582	5131199	BRACKET	2
24	PAFZZ	72582	5159714	WASHER,FLAT	1
25	PAOZZ	96906	MS45904-76	WASHER,LOCK	1
26	MFOZZ	45152	25351FX7W	WIRE ASSY MAKE FROM WIRE, P/N	1
				R-64951	
27	PAOZZ	96906	MS25036-110	.TERMINAL,LUG	1
28	PAOZZ	96906	MS25036-108	.TERMINAL,LUG	1
29	PAOZZ	72915	120613	NUT,PLAIN,HEXAGON	2
30	PAOZZ	80204	B1821BH025C088N	SCREW,CAP,HEXAGON H	1
31	PAOZZ	96906	MS35338-44	WASHER,LOCK	1
32	PAFZA	45152	25003FX	NUT,SELF-LOCKING,HE	2
33	PBOZZ	72582	5102710	LEVER,REMOTE CONTRO	1

END OF FIGURE

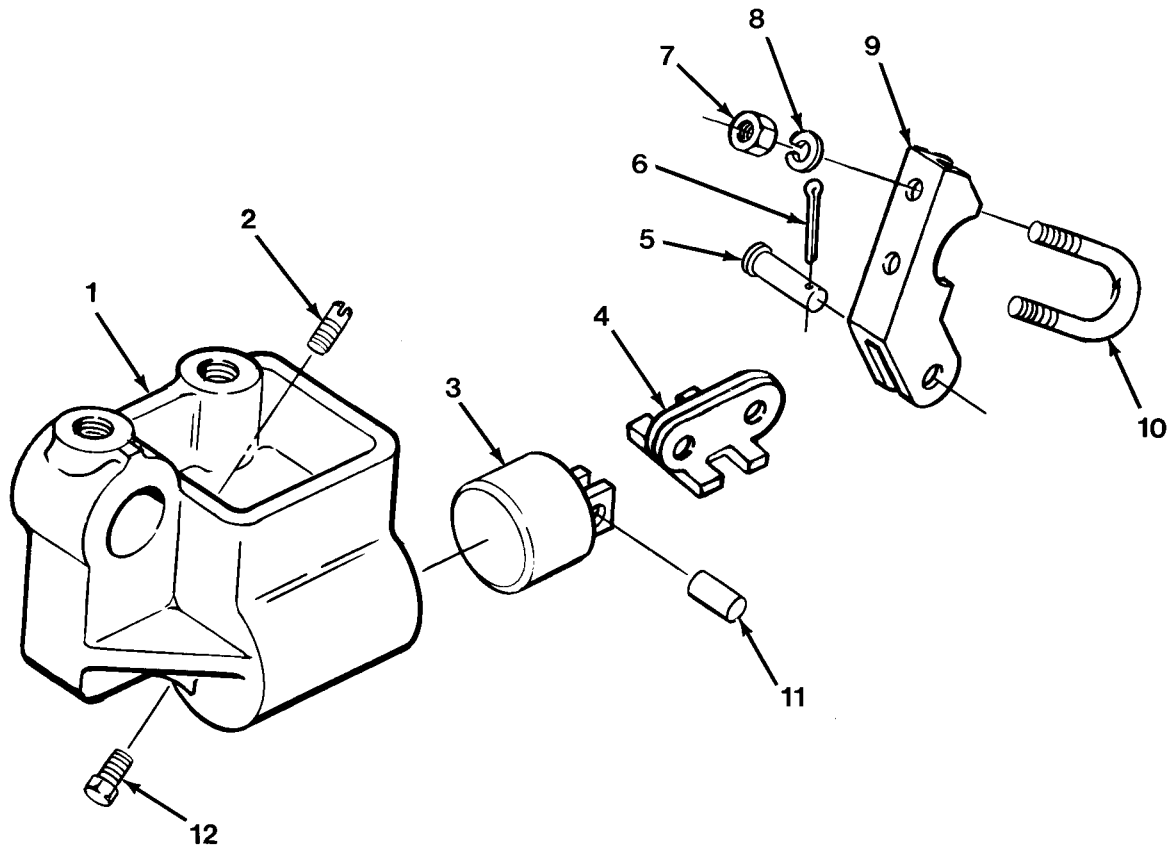

FIG.48 THROTTLE DELAY

SECTION II			TM 9-2320-279-24P		
(1)	(2)	(3)	(4)	(5)	(6)
ITEM	SMR		PART		
NO	CODE	CAGEC	NUMBER	DESCRIPTION AND USABLE ON CODES(UOC)	QTY
GROUP 0308 ENGINE SPEED GOVERNOR AND CONTROLS					
FIG.48 THROTTLE DELAY					
1	PBFZZ	72582	8920905	BRACKET,THROTTLE DE	1
2	PAFZZ	72582	5189789	PLUG	1
3	PFFZZ	72582	5101835	PISTON,THROTTLE DEL	1
4	PFFZZ	72582	5102829	CONNECTING LINK,RIG	1
5	PAFZZ	72582	05147345	PIN,STRAIGHT,HEADLE	1
6	PAFZZ	96906	MS24665-132	PIN,COTTER	1
7	PAFZZ	96906	MS51967-2	NUT,PLAIN,HEXAGON	2
8	PAFZZ	96906	MS35338-44	WASHER,LOCK	2
9	PFFZZ	72582	5113369	BRACKET,ANGLE	1
10	PAFZZ	72582	5180116	BOLT,U	1
11	PFFZZ	96906	MS16562-47	PIN,SPRING	1
12	PBFZZ	79470	131-03008	VALVE,CHECK	1

END OF FIGURE

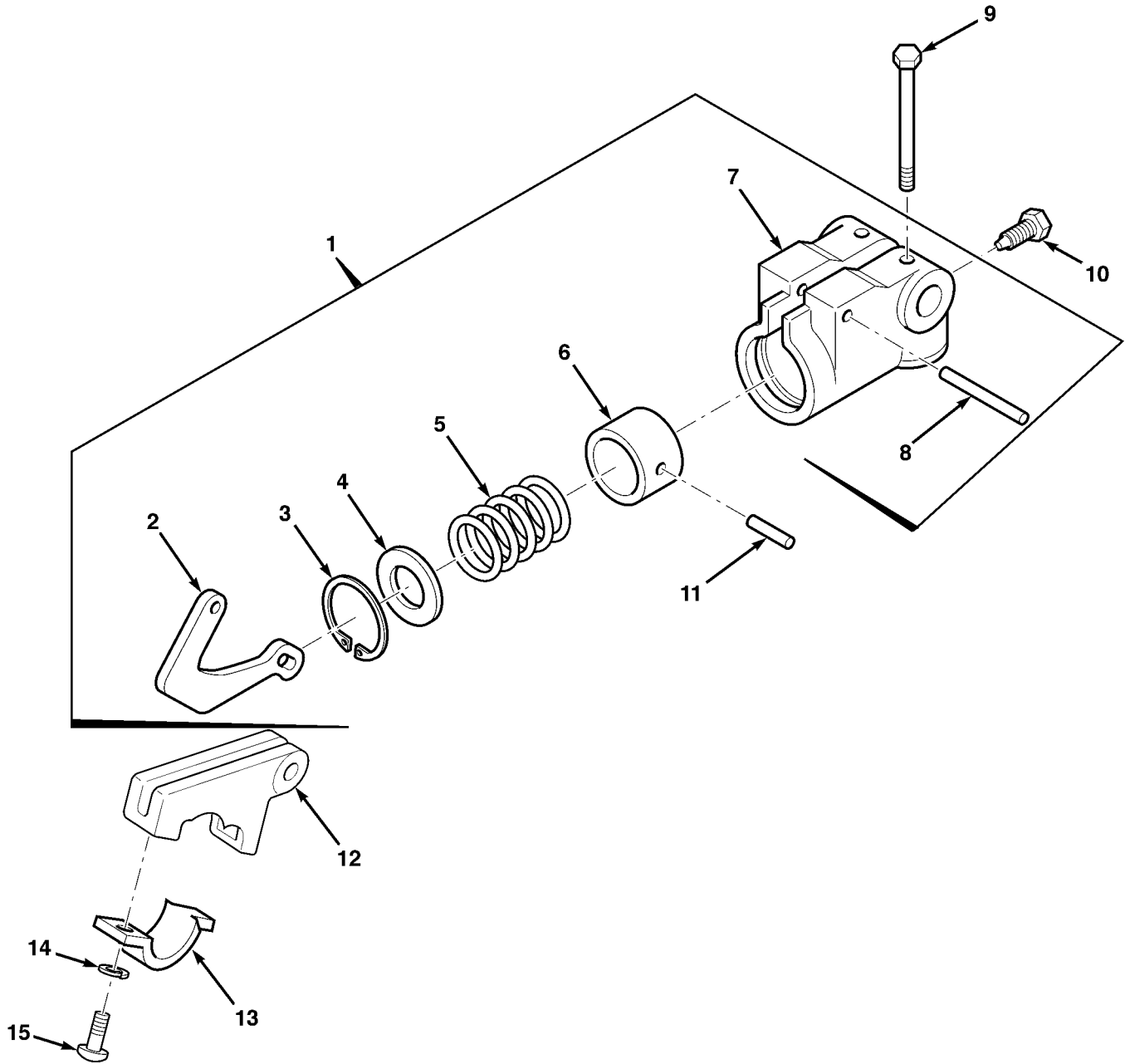

FIG.49 FUEL MODULATOR

SECTION II			TM 9-2320-279-24P		
(1)	(2)	(3)	(4)	(5)	(6)
ITEM NO	SMR CODE	CAGEC	PART NUMBER	DESCRIPTION AND USABLE ON CODES(UOC)	QTY
GROUP 0308 ENGINE SPEED GOVERNOR AND CONTROLS					
FIG.49 FUEL MODULATOR					
1	PAFFF	72582	5107575	MODULATOR,FUEL USED ON ENGINE A/N 8083-7493	1
2	PAFZZ	72582	5100700	.CAM USED ON ENGINE A/N 8083-7493	1
3	PAFZZ	72582	9424226	.RING,RETAINER USED ON ENGINE A/N 8083-7493	1
4	PAFZZ	72582	5148883	.RETAINER USED ON ENGINE A/N 8083-7493	1
5	PAFZZ	72582	5104675	.SPRING USED ON ENGINE A/N 8083-7493	1
6	PAFZZ	72582	5148887	.PISTON USED ON ENGINE A/N 8083-7493	1
7	PAFZZ	72582	5148882	.HOUSING USED ON ENGINE A/N 8083-7493	1
8	PAFZZ	72582	457009	.PIN USED ON ENGINE A/N 8083-7493	1
9	PAFZZ	72582	5136105	SCREW,CAP,HEXAGON H USED ON ENGINE ... A/N 8083-7493	1
10	PAFZZ	79470	202X4	ADAPTER,STRAIGHT USED ON ENGINE A/N .. 8083-7493	1
11	PAFZZ	80205	NAS561P6-12	PIN,SPRING USED ON ENGINE A/N 8083-7493	1
12	PAFZZ	72582	5100686	LEVER USED ON ENGINE A/N 8083-7493 ...	1
13	PAFZZ	72582	5148884	CLAMP USED ON ENGINE A/N 8083-7493 ...	1
14	PAFZZ	72582	120217	WASHER,LOCK USED ON ENGINE A/N 8083-7493	1
15	PAFZZ	97907	189132	SCREW,CLAMP USED ON ENGINE A/N 8083-7493	1

END OF FIGURE

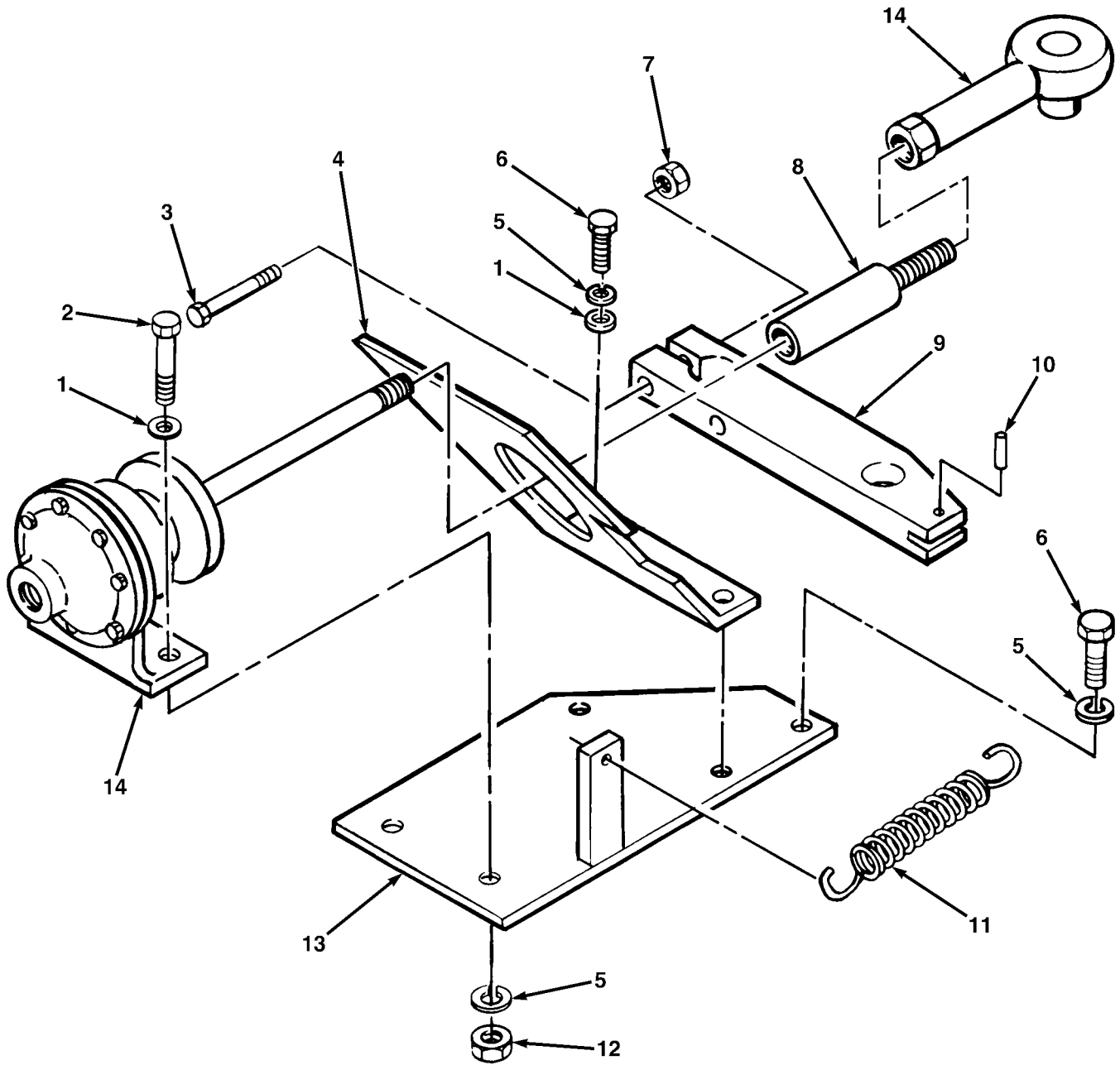

FIG.50 THROTTLE AIR CYLINDER

SECTION II			TM 9-2320-279-24P		
(1)	(2)	(3)	(4)	(5)	(6)
ITEM	SMR		PART		
NO	CODE	CAGEC	NUMBER	DESCRIPTION AND USABLE ON CODES(UOC)	QTY
GROUP 0308 ENGINE SPEED GOVERNOR AND CONTROLS					
FIG.50 THROTTLE AIR CYLINDER					
1	PAOZZ	96906	MS27183-10	WASHER, FLAT	4
2	PAOZZ	96906	MS90727-8	SCREW, CAP, HEXAGON H	2
3	PAOZZ	96906	MS90727-13	SCREW, CAP, HEXAGON H	2
4	PFOZZ	45152	1342220	SHIELD, HEAT, THROTTL	1
5	PAOZZ	96906	MS35338-44	WASHER, LOCK	5
6	PAOZZ	80204	B1821BH025C100N	SCREW, CAP, HEXAGON H	3
7	PAOZZ	96906	MS21045-4	NUT, SELF-LOCKING, HE	2
8	PFOZZ	45152	1321930	STANDOFF, THREADED, S	1
9	PFOZZ	45152	EE103438	LEVER, REMOTE CONTRO	1
10	PAOZZ	96906	MS16562-33	PIN, SPRING	1
11	PAOZZ	11331	117404	SPRING, HELICAL, EXTE	1
12	PAOZZ	45152	378AX1	NUT, PLAIN, HEXAGON	2
13	PFOZZ	45152	1321920W	BRACKET	1
14	PAOOZ	11331	117402	CYLINDER ASSEMBLY, A	1

END OF FIGURE

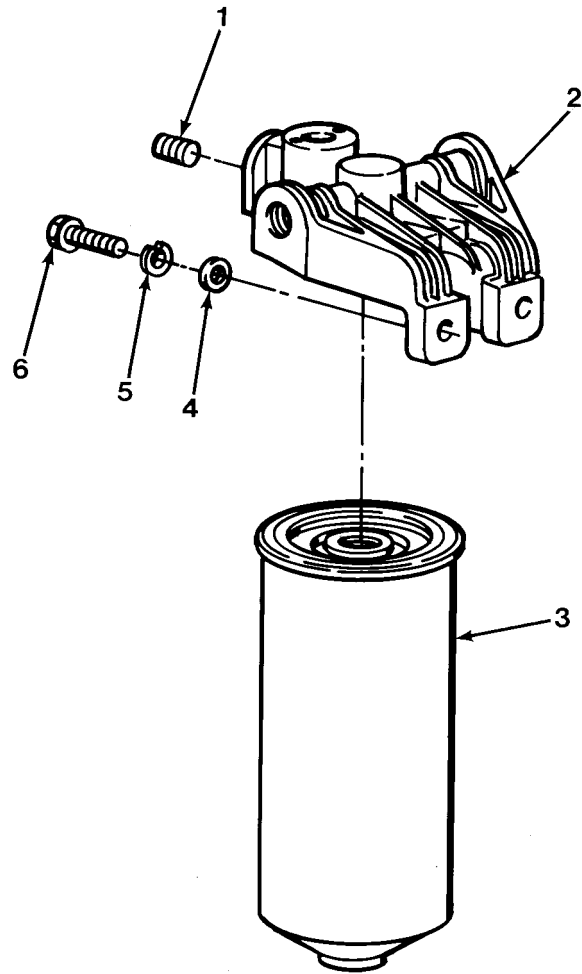

FIG.51 SECONDARY FUEL FILTER

SECTION II			TM 9-2320-279-24P, C02		
(1)	(2)	(3)	(4)	(5)	(6)
ITEM	SMR		PART		
NO	CODE	CAGEC	NUMBER	DESCRIPTION AND USABLE ON CODES(UOC)	QTY
				GROUP 0309 FUEL FILTERS	
				FIG.51 SECONDARY FUEL FILTER	
1	PFOZZ	72582	8923916	PLUG,PIPE	1
2	PAOZZ	72582	5148171	HEAD,FLUID FILTER	1
* 3	PAOZZ	72582	23518530	FILTER ELEMENT,FLUI	1
4	PAOZZ	96906	MS27183-14	WASHER,FLAT	2
5	PAOZZ	96906	MS35338-46	WASHER,LOCK	2
6	PAOZZ	80204	B1821BH038C113N	SCREW,CAP,HEXAGON H	2

END OF FIGURE

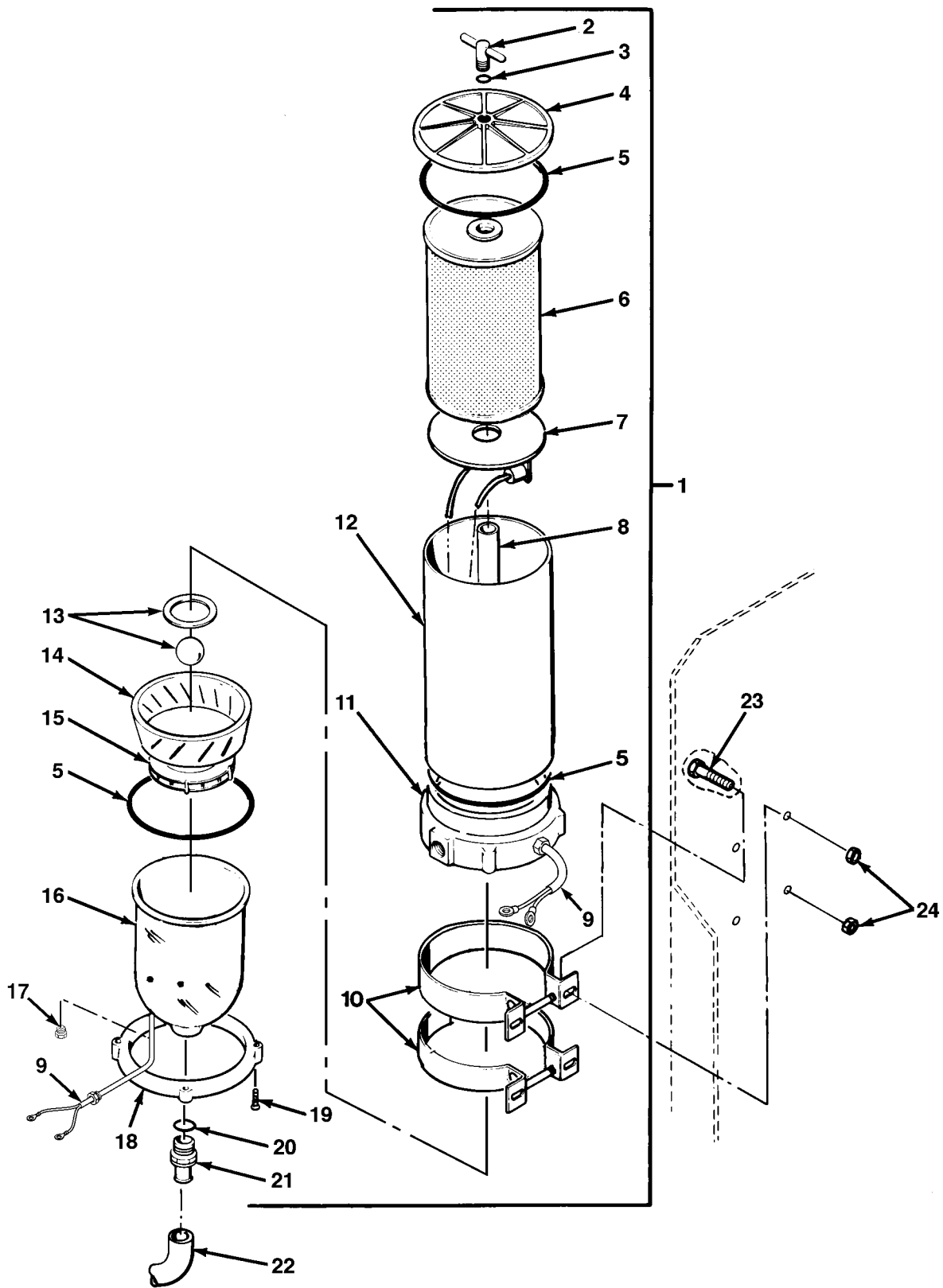

FIG. 52 FUEL/WATER SEPARATOR

SECTION II			TM 9-2320-279-24P, C03		
(1)	(2)	(3)	(4)	(5)	(6)
ITEM NO	SMR CODE	CAGEC	PART NUMBER	DESCRIPTION AND USABLE ON CODES(UOC)	QTY
GROUP 0309 FUEL FILTERS					
FIG.52 FUEL/WATER SEPARATOR					
1	PAOOO	55752	1000FGOTC06	FILTER-SEPARATOR,LI	1
2	PAOZZ	55752	RK 11888	.HANDLE,MANUAL CONTR	1
*	3	PAOZZ	55752 11350	.PACKING,PREFORMED PART OF KIT P/N ... RK11-1721-01	1
4	PAOZZ	55752	RK11005B	.COVER,ACCESS	1
*	5	PAOZZ	55752 11007	.GASKET PART OF KIT P/N RK11-1721-01 .	3
6	PAOZZ	55752	2020SM	.FILTER ELEMENT,FLUID	1
7	PAOOO	55752	11954	.HEATING ELEMENT,ELECTRIC	1
*	7	KFOZZ	55752 11-1671-04	.HEATING ELEMENT,BOWL-TYPE	1
8	PAOZZ	55752	11008	PART OF KIT P/N RK11-1721-01	
9	PAOZZ	55752	11-1841	.TUBE,METALLIC	1
*	9	KFOZZ	55752 11-1700	.PIGTAIL,HEATER	1
10	PAOZZ	55752	11919	.PIGTAIL,HEATER, BOWL-TYPE PART OF KIT P/N RK11-1721-01	1
11	PAOZZ	55752	11919	.CLAMP,BRACKET	2
12	PAOZZ	55752	RK11-1678	.BASE	1
13	XAOZZ	55752	11021	.FILTER BODY,FLUID	1
14	PAOZZ	55752	RK11028B	.CHECK BALL AND SEAL	1
15	PFOZZ	55752	11025D	.BAFFLE,FILTER	1
16	PAOZZ	55752	RK11026D	.TURBINE BAFFLE,	1
*	16	PAOZZ	55752 2BV893	.BOWL,SEDIMENT PART OF KIT P/N	1
17	PAOZZ	55752	20126	RK11-1721-01	
18	PAOZZ	55752	RK11037A	.PLUG,PROBE	1
19	PAOZZ	55752	RK11542	.RING,BOWL,FILTER-SEPARATOR	1
20	PAOZZ	55752	RK11341	.SCREW,MACHINE	4
21	PAOZZ	55752	RK11780	.PACKING,PREFORMED	1
*	21	KFOZZ	55752 30488	.COCK,DRAIN	1
22	MOOZZ	45152	21021FX4	.COCK,DRAIN, W/O-RING	1
23	PAOZZ	45152	1614120	PART OF KIT P/N RK11-1721-01	
24	PAOZZ	45152	1437220	HOSE, LOW, PRESSURE MAKE FROM HOSE, .. P/N 2556-6	1
				BOLT, MACHINE	4
				NUT, SELF-LOCKING, HEX	4

END OF FIGURE

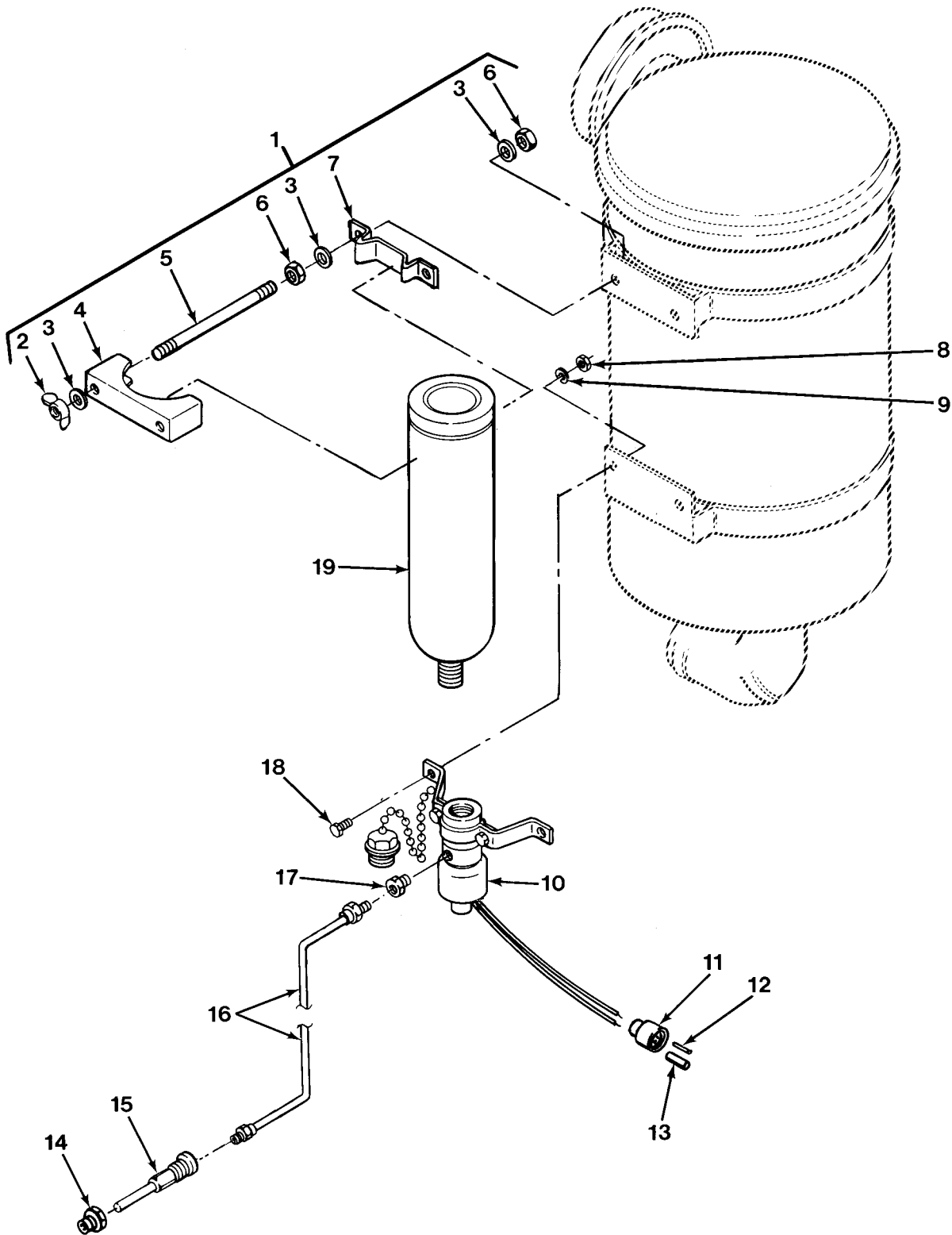

FIG.53 ETHER STARTING AID

SECTION II

TM 9-2320-279-24P, C03

(1) ITEM NO	(2) SMR CODE	(3) CAGEC CAGEC	(4) PART NUMBER	(5) DESCRIPTION AND USABLE ON CODES(UOC)	(6) QTY
GROUP 0311 ENGINE STARTING AIDS FIG.53 ETHER STARTING AID					
1	PAOZZ	78280	LP2299	CLAMP, ASSEMBLY	1
2	PAOZZ	78280	LP2290	.NUT, PLAIN, WING	2
3	PAOZZ	78280	LP2289	.WASHER, FLAT	6
4	XAOZZ	61112	QS1289-0106	.CLAMP	1
5	PAOZZ	78280	LP2287	.STUD, PLAIN	2
6	PAOZZ	78280	LP2288	.NUT, PLAIN, HEXAGON	4
7	PAOZZ	78280	LP2284	.CLAMP	1
8	PAOZZ	96906	MS35690-604	NUT, PLAIN, HEXAGON	2
9	PAOZZ	45152	354AX	WASHER, LOCK	2
10	PAOZZ	78280	QS4-4TC	PARTS KIT, ENGINE QU WITH CAP	1
11	PAOZZ	71468	120-1807-000	CONNECTOR BODY, PLUG	1
12	PAOZZ	71468	110238-0195	PIN, GROOVED, HEADLES	1
13	PAOZZ	71468	031-1267-001	CONTACT, ELECTRICAL	1
14	PAOZZ	56161	10503176	BUSHING, PIPE	1
15	PAOZZ	78280	QA1-1TC	ATOMIZER, STARTING S	1
16	PAOZZ	78280	LP-3239-120	TUBING, NONMETALLIC	1
17	PAOZZ	78280	LP-482-1	ADAPTER, STRAIGHT, PI	1
18	PAOZZ	45152	1367HX1	SCREW, CAP, HEXAGON H	2
19	PAOZZ	78280	LP-535-1	CARTRIDGE, ENGINE ST	1

END OF FIGURE

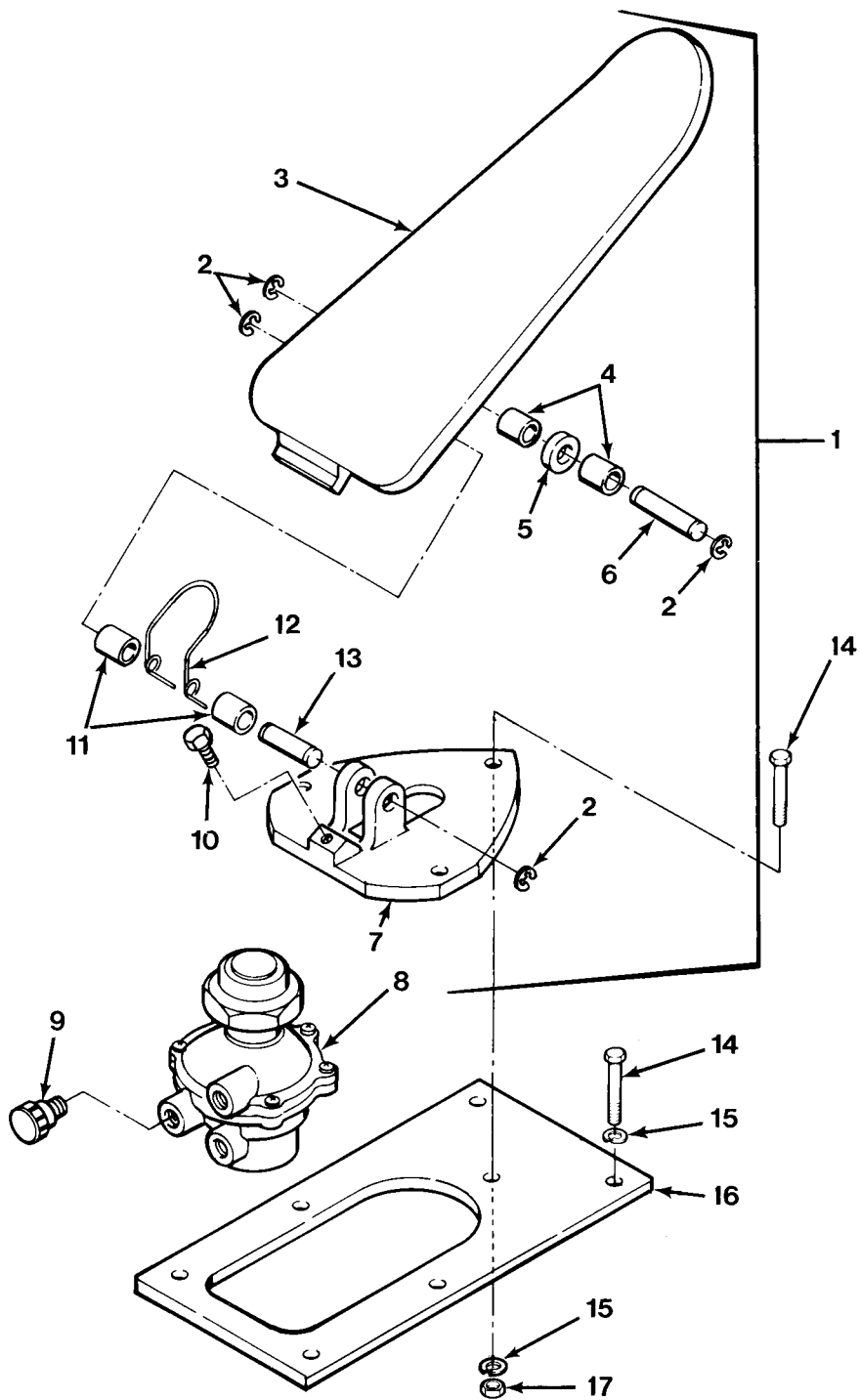

FIG. 54 THROTTLE TREADLE VALVE

SECTION II

TM 9-2320-279-24P, C03

(1) ITEM NO	(2) SMR CODE	(3) CAGEC CAGEC	(4) PART NUMBER	(5) DESCRIPTION AND USABLE ON CODES(UOC)	(6) QTY
GROUP 0312 ACCELERATOR, THROTTLE OR CHOKE CONTROL FIG.54 THROTTLE TREADLE VALVE					
1	PAOFF	11331	119684	VALVE,BRAKE PNEUMAT	1
2	KFFZZ	79136	5133-37	.RING,RETAINING PART OF KIT P/N	4
				117582	
3	PFFZZ	45152	3HS256	.PEDAL,CONTROL	1
4	KFFZZ	11331	118388	.BUSHING PART OF KIT P/N 117582	2
5	PAFZZ	11331	103113	.ROLLER,LINEAR-ROTAR	1
6	KFFZZ	11331	102371	.PIN PART OF KIT P/N 117582	1
7	PFFZZ	11331	116721	.PLATE,MOUNTING	1
8	PAFZZ	11331	116697	.VALVE,CONTROL	1
9	PAFZZ	11331	116714	.PLUG,VENT	1
10	PAFZZ	11331	106093	.SCREW,CAP,HEXAGON H	1
11	KFFZZ	11331	110370	.BUSHING,SLEEVE PART OF KIT P/N	2
				117582	
12	KFFZZ	11331	117265	.SPRING,HELICAL,TORS PART OF KIT P/N .	1
				117582	
13	KFFZZ	11331	117216	.PIN,TREADLE PART OF KIT P/N 117582 ..	1
14	PAOZZ	96906	MS90725-34	BOLT,MACHINE	7
15	PAOZZ	45152	354AX	WASHER,LOCK	7
16	PAOZZ	45152	1353480	BRACKET,THROTTLE	1
17	PAOZZ	45152	369AX1	NUT,PLAIN,HEXAGON	3

END OF FIGURE

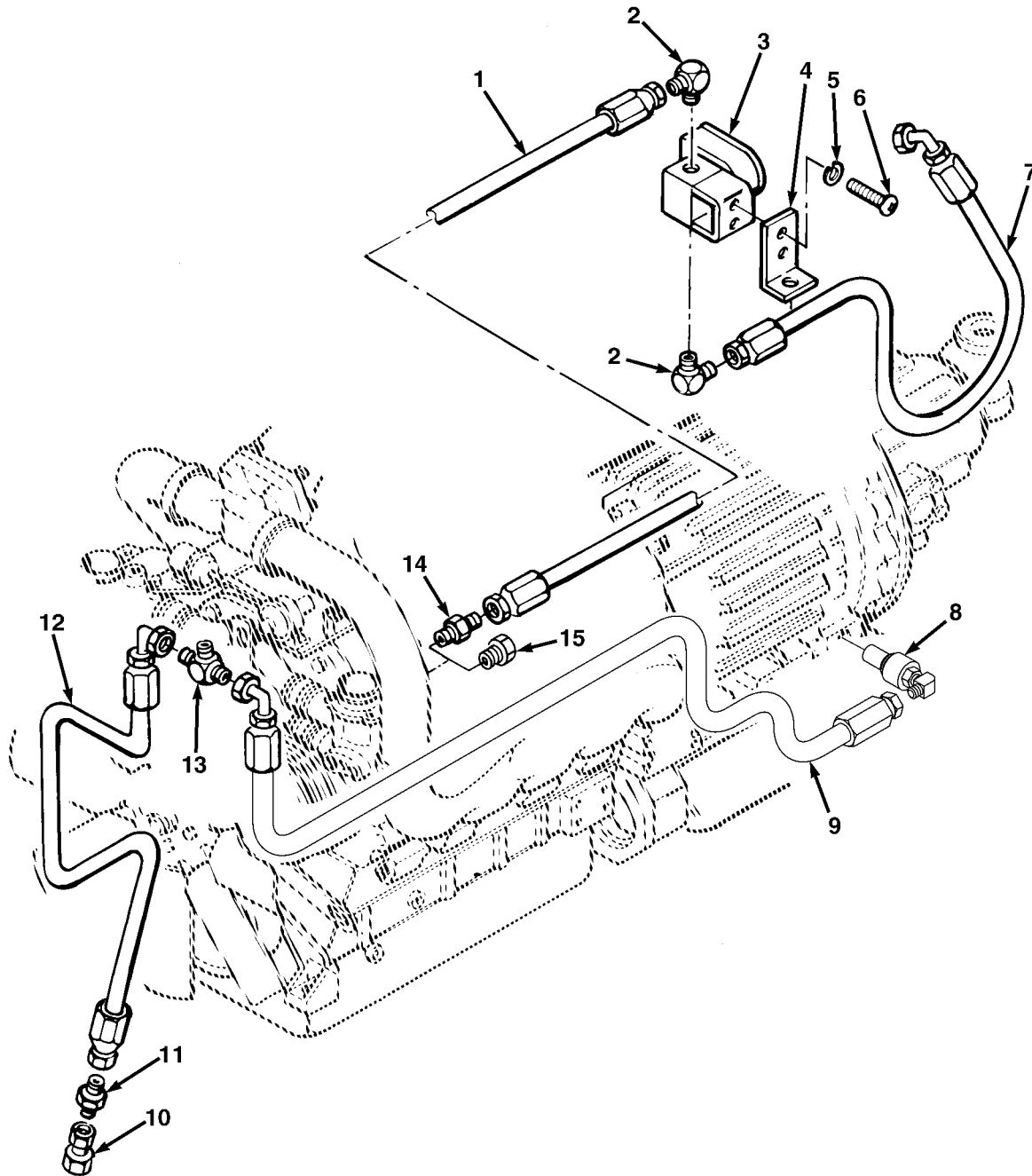

FIG.55 THROTTLE CONTROL LINES AND FITTINGS

SECTION II

TM 9-2320-279-24P, C02

(1) ITEM NO	(2) SMR CODE	(3) CAGEC CAGEC	(4) PART NUMBER	(5) DESCRIPTION AND USABLE ON CODES(UC)	(6) QTY
GROUP 0312 ACCELERATOR, THROTTLE OR CHOKE CONTROL FIG.55 THROTTLE CONTROL LINES AND FITTINGS					
* 1	PAOZZ	45152	3298811	HOSE ASSEMBLY UOC:CBT,CBW,H01,H02,H05,H06,H07, H09,H40,H41	1
* 2	PAOZZ	01276	2024-6-4S	ELBOW,PIPE TO TUBE UOC:CBT,H01,H40,H41	2
* 3	PAOZZ	04845	HTX8320G132-12480 24DC	VALVE,SOLENOID	1
* 4	PAOZZ	45152	1333450	BRACKET,ANGLE UOC:CBT,CBW,H01,H02,H03,H05,H06,H07,H09, H40,H41	1
* 5	PAOZZ	96906	MS35338-42	WASHER,LOCK UOC:CBT,CBW,H01,H02,H05,H06,H07,H09, H40,H41	2
* 6	PAOZZ	96906	MS35206-243	SCREW,MACHINE UOC:CBT,CBW,H01,H02,H05,H06,H07,H09, H40,H41	2
* 7	PAOZZ	45152	3298812	HOSE ASSEMBLY UOC:H03	1
* 8	PAFZZ	11331	WM775B117830	ACTUATOR WITH ELBOW UOC:CBT,CBW,H01,H02,H03,H05,H06,H07,H09, H40,H41	1
* 9	PAOZZ	45152	3298814	HOSE ASSEMBLY UOC:CBT,CBW,H01,H02,H03,H05,H06,H07,H09, H40,H41	1
* 10	PAOZZ	79470	1466X6	ADAPTER,STRAIGHT,PI UOC:CBT,CBW,H01,H02,H03,H05,H06,H07,H09, H40,H41	1
* 11	PAOZZ	96906	MS51500A4-4S	ADAPTER,STRAIGHT,PI UOC:CBT,CBW,H01,H02,H03,H05,H06,H07,H09, H40,H41	1
* 12	PAOZZ	45152	3298813	HOSE ASSEMBLY UOC:CBT,CBW,H01,H02,H03,H05,H06,H07 H09,H40,H41	1
* 13	PAOZZ	79470	C35605X4	TEE,PIPE TO TUBE UOC:CBT,CBW,H01,H02,H03,H05,H06,H07,H09, H40,H41	1
* 14	XDOZZ	88044	AN816-4	ADAPTER,STRAIGHT,PI UOC:CBT,CBW,H01,H02,H05,H06,H07,H09, H40,H41	1
* 15	PAOZZ	96906	MS20913-1S	PLUG,PIPE UOC:H03	1

END OF FIGURE

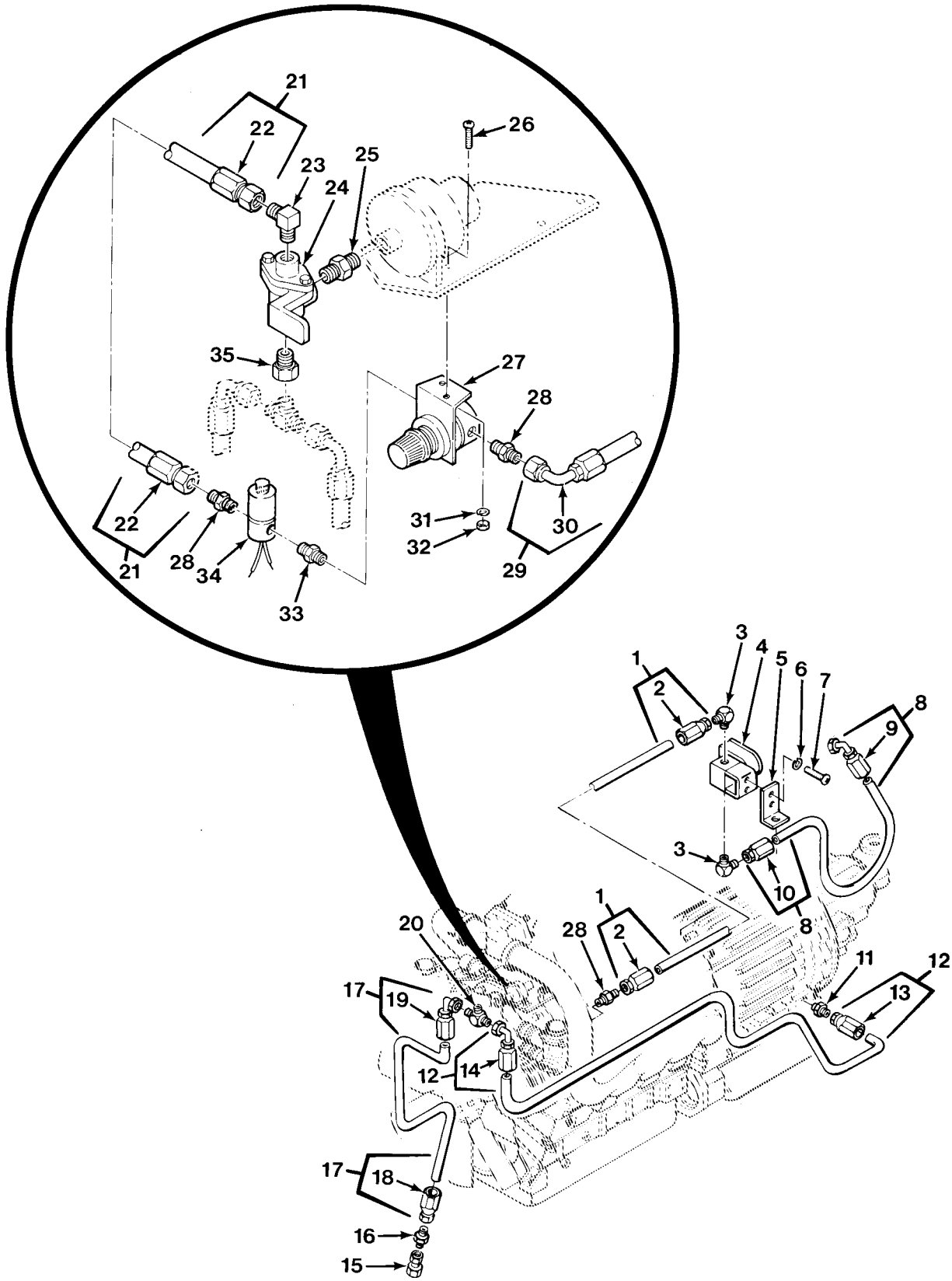

FIG.56 THROTTLE CONTROL LINES AND FITTINGS - M984

SECTION II

TM 9-2320-279-24P, C03

(1) ITEM NO	(2) SMR CODE	(3) CAGEC CAGEC	(4) PART NUMBER	(5) DESCRIPTION AND USABLE ON CODES(UOC)	(6) QTY
GROUP 0312 ACCELERATOR, THROTTLE OR CHOKE CONTROL FIG.56 THROTTLE CONTROL LINES AND FITTINGS - M984					
1	MOOOO	45152	60264AX18U	HOSE ASSY MAKE FROM HOSE, P/N FC 350-04 UOC:H04	1
2	PAOZZ	01276	411-4S	.ADAPTER,STRAIGHT,TU UOC:H04	2
3	PAOZZ	01276	2024-6-4S	ELBOW,PIPE TO TUBE UOC:H04	2
4	PAOZZ	04845	GSHTX8320B132-24	VALVE,SOLENOID VDC UOC:H04	1
5	PAOZZ	45152	1333450	BRACKET,ANGLE UOC:H04	1
6	PAOZZ	96906	MS35338-42	WASHER,LOCK UOC:H04	2
7	PAOZZ	96906	MS35206-243	SCREW,MACHINE UOC:H04	2
8	MOOOO	45152	66296AX19U	HOSE ASSEMBLY MAKE FROM HOSE, P/N FC . 350-04 UOC:H04	1
9	PAOZZ	01276	190296-4S	.ELBOW,TUBE TO HOSE UOC:H04	1
10	PAOZZ	01276	411-4S	.ADAPTER,STRAIGHT,TU UOC:H04	1
11	PAFZZ	19207	12267797	ACTUATOR UOC:H04	1
12	MOOOO	45152	66296AX88U	HOSE ASSEMBLY MAKE FROM HOSE, P/N FC . 350-04 UOC:H04	1
13	PAOZZ	01276	411-4S	.ADAPTER,STRAIGHT,TU UOC:H04	1
14	PAOZZ	01276	190296-4S	.ELBOW,TUBE TO HOSE UOC:H04	1
15	PAOZZ	79470	1466X6	ADAPTER,STRAIGHT,PI UOC:H04	1
16	PAOZZ	96906	MS51500A4-4	ADAPTER,STRAIGHT,PI UOC:H04	1
17	MOOOO	45152	66296AX50U	HOSE ASSEMBLY MAKE FROM HOSE, P/N FC . 350-04 UOC:H04	1
18	PAOZZ	01276	411-4S	.ADAPTER,STRAIGHT,TU UOC:H04	1
19	PAOZZ	01276	190296-4S	.ELBOW,TUBE TO HOSE UOC:H04	1
20	PAOZZ	79470	C35605X4	TEE,PIPE TO TUBE UOC:H04	1
21	MOOOO	45152	60264AX12U	HOSE ASSY MAKE FROM HOSE, P/N FC 350-04 UOC:H04	1

SECTION II			TM 9-2320-279-24P, C1		
(1)	(2)	(3)	(4)	(5)	(6)
ITEM	SMR		PART		
NO	CODE	CAGEC	NUMBER	DESCRIPTION AND USABLE ON CODES(UOC)	QTY
22	PAOZZ	01276	411-4S	.ADAPTER,STRAIGHT,TU	2
				UOC:H04	
23	PAOZZ	01276	2024-6-4S	ELBOW,PIPE TO TUBE	1
				UOC:H04	
24	PAOZZ	02280	814316	VALVE,LINEAR,DIRECT	1
				UOC:H04	
25	PAOZZ	01276	2083-6-4S	REDUCER,PIPE	1
				UOC:H04	
26	PAOZZ	45152	1476HX	SCREW,MACHINE	2
				UOC:H04	
27	PAOZZ	45152	1406260	VALVE,REGULATING,FL	1
				UOC:H04	
28	XDOZZ	88044	AN816-4	ADAPTER,STRAIGHT,PI	3
				UOC:H04	
29	MOOOO	45152	1338990U57	HOSE ASSY MAKE FROM HOSE, P/N FC	1
				350-04	
				UOC:H04	
30	PAOZZ	01276	190296-4S	.ELBOW,TUBE TO HOSE	2
				UOC:H04	
31	PAOZZ	35510	2434	WASHER,LOCK	2
				UOC:H04	
32	PAOZZ	45152	1369HX1	NUT,PLAIN,HEXAGON	2
				UOC:H04	
* 33	PAOZZ	79470	3325X2	NIPPLE,HEX	1
				UOC:H04	
34	PAOZZ	91510	31J3-C024DAFT	VALVE,SOLENOID	1
				UOC:H04	
35	PAOZZ	80212	144036	BUSHING,PIPE	1
				UOC:H04	

END OF FIGURE

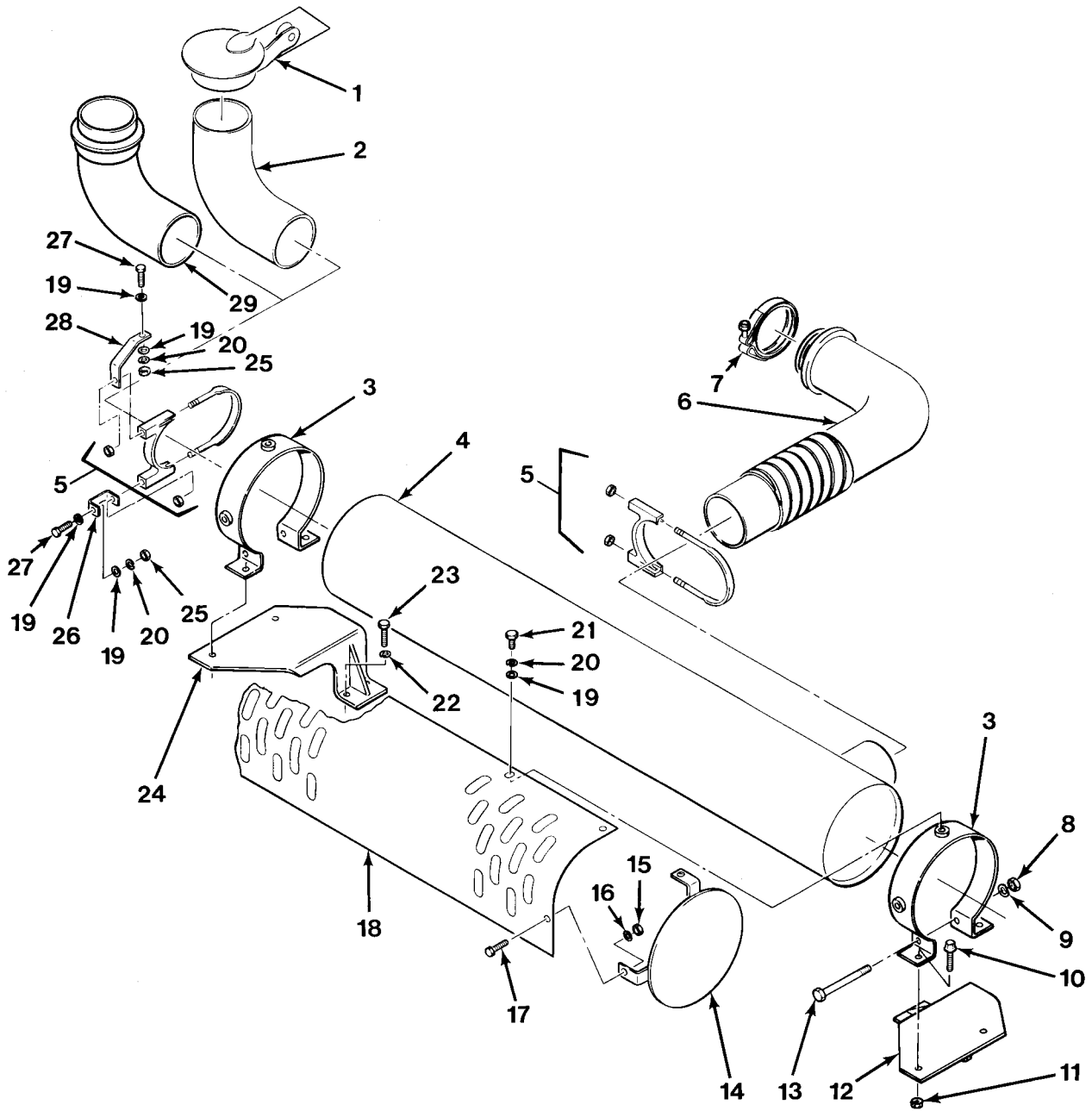

FIG.57 MUFFLER AND PIPES

SECTION II

TM 9-2320-279-24P, C03

(1) ITEM NO	(2) SMR CODE	(3) CAGEC CAGEC	(4) PART NUMBER	(5) DESCRIPTION AND USABLE ON CODES(UOC)	(6) QTY
GROUP 04 EXHAUST SYSTEM GROUP 0401 MUFFLER AND PIPES FIG.57 MUFFLER AND PIPES					
1	PAOZZ	17284	FB0046	CAP ASSEMBLY,PROTEC	1
2	PAOZZ	45152	1310040	PIPE,EXHAUST	1
				UOC:H01,H02,H03,H04,H05,H06,H07,H09, H40,H41	
3	PFOZZ	45152	1309980W	HANGER,ENGINE EXHAU	2
4	PAOZZ	18265	MAM10-0417	MUFFLER,EXHAUST	1
5	PAOZZ	01652	UF500	CLAMP,LOOP	2
6	PAOZZ	45152	1310030W	PIPE,EXHAUST	1
7	PAOZZ	72582	5132650	COUPLING,CLAMP,GROO	1
8	PAOZZ	45152	373AX1	NUT,PLAIN,HEXAGON	2
9	PAOZZ	96906	MS35338-46	WASHER,LOCK	2
10	PAOZZ	45152	115304A	BOLT,MACHINE	4
11	PAOZZ	45152	110310A	NUT,SELF-LOCKING,EX	4
12	PFOZZ	45152	1309950W	BRACKET,DOUBLE ANGL	1
13	PAOZZ	96906	MS90727-78	SCREW,CAP,HEXAGON H	2
14	PAOZZ	45152	1363320W	GUARD,MUFFLER-EXHAU	1
15	PAOZZ	96906	MS51967-2	NUT,PLAIN,HEXAGON	2
16	PAOZZ	96906	MS35338-44	WASHER,LOCK	2
17	PAOZZ	96906	MS90725-3	SCREW,CAP,HEXAGON H	2
18	PFOZZ	45152	1309990	GUARD,MUFFLER-EXHAU	1
				UOC:H01,H02,H03,H04,H05,H06,H07,H09, H40,H41	
18	PFOZZ	45152	2242600	GUARD,MUFFLER,EXH	1
				UOC:CBT,CBW	
19	PAOZZ	96906	MS27183-12	WASHER,FLAT	8
20	PAOZZ	45152	354AX	WASHER,LOCK	6
21	PAOZZ	96906	MS90726-29	BOLT,MACHINE	4
22	PAOZZ	45152	352AX	WASHER,LOCK	3
23	PAOZZ	45152	316BX1	SCREW,CAP,HEXAGON H	4
24	PFOZZ	45152	1309960W	BRACKET,DOUBLE ANGL	1
25	PAOZZ	96906	MS35691-13	NUT,PLAIN,HEXAGON	2
26	PFOZZ	45152	1310000	SUPPORT,GUARD	1
27	PAOZZ	96906	MS90726-33	BOLT,MACHINE	2
28	PFOZZ	45152	1310010	BRACKET,MOUNTING	1
29	PAOZZ	45152	2242610W	PIPE,EXHAUST	1
				UOC:CBT,CBW	

END OF FIGURE

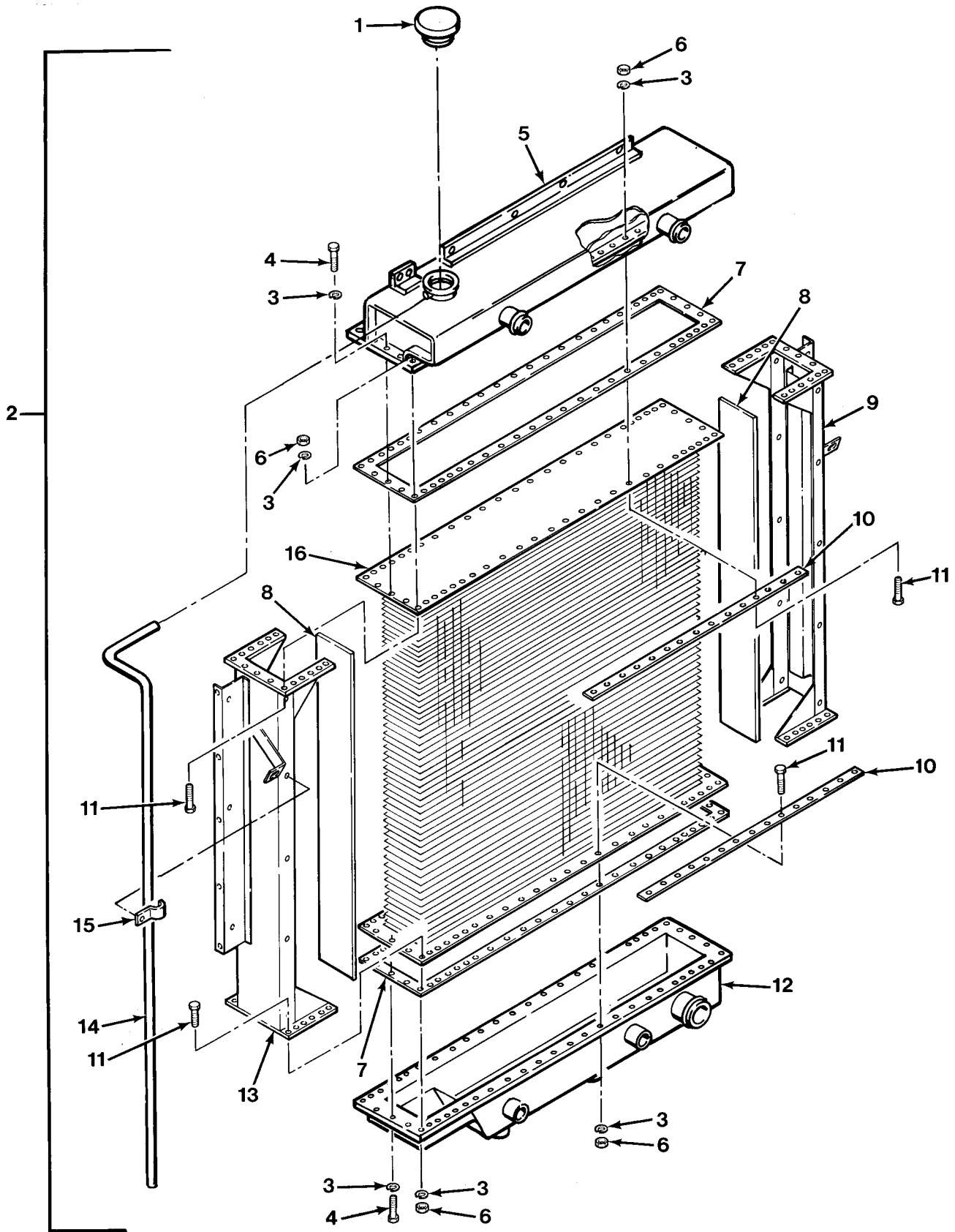

FIG. 58 RADIATOR ASSEMBLY

SECTION II

TM 9-2320-279-24P, C03

(1) ITEM NO	(2) SMR CODE	(3) CAGEC CAGEC	(4) PART NUMBER	(5) DESCRIPTION AND USABLE ON CODES(UOC)	(6) QTY
GROUP 05 COOLING SYSTEM					
GROUP 0501 RADIATOR, EVAPORATIVE					
COOLER, OR HEAT EXCHANGER					
FIG.58 RADIATOR ASSEMBLY					
1	PAOZZ	78225	AAX-0851	CAP,FILLER OPENING	1
2	PAOFF	45152	1349840	RADIATOR,ENGINE COO	1
3	PAFZZ	96906	MS35338-45	.WASHER,LOCK	120
4	PAFZZ	80204	B1821BH031C125N	.BOLT,MACHINE	12
5	PFFZZ	45152	2AN92	.TOP TANK ASSEMBLY	1
6	PAFZZ	96906	MS51967-5	.NUT,PLAIN,HEXAGON	108
7	PAFZZ	45152	2AE955	.GASKET	2
8	PFFZZ	45152	2AN98	.MOUNT,RESILIENT	2
9	PFFZZ	84490	RS-816-A	.SIDEMEMBER,RIGHT	1
10	PAFZZ	45152	2AN96	.GASKET	4
11	PAFZZ	80204	B1821BH031C100N	.BOLT,MACHINE	108
12	PFFZZ	45152	2AN93	.TANK BOTTOM RADIATO	1
13	PBFZZ	45152	2AN95	.CHANNEL,STRUCTURAL	1
14	MOOZZ	45152	2AD977	.HOSE,OVERFLOW MAKE FROM HOSE, P/N ... 200-01	1
15	PAOZZ	45152	2AN97	.STRAP,RETAINING	3
16	PBFZZ	45152	2AE954	.CORE,RADIATOR	1

END OF FIGURE

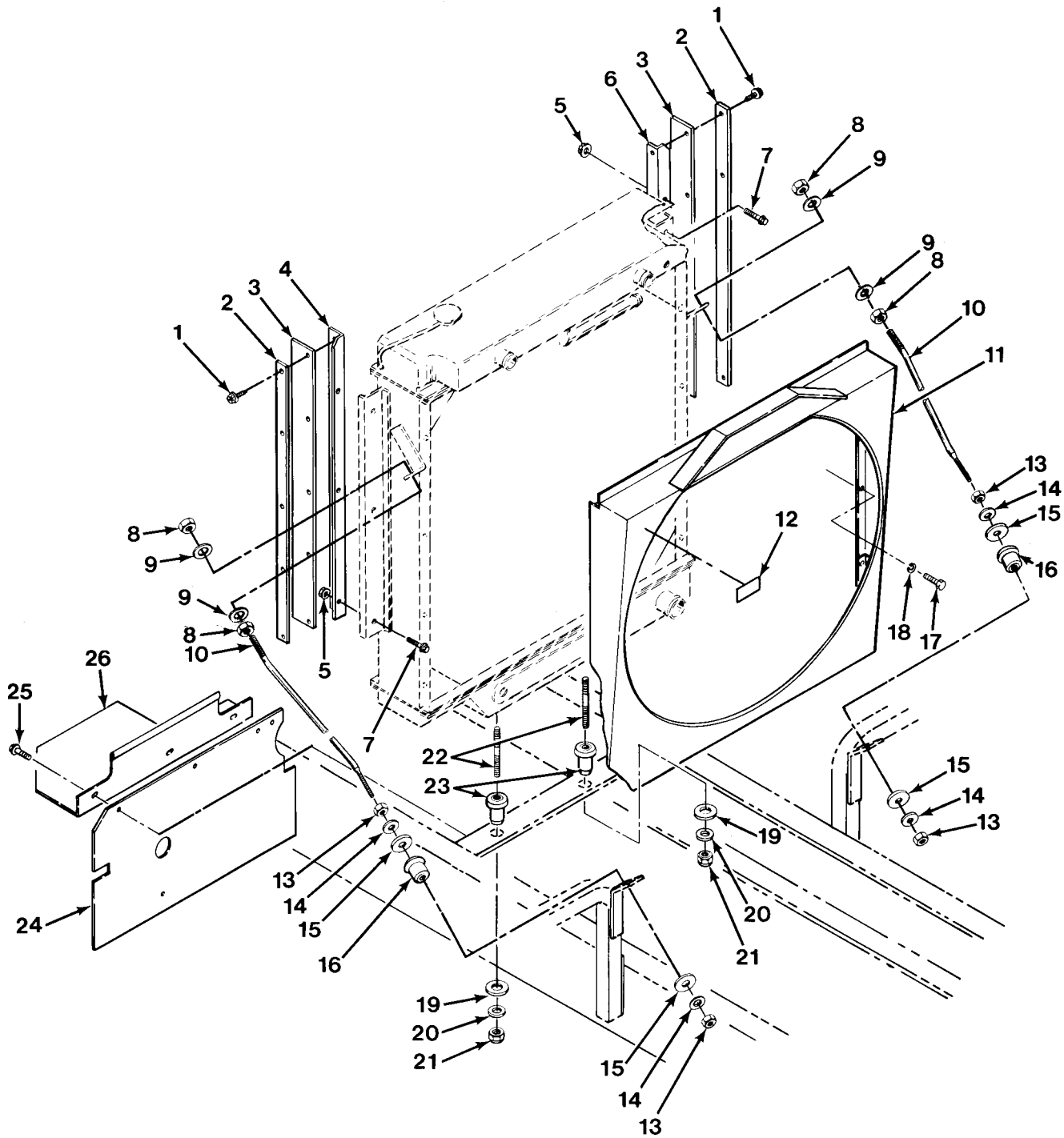

FIG. 59 RADIATOR MOUNTING

SECTION II

TM 9-2320-279-24P, C03

(1) ITEM NO	(2) SMR CODE	(3) CAGEC CAGEC	(4) PART NUMBER	(5) DESCRIPTION AND USABLE ON CODES(UOC)	(6) QTY
GROUP 0502 COWLING, DEFLECTORS, AIR DUCTS, SHROUDS FIG.59 RADIATOR MOUNTING					
1	PAOZZ	96906	MS51851-64	SCREW, TAPPING	10
2	PFOZZ	45152	1351300	BAFFLE, AIRFLOW	2
3	PFOZZ	45152	1351310	BRACKET, ENGINE ACCE	2
4	PFOZZ	45152	1351290	BRACKET, ANGLE	1
5	PAOZZ	45152	115303A	NUT, SELF-LOCKING, EX	6
6	PFOZZ	45152	1353270	BRACKET, ENGINE ACCE	1
7	PAOZZ	45152	115305A	BOLT, SELF-LOCKING	6
8	PAOZZ	96906	MS51967-23	NUT, PLAIN, HEXAGON	4
9	PAOZZ	96906	MS27183-23	WASHER, FLAT	4
10	PFOZZ	45152	1349930	ROD, THREADED END	2
11	PAOZZ	45152	1349920W	SHROUD, FAN, RADIATOR	1
12	PFOZZ	45152	105581A	PLATE, INSTRUCTION	2
13	PAOZZ	96906	MS51967-14	NUT, PLAIN, HEXAGON	4
14	PAOZZ	96906	MS27183-18	WASHER, FLAT	4
15	PAOZZ	64959	102017	WASHER, FLAT	4
16	PBOZZ	76005	J-6642-9	MOUNT, RESILIENT	2
17	PAOZZ	45152	1367HX1	SCREW, CAP, HEXAGON H	10
18	PAOZZ	45152	354AX	WASHER, LOCK	10
19	PFOZZ	45152	7953GX	WASHER, FLAT	2
20	PAOZZ	45152	8865GX	WASHER, FLAT	2
21	PAOZZ	OKS39	TLA-5811-S-GRC	NUT, SELF-LOCKING, CO	2
22	PAOZZ	45152	1320480	STUD, PLAIN	2
23	PAOZZ	76005	CBA24-500	BUSHING, SLEEVE	2
24	PAOZZ	45152	1427040	BAFFLE, LOWER	1
25	PAOZZ	93907	234-94880-382	SCREW, TAPPING	5
26	PFOZZ	45152	1351340	BRACKET, ENGINE ACCE	1

END OF FIGURE

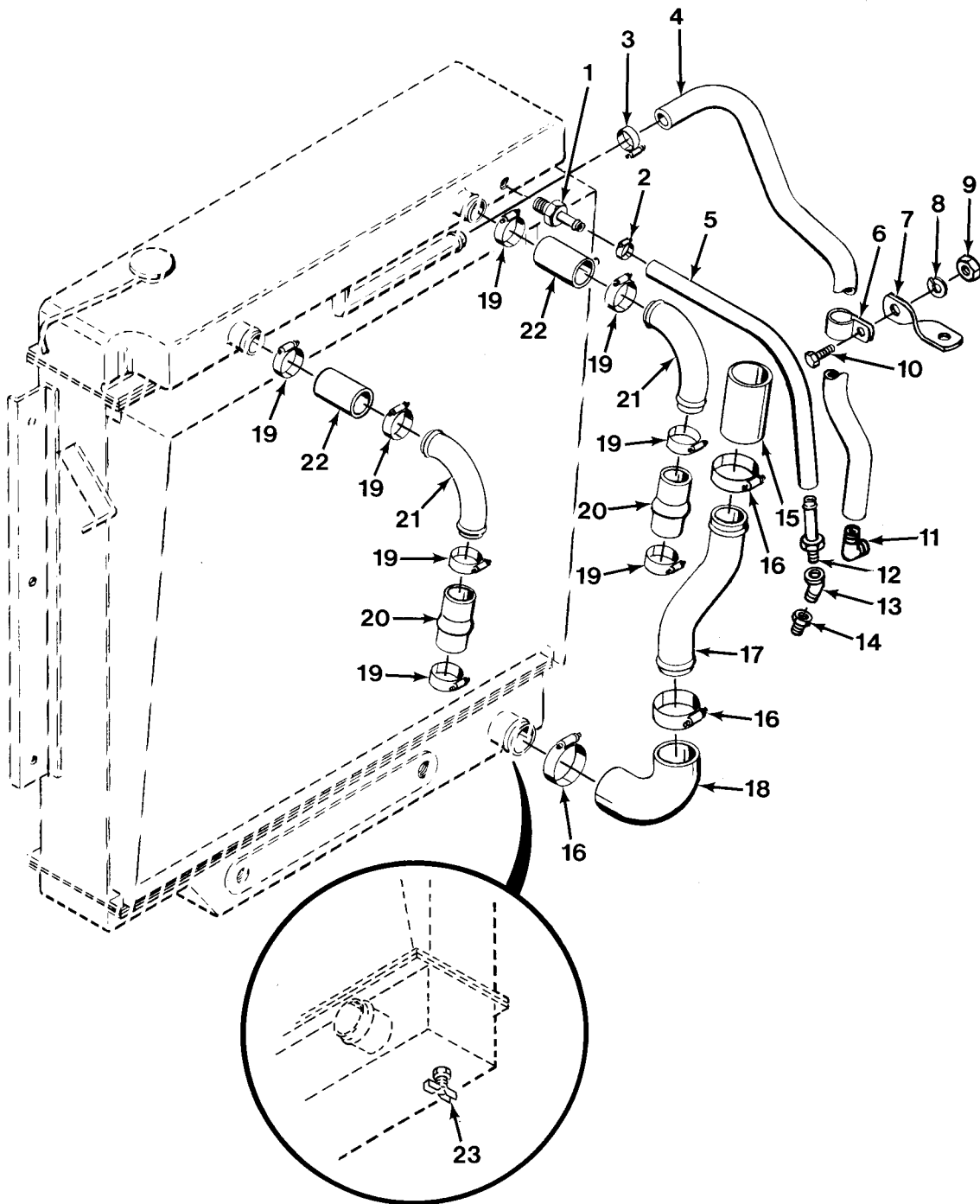

FIG.60 COOLING HOSES, LINES AND FITTINGS

SECTION II

TM 9-2320-279-24P, C003

(1) ITEM NO	(2) SMR CODE	(3) CAGEC CAGEC	(4) PART NUMBER	(5) DESCRIPTION AND USABLE ON CODES(UOC)	(6) QTY	
GROUP 0503 WATER MANIFOLD, HEADERS, THERMOSTATS AND HOUSING GASKET FIG.60 COOLING HOSES, LINES AND FITTINGS						
1	PFOZZ	99103	HI-64	ADAPTER, STRAIGHT, PI	1	
2	PAOZZ	66295	M75	CLAMP, HOSE	2	
3	PAOZZ	7Z588	CT-9420	CLAMP, HOSE	2	
4	MOOZZ	45152	1341080	HOSE, NON-METALLIC MAKE FROM HOSE, P/N 70-100	1	
*	5	MOOZZ	45152	1341070-16.5	HOSE, NONMETALLIC MAKE FROM HOSE, P/N . 70-038 16.5 IN. LG.	1
6	PAOZZ	84971	720-S24	CLAMP, LOOP	1	
7	PFOZZ	45152	3737FX4	BRACKET, ANGLE	1	
8	PAOZZ	96906	MS35338-44	WASHER, LOCK	1	
9	PAOZZ	96906	MS51967-2	NUT, PLAIN, HEXAGON	1	
10	PAOZZ	96906	MS90725-6	SCREW, CAP, HEXAGON H	1	
11	PAOZZ	93061	Q-HB-6383	ELBOW, PIPE	1	
12	PAOZZ	99103	HI-64	ADAPTER, STRAIGHT, PI	1	
13	PAOZZ	06853	3350X4	ELBOW, PIPE	1	
14	PAOZZ	93061	209P-6-4	BUSHING, PIPE	1	
15	MOOZZ	45152	1341010	HOSE, NONMETALLIC MAKE FROM HOSE, P/N . M66217/1-48	1	
16	PAOZZ	7Z588	CT-400L	CLAMP, HOSE	4	
17	PFOZZ	45152	1304880	TUBE, BENT, METALLIC	1	
18	PAOZZ	07096	90-300-18	HOSE, PREFORMED	1	
19	PAOZZ	7Z588	CT-300L	CLAMP, HOSE	8	
20	PAOZZ	07096	76/4-225-4.5	HOSE, PREFORMED	2	
21	PFOZZ	45152	1304870	TUBE, BENT, METALLIC	2	
22	MOOZZ	45152	1341020	HOSE, NONMETALLIC MAKE FROM HOSE, P/N . 90005308	2	
23	PAOZZ	72219	44-102-1	COCK, DRAIN	1	

END OF FIGURE

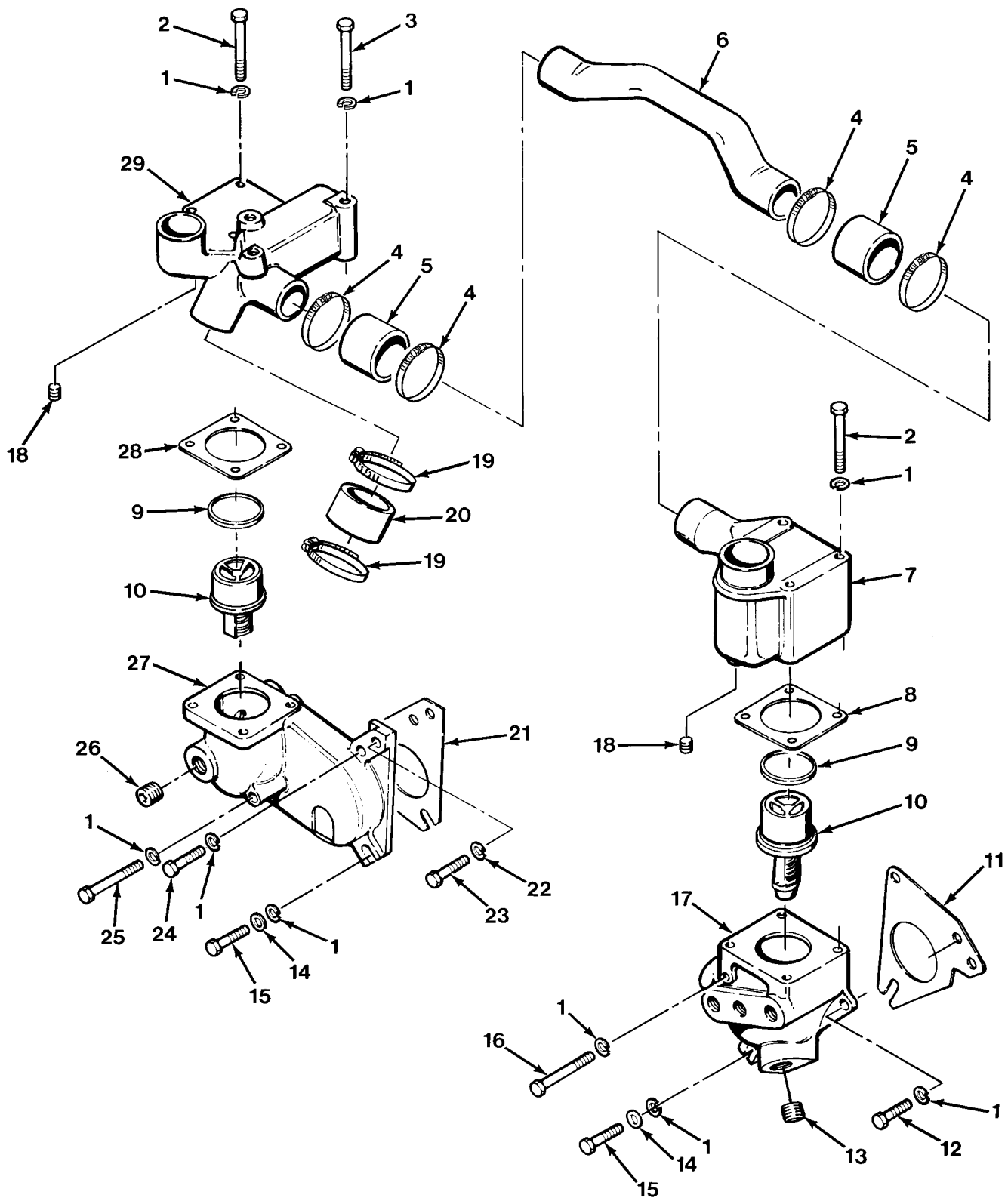

FIG.61 THERMOSTAT AND LINES

SECTION II

TM 9-2320-279-24P, C03

(1) ITEM NO	(2) SMR CODE	(3) CAGEC CAGEC	(4) PART NUMBER	(5) DESCRIPTION AND USABLE ON CODES(UOC)	(6) QTY
GROUP 0503 WATER MANIFOLD, HEADERS, THERMOSTATS AND HOUSING GASKET FIG.61 THERMOSTAT AND LINES					
1	PAOZZ	96906	MS35338-46	WASHER, LOCK	15
2	PAOZZ	96906	MS90728-72	SCREW, CAP, HEXAGON H	8
3	PAOZZ	72582	186289	SCREW, CAP, HEXAGON H	1
4	PAOZZ	72582	23503066	CLAMP, HOSE	4
5	PAOZZ	72582	8921326	HOSE, NONMETALLIC	2
6	PAOZZ	72582	5122424	TUBE, BENT, METALLIC	1
7	PBOZZ	72582	5100850	COVER, THERMOSTAT	1
8	PAOZZ	72582	5117786	GASKET PART OF KIT P/N 5199674 PART .. OF KIT P/N 23512685	1
9	PAOZZ	58312	3S9643-00	SEAL, PLAIN ENCASED	2
10	PAOZZ	72582	23503825	THERMOSTAT, FLOW CON	2
11	PAOZZ	72582	5117993	GASKET PART OF KIT P/N 5199674 PART .. OF KIT P/N 23512685	1
12	PAOZZ	72582	8927580	SCREW, CAP, HEXAGON H	1
13	PAOZZ	72582	8923313	PLUG, PIPE	1
14	PAOZZ	96906	MS27183-14	WASHER, FLAT	2
15	PAOZZ	96906	MS90728-64	SCREW, CAP, HEXAGON H	2
16	PAOZZ	72582	8921931	BOLT, MACHINE	1
17	PBOZZ	72582	5101195	HOUSING, THERMOSTAT	1
18	PAOZZ	72582	8924380	PLUG, PIPE	2
19	PAOZZ	96906	MS35842-14	CLAMP, HOSE	2
20	PAOZZ	72582	5199780	HOSE, NONMETALLIC	1
21	PAOZZ	72582	5123570	GASKET PART OF KIT P/N 5199674 PART .. OF KIT P/N 23512685	1
22	PAOZZ	96906	MS35338-47	WASHER, LOCK	1
23	PAOZZ	72582	5104163	BOLT, MACHINE	1
24	PAOZZ	72582	5104156	SCREW, CAP, HEXAGON H	1
25	PAOZZ	72582	5104158	SCREW, CAP, HEXAGON H	1
26	PAOZZ	72582	5145014	PLUG, PIPE	1
27	PFOZZ	72582	5100778	HOUSING ENGINE, THER	1
28	PAOZZ	72582	5100860	GASKET PART OF KIT P/N 5199674	1
29	PBOZZ	72582	5100771	COVER, THERMOSTAT HO	1

END OF FIGURE

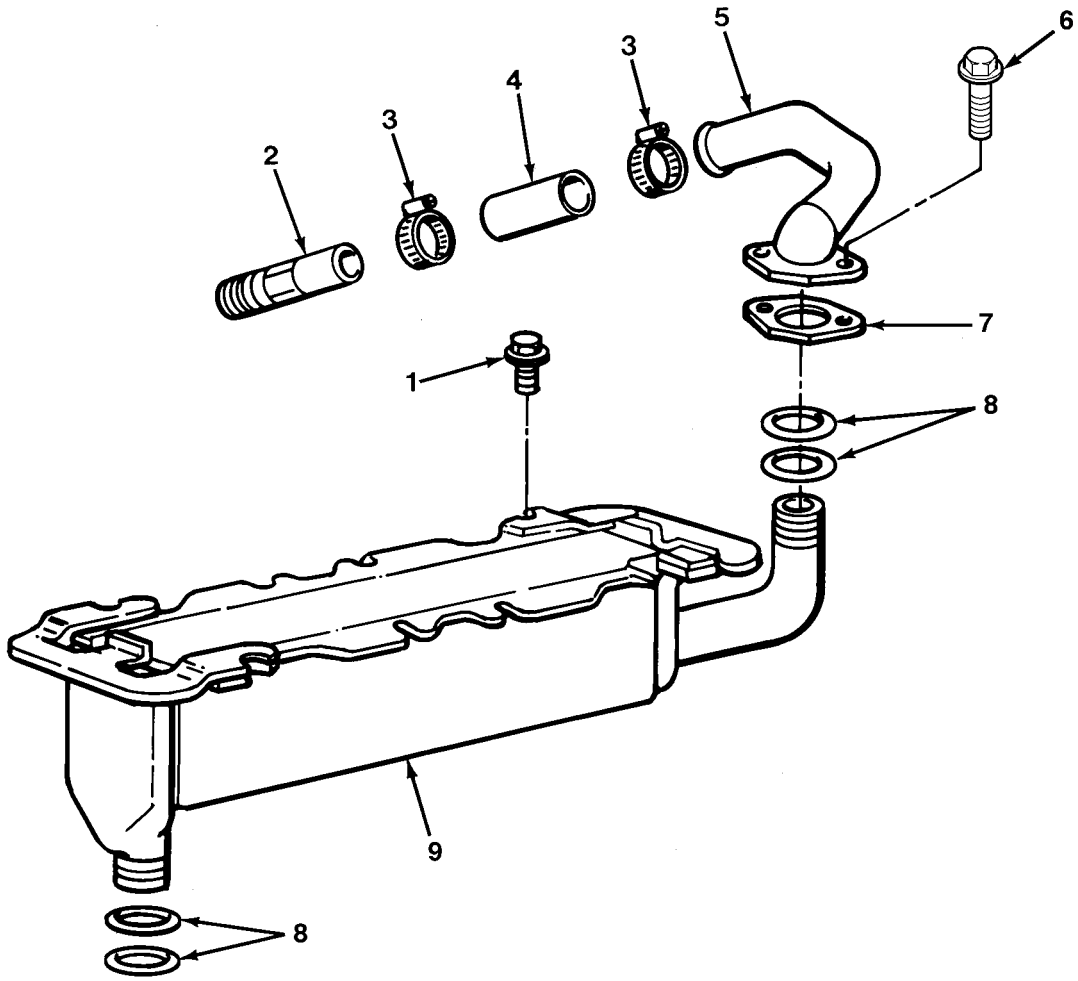

FIG. 62 AFTERCOOLER

SECTION II

TM 9-2320-279-24P, C03

(1) ITEM NO	(2) SMR CODE	(3) CAGEC CAGEC	(4) PART NUMBER	(5) DESCRIPTION AND USABLE ON CODES(UOC)	(6) QTY
				GROUP 0503 WATER MANIFOLD, HEADERS, THERMOSTATS AND HOUSING GASKET FIG.62 AFTERCOOLER	
1	PAFZZ	72582	5101196	BOLT	8
2	PAFZZ	72582	5101023	CONNECTOR,FLUID PUMP	1
3	PAFZZ	72582	23502029	CLAMP,HOSE	2
4	PAFZZ	72582	8922420	HOSE, NONMETALLIC	1
5	PFFZZ	72582	5101192	ELBOW, TUBE	1
6	PAFZZ	72582	8920631	BOLT, MACHINE	2
7	PAFZZ	72582	5145581	GASKET	1
8	PAFZZ	72582	5101138	SEAL	4
9	PAFZZ	72582	8923233	AFTERCOOLER, TURBOC	1

END OF FIGURE

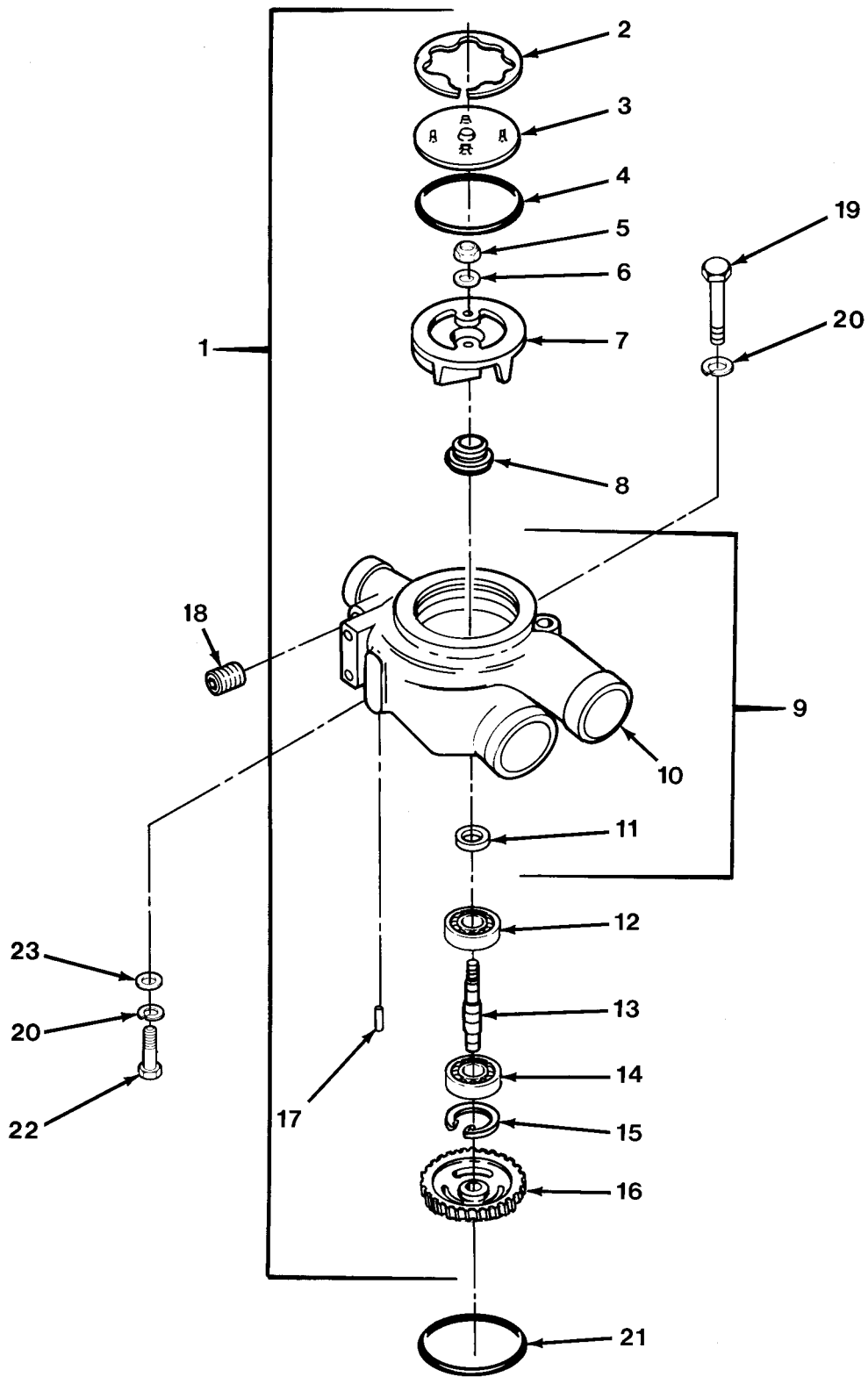

FIG. 63 WATER PUMP ASSEMBLY

SECTION II

TM 9-2320-279-24P, C023

(1) ITEM NO	(2) SMR CODE	(3) CAGEC CAGEC	(4) PART NUMBER	(5) DESCRIPTION AND USABLE ON CODES(UOC)	(6) QTY
GROUP 0504 WATER PUMP FIG.63 WATER PUMP ASSEMBLY					
*	1	PAFFF	72582 23506602	PUMP,WATER	1
	2	PFFZZ	72582 8922407	.RING,RETAINING	1
	3	PAFZZ	72582 8922383	.COVER,ACCESS	1
	4	PAFZZ	72582 5101160	.SEAL PART OF KIT P/N 5149407	1
	5	PAFZZ	72582 5117972	.NUT,SELF-LOCKING,HE	1
	6	PAFZZ	72582 221436	.WASHER,FLAT	1
	7	PAFZZ	72582 5101168	.IMPELLER,PUMP,CENTR PART OF KIT P/N . 5149407	1
	8	KFFZZ	72582 8924297	.SEAL,WATERPUMP PART OF KIT P/N	8
	9	XAFZZ	72582 8922325	.HOUSING,COOLANT PUM	1
	10	XAFZZ	72582 8922326-1	..BODY	1
	11	PAFZZ	72582 5117983	..SEAL,PLAIN PART OF KIT P/N 5149407 .	1
	12	PAFZZ	72582 2954945	.BEARING,BALL,ANNULA PART OF KIT P/N . 5149407	1
	13	PAFZZ	72582 5123150	.SHAFT,SHOULDERED PART OF KIT P/N	1
	14	PAFZZ	72582 908270	.BEARING,BALL,ANNULA PART OF KIT P/N . 5149407	1
	15	PAFZZ	72582 274746	.RING,LOCK PART OF KIT P/N 5149407 ...	1
	16	PAFZZ	72582 5146254	.GEAR,HELICAL	1
	17	PAFZZ	24617 141190	.PIN,STRAIGHT,HEADLE	1
	18	PAFZZ	72582 8923313	PLUG,PIPE	2
	19	PAFZZ	72582 186292	BOLT,MACHINE	2
	20	PAFZZ	96906 MS35338-47	WASHER,LOCK	3
	21	PAFZZ	72582 5103544	SEAL,RING PART OF KIT P/N 5149407	1
	22	PAFZZ	80204 B1821BH044C150N	PART OF KIT P/N 23512685 SCREW,CAP,HEXAGON H	1
	23	PAFZZ	96906 MS27183-16	WASHER,FLAT	1

END OF FIGURE

SECTION II

TM 9-2320-279-24P, C03

(1) ITEM NO	(2) SMR CODE	(3) CAGEC CAGEC	(4) PART NUMBER	(5) DESCRIPTION AND USABLE ON CODES(UOC)	(6) QTY
GROUP 0505 FAN ASSEMBLY FIG.64 FAN AND FAN CLUTCH MOUNTING					
1	MOOOO	45152	3013538	HOSE ASSEMBLY MAKE FROM HOSE, P/N FC350-04	1
2	PAOZZ	01276	401-4S	.ADAPTER, STRAIGHT, TU	2
3	PAOZZ	30327	49-F-04X02	ELBOW, PIPE TO TUBE	2
4	PAOZZ	77873	2-947-544-22724	VALVE, RELIEF, PRESSU	1
5	PAOZZ	54939	209P-4-2	BUSHING, REDUCER	1
6	PAOZZ	77873	2-305-407-23723	REDUCER, PIPE	1
7	PAOZZ	96906	MS20822-4	ELBOW, PIPE TO TUBE	1
8	MOOOO	45152	3013558	HOSE, NONMETALLIC MAKE FROM HOSE, P/N . FC350-04	1
9	PAOZZ	01276	4411-4S	.ADAPTER, STRAIGHT, TU	1
10	PAOZZ	01276	190296-4S	.ELBOW, TUBE TO HOSE	1
11	PAOZZ	30780	1X1/4PTR-B	BUSHING, PIPE	1
12	PAOZZ	96906	MS51504A6	ELBOW, PIPE TO TUBE	1
13	PAOZZ	84971	720-S8	CLAMP, LOOP	1
14	MOOOO	45152	3013555	HOSE, NONMETALLIC MAKE FROM HOSE, P/N . FC350-06	1
15	PAOZZ	01276	4411-6S	.ADAPTER, STRAIGHT, TU	1
16	PAOZZ	01276	190261-6S	.ELBOW, TUBE TO HOSE	1
17	PAOZZ	75272	C0V1713	CLAMP, LOOP	1
18	PAOZZ	96906	MS51500A6	ADAPTER, STRAIGHT, PI	1
19	PAOZZ	88044	AN816-4	ADAPTER, STRAIGHT, PI	1
20	PAOZZ	19207	8735576	BELTS, V, MATCHED SET	1
21	PAOZZ	22038	480356	IMPELLER, FAN, AXIAL	1
22	PAOZZ	96906	MS35338-48	WASHER, LOCK	4
23	PAOZZ	80204	B1821BH050C200N	SCREW, CAP, HEXAGON H	4
24	PFOZZ	45152	65912BX	SPACER, SPECIAL	1
25	PAOZZ	96906	MS35338-48	WASHER, LOCK	1
26	PAOZZ	72582	187201	SCREW, CAP, HEXAGON H	1
27	PAOZZ	72582	271574	BOLT, MACHINE	1
28	PAOZZ	96906	MS35338-50	WASHER, LOCK	1
29	PFOZZ	72582	8924109	SUPPORT, FAN	1
30	PAOZZ	80204	B1821BH050C400N	SCREW, CAP, HEXAGON H	1
31	PAOZZ	30327	48F1-8 1-4	ADAPTER, STRAIGHT, PI	1
32	MOOOO	45152	3013535	HOSE ASSEMBLY MAKE FROM HOSE, P/N FC350-04	1
33	PAOZZ	01276	4401-4S	.ADAPTER, STRAIGHT, TU	2

END OF FIGURE

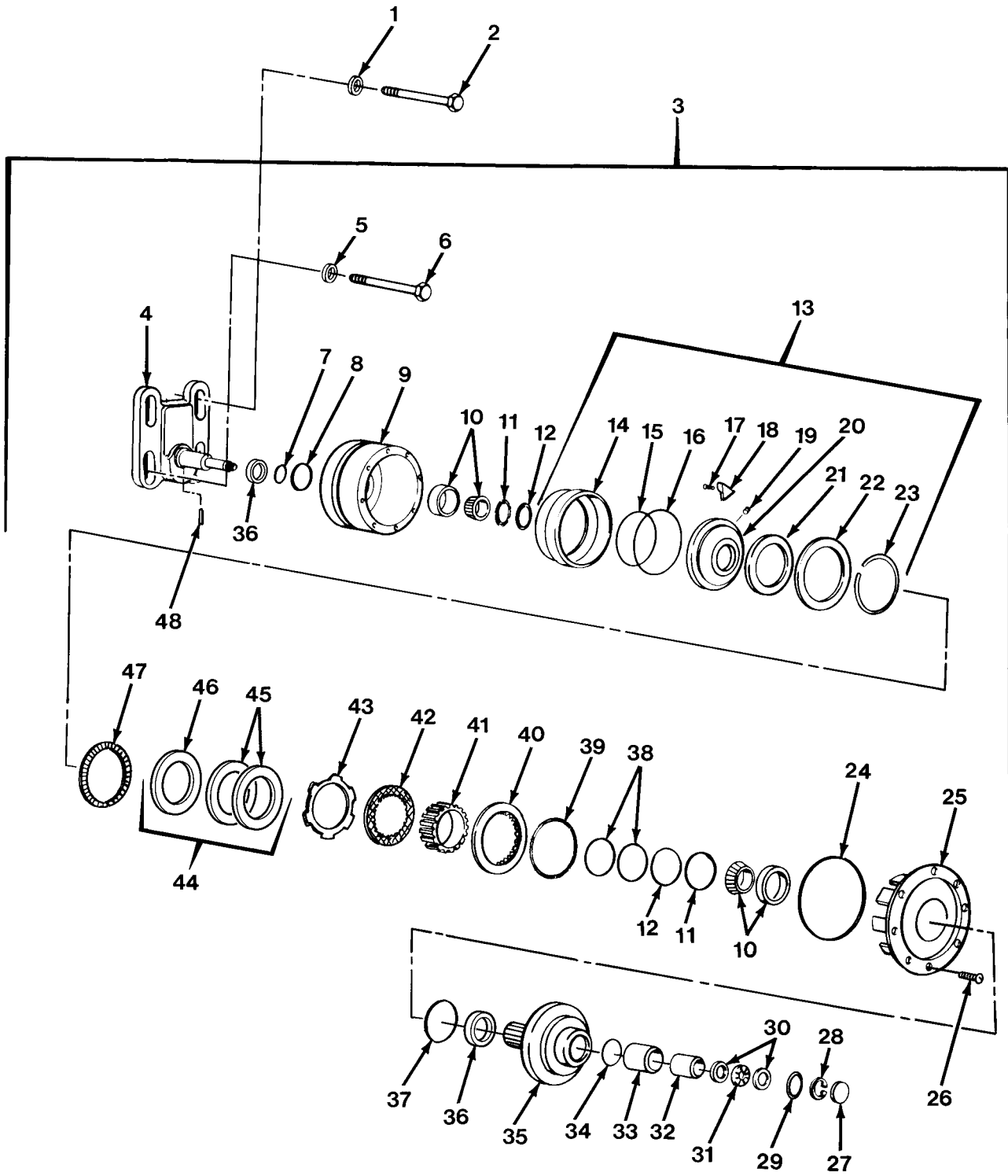

FIG. 65 FAN CLUTCH ASSEMBLY

SECTION II

TM 9-2320-279-24P, C03

(1) ITEM NO	(2) SMR CODE	(3) CAGEC CAGEC	(4) PART NUMBER	(5) DESCRIPTION AND USABLE ON CODES(UOC)	(6) QTY
GROUP 0505 FAN ASSEMBLY					
FIG.65 FAN CLUTCH ASSEMBLY					
1	PAOZZ	96906	MS27183-18	WASHER,FLAT	2
2	PAOZZ	80204	B1821BH050C150N	SCREW,CAP,HEXAGON H	2
3	PAOFF	45152	64170DX	CLUTCH,FAN,ENGINE INCLUDES FITTING ... P/N 2-305-407-23723	1
4	PFFZZ	77873	3-23748	.BRACKET AND SHAFT A	1
5	PAOZZ	96906	MS27183-18	.WASHER,FLAT	2
6	PAOZZ	77873	A-301662	.SCREW,CAP,HEXAGON H	2
7	PAFZZ	77873	2-21264	.PACKING,PREFORMED PART OF KIT P/N ... 3-24507 PART OF KIT P/N 3-24505	2
8	PAFZZ	77873	2-21262	.SEAL RING,METAL	1
9	PFFZZ	77873	2-23776	.PULLEY,GROOVE	1
10	PAFZZ	77873	3-21459	.BEARING,ROLLER PART OF KIT P/N 3-24507 PART OF KIT P/N 3-24506	2
11	PAFZZ	77873	2-21462	.SPACER,RING PART OF KIT P/N 3-24507 . PART OF KIT P/N 3-24506	2
12	PAFZZ	77873	2-21819	.RING,RETAINING PART OF KIT P/N 3-24507 PART OF KIT P/N 3-24506	2
13	PFFFF	77873	3-22622	.BODY AND HOUSING AS	1
14	PFFZZ	77873	2-21242	..HOUSING,PISTON,FAN	1
15	KFFZZ	77873	2-21266	..PACKING,PREFORMED PART OF KIT P/N .. 3-24507 PART OF KIT P/N 3-24505	1
16	KFFZZ	77873	2-21261	..PACKING,PREFORMED PART OF KIT P/N .. 3-24507 PART OF KIT P/N 3-24505	1
17	PAFZZ	77428	2-06100	..SCREW,CAP	4
18	PAFZZ	77873	2-21400	..OILER	2
19	PAFZZ	77873	2-21265	..SETSCREW PART OF KIT P/N 3-24507 ... PART OF KIT P/N 3-24506 PART OF KIT P/N 3-24505	1
20	PFFZZ	77873	3-25924	..HUB,FAN CLUTCH	1
21	PAFZZ	77873	2-21243	..WASHER,SPRING TENSI PART OF KIT P/N 3-24507	2
22	PAFZZ	77873	2-21244	..BEARING,WASHER,THRU	1
23	PAFZZ	77873	2-21267	..RING,RETAINING	1
24	PAFZZ	77873	2-21404	.PACKING,PREFORMED PART OF KIT P/N ... 3-24507 PART OF KIT P/N 3-24505	1
25	PAFZZ	77873	2-21389	.RETAINER,BEARING	1
26	PAFZZ	77873	2-24479	.SCREW,CAP,SOCKET HE	8
27	PAFZZ	77873	2-05656	.PLUG,EXPANSION PART OF KIT P/N 3-24507 PART OF KIT P/N 3-24506 PART OF KIT P/N 3-24505	1
28	PAFZZ	77873	2-24214	.RING,RETAINING PART OF KIT P/N 3-24507 PART OF KIT P/N 3-24506 PART OF KIT P/N 3-24505	1
29	PAFZZ	77873	3-24477	.SHIM SET PART OF KIT P/N 3-24507 PART OF KIT P/N 3-24506 PART OF KIT P/N 3-24505	V
30	PAFZZ	77873	2-21268	.BEARING,WASHER,THRU PART OF KIT P/N 3-24507 PART OF KIT P/N 3-24506	2
31	PAFZZ	77873	2-21269	.RETAINER AND ROLLER PART OF KIT P/N 3-24507 PART OF KIT P/N 3-24506	1

SECTION II			TM 9-2320-279-24P		
(1)	(2)	(3)	(4)	(5)	(6)
ITEM	SMR		PART		
NO	CODE	CAGEC	NUMBER	DESCRIPTION AND USABLE ON CODES(UOC)	QTY
32	PAFZZ	77873	2-21308	.BEARING,SLEEVE PART OF KIT P/N 3-23506	1
33	PAFZZ	77873	2-21723	.BEARING,SLEEVE PART OF KIT P/N 3-24507 PART OF KIT P/N 3-24506	1
34	PAFZZ	80756	RR-112CD	.RING,RETAINING PART OF KIT P/N 3-24507 PART OF KIT P/N 3-24506	1
35	PFFZZ	45152	2AT298	.HUB,FAN CLUTCH	1
36	PAFZZ	77873	2-28249	.BEARING,SLEEVE	2
37	PAFZZ	77873	2-21262	.SEAL RING,METAL	1
38	PAFZZ	77873	3-24478	.SHIM SET PART OF KIT P/N 3-24507 PART OF KIT P/N 3-24506 PART OF KIT P/N 3-24505	V
39	PAFZZ	77873	2-21272	.RING	1
40	PAFZZ	77873	2-21252	.PLATE,BACK,FAN	1
41	PFFZZ	77873	2-21251	.HUB,FAN CLUTCH	1
42	PAFZZ	77873	3-21253	.DISK,CLUTCH PART OF KIT P/N 3-24507 .	6
43	PAFZZ	77873	2-05199	.PLATE,FAN CLUTCH PART OF KIT P/N 3-24507	5
44	PAFZZ	77873	3-31992	.PLATE,PRESSURE,FAN	1
45	PAFZZ	77873	3-28269	..PLATE,FACING	2
46	PAFZZ	77873	2-05200	..PLATE,SPACER	1
47	PAFZZ	77873	2-21260	.BEARING,THRUST PART OF KIT P/N 3-24507 PART OF KIT P/N 3-24506	1
48	PAFZZ	77873	2-14569	.PIN,SPRING	1

END OF FIGURE

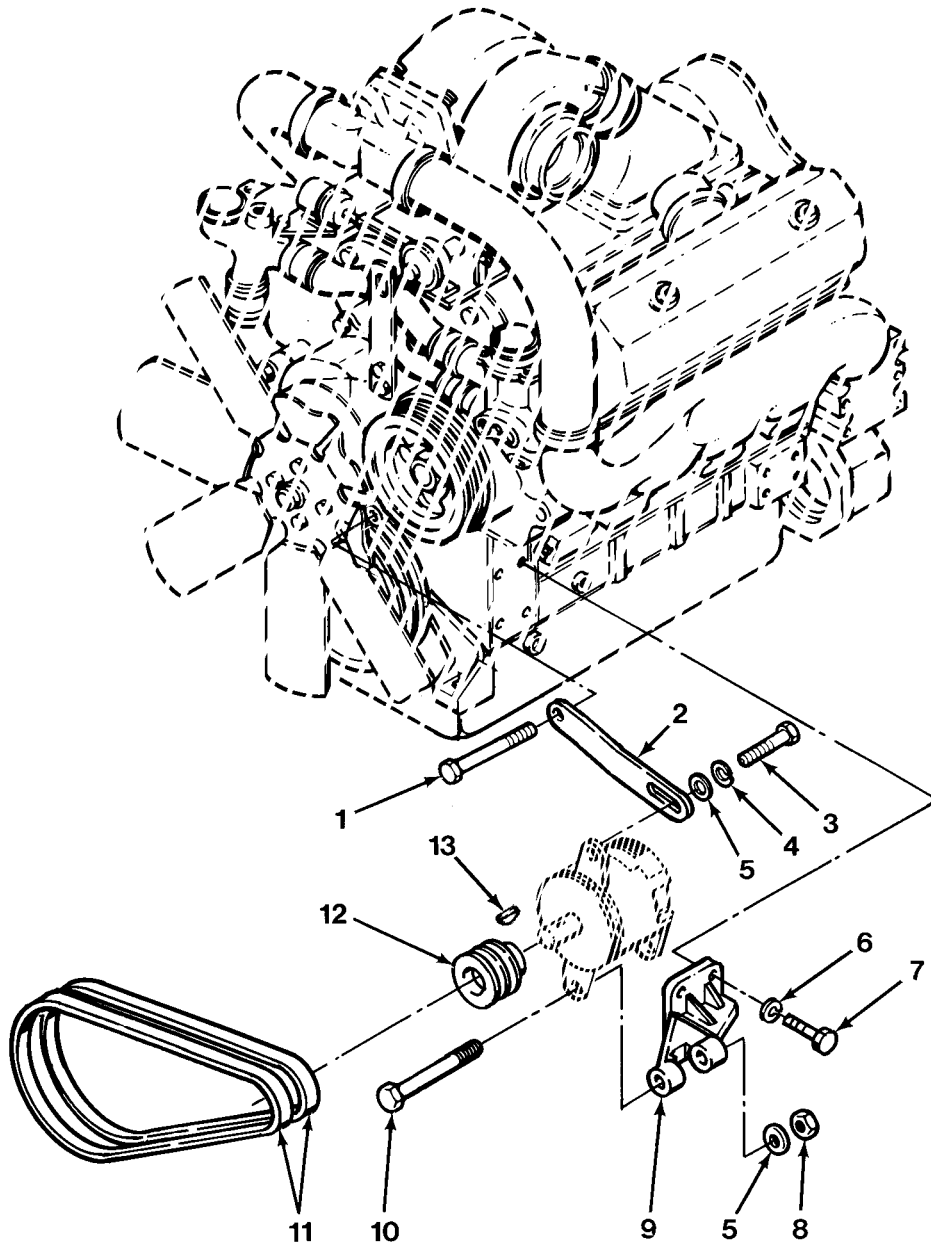

FIG. 66 ALTERNATOR MOUNTING

SECTION II

TM 9-2320-279-24P, C03

(1) ITEM NO	(2) SMR CODE	(3) CAGEC CAGEC	(4) PART NUMBER	(5) DESCRIPTION AND USABLE ON CODES(UOC)	(6) QTY	
GROUP 06 ELECTRICAL SYSTEM						
GROUP 0601 GENERATOR, ALTERNATOR						
FIG.66 ALTERNATOR MOUNTING						
1	PAOZZ	45152	2CH17	SCREW,CAP,HEXAGON H	1	
2	PFOZZ	45152	1319980	ARM,ADJUSTING,BELT	1	
3	PAOZZ	45152	738HX1	SCREW	1	
4	PAOZZ	96906	MS35338-48	LOCKWASHER	1	
5	PAOZZ	96906	MS27183-18	WASHER,FLAT	2	
6	PAOZZ	45152	352AX	WASHER,LOCK	4	
7	PAOZZ	45152	1794HX1	BOLT,MACHINE	4	
8	PAOZZ	45152	110310A	NUT,SELF-LOCKING,EX	1	
9	PFOZZ	45152	1334900	BRACKET,ENGINE ACCE	1	
10	PAOZZ	45152	60222AX	SCREW,CAP,HEXAGON H	1	
*	11	PAOZZ	24161	8136-4062	BELTS,V,MATCHED SET	1
	12	PFFZZ	45152	1698110	PULLEY,GROOVE	1
	13	PAFZZ	96906	MS35756-11	KEY,WOODRUFF	1

END OF FIGURE

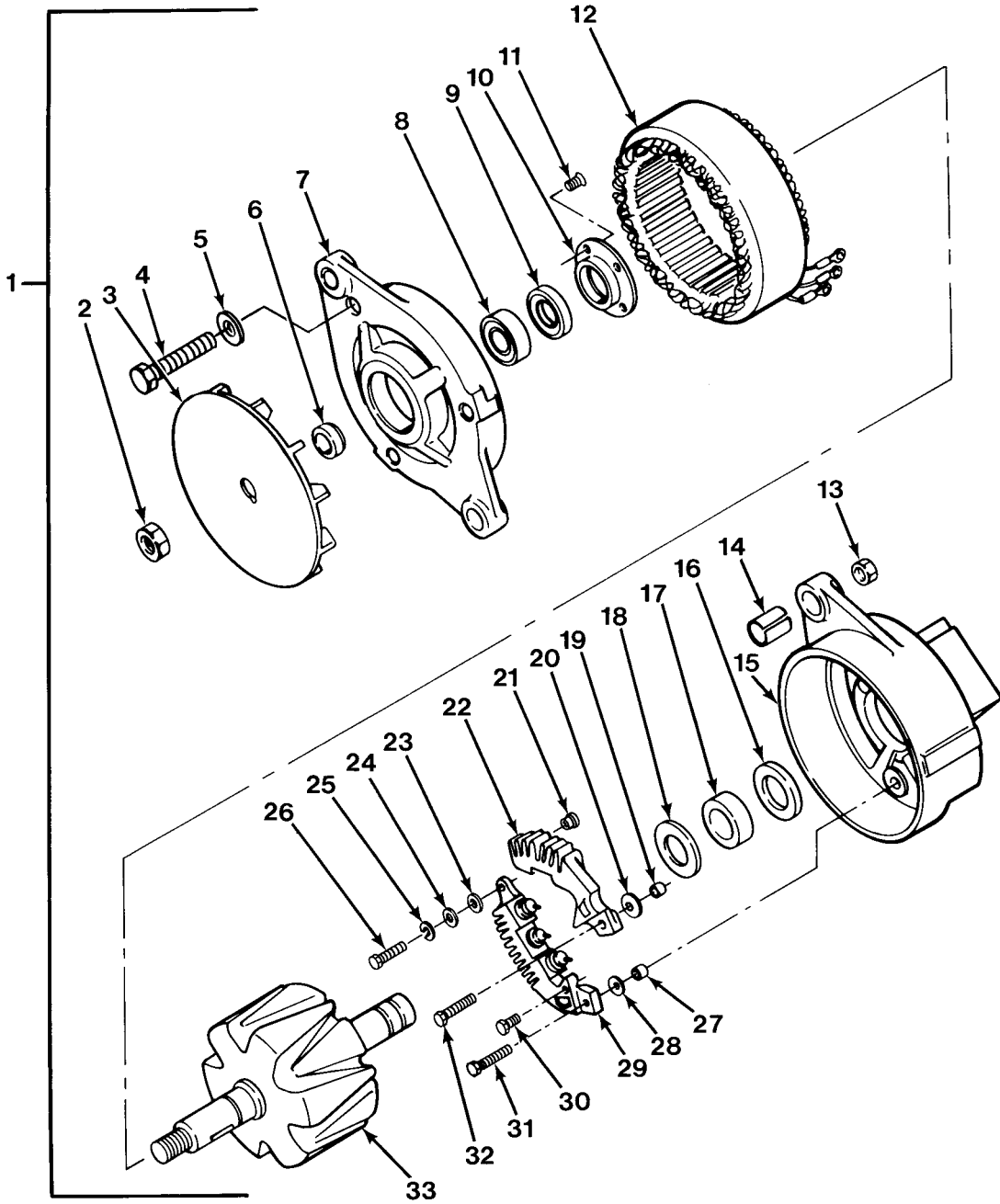

FIG.67 ALTERNATOR ASSEMBLY (SHEET 1 OF 2)

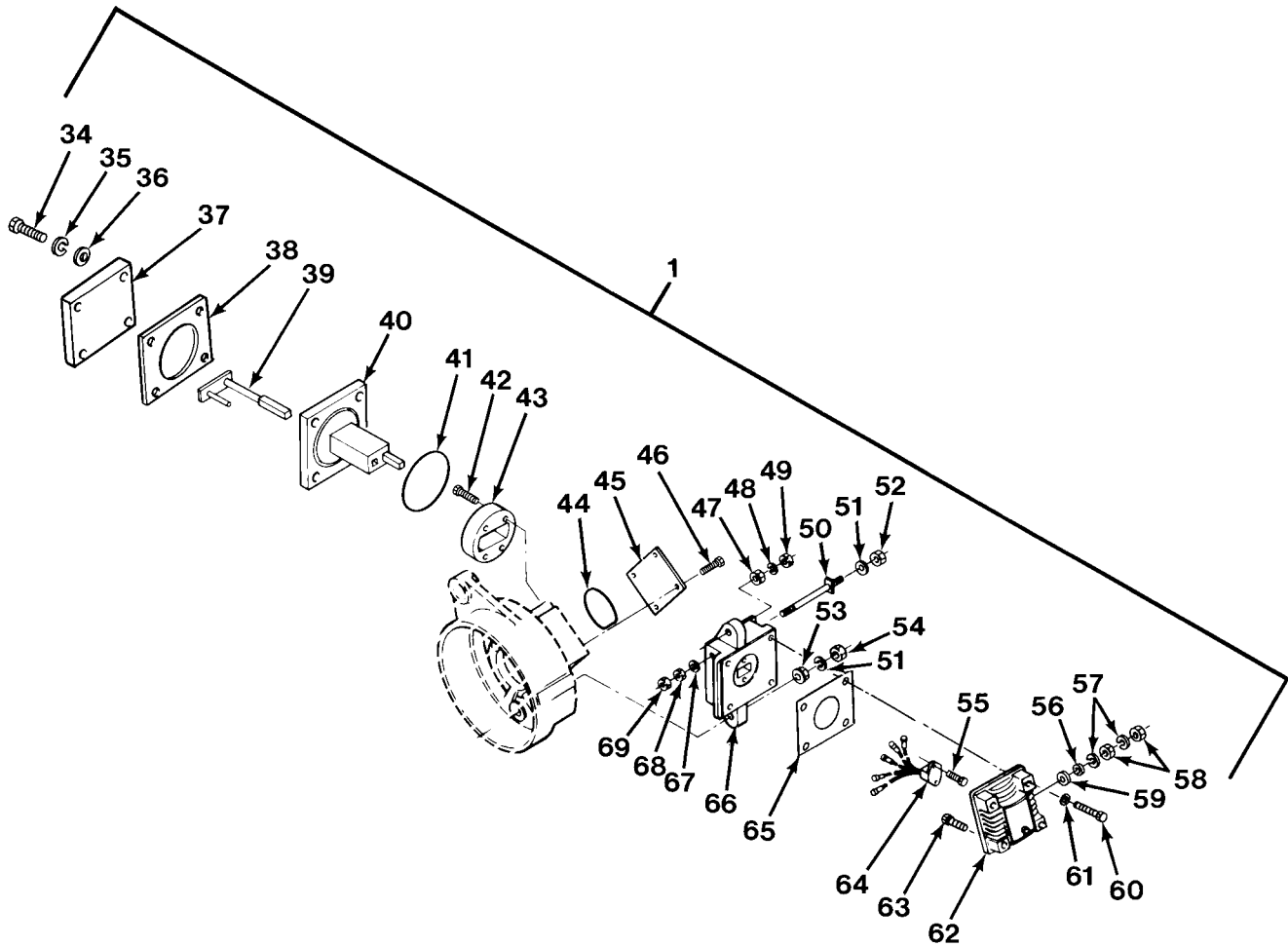

FIG.67 ALTERNATOR ASSEMBLY (SHEET 2 OF 2)

SECTION II

TM 9-2320-279-24P, C03

(1) ITEM NO	(2) SMR CODE	(3) CAGEC CAGEC	(4) PART NUMBER	(5) DESCRIPTION AND USABLE ON CODES(UOC)	(6) QTY
GROUP 0601 GENERATOR, ALTERNATOR FIG.67 ALTERNATOR ASSEMBLY					
1	PAOFF	35510	4630JA	GENERATOR,ENGINE AC UOC:H01,H02,H04,H05,H06,H07,H09, H40,H41	1
1	PAOFF	35510	4629JA	GENERATOR,ENGINE AC UOC:H03	1
2	PAFZZ	35510	76985	.NUT,HEXAGON	1
3	PFFZZ	35510	79035	.HOLDER ASSEMBLY,FAN	1
4	PAFZZ	35510	95152	.SCREW,CAP,HEXAGON H	3
5	PAFZZ	35510	79627	.WASHER, GUARD	3
6	PFFZZ	35510	59225	.WASHER,KEYWAY	1
7	PAFZZ	35510	78983	.HOUSING,ALTERNATOR,	1
8	PAFZZ	35510	78895	.BEARING	1
9	PAFZZ	35510	79405	.SEAL	1
10	PFFZZ	35510	79486	.PLATE,RETAINING,BEA	1
11	PAFZZ	35510	58754	.SCREW,MACHINE	4
12	PAFZZ	35510	99793	.STATOR,ENGINE GENER UOC:H01,H02,H04,H05,H06,H07,H09, H40,H41	1
12	PAFZZ	35510	99789	.STATOR ASSEMBLY,ALT	1
UOC:H03					
13	PAFZZ	35510	7037074732	.NUT,FLANGE LOCK	3
14	PAFZZ	35510	77916	.BUSHING,SLEEVE	1
15	XAFZZ	35510	95279	.HOUSING,SRE	1
16	PAFZZ	35510	79403	.SEAL,OIL	1
17	PAFZZ	45152	6AX211	.BEARING,ROLLER	1
18	PAFZZ	35510	79404	.SEAL,PLAIN ENCASED	1
19	PAFZZ	35510	79071	.BUSHING,SLEEVE	1
20	PAFZZ	35510	73546	.INSULATOR,BUSHING	1
21	PAFZZ	35510	73547	.BUSHING,SLEEVE	2
22	PAFZZ	35510	71237	.RECTIFIER,METALLIC	1
23	PAFZZ	35510	52066	.WASHER,FLAT	2
24	PAFZZ	08484	AL1256-79	.WASHER,FLAT	2
25	PAFZZ	35510	2434	.WASHER,LOCK	2
26	PFFZZ	96906	MS35207-265	.SCREW,MACHINE	2
27	PAFZZ	35510	79070	.BUSHING,SLEEVE	1
28	PAFZZ	35510	73545	.INSULATOR,BUSHING	1
29	PAFZZ	35510	71238	.RECTIFIER,METALLIC	1
30	PAFZZ	35510	73543	.SCREW,TAPPING	3
31	PAFZZ	35510	79313	.SCREW	1
32	PAFZZ	35510	78997	.BOLT,SQUARE NECK	1
33	XAFZZ	35510	79517	.ROTOR,GENERATOR	1
34	PAFZZ	35510	99524	.SCREW,CAP,HEXAGON H	4
35	PAFZZ	96906	MS35338-42	.WASHER,LOCK	4
36	PAFZZ	35510	36912	.WASHER,FLAT	4
37	PAFZZ	35510	99517	.COVER,BRUSH	1
38	PAFZZ	35510	99518	.GASKET	1
39	PAFZZ	35510	99516	.BRUSH,ELECTRICAL CO	2
40	PAFZZ	35510	99479	.HOLDER,ELECTRICAL C	1
41	PAFZZ	35510	99514	.PACKING,PREFORMED	1

SECTION II			TM 9-2320-279-24P		
(1)	(2)	(3)	(4)	(5)	(6)
ITEM	SMR		PART		
NO	CODE	CAGEC	NUMBER	DESCRIPTION AND USABLE ON CODES(UOC)	QTY
42	PAFZZ	96906	MS35206-231	.SCREW,MACHINE	2
43	PAFZZ	35510	99508	.ADAPTER,BRUSH HOLDE	1
44	PAFZZ	35510	99511	.PACKING,PREFORMED	1
45	PFFZZ	35510	99512	.COVER,ACCESS	1
46	PAFZZ	35510	75348	.SCREW,CAP,HEXAGON H	4
47	PAFZZ	35510	73009	.NUT TERMINAL	1
48	PAFZZ	35510	3231	.WASHER,LOCK	1
49	PAFZZ	35510	2364	.NUT	1
50	PAFZZ	35510	99513	.TERMINAL,STUD	3
51	PAFZZ	96906	MS35338-44	.WASHER,LOCK	4
52	PAFZZ	35510	3395	.NUT,PLAIN,HEXAGON	3
53	PAFZZ	35510	59982S	.NUT TERMINAL	1
54	PAFZZ	24617	193227	.NUT,PLAIN,HEXAGON	1
55	PAFZZ	35510	13771	.SCREW,MACHINE	2
56	PAOZZ	32970	18357	.WASHER,FLAT	1
57	PAOZZ	35510	31256	.WASHER,LOCK	2
58	PAOZZ	35510	4340	.NUT,PLAIN,HEXAGON	2
59	PAOZZ	35510	7983	.INSULATOR,WASHER	1
60	PAOZZ	35510	99525	.SCREW,MACHINE	4
61	PAOZZ	35510	2434	.WASHER,LOCK	4
62	PAOZZ	35510	R0270 95300	.REGULATOR,ENGINE GE	1
63	PAOZZ	8R709	0604EPP	.SCREW,ASSEMBLED WAS	1
64	PAFZZ	35510	99481	.CONNECTOR,PLUG,ELEC	1
65	PAFZZ	35510	99515	.GASKET	1
66	PFFZZ	35510	99478	.HOLDER,VOLTAGE REGU	1
67	PAFZZ	35510	79469	.WASHER,FLAT	3
68	PAFZZ	35510	2313	.NUT	3
69	PAFZZ	35510	31587	.NUT,PLAIN,CASTELLAT	3

END OF FIGURE

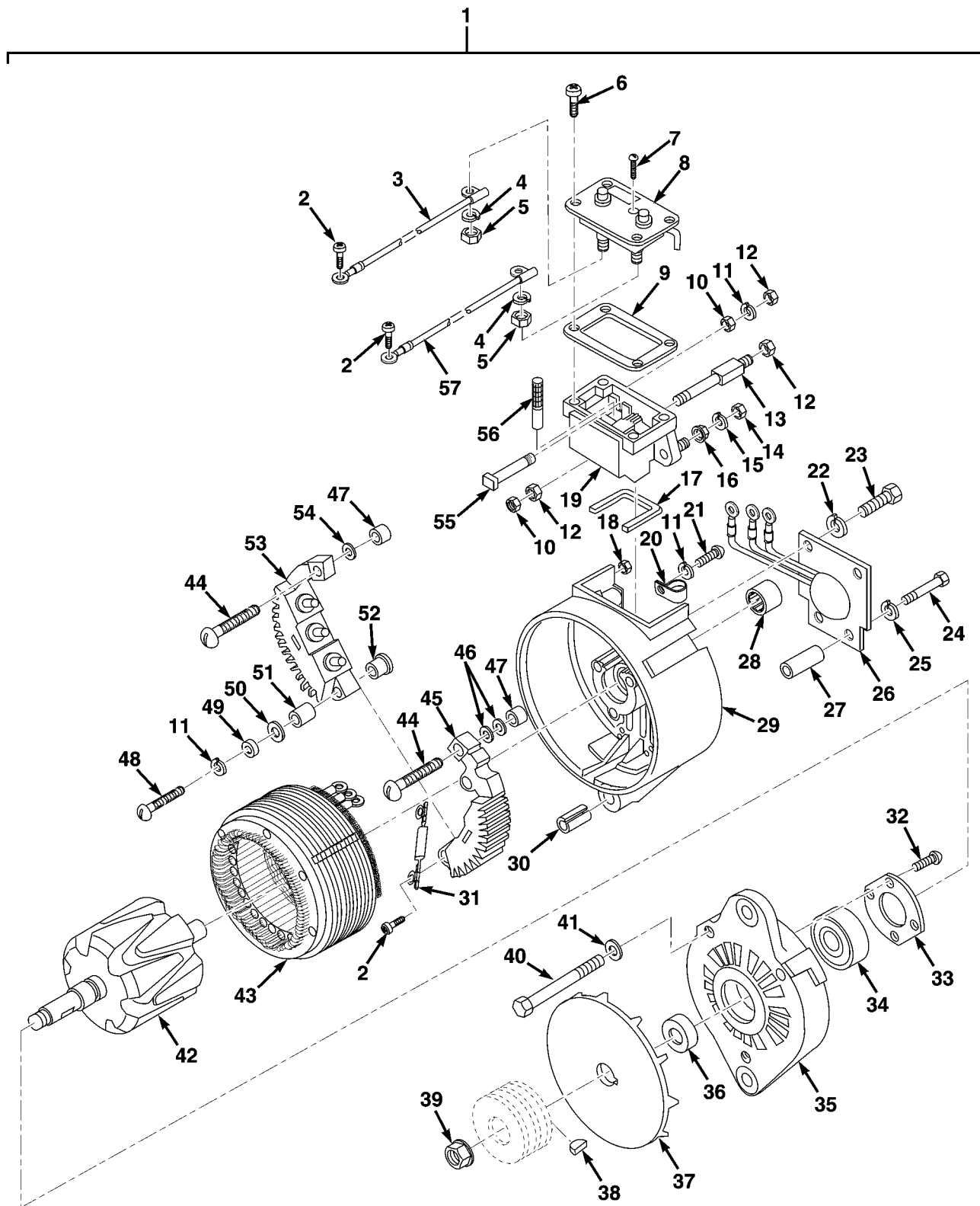

FIG. 67A ALTERNATOR ASSY

SECTION II

TM 9-2320-279-24P, 003

(1) ITEM NO	(2) SMR CODE	(3) CAGEC CAGEC	(4) PART NUMBER	(5) DESCRIPTION AND USABLE ON CODES(UOC)	(6) QTY
GROUP 0603 STARTING MOTOR FIG.67A ALTERNATOR ASSY					
* 1	PAOFF	35510	A001 4826 JB	ALTERNATOR, 24V	1
* 2	PAFZZ	35510	73543	.SCREW, HEX, TAPPING	4
* 3	PAFZZ	35510	79029	.LED ASSEMBLY	1
* 4	PAFZZ	35510	5584	.WASHER, LOCK	2
* 5	PAFZZ	35510	79394	.NUT, HEX	2
* 6	PAFZZ	35510	79043	.SCREW, PAN	4
* 7	PAFZZ	35510	97287	.SCREW, NYLON	1
* 8	PAFZZ	35510	99400	.REGULATOR, VOLTAGE	1
* 9	PAFZZ	35510	97706	.GASKET, REGULATOR	1
* 10	PAFZZ	35510	79024	.NUT	4
* 11	PAFZZ	35510	2434	.WASHER	4
* 12	PAFZZ	35510	2313	.NUT, HEX	7
* 13	PAFZZ	35510	78994	.STUD, TERMINAL	3
* 14	PAFZZ	35510	2364	.NUT, HEX	2
* 15	PAFZZ	35510	3231	.WASHER, LOCK	2
* 16	PAFZZ	35510	73009	.NUT, TENZ	2
* 17	PAFZZ	35510	79031	.GASKET	1
* 18	PAFZZ	35510	26175	.NUT, HEX	3
* 19	PAFZZ	35510	71224	.HOLDER, BRUCH	1
* 20	PAFZZ	35510	101147	.CLAMP	1
* 21	PAFZZ	35510	Z106005179	.SCREW	1
* 22	PAFZZ	45152	354AX	.WASHER, LOCK	2
* 23	PAFZZ	80204	B1821BH031C075N	.SCREW, CAP, HEX HD	2
* 24	PAFZZ	45152	EE103574	.SCREW, CAP, HEX	2
* 25	PAFZZ	96906	MS35338-44	.WASHER, LOCK	2
* 26	PAFZZ	35510	101136	.CAPACITOR	1
* 27	XAFZZ	35510	XA101136	.SLEEVE	1
* 28	PAFZZ	60380	CB-50426	.BEARING, ROLLER	1
* 29	PFFZZ	35510	71260	.HOUSING, MECHANICAL	1
* 30	PAFZZ	24975	77916	.BUSHING, SLEEVE	1
* 31	PAFZZ	35510	101281	.CAPACITOR	1
* 32	PAFZZ	35510	58574	.SCREW, MACHINE	4
* 33	PFFZZ	35510	59234	.RETAINING, BEARING	1
* 34	PAFZZ	21335	W205PPFS50191	.BEARING, BALL	1
* 35	PFFZZ	35510	78983	.HOUSING, DRIVE	1
* 36	PFFZZ	35510	59225	.SPACER, FAN	1
* 37	PAFZZ	35510	79035	.HOLDER, FAN	1
* 38	PAFZZ	35510	6399	.KEY, WOODRUFF	1
* 39	PAFZZ	35510	76985	.NUT, FLANGED	1
* 40	PAFZZ	35510	96586	.SCREW, CAP, HEX HD	3
* 41	PAFZZ	35510	75451	.WASHER	3
* 42	XAFZZ	35510	96597	.ROTOR ASSEMBLY	1
* 43	PAFZZ	35510	100722	.STATOR	1
* 44	PAFZZ	35510	97086	.SCREW, MACHINE	2
* 45	PAFZZ	35510	97085	.RECTIFIER, METALIC	1
* 46	PAFZZ	35510	101282	.WASHER	2
* 47	PAFZZ	24975	79071	.BUSHING, INSULATION	2
* 48	PAFZZ	35510	16423	.SCREW, MACHINE '	2
* 49	PAFZZ	83298	19128	.WASHER	2
* 50	PAFZZ	35510	13657	.WASHER, INSULATION	2

SECTION II			TM 9-2320-279-24P, C02		
(1)	(2)	(3)	(4)	(5)	(6)
ITEM	SMR		PART		
NO	CODE	CAGEC	NUMBER	DESCRIPTION AND USABLE ON CODES(UOC)	QTY
* 51	PAFZZ	35510	97087	,INSULATOR,BUSHING	2
* 52	PAFZZ	24975	73547	.INSULATOR,BUSHING	2
* 53	PAFZZ	35510	97084	.RECTIFIER ASSEMBLY	1
* 54	PAFZZ	35510	73546	.INSULATOR,BUSHING	1
* 55	PAFZZ	35510	79033	.SCREW	1
* 56	PAFZZ	58499	6372	.BUSH,ELECTRICAL	2
* 57	PAFZZ	35510	79028	.LEAD ASSEMBLY	1

END OF FIGURE

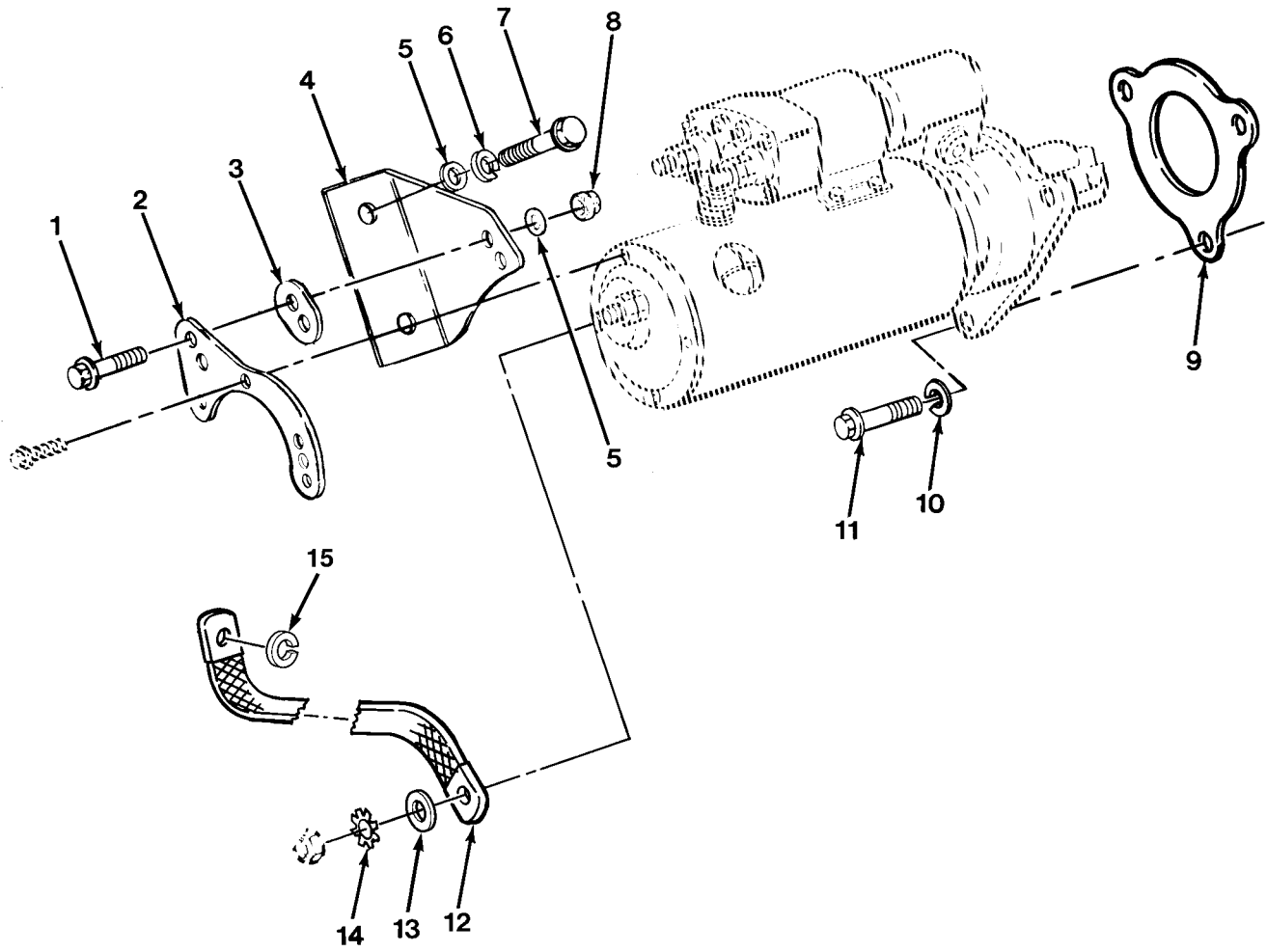

FIG. 68 STARTER MOTOR MOUNTING

SECTION II

TM 9-2320-279-24P, C103

(1) ITEM NO	(2) SMR CODE	(3) CAGEC CAGEC	(4) PART NUMBER	(5) DESCRIPTION AND USABLE ON CODES(UOC)	(6) QTY
GROUP 0603 STARTING MOTOR					
FIG.68 STARTER MOTOR MOUNTING					
1	PAOZZ	80204	B1821BH038C150N	SCREW,CAP,HEXAGON H	2
2	PGOZZ	72582	8922795	BRACKET,ENGINE ACCE	1
3	PFOZZ	72582	8922295	SPACER,PLATE	1
4	PGOZZ	72582	8922298	BRACKET,ANGLE	1
5	PAOZZ	72582	5131433	WASHER,ENGINE	4
6	PAOZZ	96906	MS35338-46	WASHER,LOCK	2
7	PAOZZ	80204	B1821BH038C075D	SCREW,CAP,HEXAGON H	2
8	PAOZZ	96906	MS51922-18	NUT,SELF-LOCKING,HE	2
9	PAOZZ	72582	5130995	GASKET	1
PART OF KIT P/N 23512685					
10	PAOZZ	96906	MS35338-50	WASHER,LOCK	3
* 11	PAOZZ	45152	68099AX	BOLT,MACHINE	3
12	PAOZZ	77060	5156268	LEAD,IGNITION,ENGIN	1
13	PAOZZ	96906	MS27183-14	WASHER,FLAT	1
14	PAOZZ	96906	MS45904-84	WASHER,LOCK	1
15	PAOZZ	96906	MS45904-76	WASHER,LOCK	1

END OF FIGURE

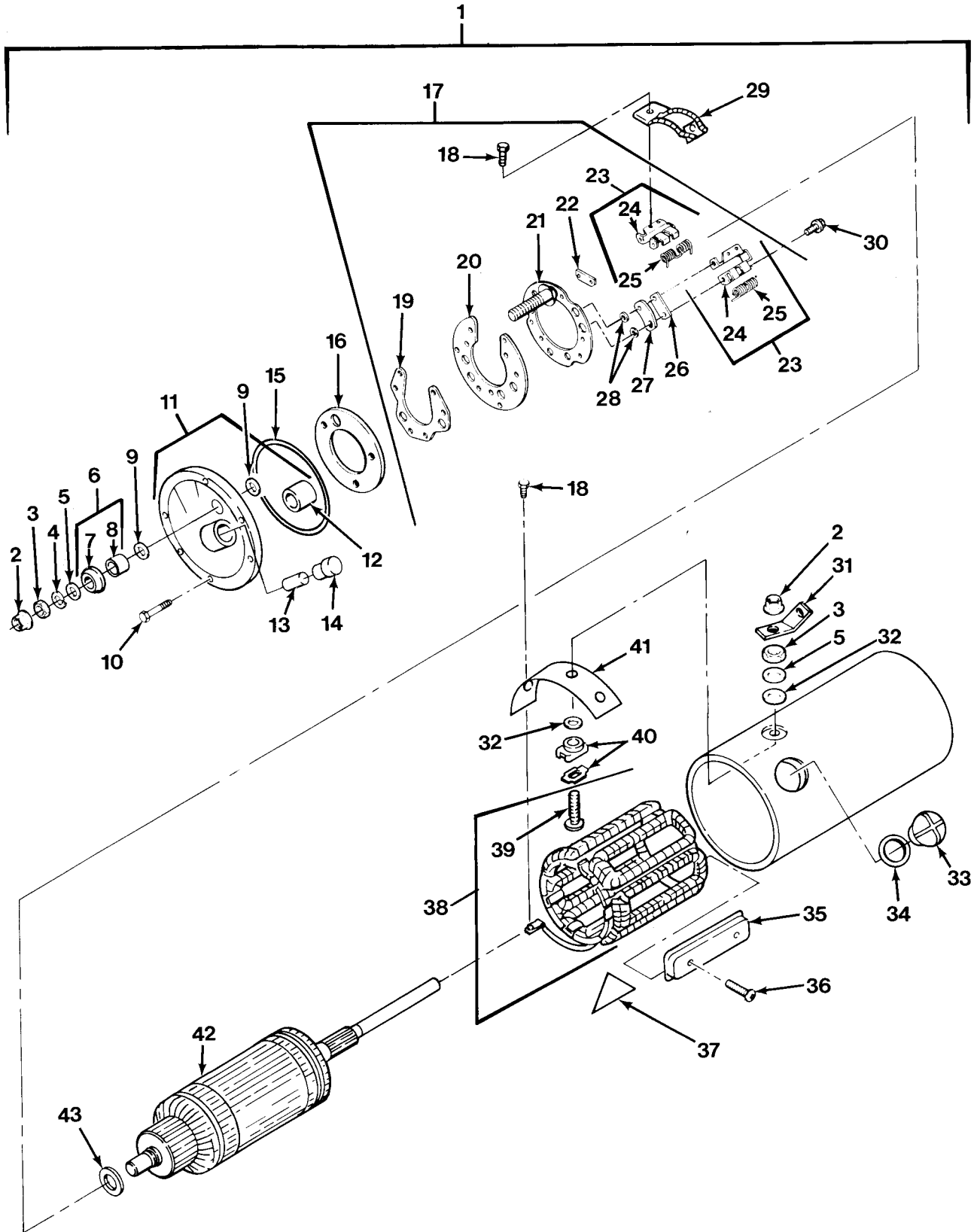

FIG. 69 STARTER MOTOR ASSEMBLY (SHEET 1 OF 2)

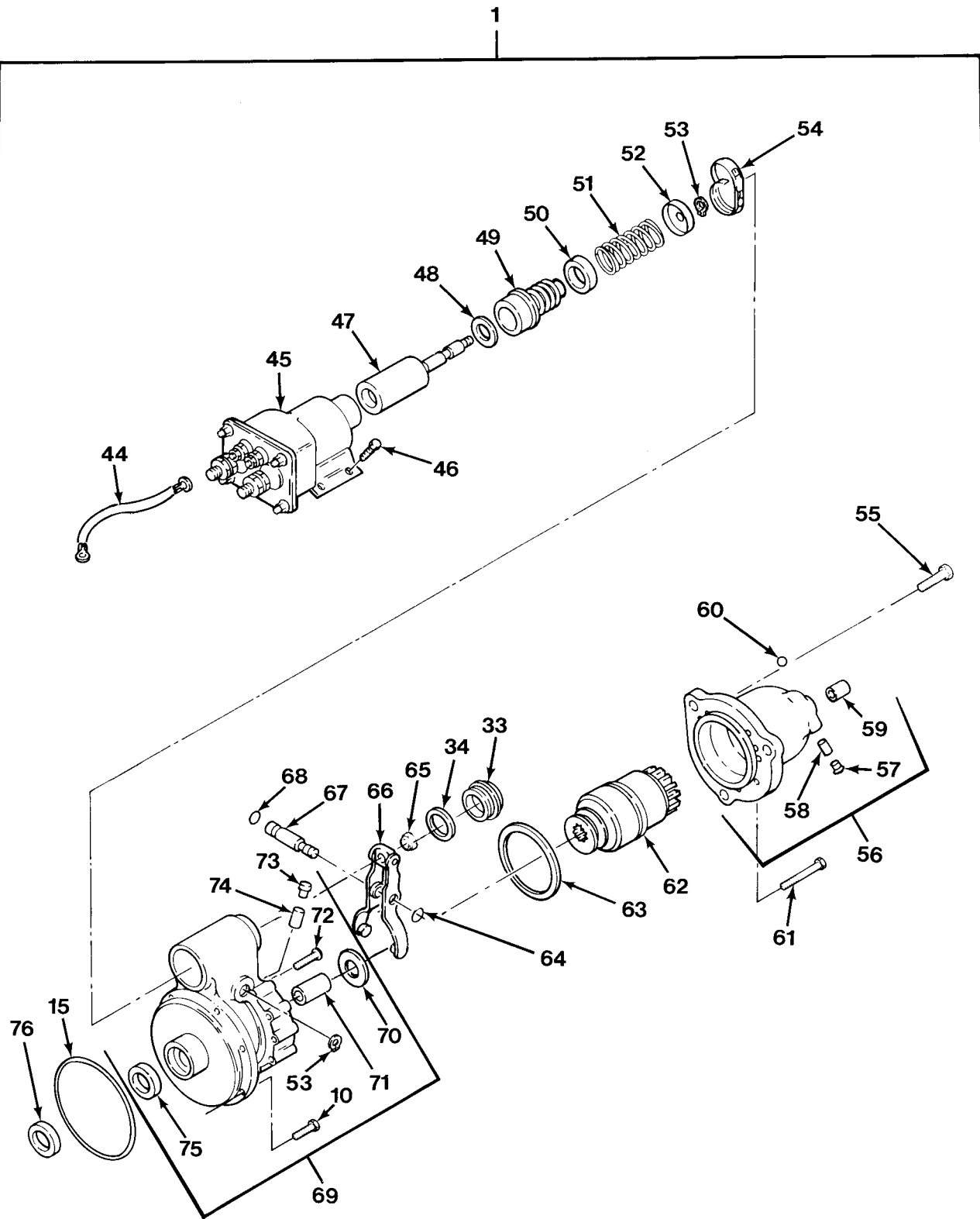

FIG. 69 STARTER MOTOR ASSEMBLY (SHEET 2 OF 2)

SECTION II

TM 9-2320-279-24P, C03

(1) ITEM NO	(2) SMR CODE	(3) CAGEC CAGEC	(4) PART NUMBER	(5) DESCRIPTION AND USABLE ON CODES(UOC)	(6) QTY
GROUP 0603 STARTING MOTOR FIG.69 STARTER MOTOR ASSEMBLY					
1	PAOFH	16764	1990272	STARTER,ENGINE,ELEC	1
2	PAFZZ	16764	1979451	.NUT,PLAIN,EXTENDED	2
3	PAOZZ	96906	MS51967-44	.NUT,PLAIN,HEXAGON	2
4	PAFZZ	16764	11504248	.WASHER,LOCK	1
5	PAFZZ	88044	AN960-816L	.WASHER,FLAT	2
6	PAFZZ	16764	1851632	.PARTS KIT,ELECTRICA	1
7	XDFZZ	16764	1913027	..INSULATOR,BOWL	1
8	XAFZZ	16764	1851603	..BUSHING	1
9	PAFZZ	16764	1913084	.WASHER,FLAT	2
10	PAFZZ	16764	1914869	.BOLT,MACHINE	13
11	XAFFF	16764	1945848	.STARTER HOUSING,ENG	1
12	PAFZZ	16764	1894638	..BEARING,SLEEVE	1
13	PAFZZ	16764	1972977	..WICK	1
14	PAFZZ	16764	1978756	..CAP,PROTECTIVE,DUST	1
15	PAFZZ	16764	1945860	.PACKING,PREFORMED	2
16	PAFZZ	16764	1964516	.INSULATOR,BRUSH PLA	1
17	PAFFF	16764	1985066	.HOLDER ASSEMBLY,ELE	1
18	PAFZZ	16764	1968998	..SCREW TAPPING	9
19	XAFZZ	16764	1984981	..PLATE,STATOR,MOTOR	1
20	XAFZZ	16764	1984981	..PLATE,STATOR,MOTOR	1
21	XAFZZ	16764	1985067	..PLATE ASSEMBLY	1
22	PAFZZ	16764	1979389	..PLATE,INSULATOR HOL	3
23	PAFZZ	16764	1984979	..HOLDER,ELECTRICAL C	6
24	XAFZZ	16764	1984980	...HOLDER,ELECTRICAL C	1
25	PAFZZ	16764	1979391	...SPRING,HELICAL,TORS	1
26	PAFZZ	16764	1979388	..PLATE,GROUND HOLDER	3
27	PFFZZ	16764	1965093	..INSULATOR,PLATE	3
28	PAFZZ	16764	1913080	..WASHER,FLAT	6
29	PAFZZ	16764	1852888	.BRUSH,ELECTRICAL CO	6
30	PAFZZ	16764	1847807	.SCREW,MACHINE	3
31	PAFZZ	16764	1953238	.BRACKET,ELECTRICAL	1
32	PAFZZ	16764	1922457	.WASHER,FLAT	2
33	PAFZZ	16764	1945356	.PLUG,MACHINE THREAD	2
34	PAFZZ	16764	1964857	.GASKET	2
35	XAFZZ	16764	1869747	.POLE SHOE,STARTER	6
36	XAFZZ	16764	1964294	.SCREW,ASSEMBLED WAS	12
37	XAFZZ	16764	1914873	.PLATE,INSULATION	3
38	XAFZZ	16764	1945853	.WINDING,MOTOR FIELD	1
39	PAFZZ	16764	1950561	..TERMINAL,STUD	1
40	PAFZZ	16764	1965472	.INSULATOR,BUSHING	1
41	PAFZZ	16764	1955989	.INSULATOR,PLATE	1
42	XAFZZ	16764	1945840	.ARMATURE,MOTOR	1
43	PAFZZ	16764	1953237	.WASHER,FLAT	1
44	PAOZZ	16764	10497104	.LEAD ASSEMBLY,ELECT	1
45	PAFZZ	16764	1115563	.RELAY,ELECTROMAGNET	1
46	PAFZZ	16764	1930611	.BOLT,MACHINE STARTER,SOLENOID	4
HOLDDOWN					
47	PAFZZ	16764	1948522	.PLUNGER,SOLENOID	1
48	PAFZZ	16764	1948519	.WASHER,FLAT	1

SECTION II			TM 9-2320-279-24P		
(1)	(2)	(3)	(4)	(5)	(6)
ITEM	SMR		PART		
NO	CODE	CAGEC	NUMBER	DESCRIPTION AND USABLE ON CODES(UOC)	QTY
49	PAFZZ	16764	801077	.BELLOWS, PROTECTION	1
50	PAFZZ	16764	1948520	.WASHER, RECESSED	1
51	PAFZZ	16764	1948521	.SPRING, HELICAL, COMP	1
52	PAFZZ	16764	1948526	.WASHER, RECESSED	1
53	PAFZZ	16764	9416374	.RING, RETAINING	2
54	PAFZZ	16764	801078	.CLAMP, HOSE	1
55	PAFZZ	96906	MS16997-85	.SCREW, CAP, SOCKET HE	1
56	XAFFF	16764	1957846	.STARTER HOUSING, ENG	1
57	PAFZZ	16764	1978756	..CAP, PROTECTIVE, DUST	1
58	PAFZZ	16764	1978754	..WICK	1
59	PAFZZ	16764	1894635	..BUSHING, SLEEVE	1
60	PAFZZ	16764	1949619	..BELLOWS, PROTECTION	6
61	PAFZZ	96906	MS16997-82	.SCREW, CAP, SOCKET HE	5
62	PAFZZ	16764	830620	.DRIVE, ENGINE, ELECTR	1
63	PAFZZ	16764	1945476	.PACKING, PREFORMED	1
64	PAFZZ	16764	1894642	.PACKING, PREFORMED	1
65	PAFZZ	16764	9412305	.NUT, SELF-LOCKING, HE	1
66	XAFZZ	16764	1945484	.LEVER ASSEMBLY	1
67	PAFZZ	16764	1948529	.SHAFT, SHOULDERED	1
68	PAFZZ	16764	1894643	.PACKING, PREFORMED	1
69	XAFFZ	16764	1979870	.HOUSING, LEVER	1
70	PAFZZ	16764	1911644	..WASHER, FLAT	1
71	PAFZZ	16764	1894637	..BEARING, SLEEVE	1
72	PAFZZ	16764	1964402	..PLUG	1
73	PAFZZ	16764	1978756	..CAP, PROTECTIVE, DUST	1
74	PAFZZ	16764	1978754	..WICK	1
75	PAFZZ	16764	1918047	..SEAL, PLAIN ENCASED	1
76	PAFZZ	16764	1936466	.WASHER	1

END OF FIGURE

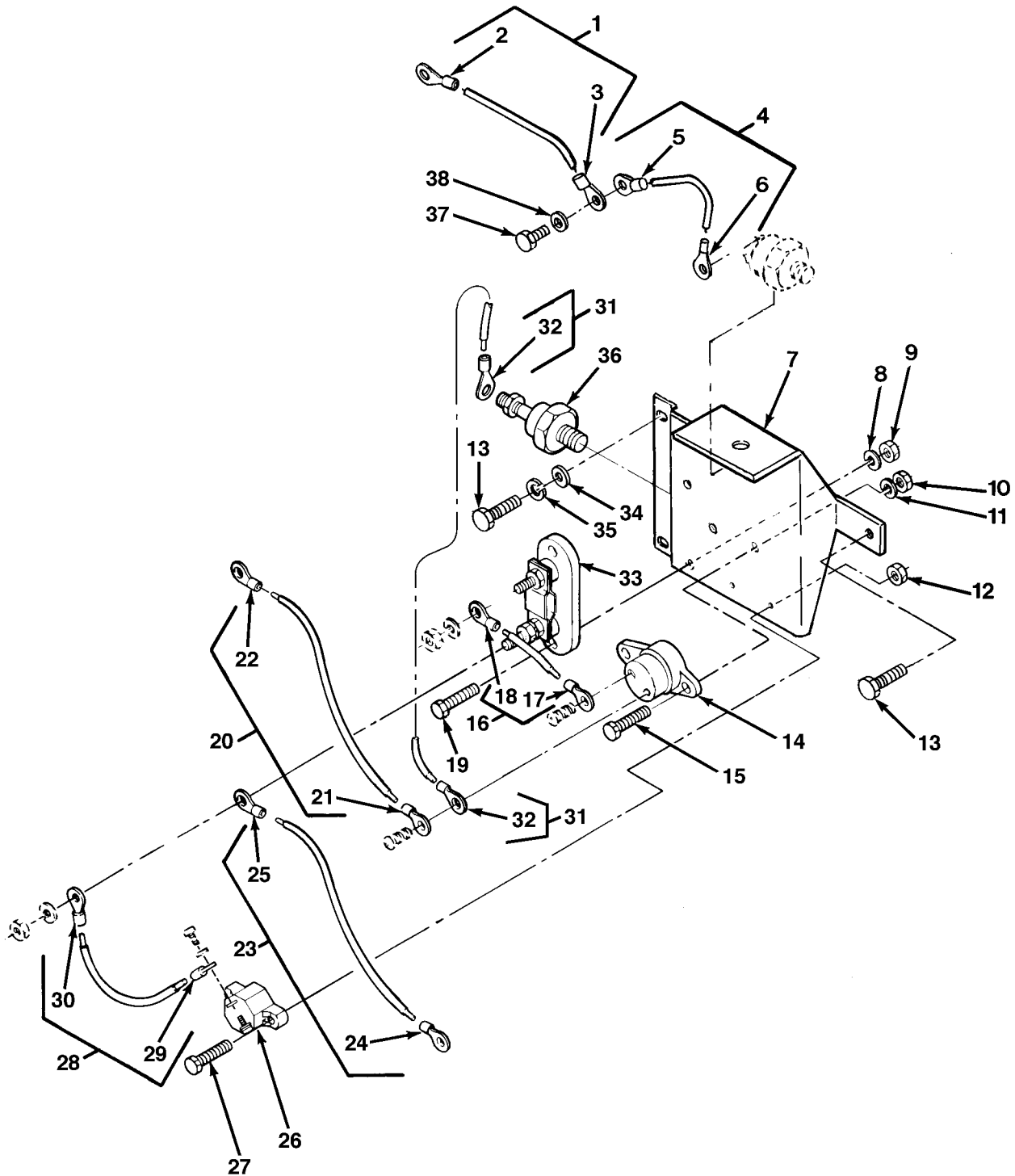

FIG. 70 ENGINE SAFETY CONTROLS

SECTION II

TM 9-2320-279-24P, C03

(1) ITEM NO	(2) SMR CODE	(3) CAGEC CAGEC	(4) PART NUMBER	(5) DESCRIPTION AND USABLE ON CODES(UOC)	(6) QTY
GROUP 0606 ENGINE SAFETY CONTROLS FIG.70 ENGINE SAFETY CONTROLS					
1	MOOZZ	45152	20109FX21W	WIRE ASSEMBLY MAKE FROM WIRE, P/N 1927FX	1
2	PAOZZ	96906	MS25036-108	.TERMINAL,LUG	1
3	XDOZZ	00779	55039-2	.TERMINAL,LUG	1
4	MOOZZ	45152	20109FX4W	LEAD,ELECTRICAL MAKE FROM WIRE, P/N .. 1927FX	1
5	XDOZZ	00779	55039-2	.TERMINAL,LUG	1
6	PAOZZ	96906	MS25036-108	.TERMINAL,LUG	1
7	PFOZZ	45152	1323640	BRACKET,ENGINE	1
8	PAOZZ	96906	MS35338-44	WASHER,LOCK	2
9	PAOZZ	96906	MS51967-2	NUT,PLAIN,HEXAGON	2
10	PAOZZ	45152	1817HX	NUT,PLAIN,HEXAGON	2
11	PAOZZ	35510	2434	WASHER,LOCK	2
12	PAOZZ	45152	1817HX	NUT,PLAIN,HEXAGON	2
13	PAOZZ	96906	MS90725-60	SCREW,CAP,HEXAGON H	3
14	PAOZZ	81349	M13516/7BII-150	CIRCUIT BREAKER INCLUDES SCREWS	1
15	PAOZZ	45152	1503690	SCREW,MACHINE	2
16	MOOZZ	45152	1324080W4	WIRE ASSEMBLY MAKE FROM WIRE, P/N 10516FX	2
17	PAOZZ	96906	MS20659-111	.TERMINAL,LUG	1
18	PAOZZ	96906	MS25036-125	.TERMINAL,LUG	1
19	PAOZZ	80204	B1821BH025C100N	SCREW,CAP,HEXAGON H	2
20	MOOZZ	45152	14726FX16W	WIRE ASSY MAKE FROM WIRE, P/N 10516FX	1
21	PAOZZ	96906	MS20659-111	.TERMINAL,LUG	1
22	PAOZZ	96906	MS20659-132	.TERMINAL,LUG	1
23	MOOZZ	45152	13552FX20W	WIRE ASSEMBLY MAKE FROM WIRE, P/N 10516FX	1
24	PAOZZ	96906	MS20659-145	.TERMINAL,LUG	1
25	PAOZZ	96906	MS25036-125	.TERMINAL,LUG	1
26	PAOZZ	82647	CDA-30	CIRCUIT BREAKER INCLUDES SCREWS AND .. WASHERS UOC:H02,H07	1
27	PAOZZ	96906	MS35206-265	SCREW,MACHINE	2
28	MOOZZ	45152	4126FX7W	WIRE ASSY MAKE FROM WIRE, P/N 4127-F . UOC:H02,H07	1
29	PAOZZ	96906	MS25036-112	.TERMINAL,LUG	1
30	PAOZZ	96906	MS25036-114	.TERMINAL,LUG	1
31	MOOZZ	45152	1324080W6	WIRE ASSEMBLY MAKE FROM WIRE, P/N 10516FX	1
32	PAOZZ	96906	MS20659-111	.TERMINAL,LUG	2

SECTION II			TM 9-2320-279-24P		
(1)	(2)	(3)	(4)	(5)	(6)
ITEM	SMR		PART		
NO	CODE	CAGEC	NUMBER	DESCRIPTION AND USABLE ON CODES(UC)	QTY
33	PAOZZ	57733	413717	SHUNT, INSTRUMENT INCLUDES NUTS AND ... WASHERS	1
34	PAOZZ	96906	MS27183-14	WASHER, FLAT	2
35	PAOZZ	96906	MS35338-46	WASHER, LOCK	2
36	MOOZZ	59377	R-4310-TS	SEMICONDUCTOR DEVICE	1
37	PAOZZ	45152	54067AX	SCREW, TAPPING	1
38	PAOZZ	45152	2251HX	WASHER, LOCK	1

END OF FIGURE

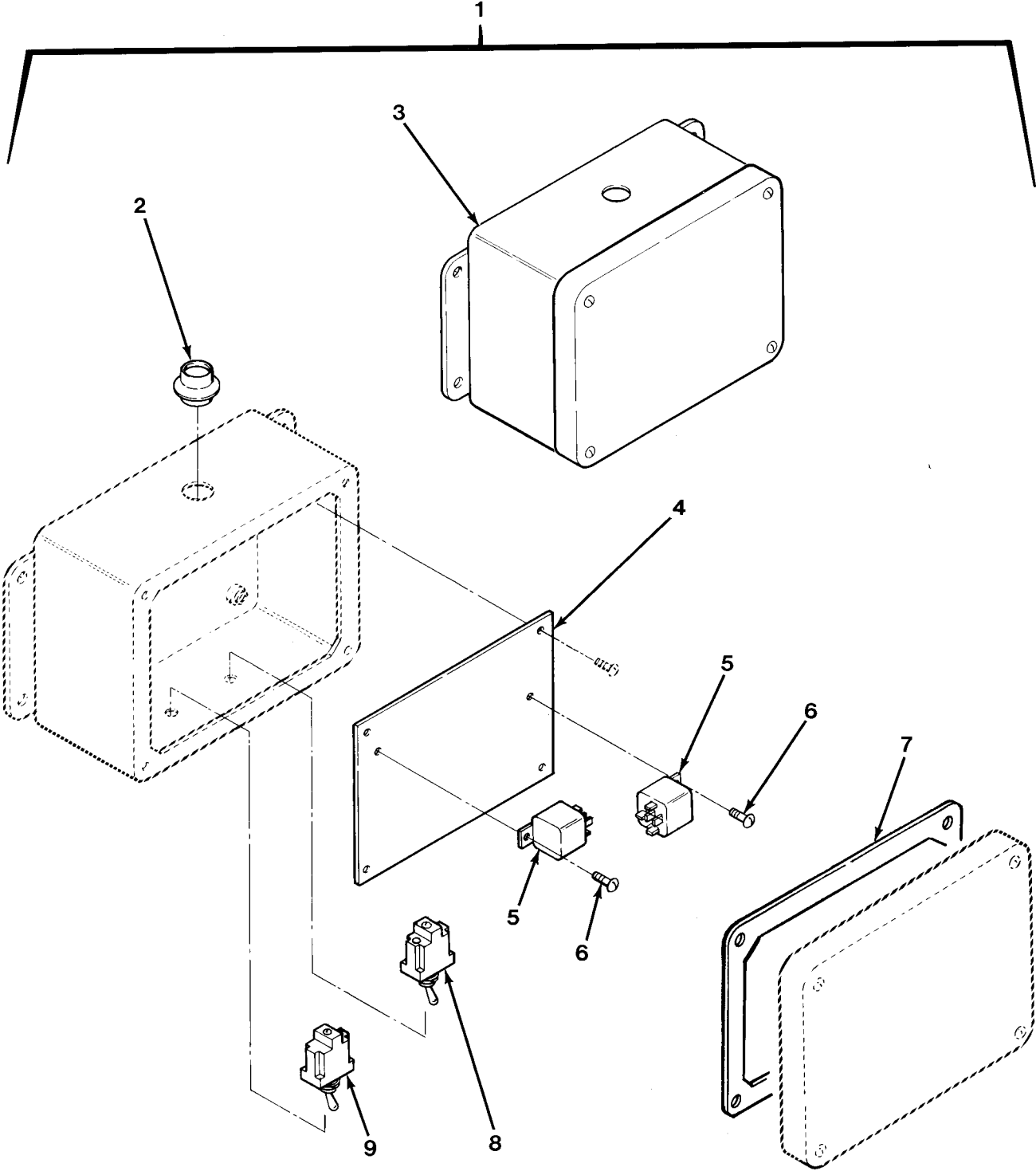

FIG.71 HIGH IDLE BOX - M977 AND M985 (SHEET 1 OF 2)

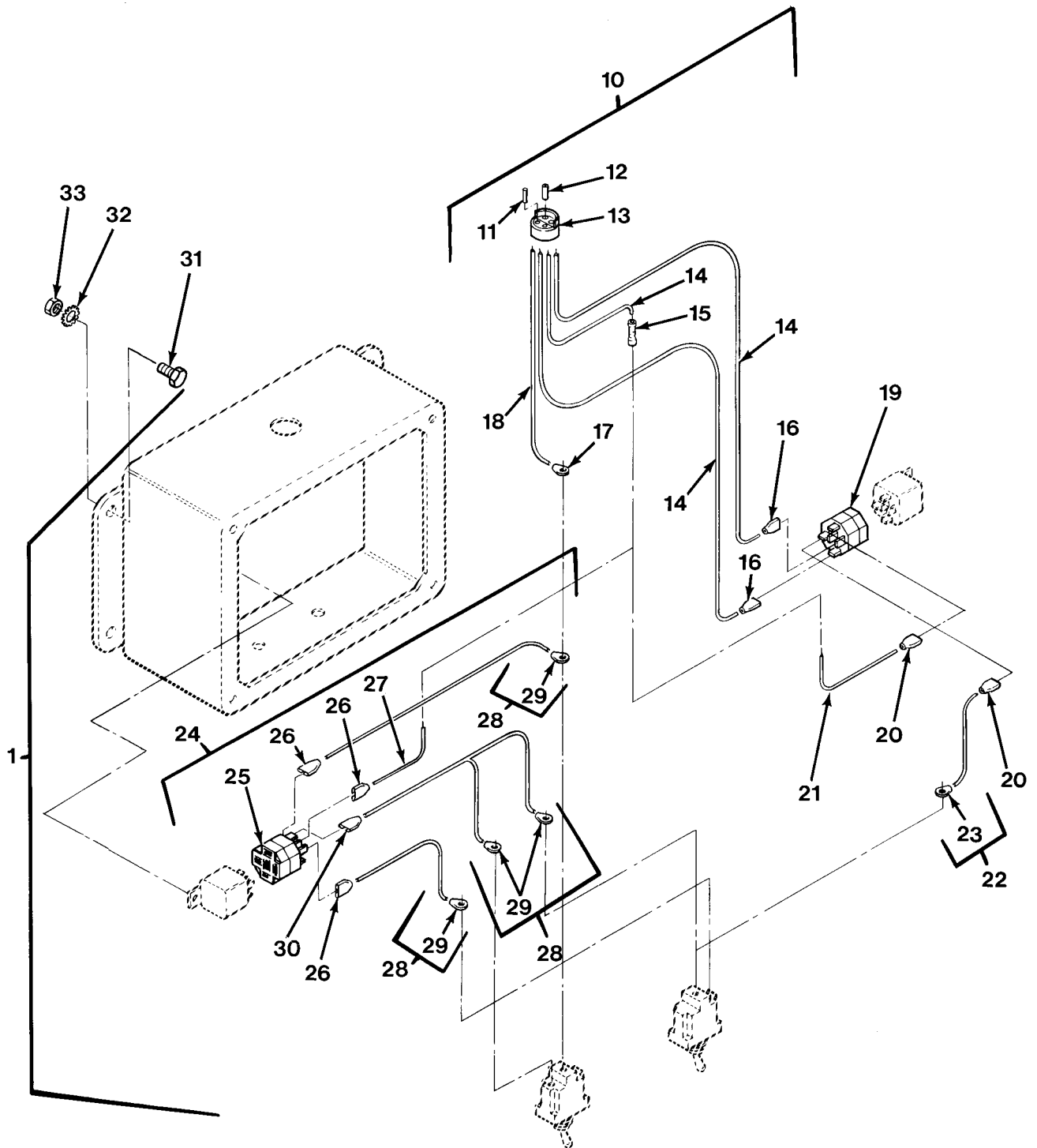

FIG.71 HIGH IDLE BOX - M977 AND M985 (SHEET 2 OF 2)

SECTION II

TM 9-2320-279-24P, C03

(1) ITEM NO	(2) SMR CODE	(3) CAGEC CAGEC	(4) PART NUMBER	(5) DESCRIPTION AND USABLE ON CODES(UOC)	(6) QTY
GROUP 0606 ENGINE SAFETY CONTROLS FIG.71 HIGH IDLE BOX - M977 AND M985					
1	PAOOO	45152	1453130U	RELAY-SWITCH UOC:H01,H05,H06,H09	1
2	PAOZZ	71468	351-1641-000	.GROMMET,METALLIC UOC:H01,H05,H06,H09	1
3	PAOZZ	45152	1455140	.JUNCTION BOX (INCLUDES DATA PLATE) .. UOC:H01,H05,H06,H09	1
4	PAOZZ	45152	1453140	.COVER,ACCESS UOC:H01,H05,H06,H09	1
5	PAOZZ	45152	1358490	.RELAY,ELECTROMAGNET UOC:H01,H05,H06,H09	2
6	PAOZZ	96906	MS51861-45	.SCREW,TAPPING UOC:H01,H05,H06,H09	2
7	PAOZZ	45152	2DB502	.GASKET UOC:H01,H05,H06,H09	1
8	PAOZZ	96906	MS24523-22	.SWITCH,TOGGLE UOC:H01,H05,H06,H09	1
9	PAOZZ	96906	MS24523-30	.SWITCH,TOGGLE UOC:H01,H05,H06,H09	1
10	PAOOO	45152	1455150W	.WIRING HARNESS,BRAN UOC:H01,H05,H06,H09	1
11	PAOZZ	71468	110238-0195	..PIN,GROOVED,HEADLES UOC:H01,H05,H06,H09	2
12	PAOZZ	71468	031-1267-001	..CONTACT,ELECTRICAL UOC:H01,H05,H06,H09	2
13	PAOZZ	71468	120-1806-000	..CONNECTOR,PLUG,ELEC UOC:H01,H05,H06,H09	1
14	MOOZZ	45152	1927FX6	..CABLE,LOW TENSION MAKE FROM WIRE, .. P/N R-64951 UOC:H01,H05,H06,H09	3
15	PAOZZ	81349	M7928/5-5	..SPLICE,CONDUCTOR UOC:H01,H05,H06,H09	1
16	PAOZZ	00779	154718-3	..TERMINAL,QUICK DISC UOC:H01,H05,H06,H09	2
17	PAOZZ	96906	MS25036-106	..TERMINAL,LUG UOC:H01,H05,H06,H09	1
18	MOOZZ	45152	1927FX8	..CABLE,LOW TENSION MAKE FROM WIRE, .. P/N R-64951 UOC:H01,H05,H06,H09	1
19	PAOZZ	00779	926526-1	.TERMINAL BOARD UOC:H01,H05,H06,H09	1
20	PAOZZ	00779	154718-3	.TERMINAL,QUICK DISC UOC:H01,H05,H06,H09	2
21	MOOZZ	45152	1927FX4	.CABLE,LOW TENSION MAKE FROM WIRE, ... P/N R-64951 UOC:H01,H05,H06,H09	1
22	MOOZZ	45152	19998FX4W	.WIRE ASSEMBLY MAKE FROM WIRE, P/N ... 1927FX UOC:H01,H05,H06,H09	1

SECTION II			TM 9-2320-279-24P		
(1)	(2)	(3)	(4)	(5)	(6)
ITEM	SMR		PART		
NO	CODE	CAGEC	NUMBER	DESCRIPTION AND USABLE ON CODES(UOC)	QTY
23	PAOZZ	96906	MS25036-106	..TERMINAL,LUG	1
				UOC:H01,H05,H06,H09	
24	PAOOO	45152	1453080W	..WIRING HARNESS,BRAN	1
				UOC:H01,H05,H06,H09	
25	PAOZZ	00779	926526-1	..TERMINAL BOARD	1
				UOC:H01,H05,H06,H09	
26	PAOZZ	00779	154718-3	..TERMINAL,QUICK DISC	3
				UOC:H01,H05,H06,H09	
27	MOOZZ	45152	1927FX4	..CABLE,LOW TENSION MAKE FROM WIRE, ..	1
				P/N R-64951	
				UOC:H01,H05,H06,H09	
28	MOOZZ	45152	19998FX6W	..WIRE ASSEMBLY MAKE FROM WIRE, P/N ..	4
				1927FX	
				UOC:H01,H05,H06,H09	
29	PAOZZ	96906	MS25036-106	...TERMINAL,LUG	1
				UOC:H01,H05,H06,H09	
30	PAOZZ	00779	41450	..TERMINAL,QUICK DISC	1
				UOC:H01,H05,H06,H09	
31	PAOZZ	45152	2109HX1	SCREW,CAP,HEXAGON H	4
				UOC:H01,H05,H06,H09	
32	PAOZZ	96906	MS35338-44	WASHER,LOCK	4
				UOC:H01,H05,H06,H09	
33	PAOZZ	96906	MS51967-2	NUT,PLAIN,HEXAGON	4
				UOC:H01,H05,H06,H09	

END OF FIGURE

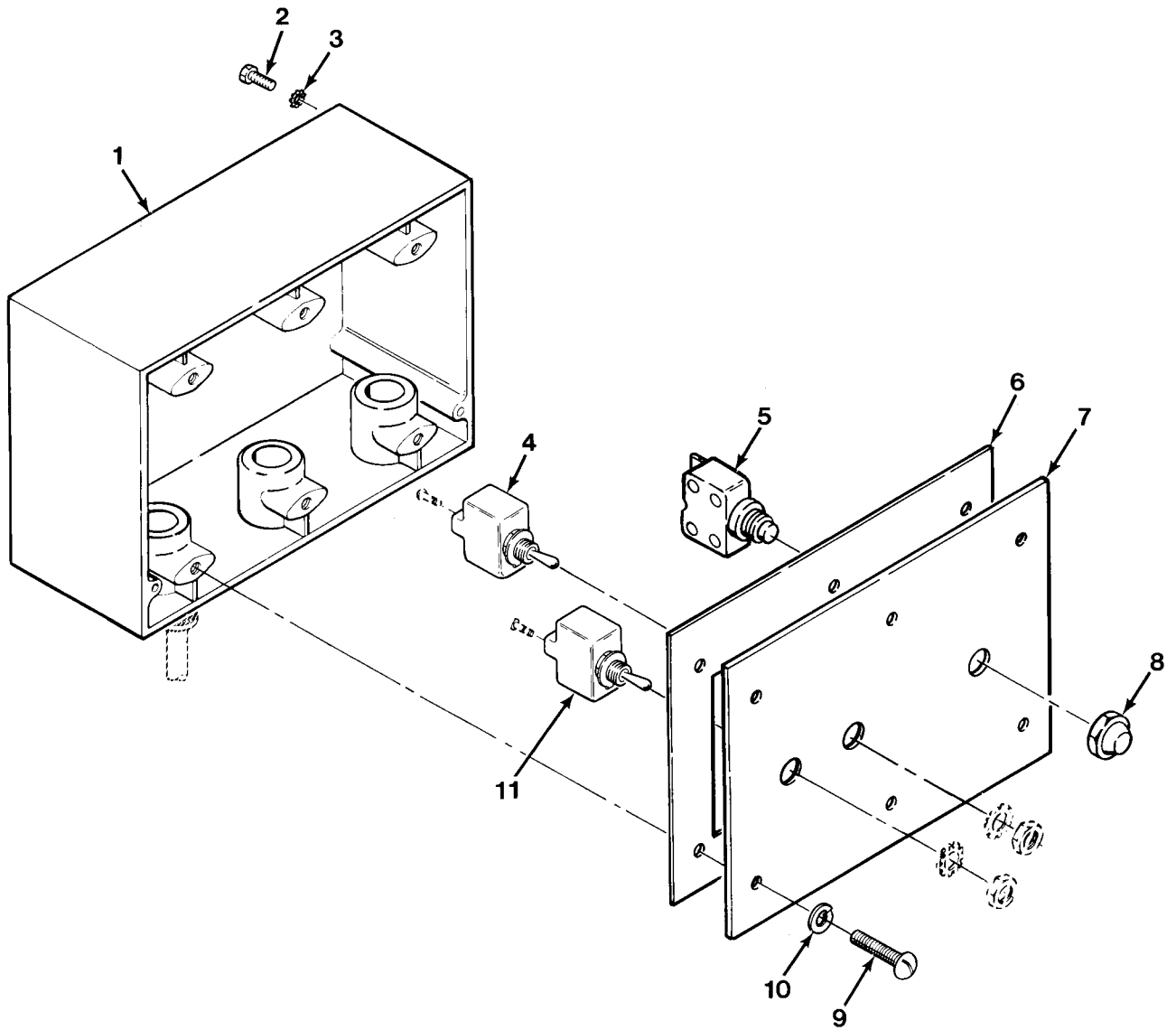

FIG.72 HIGH IDLE BOX (FRONT) - M984 AND M985E1 (SHEET 1 OF 2)

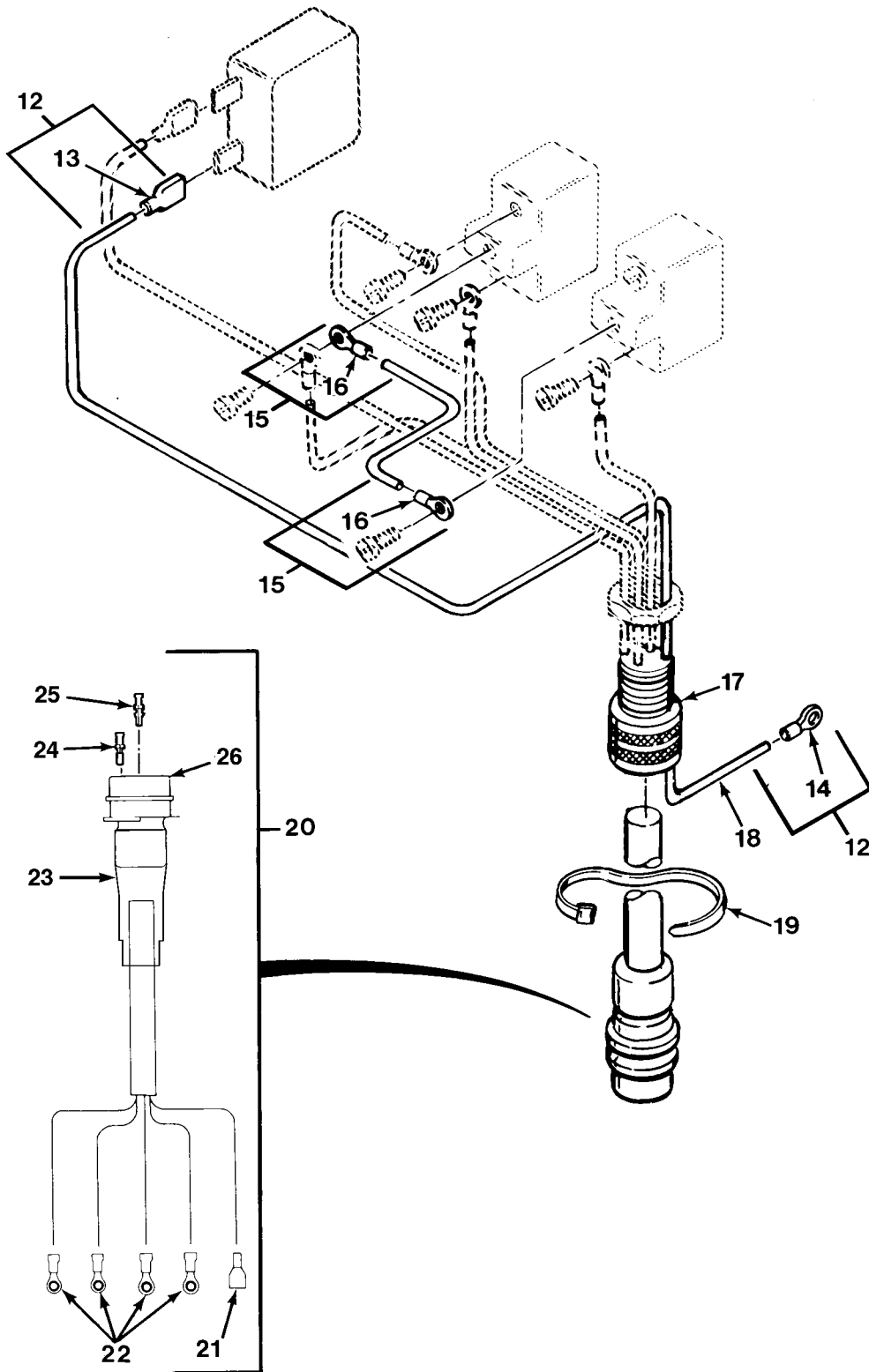

FIG.72 HIGH IDLE BOX (FRONT) - M984 AND M985E1 (SHEET 2 OF 2)

SECTION II

TM 9-2320-279-24P, C103

(1) ITEM NO	(2) SMR CODE	(3) CAGEC CAGEC	(4) PART NUMBER	(5) DESCRIPTION AND USABLE ON CODES(UOC)	(6) QTY
GROUP 0606 ENGINE SAFETY CONTROLS FIG.72 HIGH IDLE BOX (FRONT) - M984 AND M985E1					
1	PFOZZ	45152	66932AX	CONDUIT OUTLET UOC:H04,H41	1
2	PAOZZ	88044	AN3-6A	BOLT,MACHINE UOC:H04,H41	4
3	PAOZZ	96906	MS45904-60	WASHER,LOCK UOC:H04,H41	4
4	PAOZZ	96906	MS24523-23	SWITCH,TOGGLE INCLUDES SCREW,WASHER .. AND NUT UOC:H04,H41	1
5	PAOZZ	76374	1600-007-05008	CIRCUIT BREAKER UOC:H04,H41	1
6	PAOZZ	45152	1357340	GASKET UOC:H04,H41	1
7	PAOZZ	45152	1405820	COVER,ACCESS UOC:H04,H41	1
8	PAOZZ	97539	1231/6	BOOT,DUST AND MOIST UOC:H04,H41	1
9	PAOZZ	45152	60697AX	SCREW,MACHINE UOC:H04,H41	6
10	PAOZZ	96906	MS35333-37	WASHER,LOCK UOC:H04,H41	6
11	PAOZZ	96906	MS24523-30	SWITCH,TOGGLE INCLUDES SCREW,WASHER .. AND NUT UOC:H04,H41	1
12	MOOZZ	45152	50543AX72W	WIRE ASSY MAKE FROM WIRE, P/N 1927FX . UOC:H04	1
*	12	MOOZZ	45152	3052070 WIRE ASSY MAKE FROM WIRE, P/N 1927FX . UOC:H41	1
13	PAOZZ	06383	DNF14-250FIB	.TERMINAL,QUICK DISC UOC:H04	1
14	PAOZZ	96906	MS25036-108	.TERMINAL,LUG UOC:H41	2
*	15	MOOZZ	45152	3609FX3W WIRE ASSY MAKE FROM WIRE, P/N 1927FX . UOC:H04	1
*	15	MOOZZ	45152	3052069 WIRE ASSY MAKE FROM WIRE, P/N 1927FX . UOC:H41	1
16	PAOZZ	96906	MS25036-108	.TERMINAL,LUG UOC:H04,H41	2
17	PAOZZ	15235	CGB294	BOX CONNECTOR,ELECT UOC:H04,H41	1
18	MOOZZ	45152	119348A72	LOOM MAKE FROM SLEEVING, P/N 6753001 . UOC:H04	1
19	PAOZZ	96906	MS3367-4-9	STRAP,TIEDOWN,ELECT UOC:H04,H41	1
20	PAOOO	45152	1413050U	WIRING HARNESS,BRAN UOC:H04	1
20	PAOOO	45152	1412950U	WIRING HARNESS,BRAN UOC:H41	1

SECTION II				TM 9-2320-279-24P	
(1)	(2)	(3)	(4)	(5)	(6)
ITEM	SMR		PART		
NO	CODE	CAGEC	NUMBER	DESCRIPTION AND USABLE ON CODES(UOC)	QTY
21	PAOZZ	06383	DNF14-250FIB	.TERMINAL,QUICK DISC	1
				UOC:H04,H41	
22	PAOZZ	96906	MS25036-108	.TERMINAL,LUG	4
				UOC:H04,H41	
23	PAOZZ	71468	317-8657-000	.BOOT	1
				UOC:H04,H41	
24	PAOZZ	96906	MS25036-108	.TERMINAL,LUG	3
				UOC:H04,H41	
25	PAOZZ	71468	110238-0195	.PIN,GROOVED,HEADLES	2
				UOC:H04,H41	
26	XDOZZ	71468	120-1841-000	.INSERT,ELECTRICAL C	1
				UOC:H04,H41	

END OF FIGURE

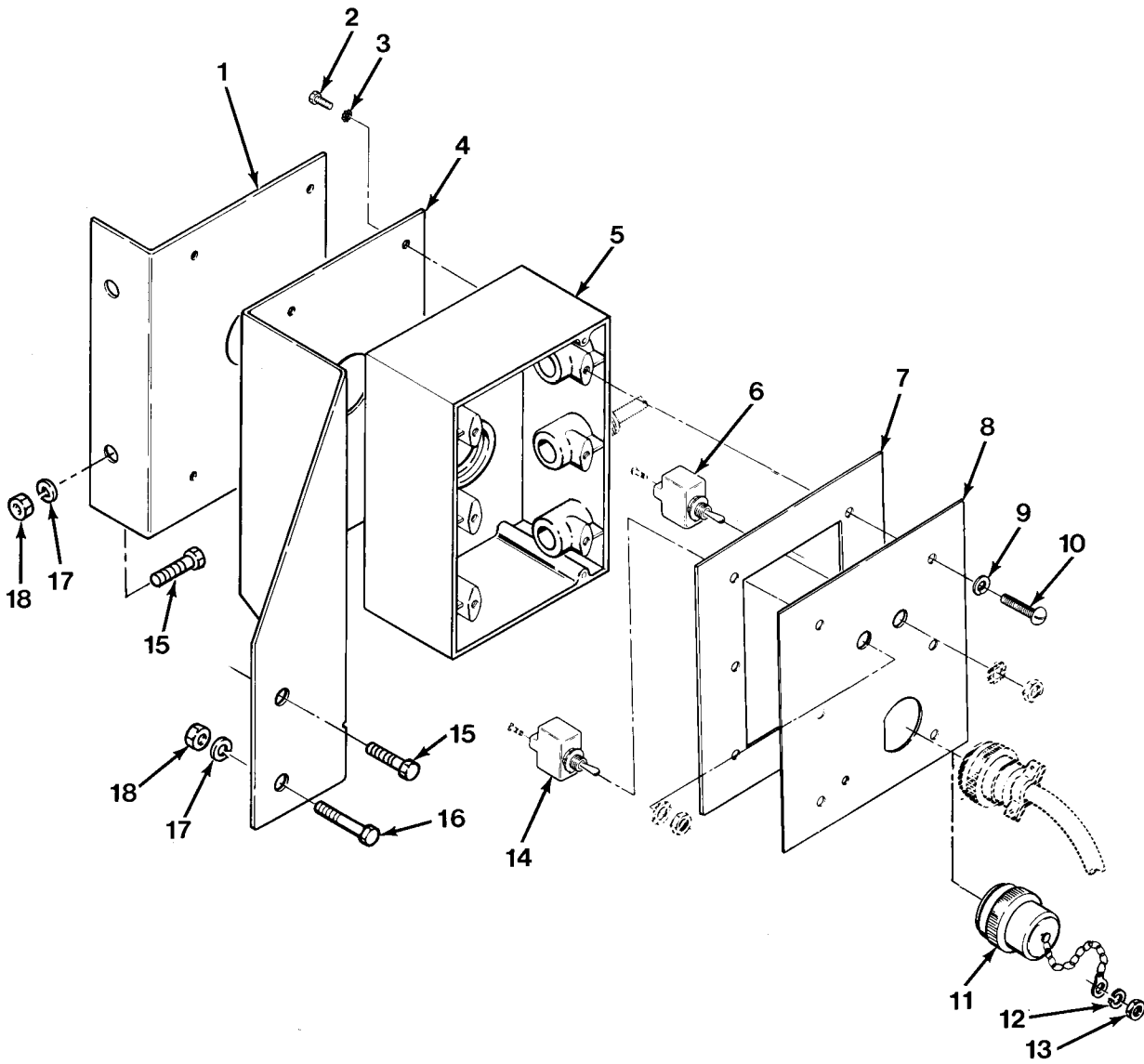

FIG.73 HIGH IDLE BOX (REAR) - M984 AND M985E1 (SHEET 1 OF 3)

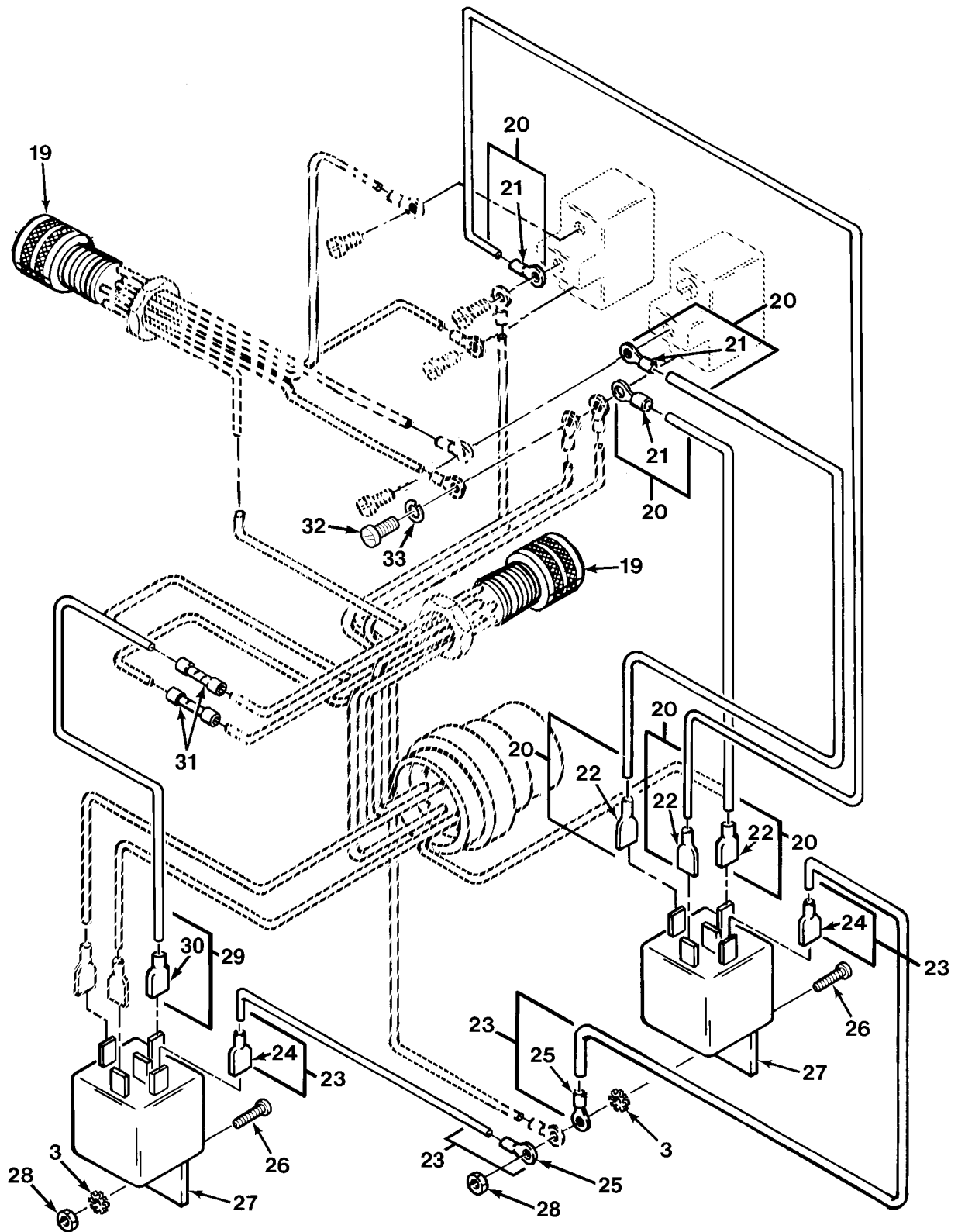

FIG.73 HIGH IDLE BOX (REAR) - M984 AND M985E1 (SHEET 2 OF 3)

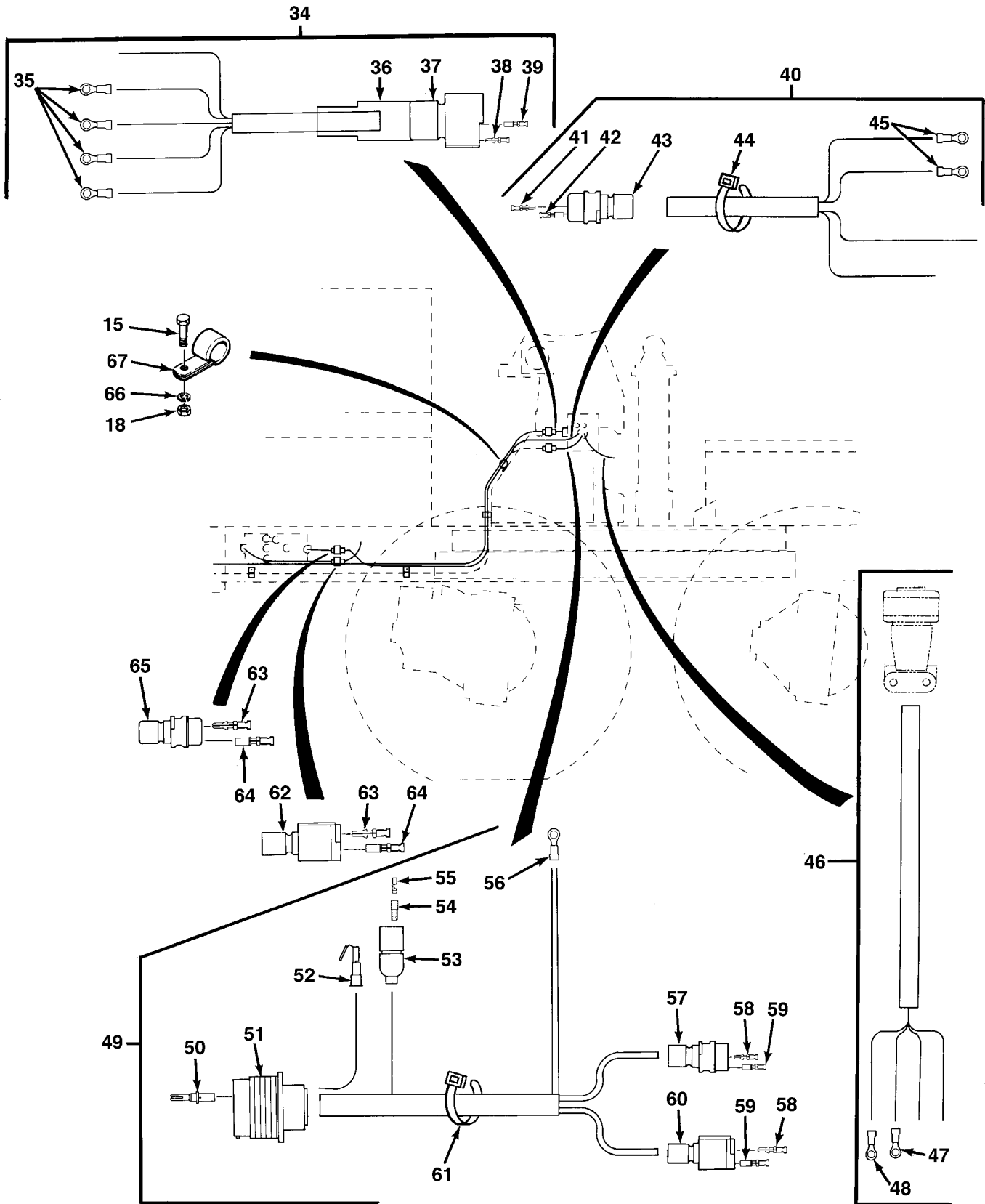

FIG.73 HIGH IDLE BOX (REAR) - M984 AND M985E1 (SHEET 3 OF 3)

SECTION II

TM 9-2320-279-24P, C103

(1) ITEM NO	(2) SMR CODE	(3) CAGEC CAGEC	(4) PART NUMBER	(5) DESCRIPTION AND USABLE ON CODES(UOC)	(6) QTY	
GROUP 0606 ENGINE SAFETY CONTROLS FIG.73 HIGH IDLE BOX (REAR) - M984 AND M985E1						
1	PFOZZ	45152	1425530	BRACKET,ANGLE	1	
				UOC:H04		
2	PAOZZ	96906	MS35207-265	SCREW,MACHINE	4	
				UOC:H04,H41		
*	3	PAOZZ	96906	MS45904-60	WASHER,LOCK	6
				UOC:H04,H41		
4	PFOZZ	45152	1405850	BRACKET,DOUBLE ANGL	1	
				UOC:H41		
5	PFOZZ	45152	66932AX	CONDUIT OUTLET	1	
				UOC:H04,H41		
6	PAOZZ	96906	MS24523-23	SWITCH,TOGGLE INCLUDES SCREW,WASHER ..	1	
				AND NUT		
				UOC:H04,H41		
7	PAOZZ	45152	1357340	GASKET	1	
				UOC:H04,H41		
8	PAOZZ	45152	1408860	COVER,ACCESS	1	
				UOC:H04		
8	PAOZZ	45152	1408220	COVER,ACCESS	1	
				UOC:H41		
9	PAOZZ	96906	MS35333-37	WASHER,LOCK	6	
				UOC:H04,H41		
10	PAOZZ	45152	60697AX	SCREW,MACHINE	6	
				UOC:H04,H41		
11	PAOZZ	11139	HDC-56-18	CAP,PROTECTIVE,DUST	1	
				UOC:H04		
12	PAOZZ	11139	114021	WASHER,LOCK	1	
				UOC:H04		
13	PAOZZ	11139	114020-90	NUT,PLAIN,HEXAGON	1	
				UOC:H04		
14	PAOZZ	96906	MS24523-30	SWITCH,TOGGLE INCLUDES SCREW,WASHER ..	1	
				AND NUT		
				UOC:H04,H41		
15	PAOZZ	78500	S-268-1	BOLT,MACHINE	3	
				UOC:H41		
15	PAOZZ	78500	S-268-1	BOLT,MACHINE	4	
				UOC:H04		
16	PAOZZ	80204	B1821BH038C400N	SCREW,CAP,HEXAGON H	1	
				UOC:H41		
17	PAOZZ	96906	MS35335-35	WASHER,LOCK	2	
				UOC:H04,H41		
18	PAOZZ	96906	MS35690-604	NUT,PLAIN,HEXAGON	4	
				UOC:H41		
18	PAOZZ	96906	MS35690-604	NUT,PLAIN,HEXAGON	5	
				UOC:H04		
19	PAOZZ	15235	CGB294	BOX CONNECTOR,ELECT	2	
				UOC:H04,H41		
*	20	MOOOO	45152	50543AX6W	WIRE ASSY MAKE FROM WIRE, P/N 1927FX .	3
				UOC:H04		

SECTION II				TM 9-2320-279-24P, C1	
(1)	(2)	(3)	(4)	(5)	(6)
ITEM	SMR		PART		
NO	CODE	CAGEC	NUMBER	DESCRIPTION AND USABLE ON CODES(UOC)	QTY
* 20	MOOOO	45152	3052066	WIRE ASSY MAKE FROM, P/N 1927FX UOC:H41	3
21	PAOZZ	96906	MS25036-108	.TERMINAL,LUG UOC:H04,H41	1
22	PAOZZ	06383	DNF14-250FIB	.TERMINAL,QUICK DISC UOC:H04,H41	1
* 23	MOOOO	45152	30655446	WIRE ASSY MAKE FROM WIRE, P/N 1927FX . UOC:H04,H41	2
* 24	PAOZZ	06383	DNF14-250FIB	.TERMINAL,QUICK DISC UOC:H04	2
* 25	PAOZZ	96906	MS25036-108	.TERMINAL,LUG UOC:H04,H41	2
* 26	PAOZZ	45152	1476HX	SCREW,MACHINE UOC:H04,H41	2
* 27	PAOZZ	45152	1358490	RELAY,ELECTROMAGNET UOC:H04,H41	2
* 28	PAOZZ	96906	MS21083N3	NUT,SELF-LOCKING,HE UOC:H04	2
* 29	MOOOO	45152	3106404	WIRE ASSY MAKE FROM WIRE, P/N 1927FX . UOC:H41	1
* 30	PAOZZ	12361	7-345-001744	.TERMINAL,QUICK DISC UOC:H41	1
* 31	PAOZZ	00779	34132	SPLICE,CONDUCTOR UOC:H04	2
* 31	PAOZZ	00779	34132	SPLICE,CONDUCTOR UOC:H41	1
* 32	PAOZZ	45152	1479HX	SCREW,MACHINE UOC:H04,H41	1
* 33	PAOZZ	45152	2469HX	WASHER,LOCK UOC:H04,H41	1
* 34	PAOOO	45152	1405830U	WIRING HARNESS,BRAN UOC:H04,H41	1
* 35	PAOZZ	96906	MS25036-108	.TERMINAL,LUG UOC:H04,H41	4
* 36	PAOZZ	71468	317-8657-000	.BOOT UOC:H04,H41	1
* 37	PAOZZ	71468	120-1839-000	.CONNECTOR,PLUG,ELEC UOC:H04,H41	1
* 38	PAOZZ	71468	110238-0195	.PIN,GROOVED,HEADLES UOC:H04,H41	3
* 39	PAOZZ	71468	031-1267-001	.CONTACT,ELECTRICAL UOC:H04,H41	2
* 40	PAOOO	45152	1405840U	WIRING HARNESS,BRAN UOC:H04,H41	1
* 41	PAOZZ	71468	110238-0195	.PIN,GROOVED,HEADLES UOC:H04,H41	2
* 42	PAOZZ	71468	031-1267-001	.CONTACT,ELECTRICAL UOC:H04,H41	2
* 43	PAOZZ	71468	120-1809-000	.CONNECTOR BODY,PLUG UOC:H04,H41	1
* 44	PAOZZ	96906	MS3367-4-9	.STRAP,TIEDOWN,ELECT UOC:H04,H41	2

SECTION II

TM 9-2320-279-24P, C103

(1) ITEM NO	(2) SMR CODE	(3) CAGEC CAGEC	(4) PART NUMBER	(5) DESCRIPTION AND USABLE ON CODES (UOC)	(6) QTY
* 45	PAOZZ	96906	MS25036-108	.TERMINAL,LUG UOC:H04,H41	2
* 46	PAOOO	45152	1462790W	WIRING HARNESS,BRAN UOC:H04,H41	1
* 47	PAOZZ	96906	MS25036-106	.TERMINAL,LUG UOC:H04,H41	1
* 48	PAOZZ	96906	MS25036-108	.TERMINAL,LUG UOC:H04,H41	1
* 49	PAOOO	45152	1408940U	WIRING HARNESS,BRAN UOC:H04	1
* 50	PAOZZ	11139	112349	.CONTACT,ELECTRICAL UOC:H04	4
* 51	PAOZZ	11139	HD-54-18-8PN	.CONNECTOR,RECEPTACL UOC:H04	1
* 52	PAOZZ	75037	C-50-501	.TERMINAL,QUICK DISC UOC:H04	1
* 53	PAOZZ	77060	5297053	.SHELL,ELECTRICAL CO UOC:H04	1
* 54	PAOZZ	77060	5297052	.INSULATOR,BUSHING UOC:H04	1
* 55	PAOZZ	24617	2965639	.TERMINAL ASSEMBLY UOC:H04	1
* 56	PAOZZ	96906	MS25036-144	.TERMINAL,LUG UOC:H04	1
* 57	PAOZZ	71468	120-1807-000	.CONNECTOR BODY,PLUG UOC:H04	1
* 58	PAOZZ	71468	110238-0195	.PIN,GROOVED,HEADLES UOC:H04	2
* 59	PAOZZ	71468	031-1267-001	.CONTACT,ELECTRICAL UOC:H04	2
* 60	PAOZZ	29510	SS2R	.CONNECTOR BODY,PLUG UOC:H04	1
* 61	PAOZZ	96906	MS3367-4-9	.STRAP,TIEDOWN,ELECT UOC:H04	2
* 62	PAOZZ	29510	SS2R	CONNECTOR BODY,PLUG UOC:H04	1
* 63	PAOZZ	71468	110238-0195	PIN,GROOVED,HEADLES UOC:H04	2
* 64	PAOZZ	71468	031-1267-001	CONTACT,ELECTRICAL UOC:H04	2
* 65	PAOZZ	71468	120-1807-000	CONNECTOR BODY,PLUG UOC:H04	1
* 66	PAOZZ	96906	MS35338-46	WASHER,LOCK UOC:H04	2
* 67	PAOZZ	45152	2289HX	CLAMP,LOOP UOC:H04	2

END OF FIGURE

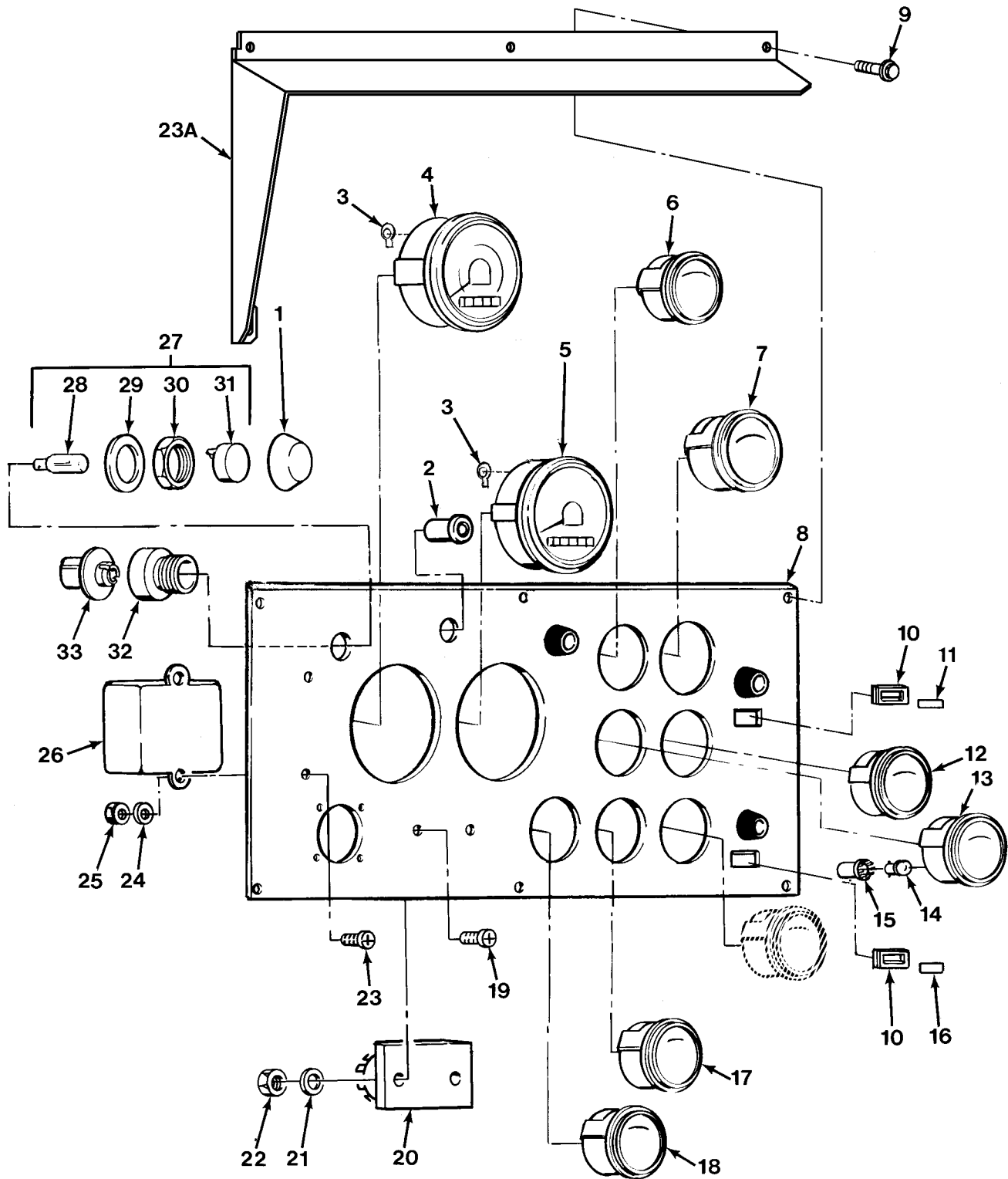

FIG. 74 INSTRUMENT CONTROL PANEL

SECTION II

TM 9-2320-279-24P, 003

(1) ITEM NO	(2) SMR CODE	(3) CAGEC CAGEC	(4) PART NUMBER	(5) DESCRIPTION AND USABLE ON CODES(UOC)	(6) QTY
GROUP 0607 INSTRUMENT OR ENGINE CONTROL PANEL FIG.74 INSTRUMENT CONTROL PANEL					
1	PAOZZ	32498	1215	SHIELD,LIGHT	4
2	PAOZZ	13445	PL-1-RD	LIGHT,INDICATOR INCLUDES	1
3	PAOZZ	96906	MS25036-108	SOCKET,RECEPTACLE,SHIELD AND WASH	
4	PAOZZ	06046	580S2/47705	TERMINAL,LUG	2
5	PAOZZ	06046	535K1/47711	SPEEDOMETER INCLUDES NUTS AND	1
6	PAOZZ	16476	06339-15	WASHERS	
7	PAOZZ	16476	06341-14	INDICATOR,ELECTRICA INCLUDES NUTS	1
8	PFOZZ	45152	1312770W	AND WASHERS	
9	PAOZZ	45152	1344950	INDICATOR,LIQUID INCLUDES NUTS AND ...	1
10	PAOZZ	45152	47262CX	WASHERS	
11	PAOZZ	77060	8911338-557	INDICATOR,PRESSURE INCLUDES NUTS AND .	1
12	PAOZZ	16476	06343-17	WASHERS	
13	PAOZZ	16476	06349-14	INDICATOR,TEMPERATU INCLUDES NUTS	1
14	PAOZZ	08805	356	AND WASHERS	
15	PAOZZ	13445	2505-101	LAMP,INCANDESCENT	7
16	PAOZZ	77060	8911338-545	LAMPHOLDER	9
17	PAOZZ	16476	06352-01	MARKER,IDENTIFICATI	1
18	PAOZZ	16476	06850-10	VOLTMETER INCLUDES NUTS AND WASHERS ..	1
19	PAOZZ	96906	MS35206-265	AMMETER INCLUDES NUTS AND WASHERS	1
20	PAOZZ	13445	19481	SCREW,MACHINE	2
21	PAOZZ	96906	MS27183-42	JUNCTION BLOCK	1
22	PAOZZ	72962	SN-104-NM-22	WASHER,FLAT	2
23	PAOZZ	96906	MS35206-280	NUT,SELF-LOCKING,HE	2
*23A	PAOZZ	45152	3172142	SCREW,MACHINE	2
24	PAOZZ	96906	MS27183-10	SHIELD,SUN	1
25	PAOZZ	96906	MS51943-31	WASHER,FLAT	2
26	PAOZZ	32498	443-7-24	NUT,SELF-LOCKING,HE	2
27	PAOZZ	32498	1053651	BUZZER	1
27	PAOZZ	32498	1053627	LIGHT INDICATOR GREEN	2
28	PAOZZ	08806	1045-2	LIGHT INDICATOR	1
29	PAOZZ	32498	1118W	.LAMP,INCANDESCENT	1
30	PAOZZ	32498	1118	.WASHER,FLAT	1
31	PAOZZ	32498	8600020F	.NUT,PLAIN,HEXAGON	1
31	PAOZZ	32498	1114-1RRC	.LENS,LIGHT GREEN	1
32	PAOZZ	32498	1183-2L	.LENS,LIGHT RED	1
33	PAOZZ	13445	2505-101	.LIGHT,INDICATOR	1
33	PAOZZ	32498	588-2-6	.LAMPHOLDER	1
				.LAMPHOLDER RED	1

END OF FIGURE

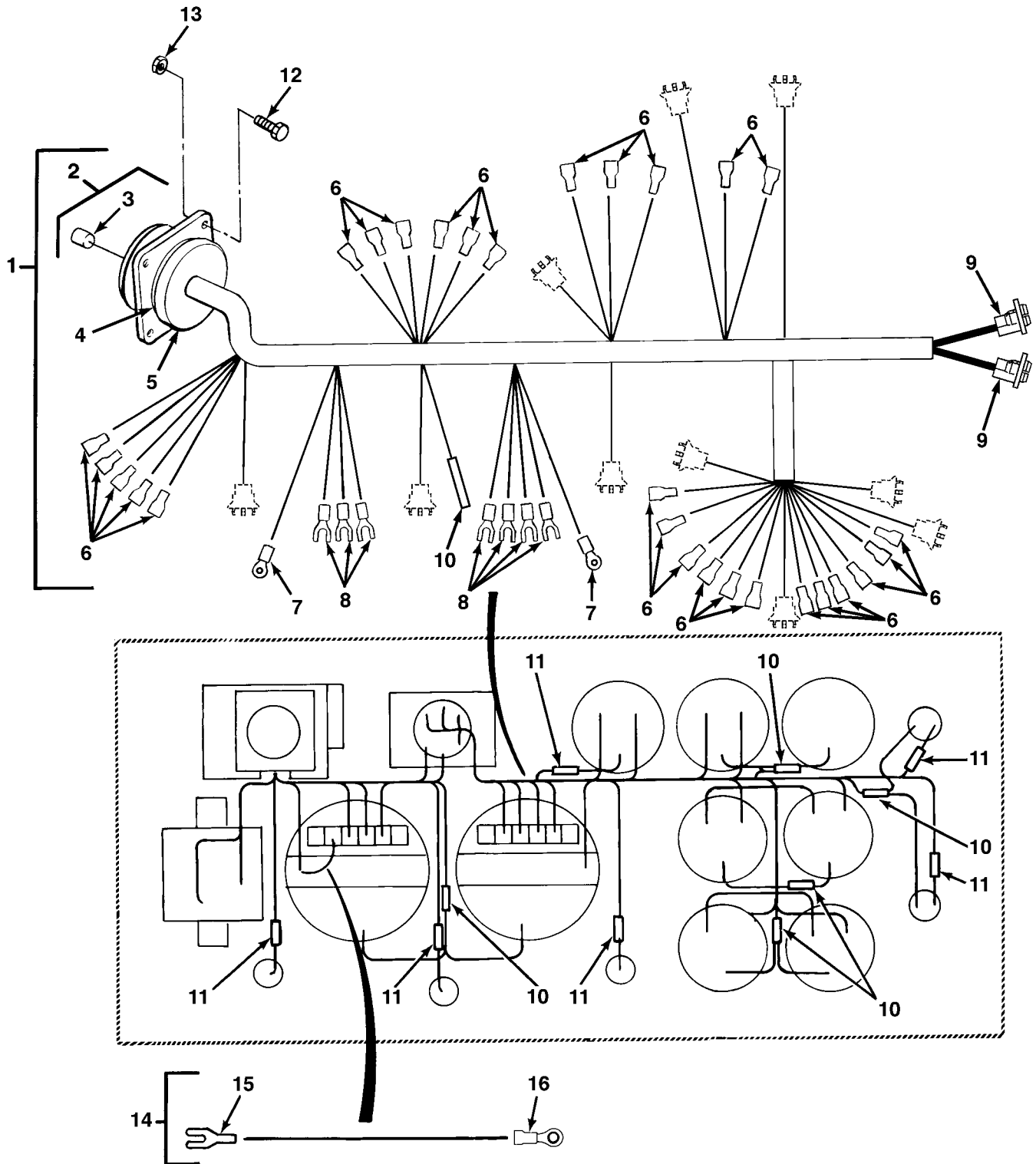

FIG. 75 INSTRUMENT CONTROL PANEL WIRING

SECTION II

TM 9-2320-279-24P, C103

(1) ITEM NO	(2) SMR CODE	(3) CAGEC CAGEC	(4) PART NUMBER	(5) DESCRIPTION AND USABLE ON CODES(UOC)	(6) QTY	
GROUP 0607 INSTRUMENT OR ENGINE CONTROL PANEL FIG.75 INSTRUMENT CONTROL PANEL WIRING						
1	PAOOO	45152	1310930U	WIRING HARNESS, BRAN	1	
2	PFOZZ	19207	7974634	.CONNECTOR, RECEPTACL	1	
3	PAOZZ	71468	031-0560-161	..SOCKET, CRIMP	20	
4	PAOZZ	19207	7974632	.GROMMET	1	
5	PAOZZ	19207	7723309	.NUT, PLAIN, KNURLED	1	
*	6	PAOZZ	97403	13216E6191-2	.TERMINAL, QUICK DISC	28
7	PAOZZ	96906	MS25036-108	.TERMINAL, LUG	2	
8	PAOZZ	92755	LU1228	.TERMINAL, LUG	7	
*	9	PAOZZ	77068	02989641	.SOCKET, LAMP	2
*	10	PAOZZ	81349	M7928/5-5	.SPLICE, CONDUCTOR	47
11	PAOZA	00779	34132	.SPLICE, CONDUCTOR	6	
12	PAOZZ	96906	MS35206-245	SCREW, MACHINE	4	
13	PAOZZ	96906	MS21044N08	NUT, SELF-LOCKING, HE	4	
*	14	MOOZZ	45152	18193FX6	WIRE ASSY MAKE FROM WIRE, P/N 1927FX .	1
*	15	PAOZZ	00779	320861	.TERMINAL, LUG	1
*	16	PAOZZ	96906	MS25036-108	.TERMINAL, LUG	1

END OF FIGURE

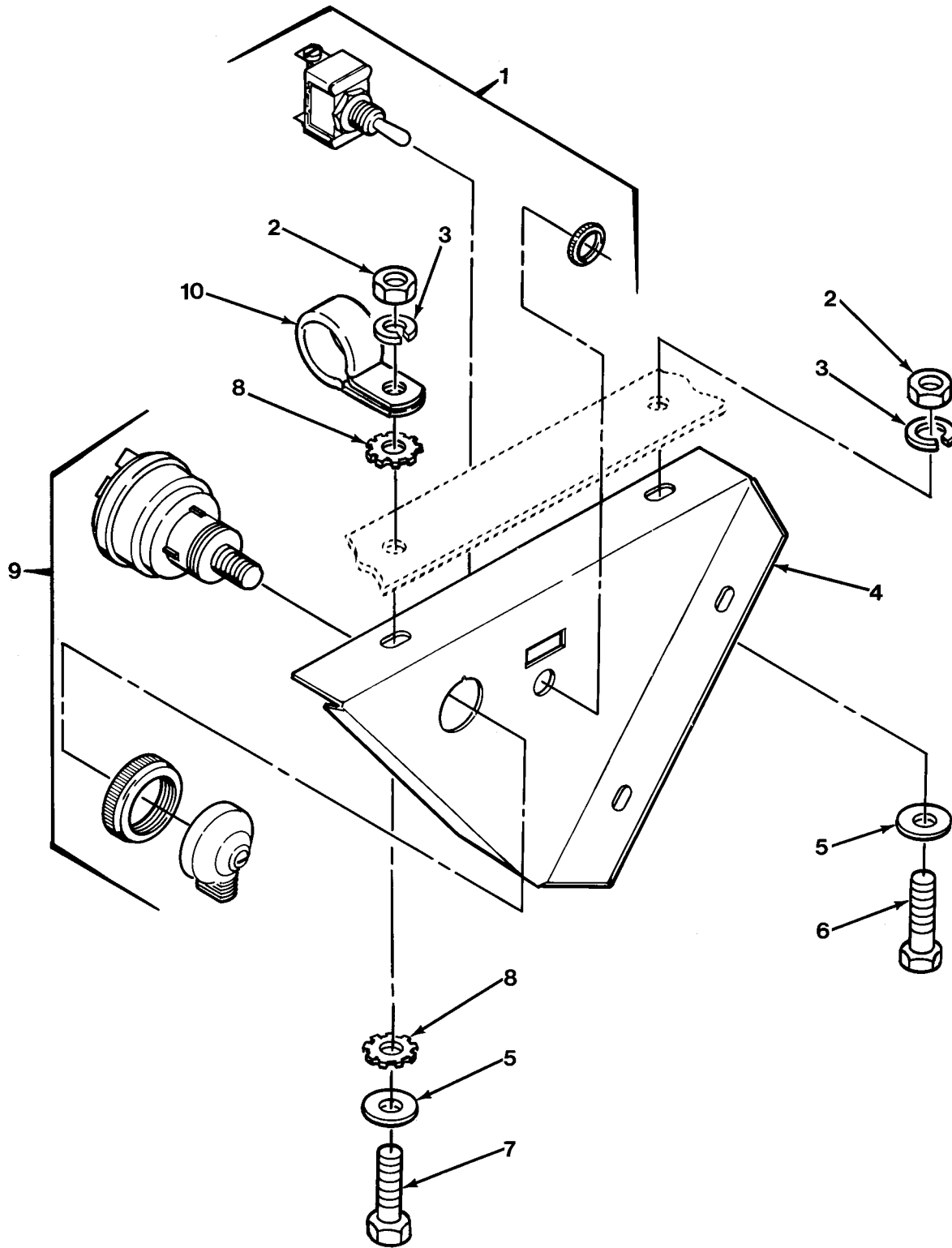

FIG.76 ENGINE CONTROL SWITCHES

SECTION II

TM 9-2320-279-24P, C03

(1) ITEM NO	(2) SMR CODE	(3) CAGEC CAGEC	(4) PART NUMBER	(5) DESCRIPTION AND USABLE ON CODES(UOC)	(6) QTY
GROUP 0607 INSTRUMENT OR ENGINE CONTROL PANEL FIG.76 ENGINE CONTROL SWITCHES					
1	PAOZZ	13445	55020	SWITCH,TOGGLE INCLUDES NUT	1
2	PAOZZ	96906	MS51967-2	NUT,PLAIN,HEXAGON	4
3	PAOZZ	96906	MS35338-44	WASHER,LOCK	3
4	PFOZZ	45152	1333640	BRACKET,ANGLE	1
5	PAOZZ	96906	MS27183-10	WASHER,FLAT	4
6	PAOZZ	96906	MS90725-6	SCREW,CAP,HEXAGON H	3
7	PAOZZ	80204	B1821BH025C113N	SCREW,CAP,HEXAGON H	1
8	PAOZZ	96906	MS45904-68	WASHER,LOCK	2
9	PAOZZ	13445	956-3135	SWITCH,ENGINE START INCLUDES NUT AND LEVER	1
10	PAOZZ	75272	COV-2113	CLAMP,LOOP	1

END OF FIGURE

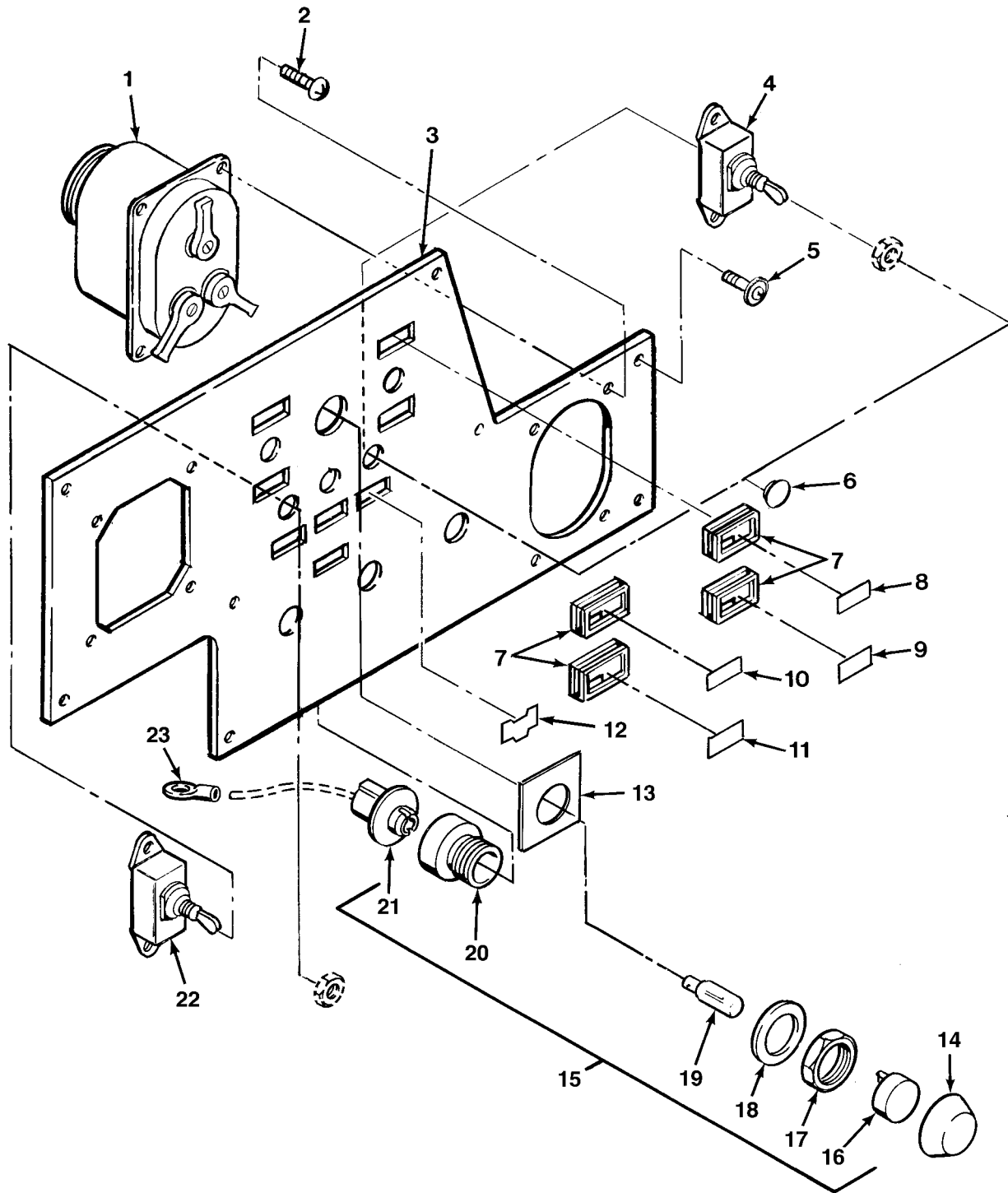

FIG.77 SIDE CONTROL PANEL

SECTION II

TM 9-2320-279-24P, C03

(1) ITEM NO	(2) SMR CODE	(3) CAGEC CAGEC	(4) PART NUMBER	(5) DESCRIPTION AND USABLE ON CODES(UOC)	(6) QTY
GROUP 0607 INSTRUMENT OR ENGINE CONTROL PANEL FIG.77 SIDE CONTROL PANEL					
1	PAOZZ	45152	1386310	SWITCH ASSEMBLY, INCLUDES SCREWS, WASHERS AND KNOBS	1
2	PAOZZ	96906	MS35207-263	SCREW,MACHINE	4
* 3	PFOZZ	45152	1315410	PLATE,SIDE PANEL USE ONLY WITH PNEUMATIC WINDSHIELD WIPERS	1
* 3	PFOZZ	45152	3423722	PLATE,SIDE PANEL USE ONLY WITH ELECTRIC WINDSHIELD WIPERS	1
4	PAOZZ	13445	551840	SWITCH,TOGGLE INCLUDES NUT UOC:CBT,CBW,H03,H04,H40	1
5	PAOZZ	45152	1344950	SCREW,ASSEMBLED WAS	8
6	PAOZZ	28520	2643	BUTTON,PLUG UOC:H01,H02,H05,H06,H07,H09,H41	1
7	PAOZZ	45152	47262CX	BEZEL,APPLIQUE	4
8	PAOZZ	45152	124617A	MARKER,IDENTIFICATI	1
9	PAOZZ	45152	124622A	MARKER,IDENTIFICATI	1
10	PAOZZ	45152	124616A	PLATE,INSTRUCTION	1
11	PAOZZ	45152	124618A	MARKER,IDENTIFICATI	1
12	PAOZZ	45152	62556AX	BEZEL, APPLIQUE	1
13	PFOZZ	45152	128676A	PLATE,IDENTIFICATIO	1
14	PAOZZ	32498	1215	SHIELD,LIGHT	1
15	PAOZZ	32498	1053651	LIGHT INDICATOR	1
16	PAOZZ	32498	8600020F	.LENS,LIGHT	1
17	PAOZZ	32498	1118	.NUT,PLAIN,HEXAGON	1
18	PAOZZ	32498	1118W	.WASHER,FLAT	1
19	PAOZZ	08806	1045-2	.LAMP,INCANDESCENT	1
20	PAOZZ	32498	1183-2L	.LIGHT,INDICATOR	1
21	PAOZZ	32498	9045-LP	.LAMPHOLDER	1
22	PAOZZ	13445	551840	SWITCH,TOGGLE INCLUDES NUT	4
23	PAOZZ	96906	BB-837-10	TERMINAL,RING	1

END OF FIGURE

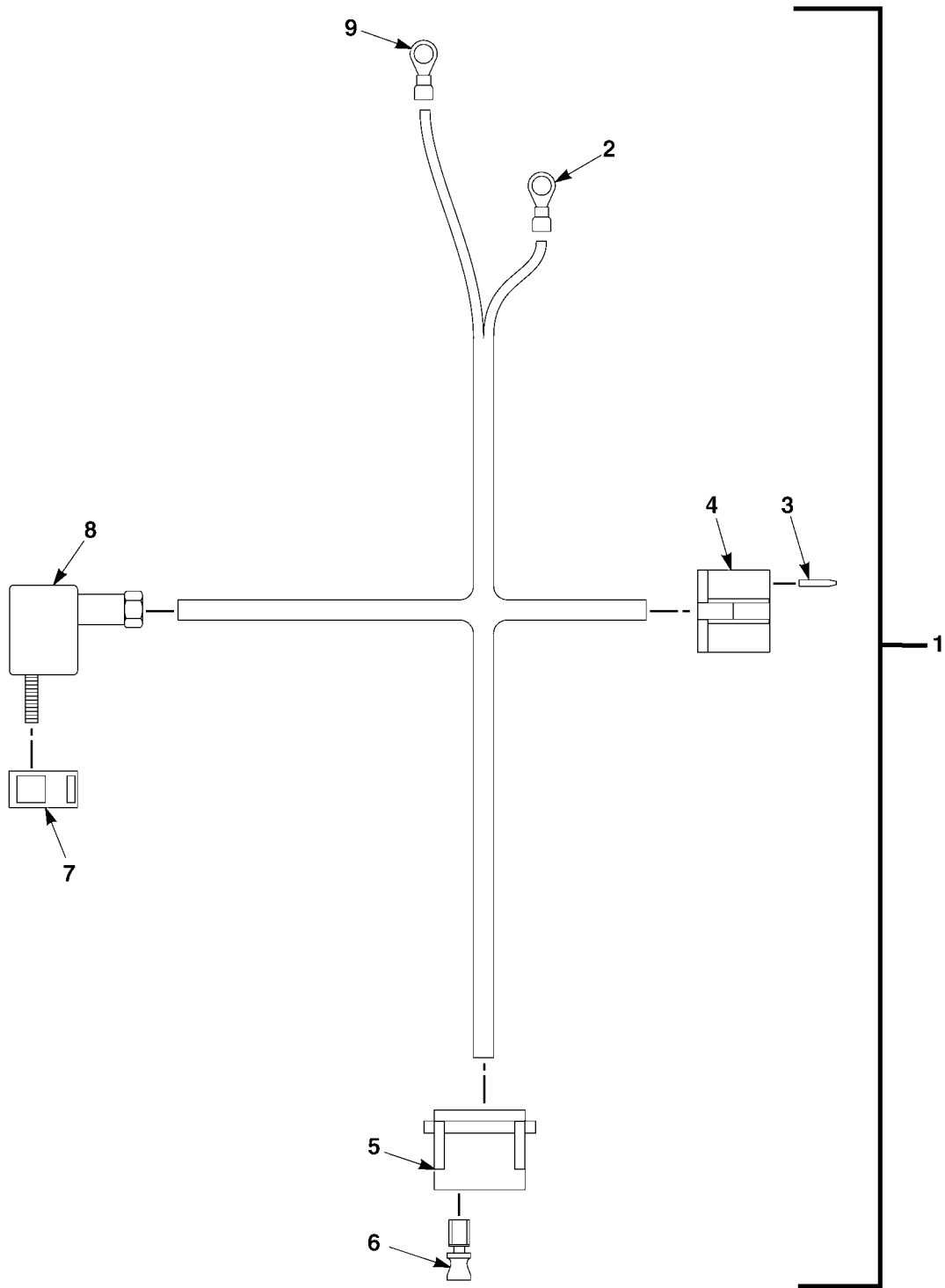

FIG.77A WINDSHIELD WIPER WIRING HARNESS, ELECTRIC

SECTION II			TM 9-2320-279-24P, C03		
(1)	(2)	(3)	(4)	(5)	(6)
ITEM	SMR		PART		
NO	CODE	CAGEC	NUMBER	DESCRIPTION AND USABLE ON CODES(UOC)	QTY

GROUP 0607 INSTRUMENT OR ENGINE
CONTROL PANEL
FIG.77A WINDSHIELD WIPER WIRING
HARNESS, ELECTRIC

1	PAOOO	45152	3204562	WIRE HARNESS,ELECTRIC WIPER	1
2	PAOZZ	96906	MS20659-104	.TERMINAL,LUG	1
3	PAOZZ	77060	2965143	.TERMINAL,QUICK DISCONNECT	6
4	PAOZZ	77060	2977044	.CONNECTOR BODY,PLUG,ELECTRICAL	1
5	PAOZZ	00779	480003-5	.CONNECTOR BODY,PLUG,ELECTRICAL	1
6	PAOZZ	00779	42003-1	.TERMINAL,QUICK DISCONNECT	5
7	PAOZZ	0D5M6	731755-002	.GASKET	1
8	PAOZZ	0D5M6	932036-100	.CONNECTOR,PLUG,ELECTRICAL	1
9	PAOZZ	96906	MS20659-163	.TERMINAL,LUG	1

END OF FIGURE

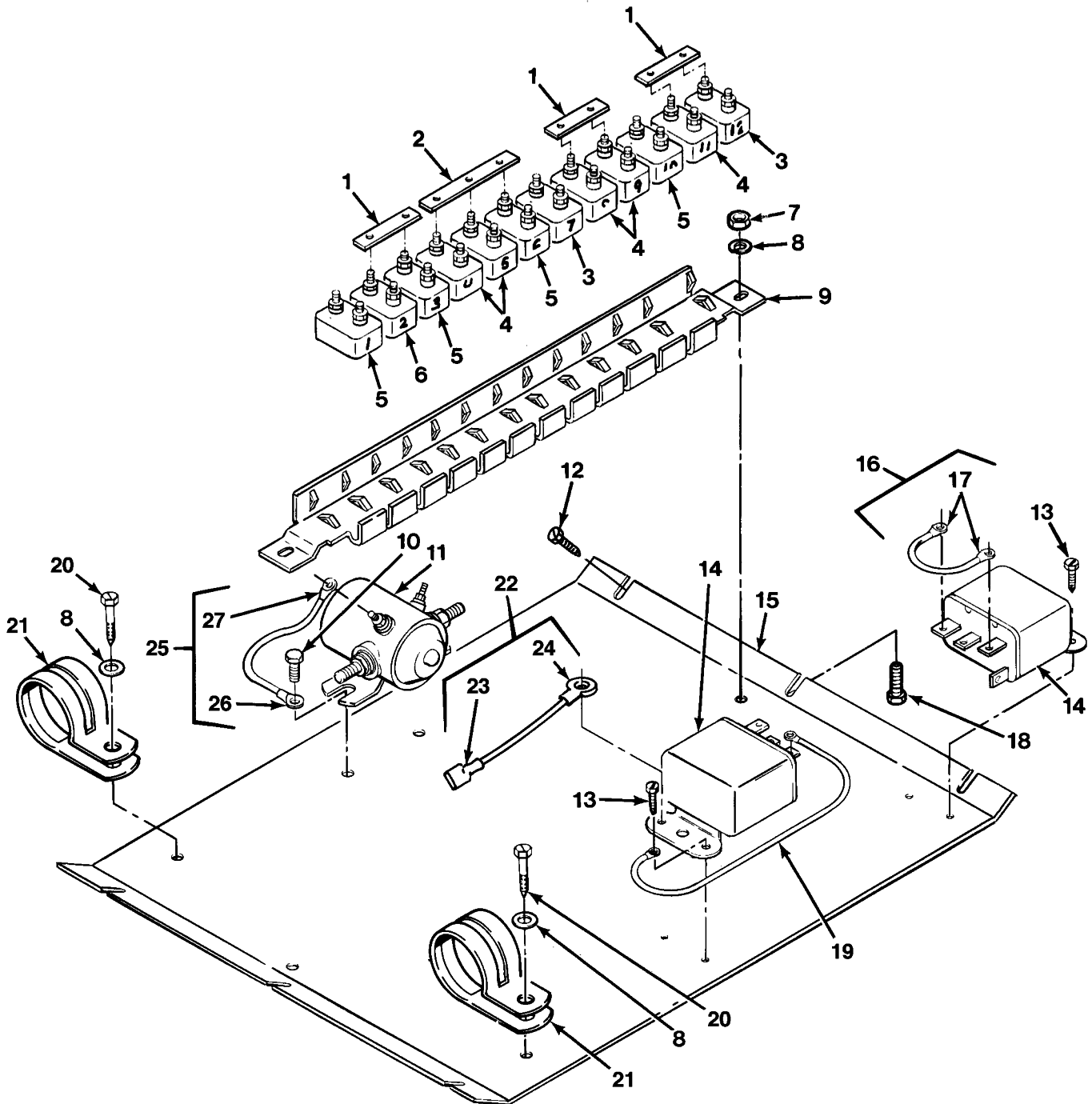

FIG.78 CIRCUIT BREAKER PANEL

SECTION II			TM 9-2320-279-24P		
(1)	(2)	(3)	(4)	(5)	(6)
ITEM	SMR		PART		
NO	CODE	CAGEC	NUMBER	DESCRIPTION AND USABLE ON CODES(UOC)	QTY
GROUP 0607 INSTRUMENT OR ENGINE CONTROL PANEL FIG.78 CIRCUIT BREAKER PANEL					
1	PAOZZ	11873	B109-1693-2	BUS, CONDUCTOR	3
2	PAOZZ	11873	B109-1693-3	BUS, CONDUCTOR	1
3	PAOZZ	13445	30056-25	CIRCUIT BREAKER	2
4	PAOZZ	13445	30056-15	CIRCUIT BREAKER	5
5	PAOZZ	13445	30056-10	CIRCUIT BREAKER	4
6	PAOZZ	89346	714250C1	CIRCUIT BREAKER	1
7	PAOZZ	96906	MS51922-1	NUT, SELF-LOCKING, HE	2
8	PAOZZ	96906	MS27183-10	WASHER, FLAT	4
9	PAOZZ	11873	1528-12	BASE, CIRCUIT BREAKER	1
10	PAOZZ	45152	54067AX	SCREW, TAPPING	2
11	PAOZZ	72055	92426	RELAY, ELECTROMAGNET INCLUDES NUTS	1
AND WASHERS					
12	PAOZZ	45152	54067AX	SCREW, TAPPING	6
13	PAOZZ	96906	MS51851-64	SCREW, TAPPING	4
14	PAOZZ	32498	1300-1-24	RELAY, HORN, 24Y INCLUDES SCREWS	2
15	PFOZZ	45152	1353810	PLATE, CIRCUIT BREAK	1
16	MOOZZ	45152	3014560	WIRE ASSY MAKE FROM WIRE, P/N 1927FX .	1
17	PAOZZ	96906	MS25036-108	.TERMINAL, LUG	2
18	PAOZZ	96906	MS90725-3	SCREW, CAP, HEXAGON H	2
19	MOOZZ	45152	3014563	WIRE ASSEMBLY MAKE FROM WIRE P/N	1
1927FX					
20	PAOZZ	45152	54067AX	SCREW, TAPPING	2
21	PAOZZ	75272	COV-2113	CLAMP, LOOP	2
22	MOOZZ	45152	110001A14U	WIRE ASSY MAKE FROM WIRE, P/N 1927FX .	1
23	PAOZZ	79061	C19303-3203	.TERMINAL, QUICK DISC	1
24	PAOZZ	96906	MS25036-108	.TERMINAL, LUG	1
25	MOOZZ	45152	3014551	LEAD, ELECTRICAL MAKE FROM WIRE, P/N ..	1
R-64951					
26	PAOZZ	96906	MS25036-108	.TERMINAL, LUG	1
27	XDOZZ	00779	55039-2	.TERMINAL, LUG	1

END OF FIGURE

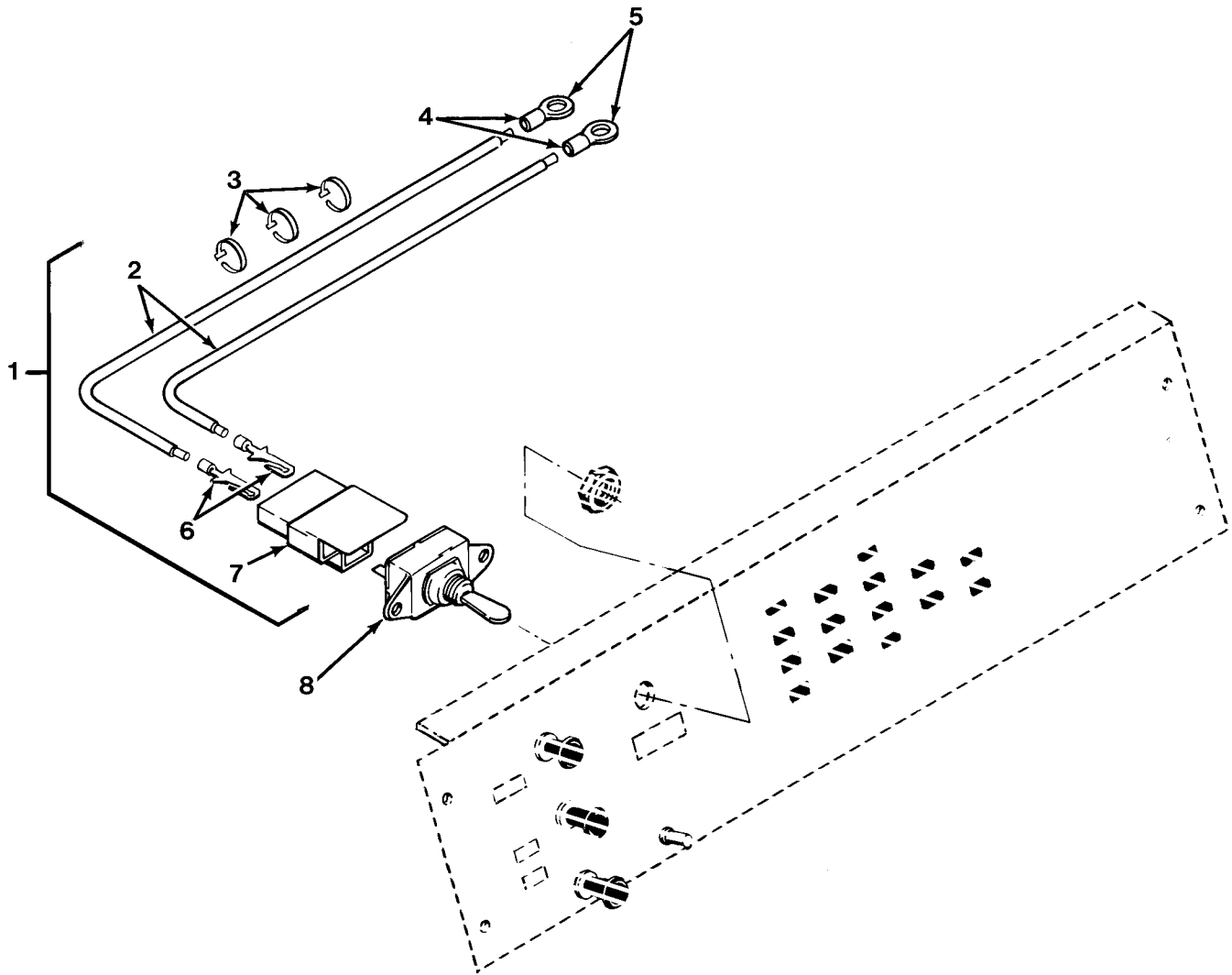

FIG.79 HEATER CONTROL SWITCH

SECTION II			TM 9-2320-279-24P		
(1)	(2)	(3)	(4)	(5)	(6)
ITEM	SMR		PART		
NO	CODE	CAGEC	NUMBER	DESCRIPTION AND USABLE ON CODES(UOC)	QTY
				GROUP 0607 INSTRUMENT OR ENGINE CONTROL PANEL FIG.79 HEATER CONTROL SWITCH	
1	AOOOO	45152	1335170U	HARNES, WIRE	1
2	MOOZZ	45152	1244FX17	.CABLE, LOW TENSION MAKE FROM WIRE, ... P/N 1244FX	2
3	PAOZZ	96906	MS3367-4-9	.STRAP, TIEDOWN, ELECT	3
4	MOOZZ	45152	1715900-4	.HEAT SHRINK MAKE FROM P/N 603314-4 .. 4 IN	1
5	PAOZZ	59730	B14-8	.TERMINAL, LUG	2
6	PAOZZ	77060	2962987	.TERMINAL, QUICK DISC	2
7	PAOZZ	77060	2977047	.CONNECTOR BODY, PLUG	1
8	PAOZA	13445	551842	SWITCH, TOGGLE INCLUDES NUT	1

END OF FIGURE

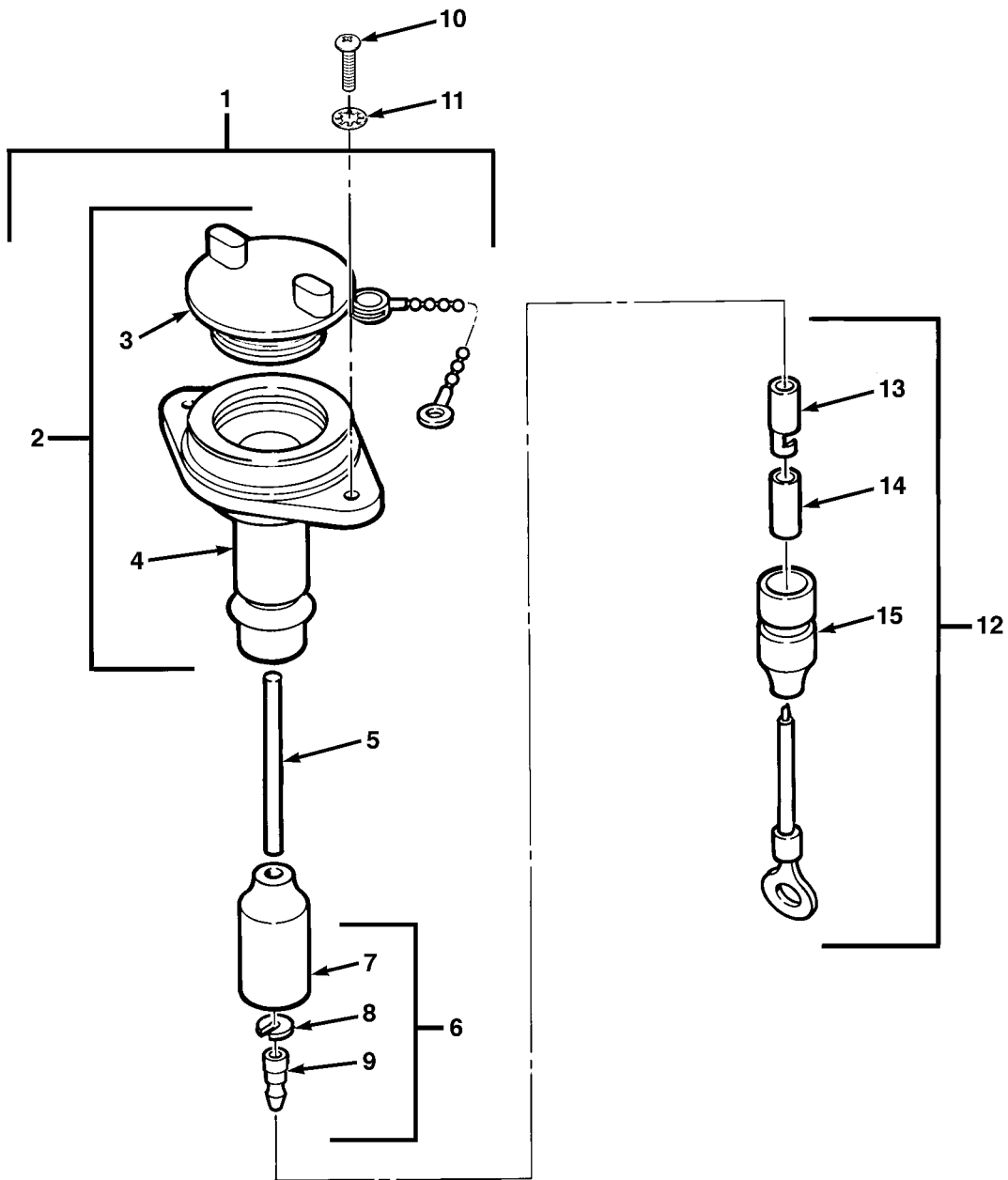

FIG.80 UTILITY OUTLET

SECTION II			TM 9-2320-279-24P		
(1)	(2)	(3)	(4)	(5)	(6)
ITEM	SMR		PART		
NO	CODE	CAGEC	NUMBER	DESCRIPTION AND USABLE ON CODES(UOC)	QTY
				GROUP 0607 INSTRUMENT OR ENGINE CONTROL PANEL FIG.80 UTILITY OUTLET	
1	PAOOZ	19207	7064604	LEAD,ELECTRICAL	1
2	PAOZZ	19207	8376359	.LAMPHOLDER	1
3	PAOZZ	19207	7976648	..CAP,ELECTRICAL	1
4	XAOZZ	19207	7748770	..SOCKET	1
5	MOOZZ	19207	7720853-6-7/8	.WIRE,14GA AWG MAKE FROM WIRE, P/N ... M13486-1-5	1
6	PAOZZ	96906	MS27142-2	.CONNECTOR,PLUG,ELEC	1
7	PAOZZ	19207	8338566	..SHELL,ELECTRICAL CO	1
8	PAOZZ	19207	8338567	..WASHER,SLOTTED	1
9	PAOZZ	19204	572929	..CONTACT,ELECTRICAL	1
10	PAOZZ	45152	60697AX	SCREW,MACHINE	2
11	PAOZZ	96906	MS35333-37	WASHER,LOCK	2
12	MOOZZ	45152	2170430	WIRE,LOW TENSION MAKE FROM WIRE, P/N . 1244FX	1
13	PAOZZ	19207	8338564	.TERMINAL ASSEMBLY	1
14	PAOZZ	19207	8338562	.INSULATOR,BUSHING	1
15	PAOZZ	19207	8724494	.CABLE NIPPLE,ELECTR	1

END OF FIGURE

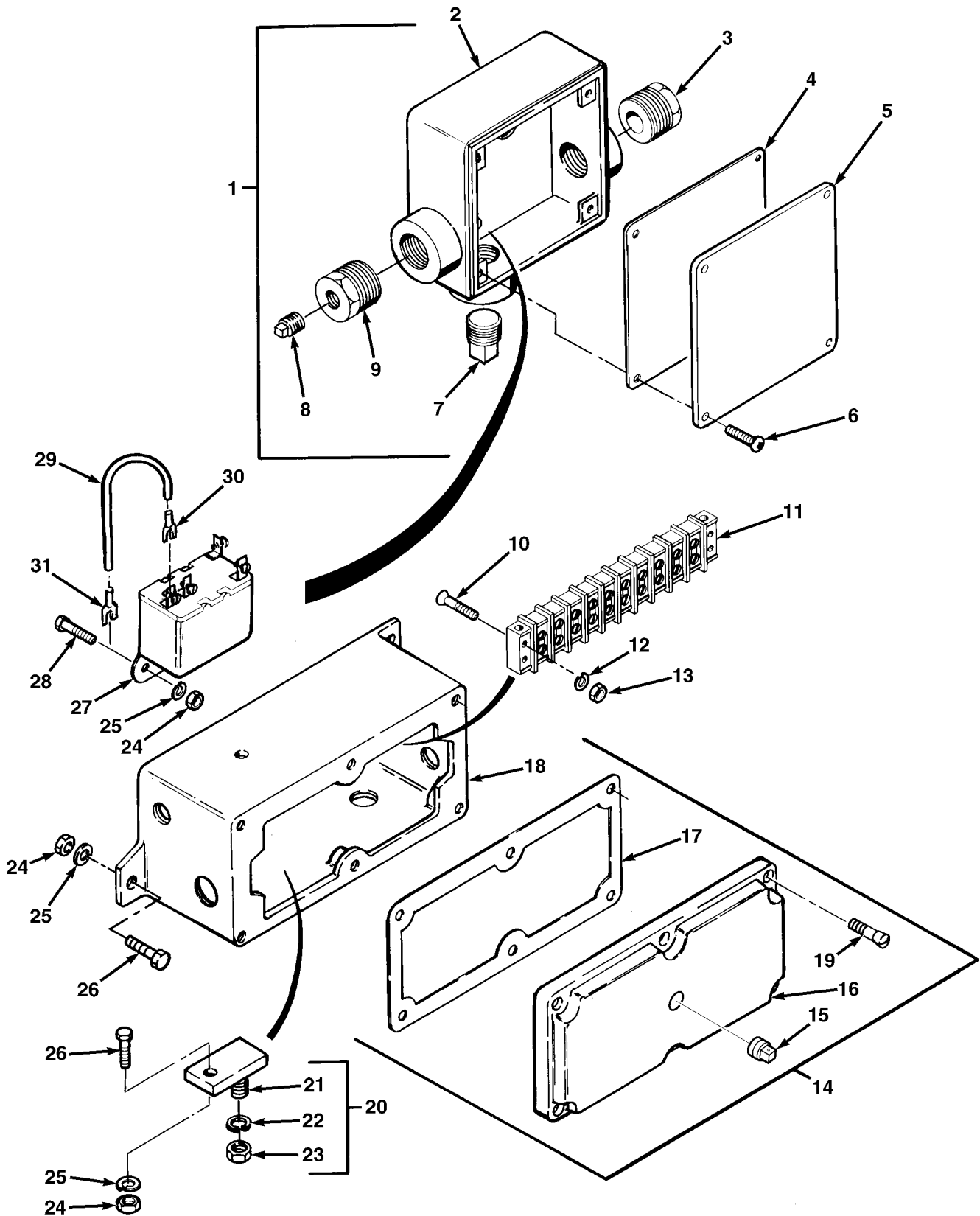

FIG.81 MAIN AND AUXILIARY JUNCTION BOXES - M978

SECTION II				TM 9-2320-279-24P, C1	
(1)	(2)	(3)	(4)	(5)	(6)
ITEM NO	SMR CODE	CAGEC	PART NUMBER	DESCRIPTION AND USABLE ON CODES(UOC)	QTY
GROUP 0608 MISCELLANEOUS ITEMS					
FIG.81 MAIN AND AUXILIARY JUNCTION					
BOXES - M978					
1	PAOZZ	17566	45B009	CONDUIT OUTLET	1
				UOC:H02,H07	
2	PFOZZ	17566	45B009-P1	.CONDUIT OUTLET	1
				UOC:H02,H07	
3	PFOZZ	17566	45B009-P5	.BUSHING,PIPE	1
				UOC:H02,H07	
4	PAOZZ	17566	45B009-P3	.GASKET	1
				UOC:H02,H07	
5	PAOZZ	17566	45B009-P2	.COVER,CONDUIT OUTLE	1
				UOC:H02,H07	
6	PAOZZ	17566	45B009-P4	.SCREW,MACHINE	4
				UOC:H02,H07	
7	PAOZZ	96906	MS20913-4S	.PLUG,PIPE	1
				UOC:H02,H07	
8	PAOZZ	81348	WW-P-471AASBUC	.PLUG,PIPE	1
				UOC:H02,H07	
9	PFOZZ	17566	45B009-P6	.BUSHING	1
				UOC:H02,H07	
10	PAOZZ	17566	45A115-P24	SCREW,MACHINE	2
				UOC:H02,H07	
11	PAOZZ	17566	45A320	TERMINAL BOARD INCLUDES TERMINAL	1
				SCREWS	
				UOC:H02,H07	
12	PAOZZ	17566	45A115-P25	WASHER,LOCK	2
				UOC:H02,H07	
13	PAOZZ	17566	45A115-P26	NUT	2
				UOC:H02,H07	
14	PFOZZ	17566	45B008	JUNCTION BOX	1
				UOC:H02,H07	
* 15	PAOZZ	96906	MS20913-3	.PLUG,PIPE	1
				UOC:H02,H07	
* 16	PAOZZ	45152	2225890	.COVER	1
				UOC:H02,H07	
* 17	PAOZZ	17566	45B008-P4	.GASKET	1
				UOC:H02,H07	
* 18	PFOZZ	17566	45B008-P1	.JUNCTION BOX	1
				UOC:H02,H07	
* 19	PAOZZ	17566	45B008-P3	SCREW,MACHINE	6
				UOC:H02,H07	
* 20	PAOZZ	17566	45A319	TERMINAL BOARD	1
				UOC:H02,H07	
* 21	XAOZZ	17566	45A319-P1	.TERMINAL BOARD	1
				UOC:H02,H07	
* 22	PAOZZ	96906	MS35338-46	.WASHER,LOCK	1
				UOC:H02,H07	
* 23	PAOZZ	96906	MS51967-8	.NUT,PLAIN,HEXAGON	1
				UOC:H02,H07	
* 24	PAOZZ	96906	MS51967-2	NUT,PLAIN,HEXAGON	5
				UOC:H02,H07	

SECTION II			TM 9-2320-279-24P, C02		
(1)	(2)	(3)	(4)	(5)	(6)
ITEM	SMR		PART		
NO	CODE	CAGEC	NUMBER	DESCRIPTION AND USABLE ON CODES(UOC)	QTY
25	PAOZZ	96906	MS35338-44	WASHER, LOCK	5
				UOC:H02,H07	
26	PAOZZ	80204	B1821BH025C100N	SCREW,CAP,HEXAGON H	3
				UOC:H02,H07	
27	PAOZZ	32498	1300-1-24	RELAY,HORN,24Y	1
				UOC:H02,H07	
28	PAOZZ	96906	MS90725-6	SCREW,CAP,HEXAGON H	2
				UOC:H02,H07	
* 29	MOOZZ	17566	45D001-P82	WIRE MAKE FROM WIRE, P/N R-59116	1
				UOC:H02,H07	
* 30	PAOZZ	96906	MS25036-103	.TERMINAL,LUG	2
				UOC:H02,H07	
* 31	PAOZZ	96906	MS35440-3	.TERMINAL,LUG	1
				UOC:H02,H07	

END OF FIGURE

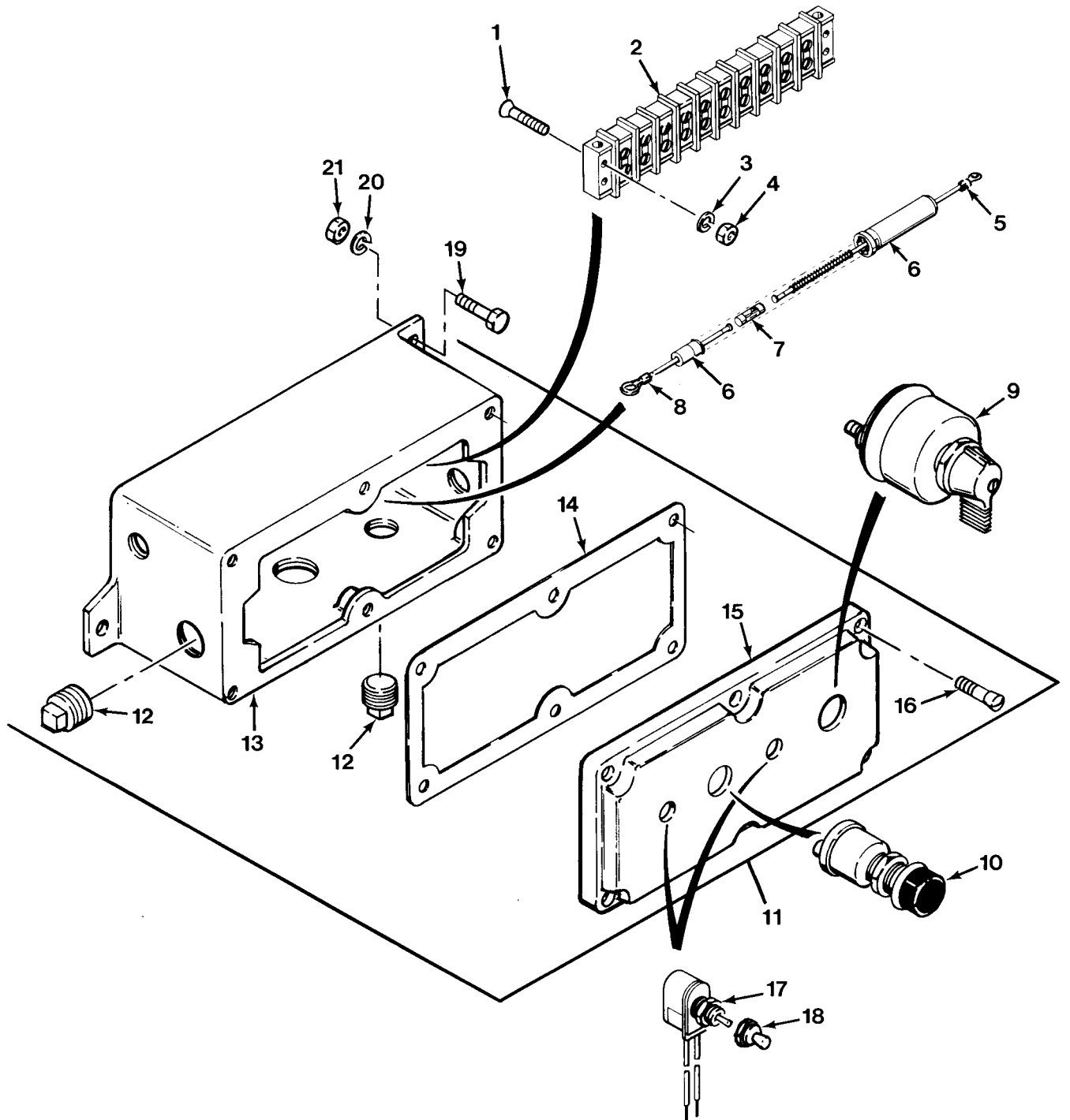

FIG.82 CONTROL JUNCTION BOX - M978 (SHEET 1 OF 2)

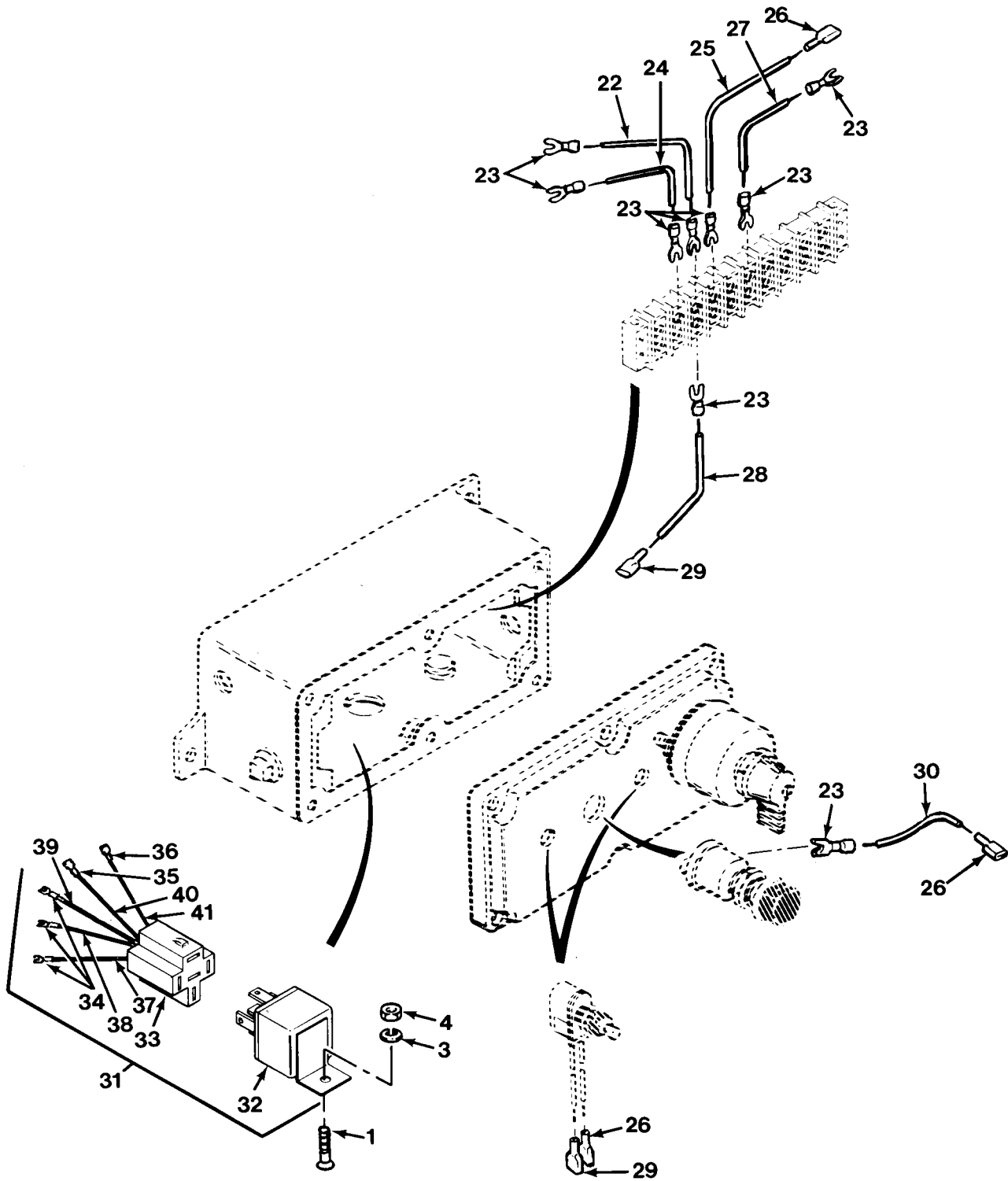

FIG.82 CONTROL JUNCTION BOX - M978 (SHEET 2 OF 2)

SECTION II			TM 9-2320-279-24P		
(1)	(2)	(3)	(4)	(5)	(6)
ITEM NO	SMR CODE	CAGEC	PART NUMBER	DESCRIPTION AND USABLE ON CODES(UOC)	QTY
GROUP 0608 MISCELLANEOUS ITEMS					
FIG.82 CONTROL JUNCTION BOX - M978					
1	PAOZZ	17566	45A115-P24	SCREW,MACHINE	3
				UOC:H02,H07	
2	PAOZZ	17566	45A320	TERMINAL BOARD INCLUDES TERMINAL	1
				SCREWS	
				UOC:H02,H07	
3	PAOZZ	17566	45A115-P25	WASHER, LOCK	3
				UOC:H02,H07	
4	PAOZZ	17566	45A115-P26	NUT	3
				UOC:H02,H07	
5	PAOZZ	96906	MS25036-103	TERMINAL,LUG	1
				UOC:H02,H07	
6	PFOZZ	17566	45A321-P1	FUSEHOLDER,EXTRACTO	1
				UOC:H02,H07	
7	PAOZZ	75915	30707.5	FUSE,CARTRIDGE	1
				UOC:H02,H07	
8	PAOZZ	59730	RA2573	TERMINAL,QUICK DISC	1
				UOC:H02,H07	
9	PAOZA	13445	2484-A	SWITCH,ROTARY INCLUDES	1
				WASHER,NUT,KNOB AND SCREW	
				UOC:H02,H07	
10	PAOZA	16764	D907-1996097	SWITCH,PUSH INCLUDES COVER	1
				UOC:H02,H07	
11	PFOOZ	17566	45B007	JUNCTION BOX	1
				UOC:H02,H07	
12	PAOZZ	17566	45B007-P2	.PLUG,PIPE	2
				UOC:H02,H07	
13	PFOZZ	17566	45B007-P1	.JUNCTION BOX	1
				UOC:H02,H07	
14	PAOZZ	17566	45B007-P5	.GASKET	1
				UOC:H02,H07	
15	PFOZZ	17566	45B007-P3	.COVER,JUNCTION BOX	1
				UOC:H02,H07	
16	PAOZZ	17566	45B007-P4	.SCREW,MACHINE	6
				UOC:H02,H07	
17	PAOZZ	13445	5570	SWITCH,TOGGLE INCLUDES NUT	2
				UOC:H02,H07	
18	PAOZZ	13445	81264	BOOT,DUST AND MOIST	2
				UOC:H02,H07	
19	PAOZZ	80204	B1821BH025C100N	SCREW,CAP,HEXAGON H	2
				UOC:H02,H07	
20	PAOZZ	96906	MS35338-44	WASHER, LOCK	2
				UOC:H02,H07	
21	PAOZZ	96906	MS51967-2	NUT,PLAIN,HEXAGON	2
				UOC:H02,H07	
22	MOOZZ	17566	45D001-P26	WIRE MAKE FROM WIRE, P/N R-59120	1
				UOC:H02,H07	
23	PAOZZ	94033	GS85D36	TERMINAL,LUG	9
				UOC:H02,H07	

SECTION II			TM 9-2320-279-24P		
(1)	(2)	(3)	(4)	(5)	(6)
ITEM	SMR		PART		
NO	CODE	CAGEC	NUMBER	DESCRIPTION AND USABLE ON CODES(UOC)	QTY
24	MOOZZ	17566	45D001-P64	WIRE MAKE FROM WIRE, P/N R-59097 UOC:H02,H07	1
25	MOOZZ	17566	45D001-P32	WIRE MAKE FROM WIRE, P/N R-59122 UOC:H02,H07	1
26	PAOZZ	14726	S05078	CONTACT,ELECTRICAL UOC:H02,H07	4
27	MOOZZ	17566	45D001-P37	WIRE MAKE FROM WIRE, P/N R-59116 UOC:H02,H07	1
28	MOOZZ	17566	45D001-P29	WIRE MAKE FROM WIRE, P/N R-59097 UOC:H02,H07	1
29	PAOZZ	59730	RA2573	TERMINAL,QUICK DISC UOC:H02,H07	3
30	MOOZZ	17566	45D001-P63	WIRE MAKE FROM WIRE, P/N R-59116 UOC:H02,H07	1
31	PFOOO	17566	45A322	RELAY,ELECTROMAGNET UOC:H02,H07	1
32	PAOZZ	32498	1750-31	.RELAY,ELECTROMAGNET UOC:H02,H07	1
33	PAOZZ	32498	MP100-238C	.RELAY,REED UOC:H02,H07	1
34	PAOZZ	94033	GS85D36	.TERMINAL,LUG UOC:H02,H07	3
35	PAOZZ	59730	RA2573	.TERMINAL,QUICK DISC UOC:H02,H07	1
36	PAOZZ	14726	S05078	.CONTACT,ELECTRICAL UOC:H02,H07	1
37	MOOZZ	17566	45D001-P44	WIRE MAKE FROM WIRE, P/N R-59122 UOC:H02,H07	1
38	MOOZZ	17566	45D001-P46	WIRE MAKE FROM WIRE, P/N R-59116 UOC:H02,H07	1
39	MOOZZ	17566	45D001-P49	WIRE MAKE FROM WIRE, P/N R-59126 UOC:H02,H07	1
40	MOOZZ	17566	45D001-P45	WIRE MAKE FROM WIRE, P/N R-59122 UOC:H02,H07	1
41	MOOZZ	17566	45D001-P48	WIRE MAKE FROM WIRE, P/N R-59120 UOC:H02,H07	1

END OF FIGURE

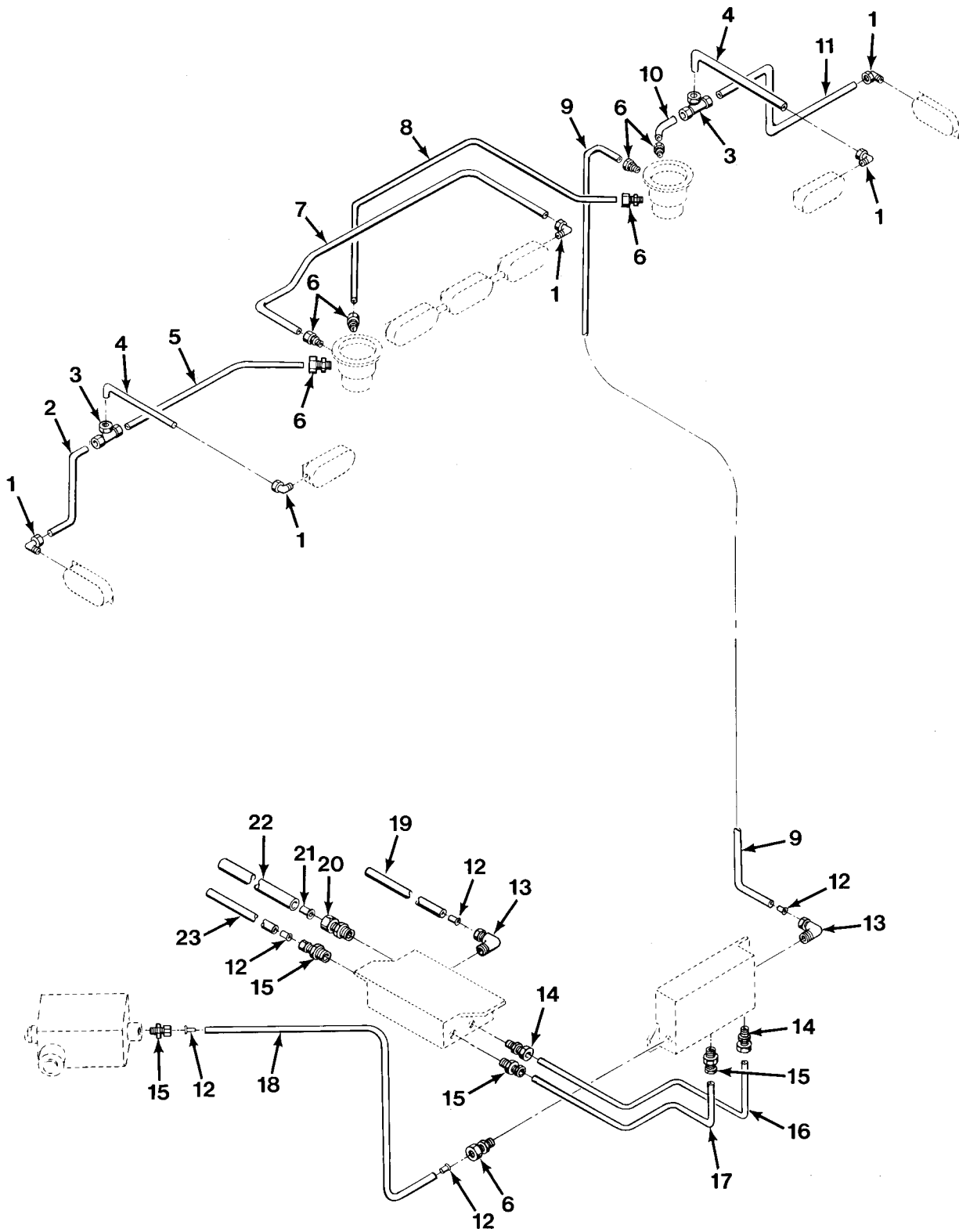

FIG. 83 MODULE CONDUIT INSTALLATION - M978

SECTION II			TM 9-2320-279-24P		
(1)	(2)	(3)	(4)	(5)	(6)
ITEM	SMR		PART		
NO	CODE	CAGEC	NUMBER	DESCRIPTION AND USABLE ON CODES(UOC)	QTY
GROUP 0608 MISCELLANEOUS ITEMS					
FIG.83 MODULE CONDUIT INSTALLATION					
- M978					
1	PAOZZ	30327	269-P3/8X1/8	ELBOW,PIPE TO TUBE	5
				UOC:H02,H07	
2	MOOZZ	17566	45A092-P1	TUBE,METALLIC MAKE FROM TUBE, P/N	1
				ALT-6	
				UOC:H02,H07	
3	PAOZZ	30327	264-P3/8	TEE,TUBE	2
				UOC:H02,H07	
4	MOOZZ	17566	45A093-P1	TUBE,METALLIC MAKE FROM TUBE, P/N	2
				ALT-6	
				UOC:H02,H07	
5	MOOZZ	17566	45A091-P1	TUBE,METALLIC MAKE FROM TUBE, P/N	1
				ALT-6	
				UOC:H02,H07	
6	PAOZZ	38018	429621	ADAPTER,STRAIGHT,PI	7
				UOC:H02,H07	
7	MOOZZ	17566	45A094-P1	TUBE,METALLIC MAKE FROM TUBE, P/N	1
				ALT-6	
				UOC:H02,H07	
8	MOOZZ	17566	45A104-P1	TUBE,METALLIC MAKE FROM TUBE, P/N	1
				ALT-6	
				UOC:H02,H07	
9	MOOZZ	17566	45A095-P1	TUBING,ALUM MAKE FROM TUBE, P/N	1
				ALT-6	
				UOC:H02,H07	
10	MOOZZ	17566	45A103-P1	TUBE,METALLIC MAKE FROM TUBE, P/N	1
				ALT-6	
				UOC:H02,H07	
11	MOOZZ	17566	45A102-P1	TUBE,METALLIC MAKE FROM TUBE, P/N	1
				ALT-6	
				UOC:H02,H07	
12	PAOZZ	17566	45A198-P1	INSERT,TUBE FITTING	5
				UOC:H02,H07	
13	PAOZZ	79470	69X6X8	ELBOW,PIPE TO TUBE	2
				UOC:H02,H07	
14	PAOZZ	79470	68X12	ADAPTER,STRAIGHT,PI	2
				UOC:H02,H07	
15	PAOZZ	79470	68X6X8	ADAPTER,STRAIGHT,PI	4
				UOC:H02,H07	
16	PAOZZ	17566	45A082-P1	TUBE ASSEMBLY,METAL	1
				UOC:H02,H07	
17	MOOZZ	17566	45A083-P1	TUBE,METALLIC MAKE FROM TUBING, P/N ..	1
				66P	
				UOC:H02,H07	
18	MOOZZ	17566	45A084-P1	TUBE,METALLIC MAKE FROM TUBE, P/N	1
				ALT-6	
				UOC:H02,H07	
19	MOOZZ	17566	45A080-P3	TUBE,NONMETALLIC MAKE FROM TUBE, P/N .	1
				88-P	
				UOC:H02,H07	

SECTION II			TM 9-2320-279-24P		
(1)	(2)	(3)	(4)	(5)	(6)
ITEM	SMR		PART		
NO	CODE	CAGEC	NUMBER	DESCRIPTION AND USABLE ON CODES(UOC)	QTY
20	PAOZZ	79470	68X8X8	ADAPTER, STRAIGHT, PI	1
				UOC:H02, H07	
21	PAOZZ	17566	45A198-P3	INSERT, TUBE FITTING	1
				UOC:H02, H07	
22	MOOZZ	17566	45A080-P2	TUBE, NONMETALLIC MAKE FROM TUBE, P/N .	1
				88-P	
				UOC:H02, H07	
23	MOOZZ	17566	45A080-P1	TUBE, NONMETALLIC MAKE FROM TUBE, P/N .	1
				88-P	
				UOC:H02, H07	

END OF FIGURE

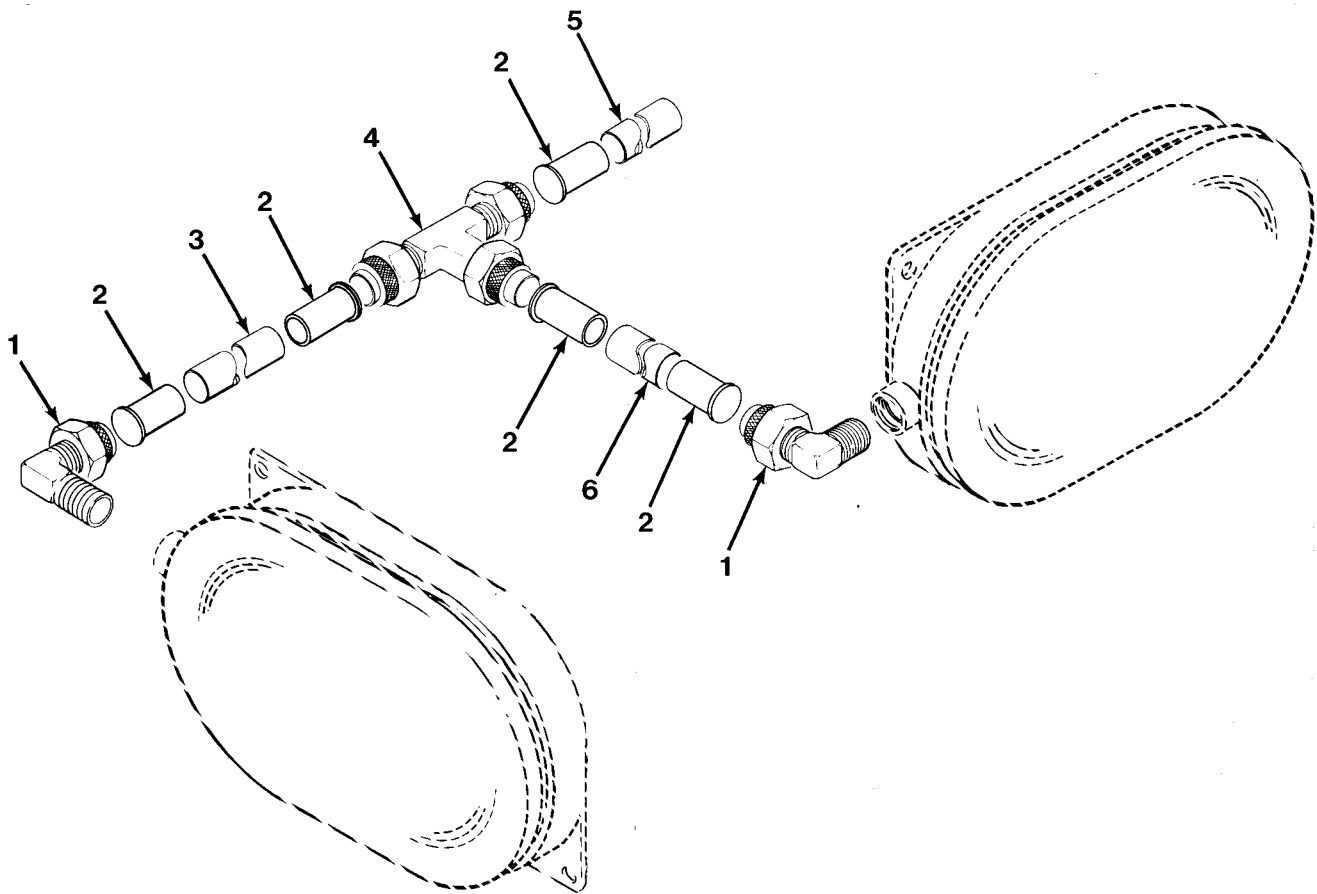

FIG.84 TANK CONDUIT INSTALLATION - M978

SECTION II			TM 9-2320-279-24P		
(1)	(2)	(3)	(4)	(5)	(6)
ITEM NO	SMR CODE	CAGEC	PART NUMBER	DESCRIPTION AND USABLE ON CODES(UOC)	QTY
GROUP 0608 MISCELLANEOUS ITEMS					
FIG.84 TANK CONDUIT INSTALLATION - M978					
1	PAOZZ	30327	8894287	ELBOW,PIPE TO HOSE	2
				UOC:H02,H07	
2	PAOZZ	17566	45A198-P1	INSERT,TUBE FITTING	5
				UOC:H02,H07	
3	MOOZZ	17566	45A073-P2	TUBING,NONMETALLIC MAKE FROM TUBING, .	1
				P/N 66P	
				UOC:H02,H07	
4	PAOZZ	30327	264-P3/8	TEE,TUBE	1
				UOC:H02,H07	
5	MOOZZ	17566	45A073-P1	TUBING,NONMETALLIC MAKE FROM TUBING, .	1
				P/N 66P	
				UOC:H02,H07	
6	MOOZZ	17566	45A073-P3	TUBING,NONMETALLIC MAKE FROM TUBING, .	1
				P/N 66P	
				UOC:H02,H07	

END OF FIGURE

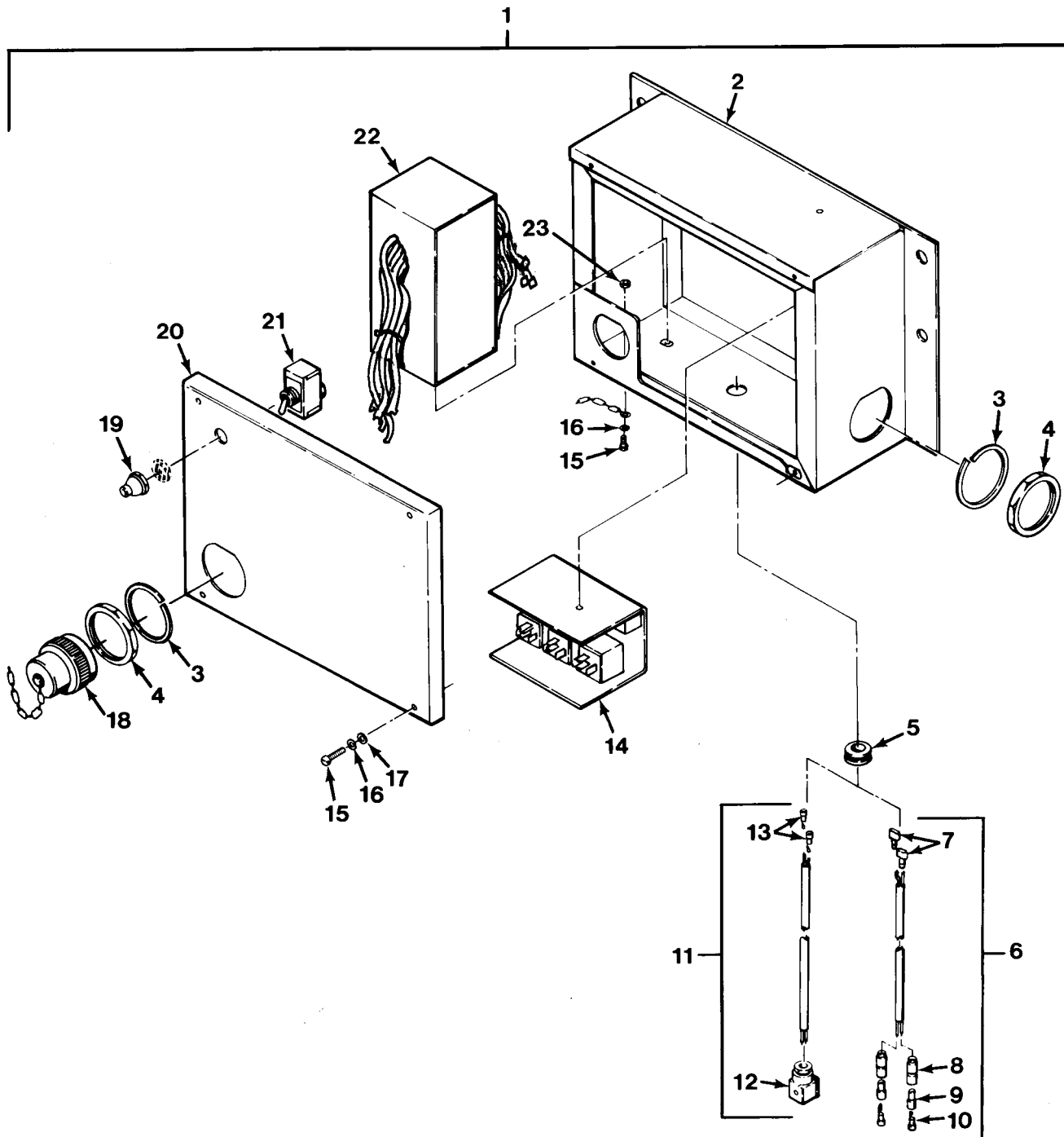

FIG.85 CRANE ELECTRICAL - M977 AND M985 (SHEET 1 OF 3)

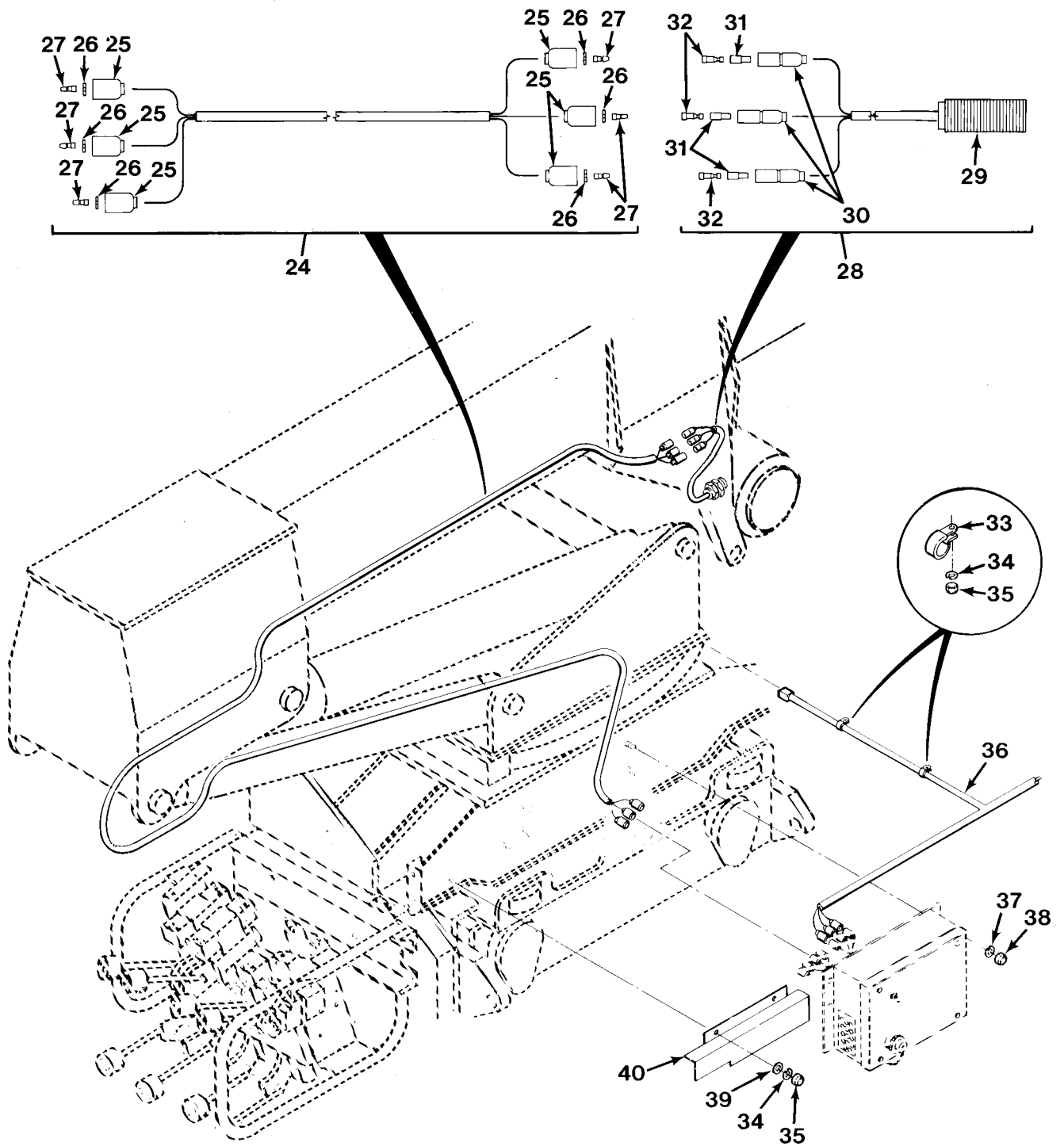

FIG.85 CRANE ELECTRICAL - M977 AND M985 (SHEET 2 OF 3)

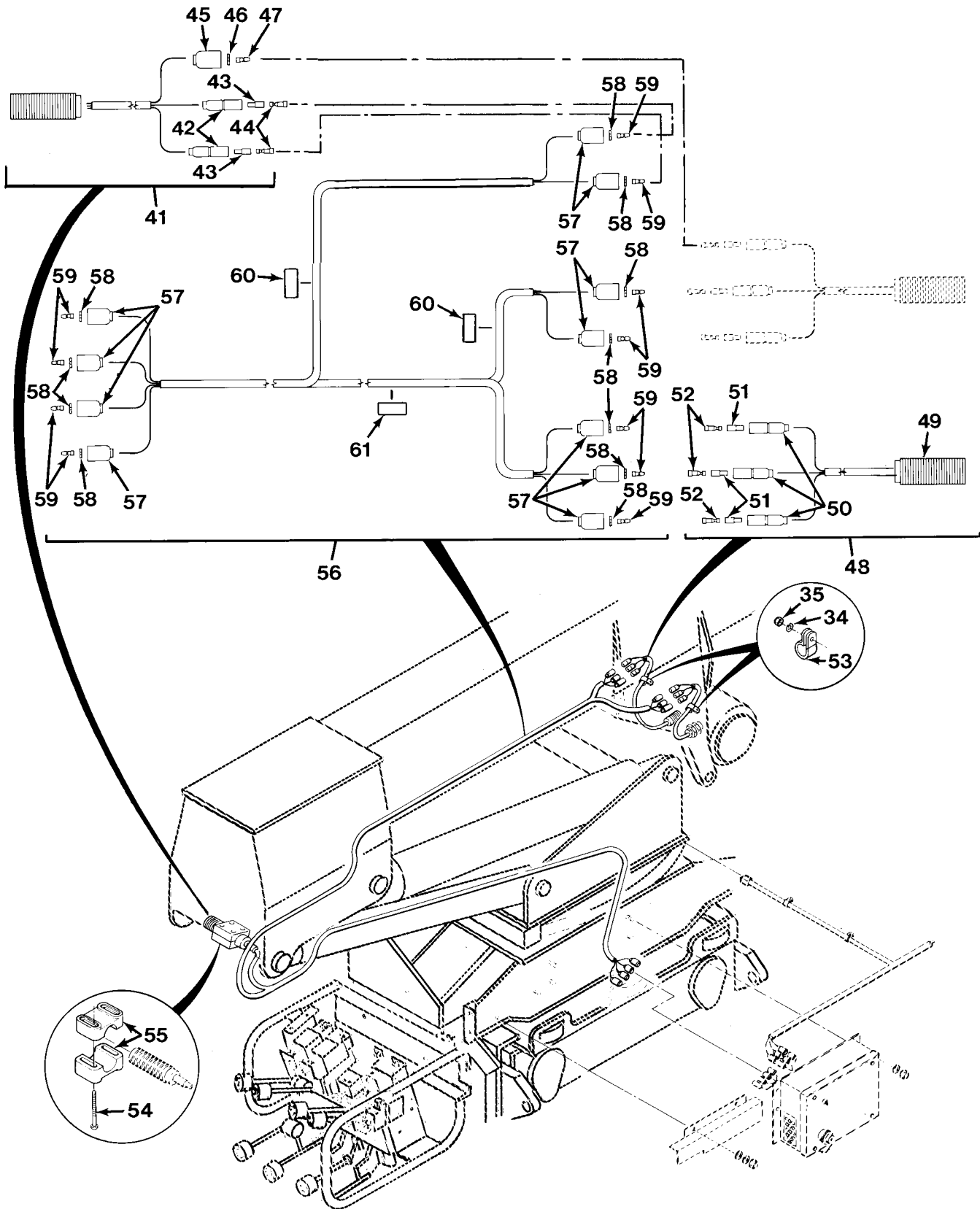

FIG.85 CRANE ELECTRICAL - M977 AND M985 (SHEET 3 OF 3)

SECTION II			TM 9-2320-279-24P			
(1)	(2)	(3)	(4)	(5)	(6)	
ITEM NO	SMR CODE	CAGEC	PART NUMBER	DESCRIPTION AND USABLE ON CODES(UOC)	QTY	
GROUP 0608 MISCELLANEOUS ITEMS						
FIG.85 CRANE ELECTRICAL - M977 AND M985						
1	PBFFF	12361	2-198-1-00118	TERMINAL BOX	1	
				UOC:H01,H06		
1	PBFFF	12361	2-198-1-00117	DISTRIBUTION BOX	1	
				UOC:H05,H09		
2	PGFZZ	12361	2-198-1-00119	.JUNCTION BOX	1	
				UOC:H01,H05,H06,H09		
3	PAFZZ	11139	114021	.WASHER,LOCK	2	
				UOC:H01,H05,H06,H09		
4	PAFZZ	11139	114020-90	.NUT,PLAIN,HEXAGON	2	
				UOC:H01,H05,H06,H09		
5	PAFZZ	76385	Z-2378	.GROMMET	1	
				UOC:H01,H05,H06,H09		
6	PFFFF	12361	6-246-001064	.CABLE ASSEMBLY,POWE	1	
				UOC:H01,H05,H06,H09		
7	PAFZZ	00779	3-520107-2	..TERMINAL,QUICK DISC	2	
				UOC:H01,H05,H06,H09		
8	PAFZZ	19207	8724494	..CABLE NIPPLE,ELECTR	2	
				UOC:H01,H05,H06,H09		
9	PAFZZ	19207	8338564	..TERMINAL ASSEMBLY	2	
				UOC:H01,H05,H06,H09		
10	PAFZZ	19207	8338562	..INSULATOR,BUSHING	2	
				UOC:H01,H05,H06,H09		
11	PFFFF	12361	6-246-001060	.CABLE ASSEMBLY,POWE	1	
				UOC:H01,H06		
12	PAFZZ	12361	7-364-001337	..CONNECTOR,PLUG,ELEC	1	
				UOC:H01,H06		
13	PAFZZ	00779	3-520107-2	..TERMINAL,QUICK DISC	2	
				UOC:H01,H06		
14	PAFZZ	12361	2-198-1-00116	.RELAY ASSEMBLY INCLUDES	1	
				SCREWS,WASHERS AND LOCKWASHERS		
				UOC:H01,H05,H06,H09		
15	PAFZZ	96906	MS35206-263	.SCREW,MACHINE	5	
				UOC:H01,H06		
15	PAFZZ	96906	MS35206-263	.SCREW,MACHINE	9	
				UOC:H05,H09		
16	PAFZZ	96906	MS35338-43	.WASHER,LOCK	9	
				UOC:H01,H05,H06,H09		
17	PAFZZ	96906	MS27183-7	.WASHER,FLAT	8	
				UOC:H01,H05,H06,H09		
18	PAFZZ	11139	HDC36-18-L002	.COVER,ELECTRICAL CO	1	
				UOC:H01,H05,H06,H09		
19	PAFZZ	81349	M5423/02-01	.BOOT,DUST AND MOIST	1	
				UOC:H01,H05,H06,H09		
20	PGFZZ	12361	4-198-1-00193	.COVER,JUNCTION BOX	1	
				UOC:H01,H05,H06,H09		
21	PAFZZ	96906	MS24523-22	.SWITCH,TOGGLE	1	
				UOC:H01,H05,H06,H09		

SECTION II				TM 9-2320-279-24P		
(1)	(2)	(3)	(4)	(5)	(6)	
ITEM	SMR		PART			
NO	CODE	CAGEC	NUMBER	DESCRIPTION AND USABLE ON CODES(UOC)	QTY	
22	PAFZZ	12361	2-198-1-00099	.CABLE MODULE ASSY INCLUDES SCREWS,WASHERS AND LOCKWASHERS UOC:H01,H05,H06,H09	1	
23	PAFZZ	96906	MS35650-302	.NUT,PLAIN,HEXAGON UOC:H01,H05,H06,H09	1	
24	PBFFF	12361	6-246-001032	WIRING HARNESS,BRAN UOC:H05,H09	1	
25	PAFZZ	19207	8724495	.SHELL,ELECTRICAL CO UOC:H05,H09	6	
26	PAFZZ	13764	16FW008032	.WASHER,FLAT UOC:H05,H09	6	
27	PAFZA	96906	MS27148-3	.CONTACT,ELECTRICAL UOC:H05,H09	6	
28	PAFZZ	12361	6-872-000465	SWITCH,PROXIMITY UOC:H05,H09	1	
29	XAFZZ	12361	7-872-000481	.SWITCH,PROXIMITY UOC:H05,H09	1	
30	PAFZZ	19207	8724494	.CABLE NIPPLE,ELECTR UOC:H05,H09	3	
31	PAFZZ	19207	8338562	.INSULATOR,BUSHING UOC:H05,H09	3	
32	PAFZZ	19207	8338564	.TERMINAL ASSEMBLY UOC:H05,H09	3	
33	PAFZZ	75272	COV-1111	CLAMP,LOOP UOC:H01,H05,H06,H09	2	
34	PAFZZ	96906	MS35338-44	WASHER,LOCK UOC:H01,H06	6	
34	PAFZZ	96906	MS35338-44	WASHER,LOCK UOC:H05,H09	4	
35	PAFZZ	96906	MS51967-2	NUT,PLAIN,HEXAGON UOC:H01,H06	6	
35	PAFZZ	96906	MS51967-2	NUT,PLAIN,HEXAGON UOC:H05,H09	4	
36	PFFZZ	12361	6-512-000074	WIRING HARNESS,BRAN UOC:H01,H05,H06,H09	1	
37	PAFZZ	96906	MS35338-46	WASHER,LOCK UOC:H01,H05,H06,H09	4	
38	PAFZZ	96906	MS51967-8	NUT,PLAIN,HEXAGON UOC:H01,H05,H06,H09	4	
39	PAFZZ	96906	MS27183-9	WASHER,FLAT UOC:H05,H09	2	
40	PFFZZ	12361	4-198-1-00168	BRACKET,DOUBLE ANGL UOC:H01,H05,H06,H09	1	
41	PAFZZ	12361	6-872-000491	SWITCH,PROXIMITY UOC:H01,H06	1	
42	PAFZZ	19207	8724494	.CABLE NIPPLE,ELECTR UOC:H01,H06	2	
43	PAFZZ	19207	8338562	.INSULATOR,BUSHING UOC:H01,H06	2	
44	PAFZZ	19207	8338564	.TERMINAL ASSEMBLY UOC:H01,H06	2	
45	PAFZZ	19207	8724495	.SHELL,ELECTRICAL CO UOC:H01,H06	1	

SECTION II				TM 9-2320-279-24P		
(1)	(2)	(3)	(4)	(5)	(6)	
ITEM	SMR		PART			
NO	CODE	CAGEC	NUMBER	DESCRIPTION AND USABLE ON CODES(UOC)	QTY	
46	PAFZZ	13764	16FW008032	.WASHER,FLAT UOC:H01,H06	1	
47	PAFZA	96906	MS27148-3	.CONTACT,ELECTRICAL UOC:H01,H06	1	
48	PAFZZ	12361	6-872-000492	SWITCH,PROXIMITY UOC:H01,H06	2	
49	XAFZZ	12361	7-872-000481	.SWITCH,PROXIMITY UOC:H01,H06	2	
50	PAFZZ	19207	8724494	.CABLE NIPPLE,ELECTR UOC:H01,H06	3	
51	PAFZZ	19207	8338562	.INSULATOR,BUSHING UOC:H01,H06	3	
52	PAFZZ	19207	8338564	.TERMINAL ASSEMBLY UOC:H01,H06	3	
53	PAFZZ	75272	COV-0711	CLAMP,LOOP UOC:H01,H06	2	
54	PAFZZ	12361	7-101-101210	SCREW,MACHINE UOC:H01,H06	4	
55	PAFZZ	12361	7-450-000318	SWITCH SUBASSEMBLY UOC:H01,H06	1	
56	PAFFF	12361	6-246-001061	WIRING HARNESS,BRAN UOC:H01,H06	1	
57	PAFZZ	19207	8724495	.SHELL,ELECTRICAL CO UOC:H01,H06	11	
58	PAFZZ	13764	16FW008032	.WASHER,FLAT UOC:H01,H06	11	
59	PAFZA	96906	MS27148-3	.CONTACT,ELECTRICAL UOC:H01,H06	11	
60	PAFZZ	81349	MIL-T-16366	.SPLICE,CONDUCTOR UOC:H01,H06	2	
61	PAFZZ	00779	322459	.SPLICE,CONDUCTOR UOC:H01,H06	2	

END OF FIGURE

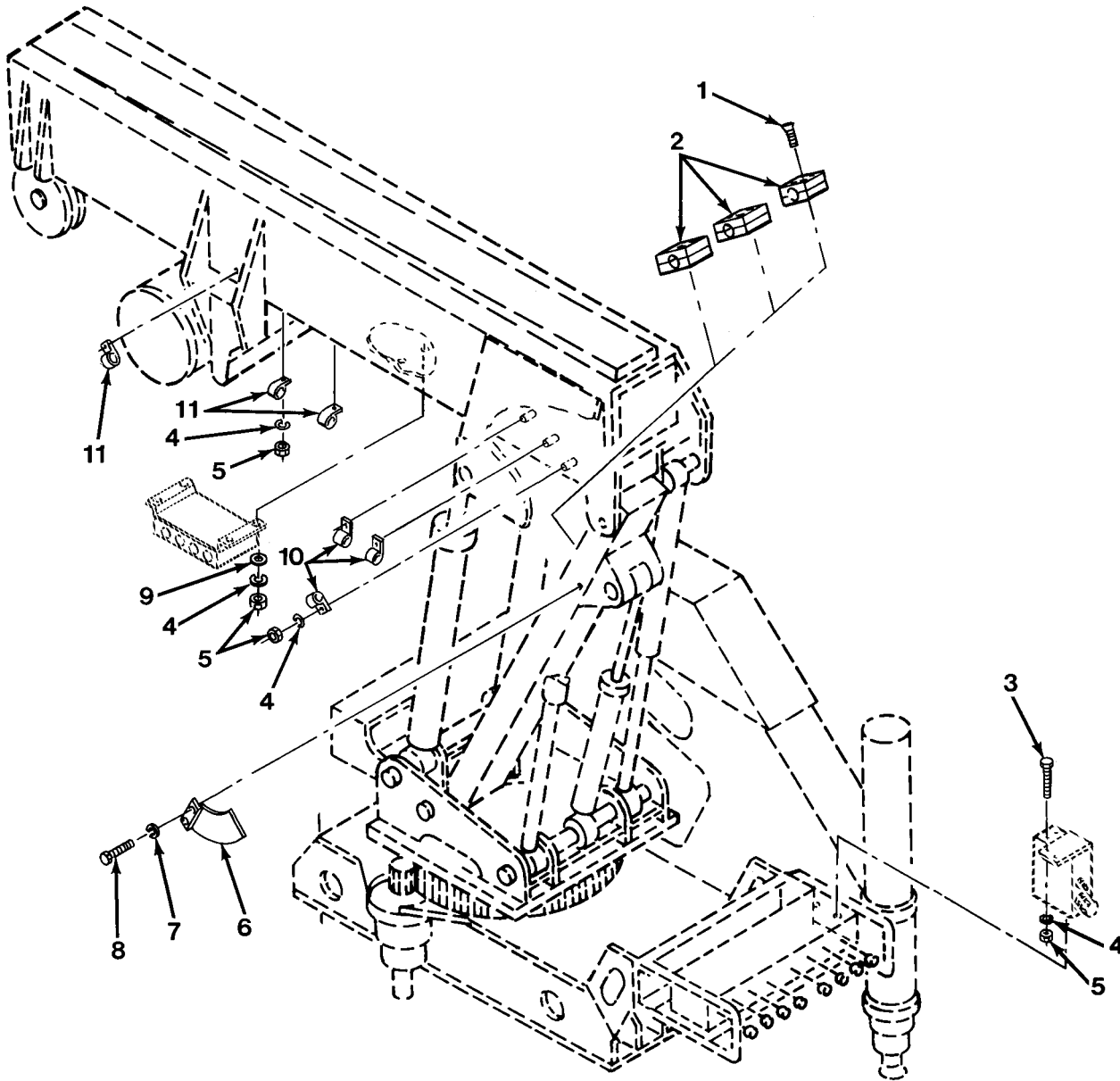

FIG.86 CRANE ELECTRICAL - M984A1 (SHEET 1 OF 3)

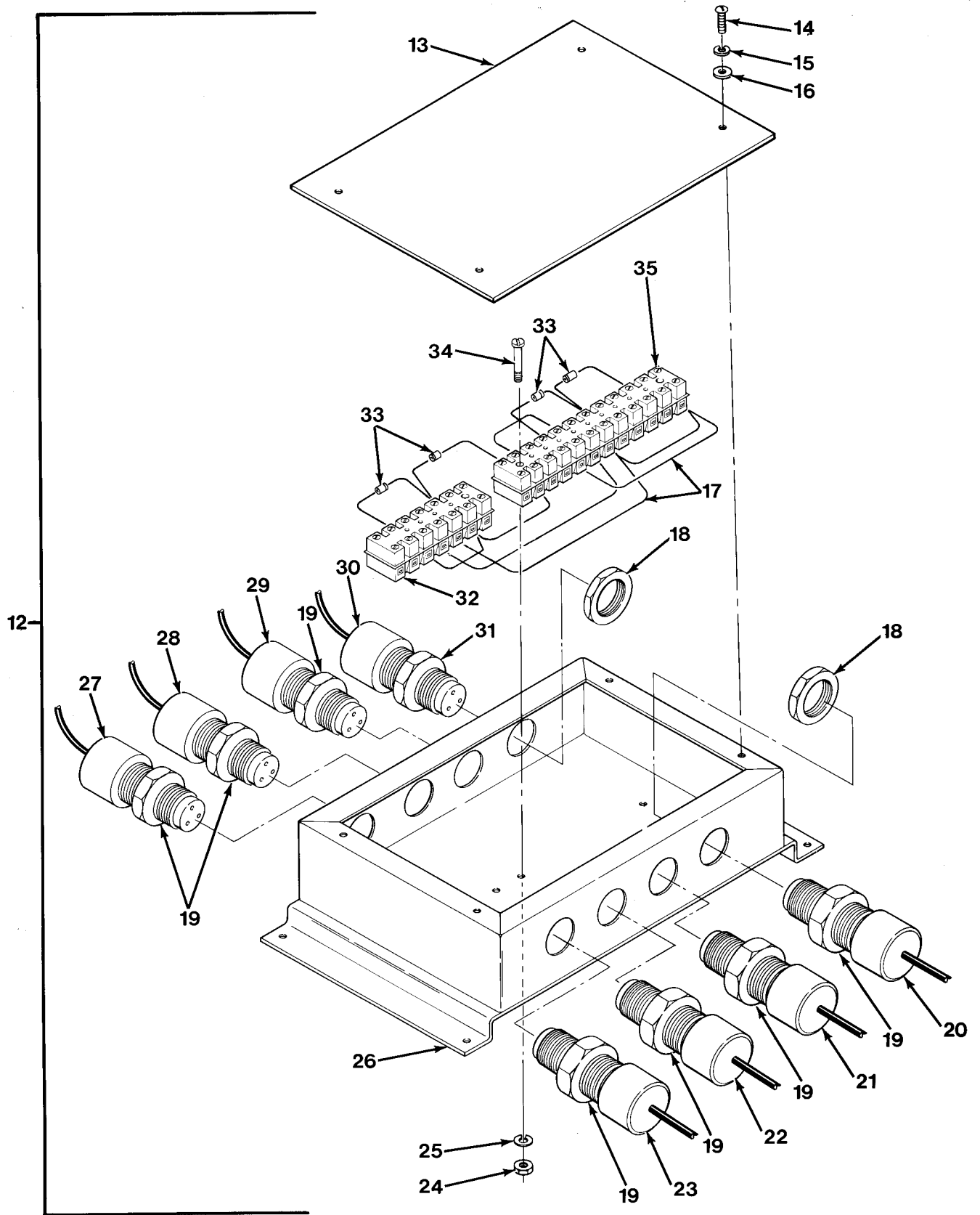

FIG.86 CRANE ELECTRICAL - M984A1 (SHEET 2 OF 3)

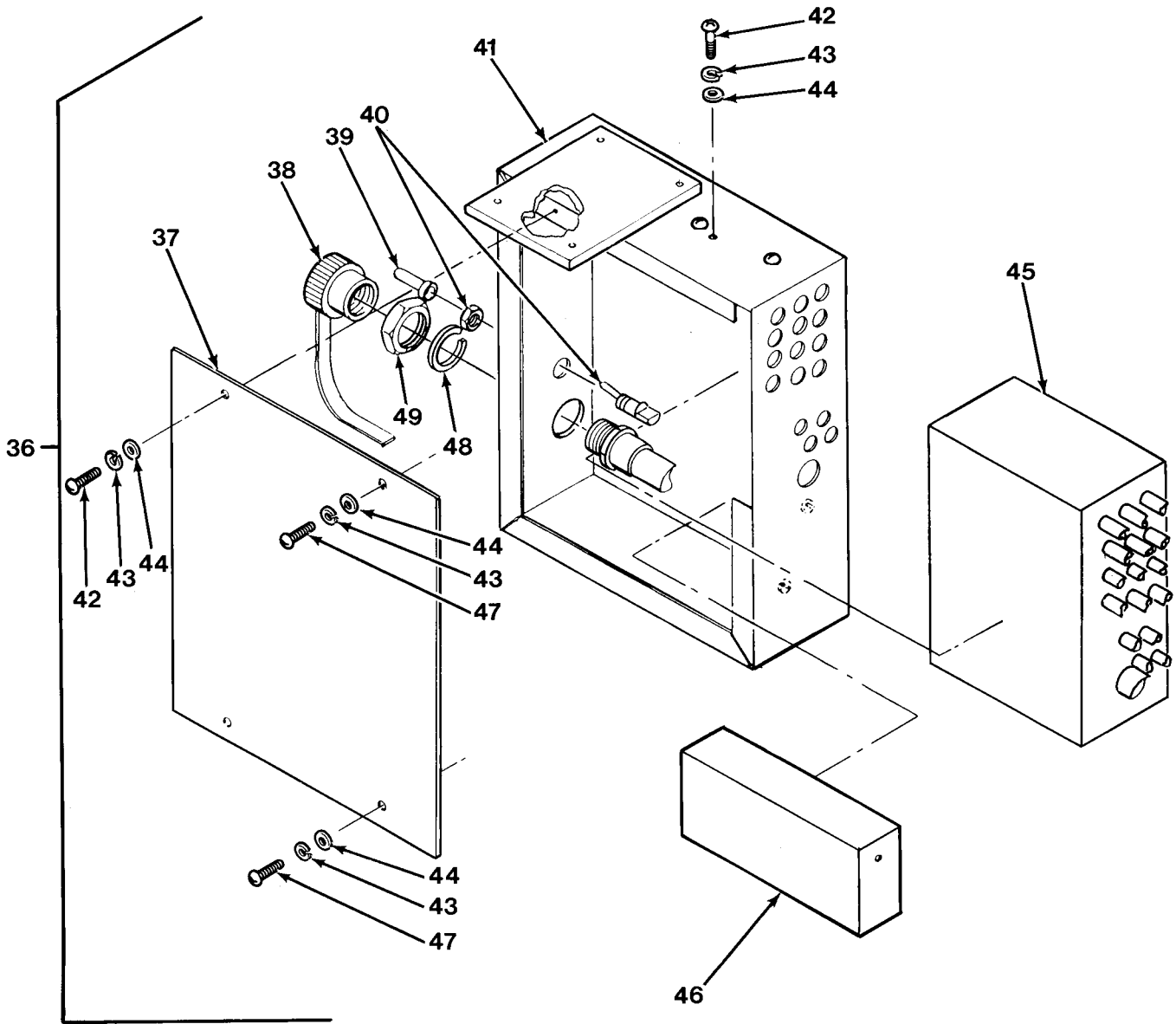

FIG.86 CRANE ELECTRICAL - M984A1 (SHEET 3 OF 3)

SECTION II				TM 9-2320-279-24P		
(1)	(2)	(3)	(4)	(5)	(6)	
ITEM	SMR		PART			
NO	CODE	CAGEC	NUMBER	DESCRIPTION AND USABLE ON CODES(UOC)	QTY	
GROUP 0608 MISCELLANEOUS ITEMS						
FIG.86 CRANE ELECTRICAL - M984A1						
1	PAFZZ	96906	MS35207-270	SCREW,MACHINE	12	
				UOC:H40		
2	PAFZZ	12361	7-450-000318	SWITCH SUBASSEMBLY	3	
				UOC:H40		
3	PAFZZ	96906	MS90725-6	SCREW,CAP,HEXAGON H	2	
				UOC:H40		
4	PAFZZ	96906	MS35338-44	WASHER,LOCK	12	
				UOC:H40		
5	PAFZZ	96906	MS51967-2	NUT,PLAIN,HEXAGON	12	
				UOC:H40		
6	PAFZZ	12361	4-198-2-00049	CAM,CONTROL	1	
				UOC:H40		
7	PAFZZ	96906	MS35338-46	WASHER,LOCK	2	
				UOC:H40		
8	PAFZZ	96906	MS35295-55	SCREW,CAP,HEXAGON H	2	
				UOC:H40		
9	PAFZZ	96906	MS27183-9	WASHER,FLAT	4	
				UOC:H40		
10	PAFZZ	75272	COV-0911Z1	CLAMP,LOOP	3	
				UOC:H40		
11	PAFZZ	75272	COV-1111	CLAMP,LOOP	3	
				UOC:H40		
12	PAFFF	12361	2-198-2-00039	TERMINAL BOX	1	
				UOC:H40		
13	PAFZZ	12361	4-198-1-00243	.COVER,ACCESS	1	
				UOC:H40		
14	PAFZZ	96906	MS35207-263	.SCREW,MACHINE	4	
				UOC:H40		
15	PAFZZ	96906	MS35338-43	.WASHER,LOCK	4	
				UOC:H40		
16	PAFZZ	96906	MS27183-42	.WASHER,FLAT	4	
				UOC:H40		
17	MFFFF	12361	6-512-000156	.HARNASS ASSY MAKE FROM WIRE, P/N	1	
				569D9		
				UOC:H40		
18	PAFZZ	59730	141	.LOCKNUT,ELECTRICAL	8	
				UOC:H40		
19	PAFZZ	79409	5524	.BOX CONNECTOR,ELECT	7	
				UOC:H40		
20	PAFZZ	12361	7-872-000481	.SWITCH,PROXIMITY CABLE CUT TO 34 IN .	6	
				LG-USE MTG NUTS		
				UOC:H40		
21	PAFZZ	12361	7-872-000481	.SWITCH,PROXIMITY CABLE CUT TO 35 IN .	1	
				LG-USE MTG NUTS		
				UOC:H40		
22	PAFZZ	12361	7-872-000481	.SWITCH,PROXIMITY CABLE CUT TO 33 IN .	1	
				LG-USE MTG NUTS		
				UOC:H40		

SECTION II			TM 9-2320-279-24P		
(1)	(2)	(3)	(4)	(5)	(6)
ITEM	SMR		PART		
NO	CODE	CAGEC	NUMBER	DESCRIPTION AND USABLE ON CODES(UOC)	QTY
23	PAFZZ	12361	7-872-000481	.SWITCH,PROXIMITY CABLE CUT TO 32 IN . LG-USE MTG NUTS UOC:H40	1
24	PAFZZ	96906	MS35649-242	.NUT,PLAIN,HEXAGON	4
25	PAFZZ	96906	MS35338-40	.WASHER,LOCK	4
26	XBFZZ	12361	2-198-2-00040	.TERMINAL BOX-WELDED	1
27	PAFZZ	12361	6-872-000514	.SWITCH,PROXIMITY CABLE CUT TO 69 IN . LG-DO NOT USE MTG NUTS UOC:H40	1
28	PAFZZ	12361	6-872-000515	.SWITCH,PROXIMITY CABLE CUT TO 63-1/2 IN LG-DO NOT USE MTG N UOC:H40	1
29	PAFZZ	12361	6-872-000516	.SWITCH,PROXIMITY CABLE CUT TO 59 IN . LG-DO NOT USE MTG NUTS UOC:H40	1
30	PAFZZ	12361	6-246-001079	.WIRING HARNESS	1
31	PAFZZ	74545	SHC-1023-CR	.BOX CONNECTOR,ELECT	1
32	PAFZZ	06229	21-311-0753	.TERMINAL BOARD	1
33	PAFZZ	12361	7-356-000032	.SEMICONDUCTOR DEVIC	4
34	PAFZZ	96906	MS35206-219	.SCREW,MACHINE	4
35	PAFZZ	06229	21-311-1253	.TERMINAL BOARD	1
36	PBFFF	12361	2-198-1-00083	JUNCTION BOX ASSEMB	1
37	PBFZZ	12361	4-198-2-00052	.COVER,TERMINAL BOX	1
38	PAFZZ	11139	HDC36-18-L002	.COVER,ELECTRICAL CO	1
39	PAFZZ	81349	M5423/02-01	.BOOT,DUST AND MOIST	1
40	PAFZZ	96906	MS24523-22	.SWITCH,TOGGLE	1
41	XAFZZ	12361	2-198-1-00138	.JUNCTION BOX-WELDED	1
42	PAFZZ	96906	MS35207-263	.SCREW,MACHINE	9
43	PAFZZ	96906	MS35338-43	.WASHER,LOCK	11
44	PAFZZ	96906	MS27183-7	.WASHER,FLAT	11
45	PAFZZ	12361	2-198-1-00082	.WIRING HARNESS	1
46	PAFZZ	12361	2-198-1-00139	.RELAY ASSEMBLY	1

SECTION II			TM 9-2320-279-24P		
(1)	(2)	(3)	(4)	(5)	(6)
ITEM	SMR		PART		
NO	CODE	CAGEC	NUMBER	DESCRIPTION AND USABLE ON CODES(UOC)	QTY
47	PAFZZ	96906	MS35207-261	.SCREW,MACHINE	2
				UOC:H40	
48	PAFZZ	11139	114021	.WASHER,LOCK	1
				UOC:H40	
49	PAFZZ	11139	114020-90	.NUT,PLAIN,HEXAGON	1
				UOC:H40	

END OF FIGURE

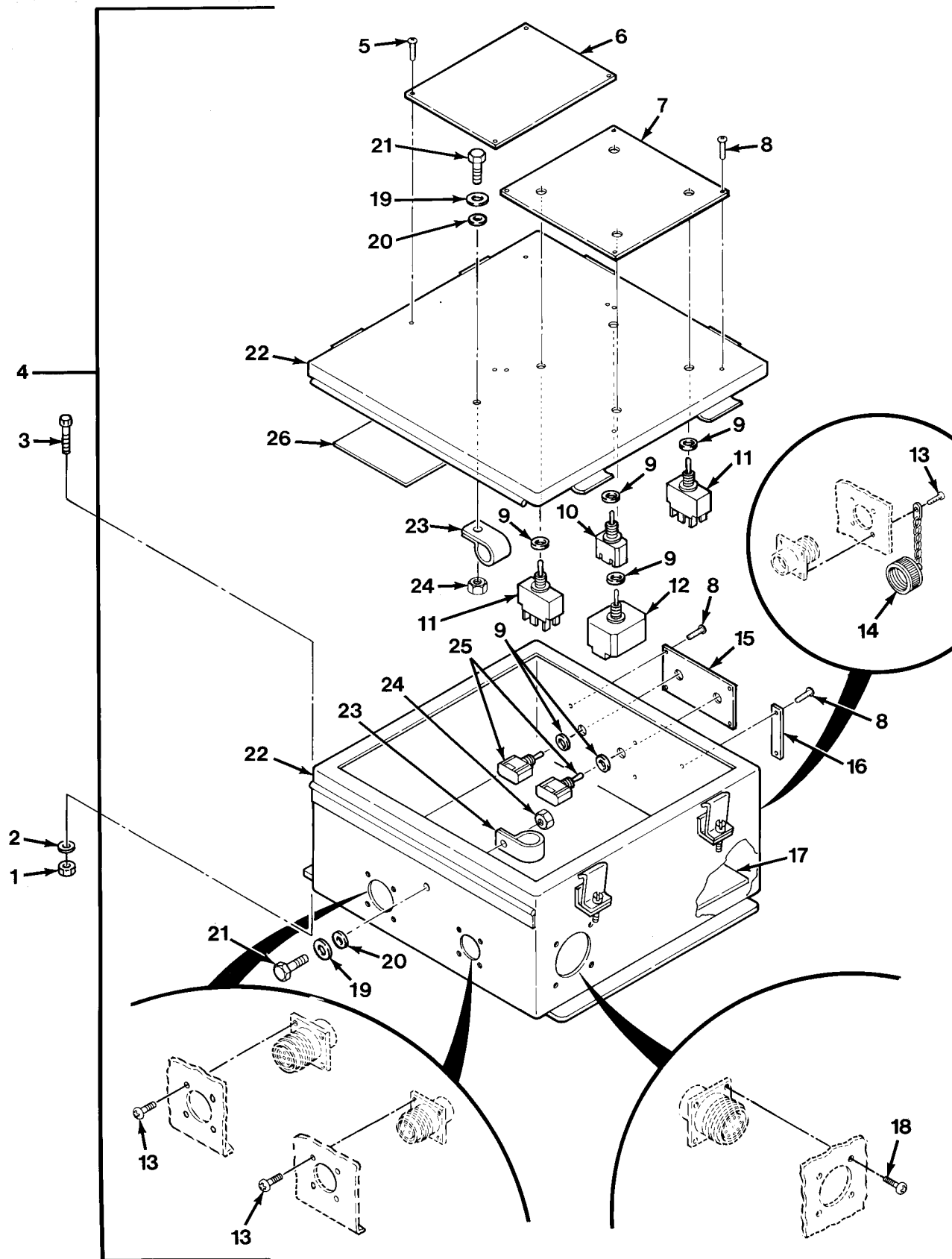

FIG.87 CONTROL BOX - M984A1 (SHEET 1 OF 7)

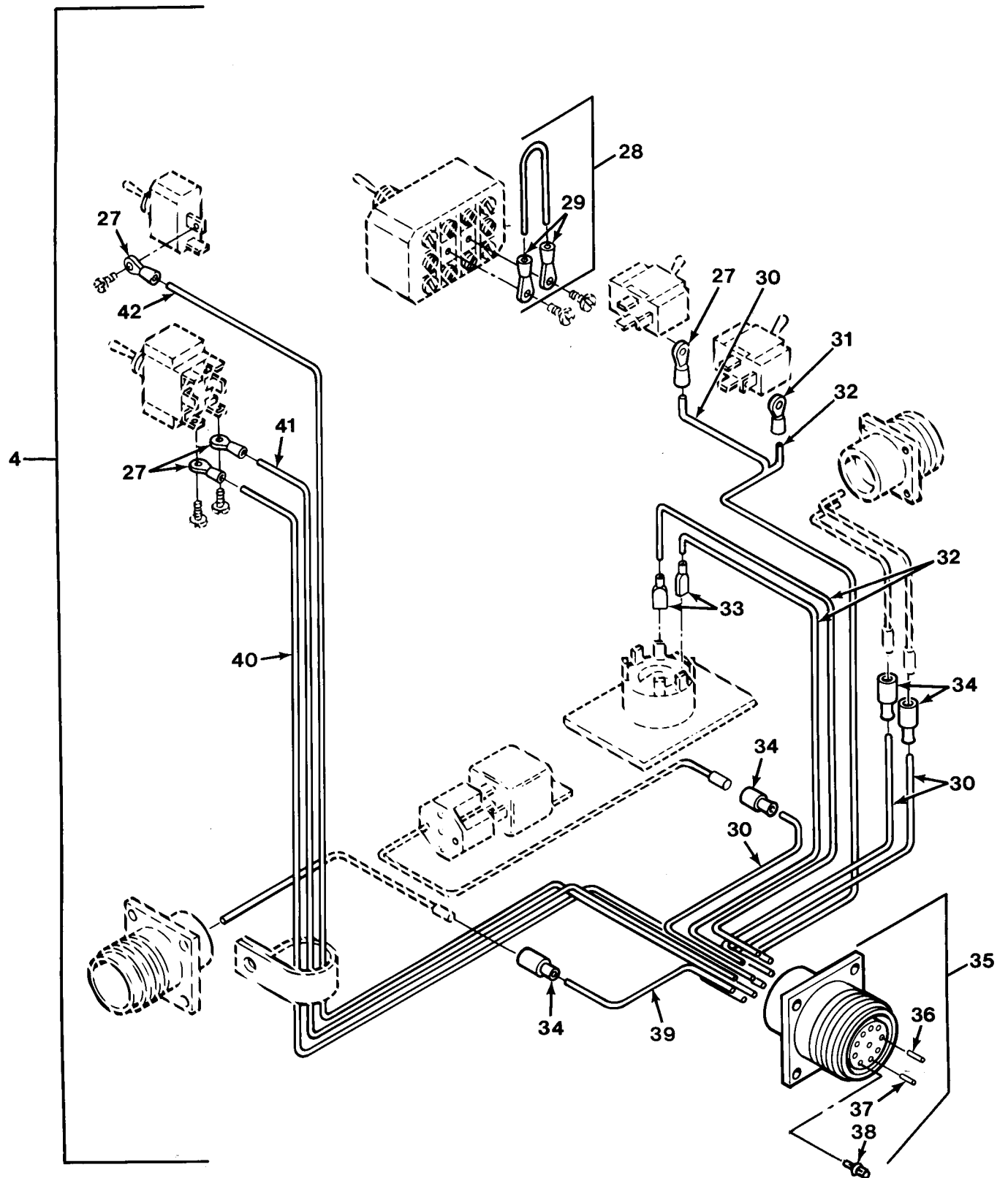

FIG.87 CONTROL BOX - M984A1 (SHEET 2 OF 7)

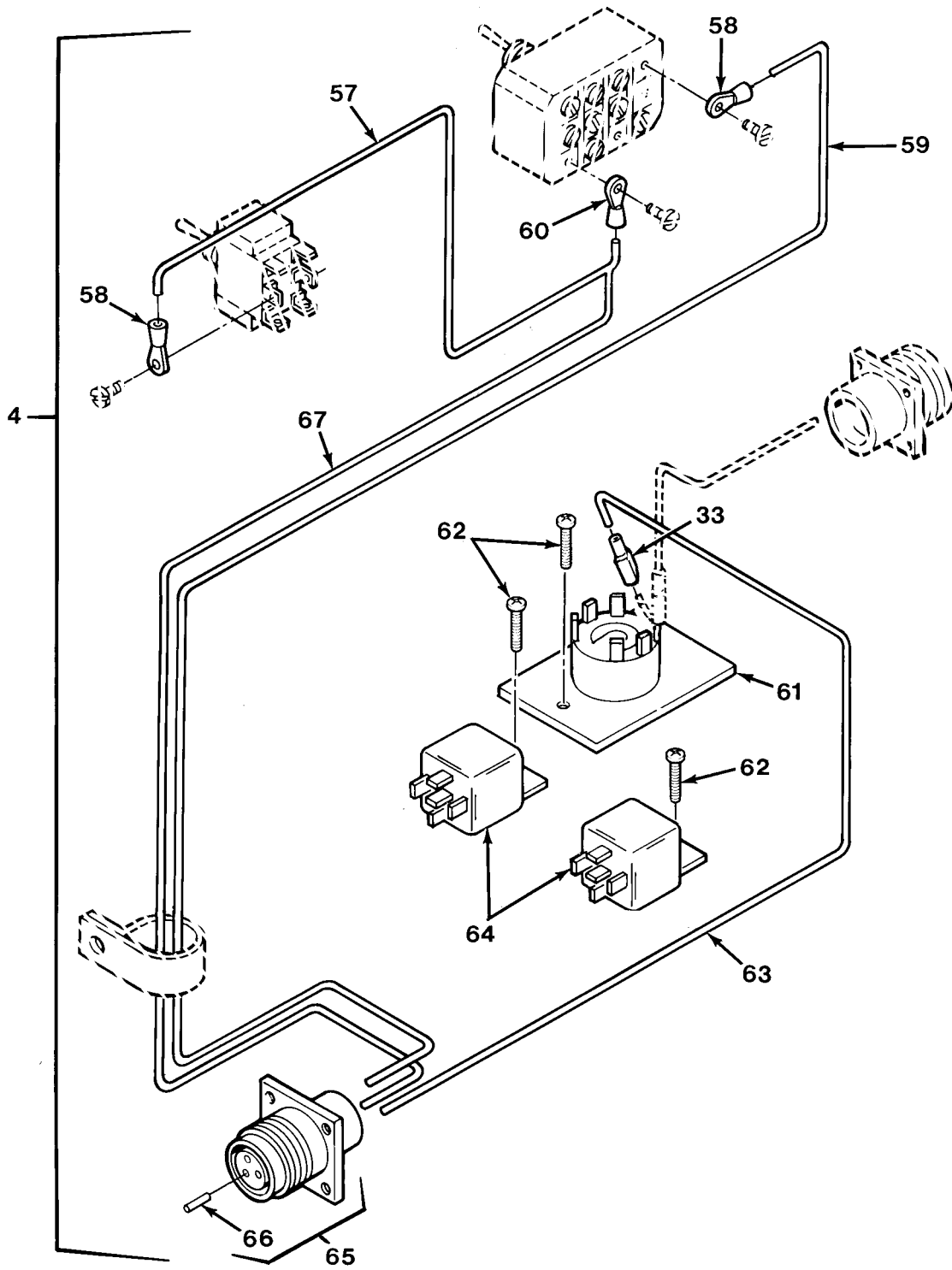

FIG.87 CONTROL BOX - M984A1 (SHEET 4 OF 7)

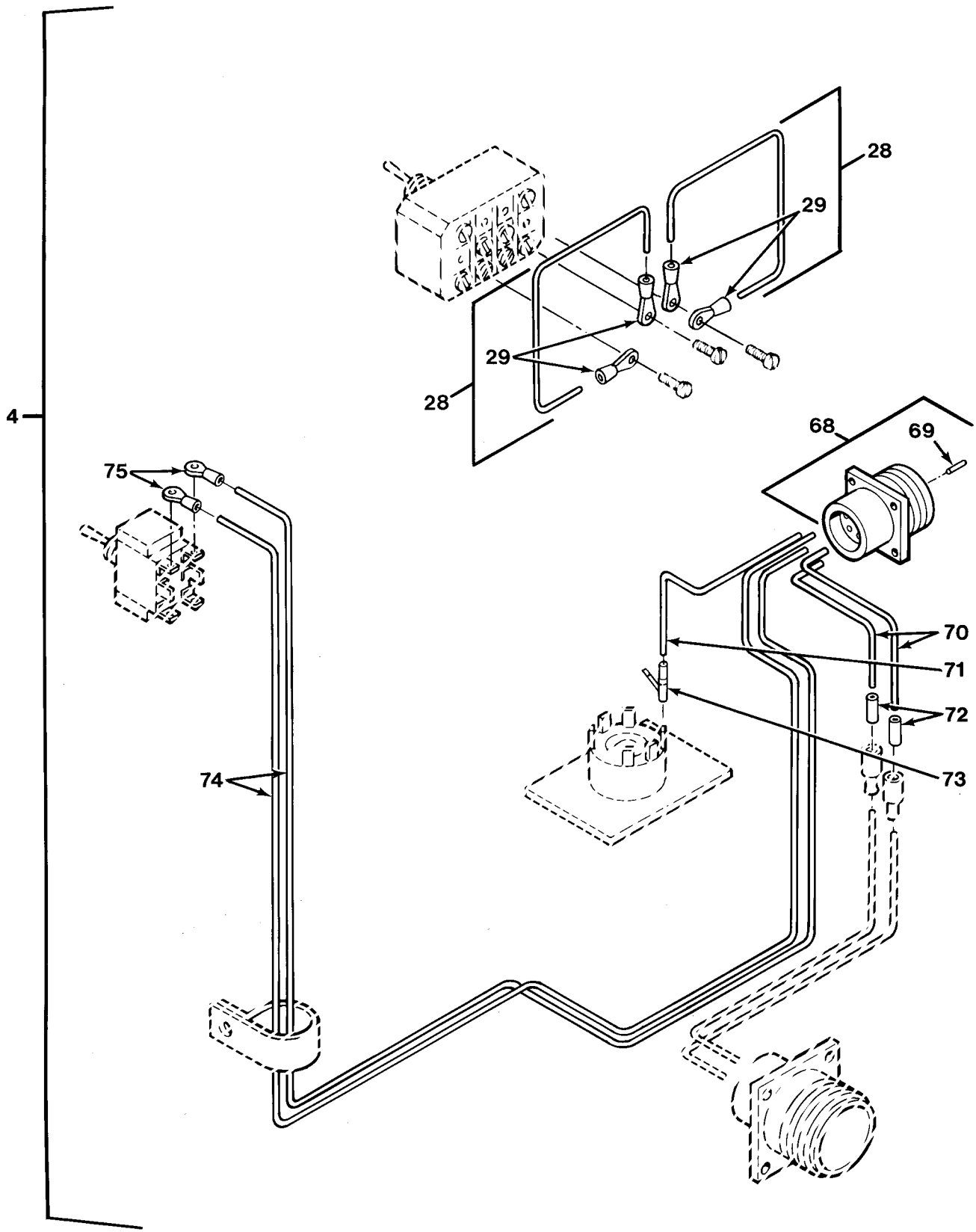

FIG.87 CONTROL BOX - M984A1 (SHEET 5 OF 7)

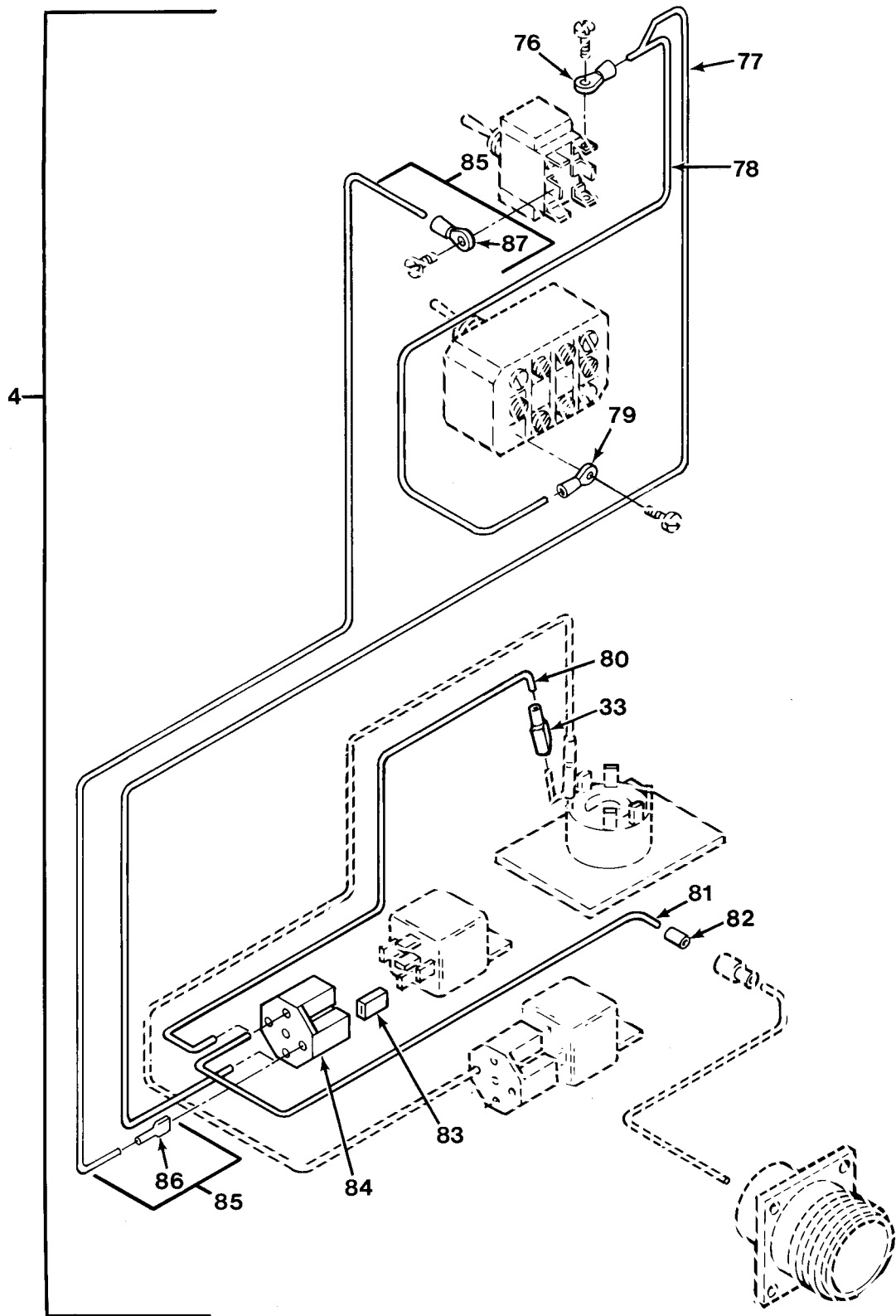

FIG.87 CONTROL BOX - M984A1 (SHEET 6 OF 7)

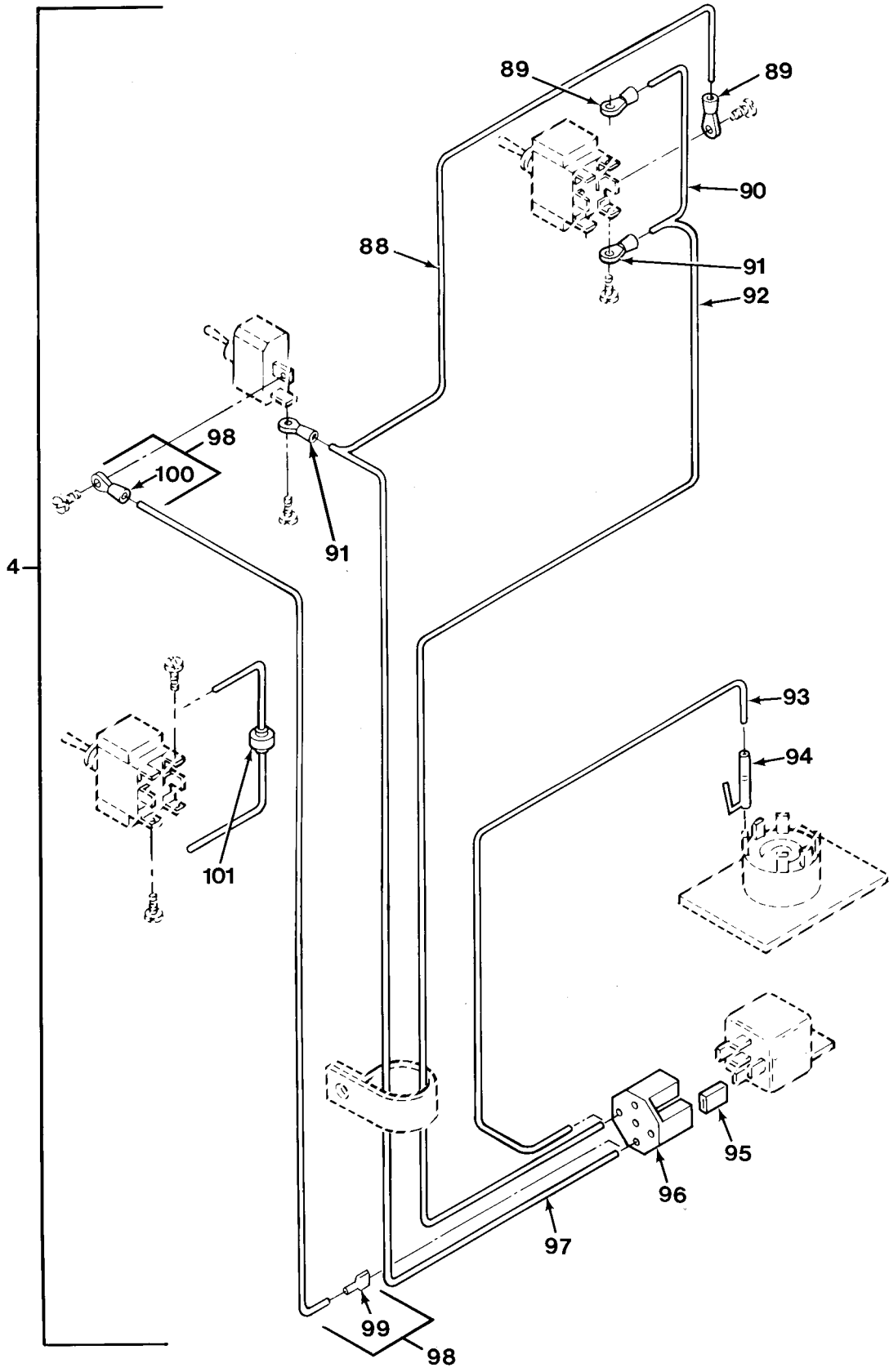

FIG.87 CONTROL BOX - M984A1 (SHEET 7 OF 7)

SECTION II			TM 9-2320-279-24P		
(1)	(2)	(3)	(4)	(5)	(6)
ITEM	SMR		PART		
NO	CODE	CAGEC	NUMBER	DESCRIPTION AND USABLE ON CODES(UOC)	QTY
GROUP 0608 MISCELLANEOUS ITEMS					
FIG.87 CONTROL BOX - M984A1					
1	PAOZZ	96906	MS51922-9	NUT, SELF-LOCKING, HE	4
				UOC:H40	
2	PAOZZ	96906	MS27183-12	WASHER, FLAT	4
				UOC:H40	
3	PAOZZ	80204	B1821BH031C175N	BOLT, MACHINE	4
				UOC:H40	
4	PAOOO	45152	1455750U	CABINET, ELECTRICAL	1
				UOC:H40	
5	PAOZZ	96906	MS24621-15	.SCREW, TAPPING	4
				UOC:H40	
6	PFOZZ	12361	7-679-001019	.PLATE, INSTRUCTION	1
				UOC:H40	
7	PAOZZ	45152	1455890	.PLATE, INSTRUCTION	1
				UOC:H40	
8	PAOZZ	96906	MS51861-12	.SCREW, TAPPING	10
				UOC:H40	
9	PAOZZ	09116	32-341	.WASHER, KEY	6
				UOC:H40	
10	PAOZZ	96906	MS35058-28	.SWITCH, TOGGLE	1
				UOC:H40	
11	PAOZZ	96906	MS35059-21	.SWITCH, TOGGLE	2
				UOC:H40	
12	PAOZZ	96906	MS27406-1	.SWITCH, TOGGLE	1
				UOC:H40	
13	PAOZZ	96906	MS51863-23	.SCREW, TAPPING	12
				UOC:H40	
14	PAOZZ	96906	MS25043-18DA	.COVER, ELECTRICAL CO	1
				UOC:H40	
15	PAOZZ	45152	1469660	.PLATE, INSTRUCTION	1
				UOC:H40	
16	PAOZZ	45152	1469650	.PLATE, INSTRUCTION	1
				UOC:H40	
17	PAOZZ	45152	1464900	.COVER, ACCESS	1
				UOC:H40	
18	PAOZZ	96906	MS51863-33	.SCREW, TAPPING	4
				UOC:H40	
19	PAOZZ	96906	MS27183-12	.WASHER, FLAT	2
				UOC:H40	
20	PAOZZ	45152	54922AX	.GASKET	2
				UOC:H40	
21	PAOZZ	80204	B1821BH031C075N	.BOLT, MACHINE	2
				UOC:H40	
22	PFOZZ	45152	1455760	.JUNCTION BOX	1
				UOC:H40	
23	PAOZZ	75272	COV-1313	.CLAMP, LOOP	2
				UOC:H40	
24	PAOZZ	96906	MS51922-9	.NUT, SELF-LOCKING, HE	2
				UOC:H40	

SECTION II				TM 9-2320-279-24P		
(1)	(2)	(3)	(4)	(5)	(6)	
ITEM	SMR		PART			
NO	CODE	CAGEC	NUMBER	DESCRIPTION AND USABLE ON CODES(UOC)	QTY	
25	PAOZZ	96906	MS35058-24	.SWITCH,TOGGLE	2	
				UOC:H40		
26	PAOZZ	45152	1491980	.MARKER,IDENTIFICATI	1	
				UOC:H40		
27	PAOZZ	96906	MS25036-106	.TERMINAL,LUG	4	
				UOC:H40		
28	MOOZZ	45152	134141A4W	.WIRE ASSY MAKE FROM WIRE, P/N	3	
				R-64951		
				UOC:H40		
29	PAOZZ	96906	MS25036-106	.TERMINAL,LUG	2	
				UOC:H40		
30	MOOZZ	45152	1244FX5	.WIRE MAKE FROM WIRE, P/N 1244FX	4	
				UOC:H40		
31	XDOZZ	00779	326886	.TERMINAL,LUG	1	
				UOC:H40		
32	MOOZZ	45152	1244FX12	.WIRE,LOW TENSION MAKE FROM WIRE,	3	
				P/N 1244FX		
				UOC:H40		
33	PAOZZ	06383	DVF14-250	.TERMINAL,QUICK DISC	3	
				UOC:H40		
34	PAOZZ	00779	165429-1	.PLUG,END SEAL,ELECT	4	
				UOC:H40		
35	PAOZZ	96906	MS3452W28-20S	.CONNECTOR,RECEPTACL	1	
				UOC:H40		
36	PAOZZ	71468	031-0560-161	..SOCKET,CRIMP	4	
				UOC:H40		
37	PAOZA	81349	M39029/30-219	..CONTACT,ELECTRICAL	10	
				UOC:H40		
38	PAOZZ	11139	114017	.PLUG,PIPE	4	
				UOC:H40		
39	MOOZZ	45152	1927FX4	.CABLE,LOW TENSION MAKE FROM WIRE, ...	1	
				P/N R-64951		
				UOC:H40		
40	MOOZZ	45152	1927FX21	.WIRE MAKE FROM WIRE, P/N R-64951	1	
				UOC:H40		
41	MOOZZ	45152	1927FX20	.WIRE MAKE FROM WIRE, P/N R-64951	1	
				UOC:H40		
42	MOOZZ	45152	1927FX22	.WIRE MAKE FROM WIRE, P/N R-64951	1	
				UOC:H40		
43	MOOZZ	45152	134141A7W	.WIRE ASSY MAKE FROM WIRE, P/N	1	
				1927FX		
				UOC:H40		
44	PAOZZ	96906	MS25036-106	..TERMINAL,LUG	2	
				UOC:H40		
45	PAOZZ	96906	MS25036-106	.TERMINAL,LUG	1	
				UOC:H40		
46	PAOZZ	96906	MS25036-111	.TERMINAL,LUG	1	
				UOC:H40		
47	MOOZZ	45152	1244FX11	.WIRE MAKE FROM WIRE, P/N 1244FX	2	
				UOC:H40		

SECTION II

TM 9-2320-279-24P

(1) ITEM NO	(2) SMR CODE	(3) CAGEC CAGEC	(4) PART NUMBER	(5) DESCRIPTION AND USABLE ON CODES(UOC)	(6) QTY
48	MOOZZ	45152	1244FX7	.WIRE,LOW TENSION MAKE FROM WIRE, P/N 1244FX UOC:H40	3
49	PAOZZ	00779	640907-1	.TERMINAL,QUICK DISC	1
50	PAOZZ	79061	C19303-3203	.TERMINAL,QUICK DISC	1
51	MOOZZ	45152	1244FX5	.WIRE MAKE FROM WIRE, P/N 1244FX UOC:H40	1
52	PAOZZ	96906	MS3452W20-15S	.CONNECTOR,RECEPTACL	1
53	PAOZA	81349	M39029/30-219	..CONTACT,ELECTRICAL	7
54	MOOZZ	45152	1244FX11	.WIRE MAKE FROM WIRE, P/N 1244FX UOC:H40	1
55	MOOZZ	45152	134141A6W	.WIRE ASSY MAKE FROM WIRE, P/N 1927FX UOC:H40	1
56	PAOZZ	96906	MS25036-106	..TERMINAL,LUG	2
57	MOOZZ	45152	1244FX5	.WIRE MAKE FROM WIRE, P/N 1244FX UOC:H40	1
58	PAOZZ	96906	MS25036-106	.TERMINAL,LUG	2
59	MOOZZ	45152	1244FX20	.WIRE MAKE FROM WIRE, P/N 1244FX UOC:H40	1
60	PAOZZ	96906	MS25036-111	.TERMINAL,LUG	1
61	PAOZZ	13445	19481	.JUNCTION BLOCK	1
62	PAOZZ	96906	MS24621-43	.SCREW,TAPPING	4
63	MOOZZ	45152	1244FX10	.WIRE,LOW TENSION MAKE FROM WIRE, P/N 1244FX UOC:H40	1
64	PAOZZ	45152	1358490	.RELAY,ELECTROMAGNET	2
65	PAOZA	96906	MS3452W16-10S	.CONNECTOR,RECEPTACL	1
66	PAOZZ	71468	031-0560-161	..SOCKET,CRIMP	3
67	MOOZZ	45152	1244FX19	.WIRE MAKE FROM WIRE, P/N 1244FX UOC:H40	1
68	PAOZZ	96906	MS3452W18-11S	.CONNECTOR,RECEPTACL	1
69	PAOZA	81349	M39029/30-219	..CONTACT,ELECTRICAL	5
70	MOOZZ	45152	1244FX5	.WIRE MAKE FROM WIRE, P/N 1244FX UOC:H40	2
71	MOOZZ	45152	1244FX9	.WIRE MAKE FROM WIRE, P/N 1244FX UOC:H40	1
72	PAOZZ	79061	C19303-3203	.TERMINAL,QUICK DISC	2

SECTION II			TM 9-2320-279-24P		
(1)	(2)	(3)	(4)	(5)	(6)
ITEM	SMR		PART		
NO	CODE	CAGEC	NUMBER	DESCRIPTION AND USABLE ON CODES(UOC)	QTY
73	PAOZZ	75037	C-50-501	.TERMINAL,QUICK DISC UOC:H40	1
74	MOOZZ	45152	1244FX28	.WIRE MAKE FROM WIRE, P/N 1244FX UOC:H40	2
75	PAOZZ	96906	MS25036-106	.TERMINAL,LUG UOC:H40	2
76	PAOZZ	96906	MS25036-111	.TERMINAL,LUG UOC:H40	1
77	MOOZZ	45152	1927FX18	.WIRE MAKE FROM WIRE, P/N R-64951 UOC:H40	1
78	MOOZZ	45152	1927FX7	.CABLE,LOW TENSION MAKE FROM WIRE, ... P/N R-64951 UOC:H40	1
79	PAOZZ	96906	MS25036-106	.TERMINAL,LUG UOC:H40	1
80	MOOZZ	45152	1927FX8	.CABLE,LOW TENSION MAKE FROM WIRE, ... P/N R-64951 UOC:H40	1
81	MOOZZ	45152	1927FX4	.CABLE,LOW TENSION MAKE FROM WIRE, ... P/N R-64951 UOC:H40	1
82	PAOZZ	79061	C19303-3203	.TERMINAL,QUICK DISC UOC:H40	1
83	PAOZZ	00779	154718-3	.TERMINAL,QUICK DISC UOC:H40	2
84	PAOZZ	00779	926526-1	.TERMINAL BOARD UOC:H40	1
85	MOOZZ	45152	1465020W14	.WIRE ASSY MAKE FROM WIRE, P/N 1927FX UOC:H40	1
86	PAOZZ	00779	154718-3	.TERMINAL,QUICK DISC UOC:H40	1
87	PAOZZ	96906	MS25036-106	.TERMINAL,LUG UOC:H40	1
88	MOOZZ	45152	1927FX6	.CABLE,LOW TENSION MAKE FROM WIRE, ... P/N R-64951 UOC:H40	1
89	PAOZZ	96906	MS25036-106	.TERMINAL,LUG UOC:H40	2
90	MOOZZ	45152	1927FX4	.CABLE,LOW TENSION MAKE FROM WIRE, ... P/N R-64951 UOC:H40	1
91	XDOZZ	00779	326886	.TERMINAL,LUG UOC:H40	2
92	MOOZZ	45152	1927FX16	.CABLE,LOW TENSION MAKE FROM WIRE, ... P/N R-64951 UOC:H40	1
93	MOOZZ	45152	1927FX9	.WIRE MAKE FROM WIRE, P/N R-64951 UOC:H40	1
94	PAOZZ	75037	C-50-501	.TERMINAL,QUICK DISC UOC:H40	1

SECTION II			TM 9-2320-279-24P		
(1)	(2)	(3)	(4)	(5)	(6)
ITEM	SMR		PART		
NO	CODE	CAGEC	NUMBER	DESCRIPTION AND USABLE ON CODES(UOC)	QTY
95	PAOZZ	00779	154718-3	.TERMINAL,QUICK DISC	3
				UOC:H40	
96	PAOZZ	00779	926526-1	.TERMINAL BOARD	1
				UOC:H40	
97	MOOZZ	45152	1927FX24	.WIRE MAKE FROM WIRE,P/N R-64951	1
				UOC:H40	
98	MOOZZ	45152	1465020W20	.WIRE ASSY MAKE FROM WIRE, P/N	1
				1927FX	
				UOC:H40	
99	PAOZZ	00779	154718-3	..TERMINAL,QUICK DISC	1
				UOC:H40	
100	PAOZZ	96906	MS25036-106	..TERMINAL,LUG	1
				UOC:H40	
101	PAOZZ	04713	MR751	.SEMICONDUCTOR DEVIC	1
				UOC:H40	

END OF FIGURE

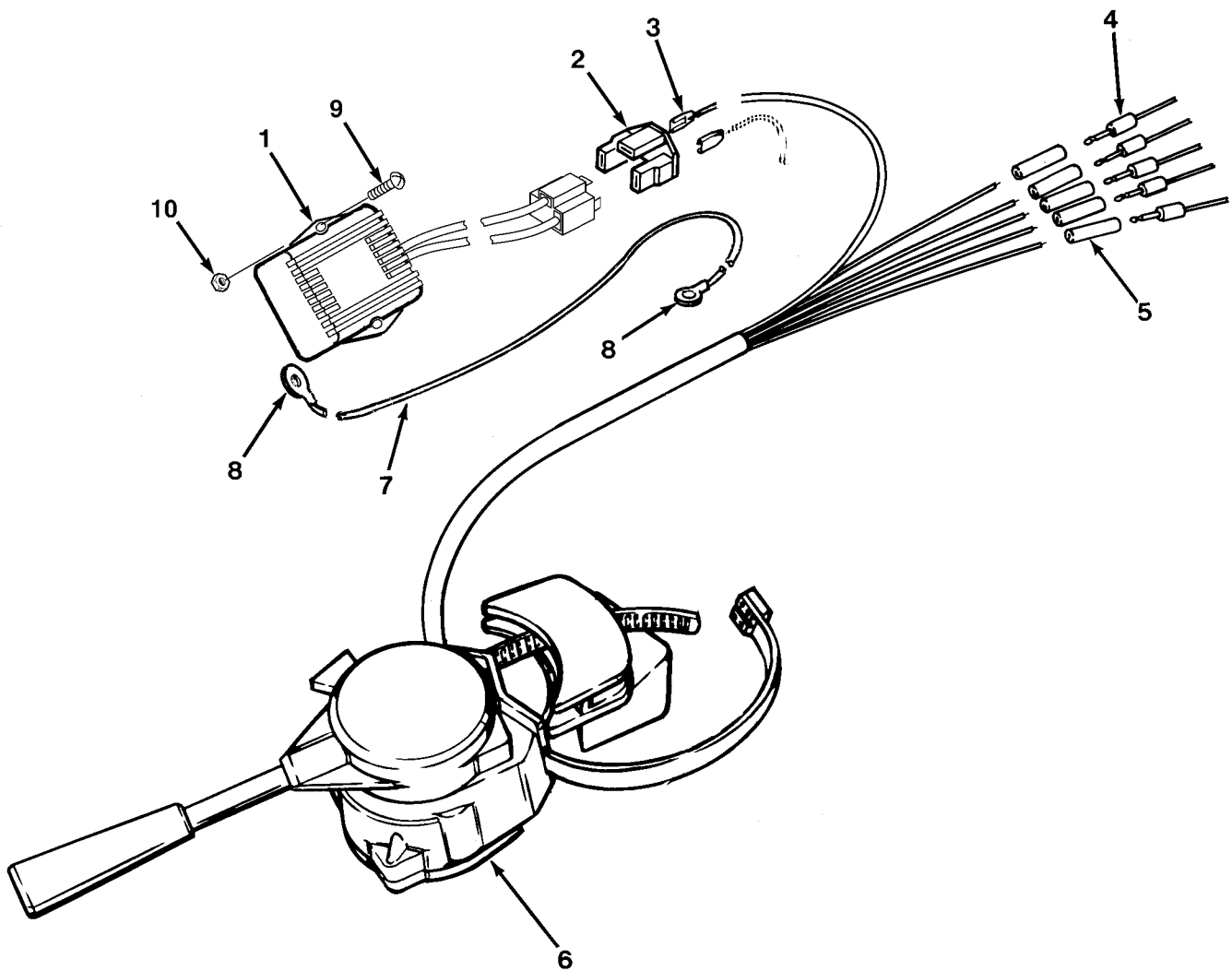

FIG.88 TURN SIGNAL SWITCH AND FLASHER

SECTION II

TM 9-2320-279-24P, C03

(1) ITEM NO	(2) SMR CODE	(3) CAGEC CAGEC	(4) PART NUMBER	(5) DESCRIPTION AND USABLE ON CODES(UOC)	(6) QTY
GROUP 0608 MISCELLANEOUS ITEMS FIG.88 TURN SIGNAL SWITCH AND FLASHER					
* 1	PAOZZ	13548	3370653	FLASHER,THERMAL	1
2	PAOZZ	04618	926525-1	CONTACT,ELECTRICAL	1
3	PAOZZ	00779	154718-3	TERMINAL,QUICK DISC	2
4	PAOZZ	13445	3055	TERMINAL,QUICK DISC	5
5	PAOZZ	79550	877	SPLICE,CONDUCTOR	5
6	PAOZZ	32498	1030-10-6-2562	CONTROL,DIRECTIONAL	1
7	MOOZZ	45152	1927FX22	WIRE MAKE FROM WIRE, P/N R-64951	1
8	XDOZZ	00779	55039-2	TERMINAL,LUG	2
* 9	PAOZZ	96906	MS35206-265	SCREW,MACHINE	2
* 10	PAOZZ	45152	1571850	NUT,SELF LK	2

END OF FIGURE

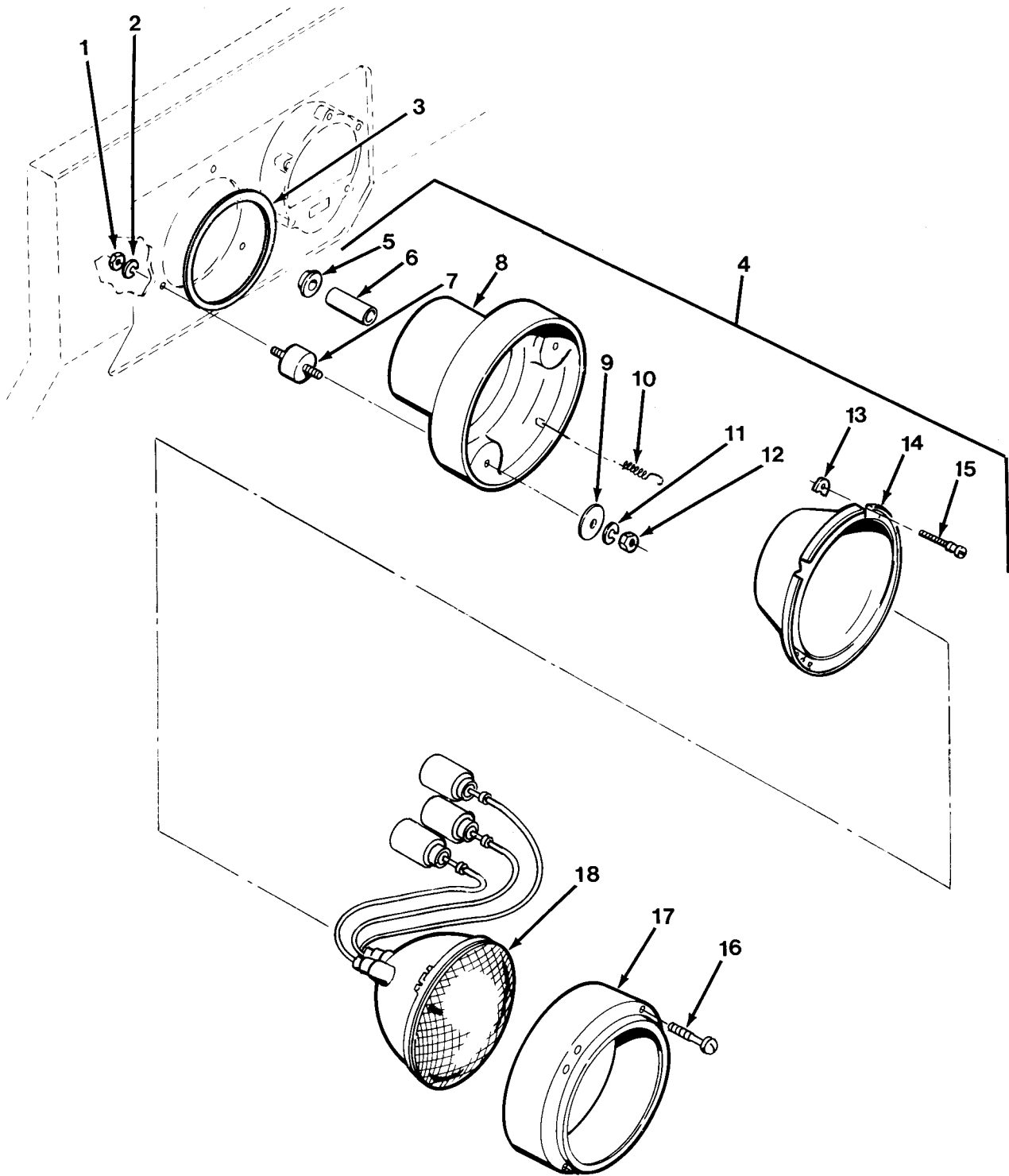

FIG.89 HEAD LAMP ASSEMBLY

SECTION II

TM 9-2320-279-24P, C03

(1) ITEM NO	(2) SMR CODE	(3) CAGEC CAGEC	(4) PART NUMBER	(5) DESCRIPTION AND USABLE ON CODES(UOC)	(6) QTY
GROUP 0609 LIGHTS FIG.89 HEAD LAMP ASSEMBLY					
1	PAOZZ	45152	378AX1	NUT,PLAIN,HEXAGON	6
2	PAOZZ	96906	MS35338-44	WASHER,LOCK	6
3	PAOZZ	45152	1400940	GASKET	2
4	PAOZZ	19207	12338611	HEADLIGHT	2
5	PAOZZ	19207	8741442	.GROMMET,NONMETALLIC	3
6	PAOZZ	19207	8741492	.ADAPTER,CONNECTOR	3
7	PAOZZ	19207	8741441	.MOUNT,RESILIENT	3
8	PAOZZ	19207	8741461	.HOUSING,LIGHT	1
9	PAOZZ	19207	5310615	.WASHER,FLAT	3
10	PAOZZ	19207	8741443	.SPRING,HELICAL,EXTE	1
11	PAOZZ	96906	MS35338-44	.WASHER,LOCK	3
12	PAOZZ	96906	MS51968-2	.NUT,PLAIN,HEXAGON	3
13	PAOZZ	19207	8741435	.NUT BLANK	3
14	PAOZZ	19207	8741447	.RETAINER,LENS	1
15	PAOZZ	19207	7538146	.SCREW,EXTERNALLY RE	2
16	PAOZZ	19207	8741437	.SCREW,EXTERNALLY RE	3
17	PAOZZ	19207	8741446	.RING,RETAINING	1
18	PAOZZ	19207	8741491	.LAMP,INCANDESCENT	1

END OF FIGURE

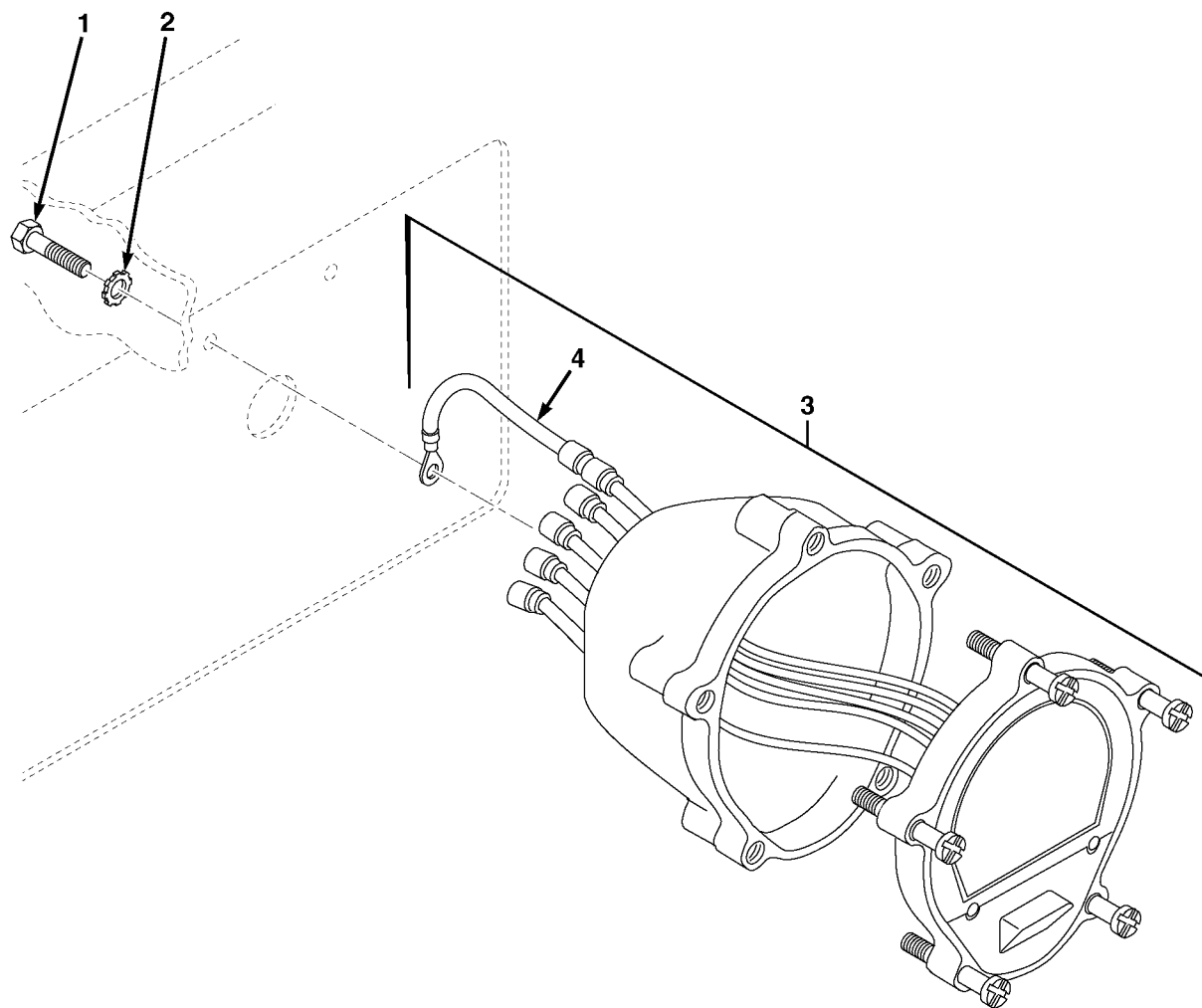

FIG.90 FRONT COMPOSITE LIGHT (SHEET 1 OF 2)

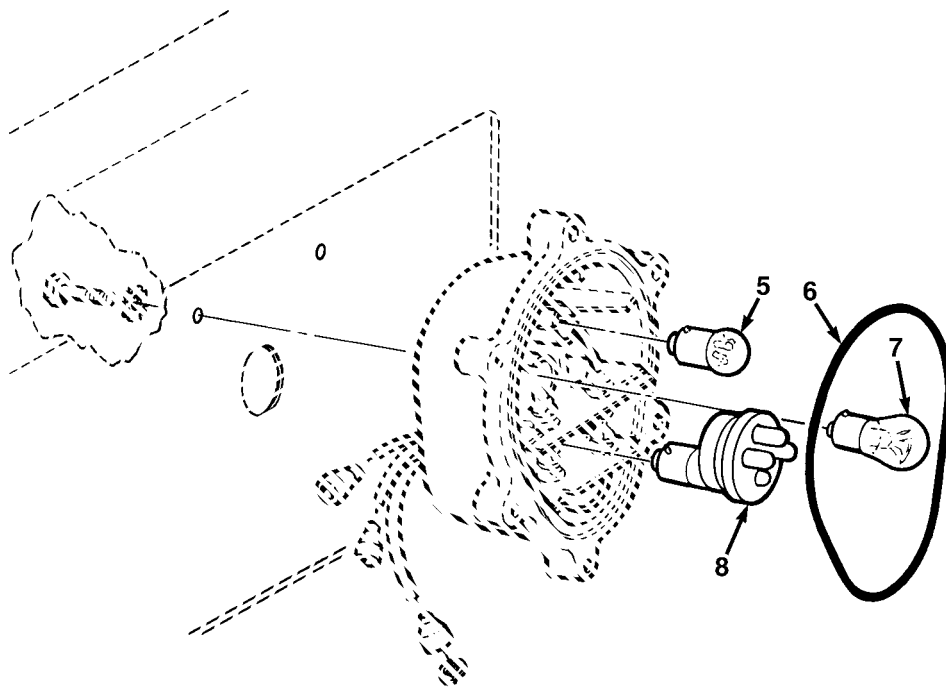

FIG.90 FRONT COMPOSITE LIGHT (SHEET 2 OF 2)

SECTION II

TM 9-2320-279-24P, C03

(1) ITEM NO	(2) SMR CODE	(3) CAGEC CAGEC	(4) PART NUMBER	(5) DESCRIPTION AND USABLE ON CODES(UOC)	(6) QTY
GROUP 0609 LIGHTS					
FIG.90 FRONT COMPOSITE LIGHT					
1	PAOZZ	96906	MS90725-25	SCREW,CAP,HEXAGON H	4
2	PAOZZ	96906	MS45904-76	WASHER,LOCK	4
*	3	PAOOO	13548 07412	LIGHT,PARKING	1
*	4	PAOZZ	13548 26660A	.PIGTAIL	1
	5	PAOZZ	96787 A6324	.LAMP,INCANDESCENT USED ONLY WITH	1
				INCANDESCENT LIGHT ASSEMBLY	
*	6	PAOZZ	19207 11639519-1	.PACKING,PREFORMED USED ONLY WITH	1
				INCANDESCENT LIGHT ASSEMBLY	
*	7	PAOZZ	58536 A52463-2-10	.LAMP,INCANDESCENT USED ONLY WITH	1
				INCANDESCENT LIGHT ASSEMBLY	
*	8	PAOZZ	51831 12360865-1	.LAMP,INCANDESCENT USED ONLY WITH	1
				INCANDESCENT LIGHT ASSEMBLY	

END OF FIGURE

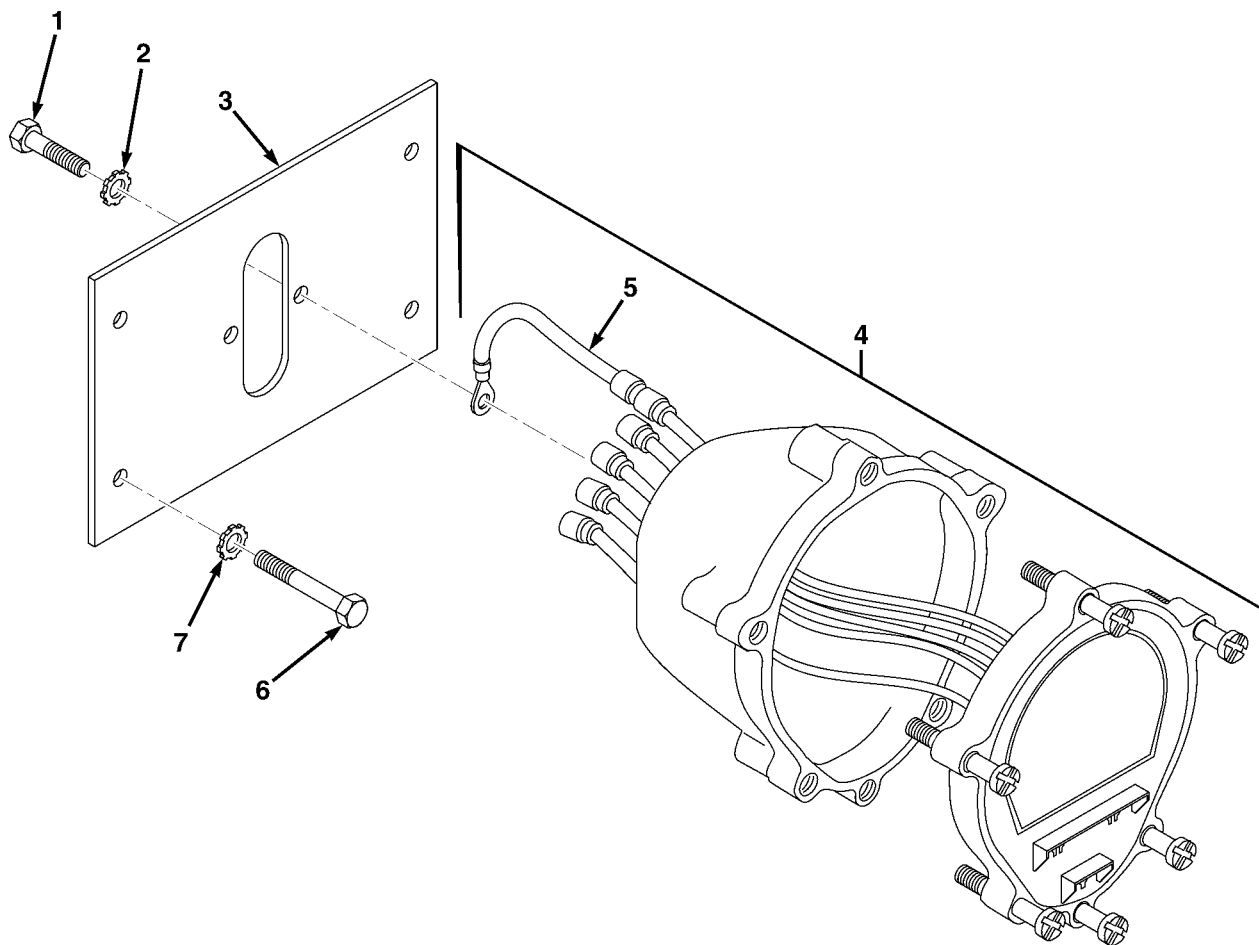

FIG.91 COMPOSITE TAILLIGHT AND STOP LIGHT (SHEET 1 OF 2)

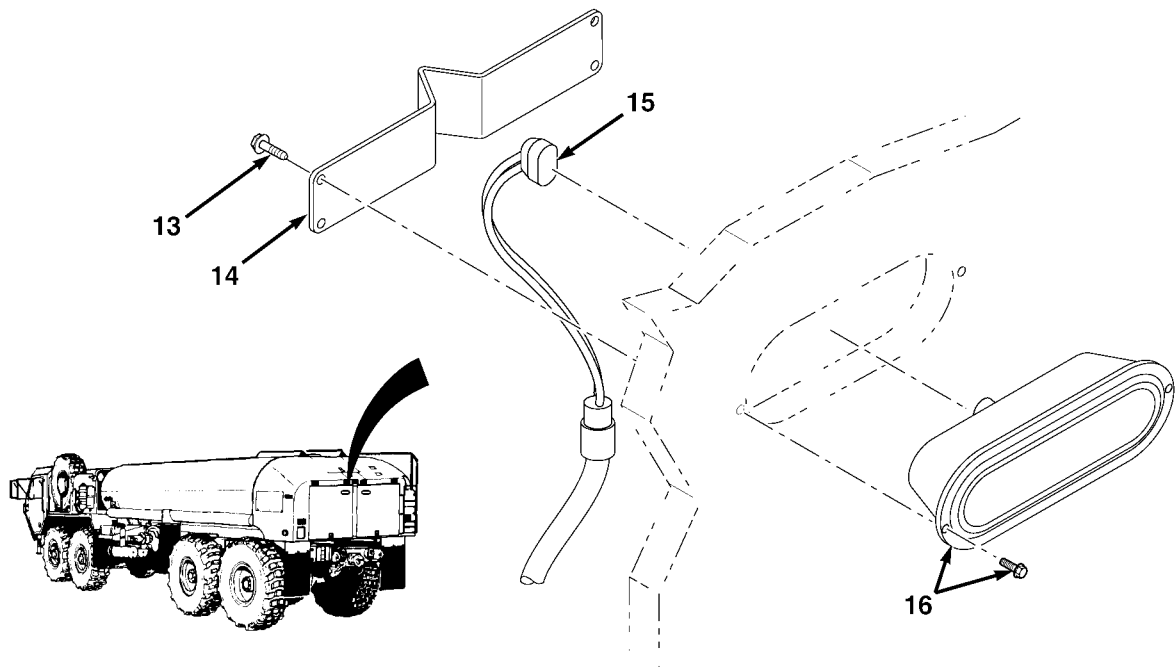
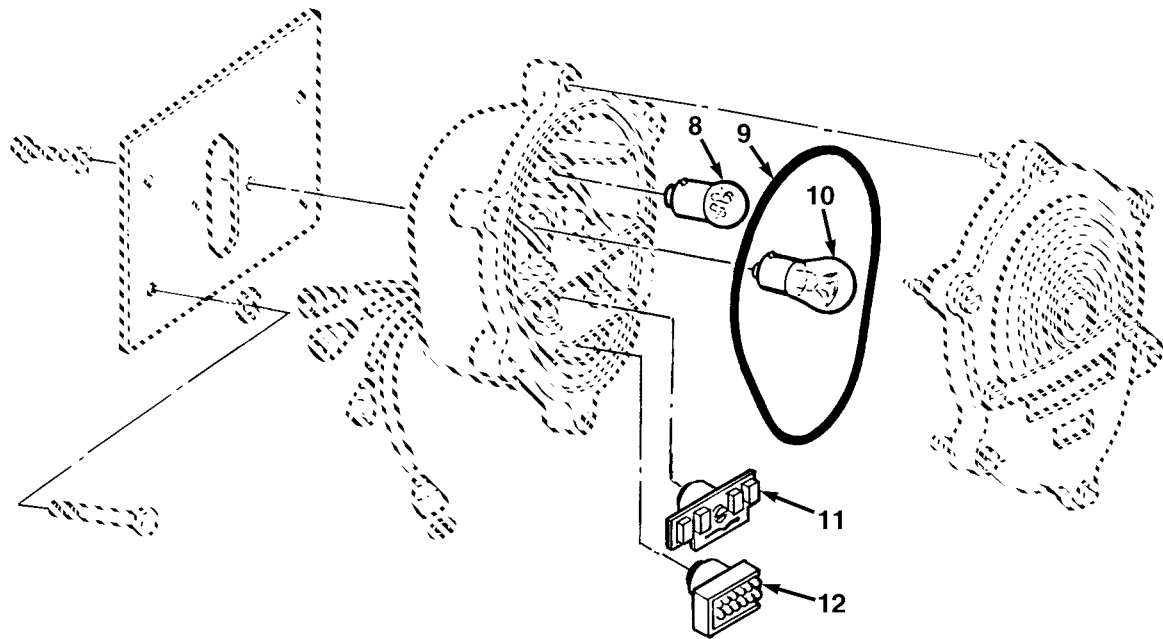

FIG.91 COMPOSITE TAILLIGHT AND STOP LIGHT (SHEET 2 OF 2)

SECTION II

TM 9-2320-279-24P, C03

(1) ITEM NO	(2) SMR CODE	(3) CAGEC CAGEC	(4) PART NUMBER	(5) DESCRIPTION AND USABLE ON CODES(UOC)	(6) QTY
GROUP 0609 LIGHTS					
FIG.91 COMPOSITE TAILLIGHT AND STOP LIGHT					
1	PAOZZ	45152	501B01	SCREW,CAP,HEXAGON H	4
2	PAOZZ	96906	MS35335-35	WASHER,LOCK	4
3	PAOZZ	45152	1351670	GUARD,LAMP	2
*	4	PAOOO	13548 07411	DIRECTIONAL LIGHT,V	2
*	5	PAOZZ	13548 26660A	.PIGTAIL	1
*	6	PAOZZ	96906 MS90725-6	SCREW,CAP,HEXAGON H	8
*	7	PAOZZ	96906 MS35335-33	WASHER,LOCK	8
*	8	PAOZZ	08805 MS15570-623	LAMP,INCANDESCENT USED ONLY WITH	1
				INCANDESCENT LIGHT ASSEMBLY	
*	9	PAOZZ	19207 11639519-2	PACKING,PREFORMED USED ONLY WITH	1
				INCANDESCENT LIGHT ASSEMBLY	
*	10	PAOZZ	58536 A52463-2-10	LAMP,INCANDESCENT USED ONLY WITH	1
				INCANDESCENT LIGHT ASSEMBLY	
*	11	PAOZZ	19207 12360850-1	LIGHT,MARKER,CLEARA USED ONLY WITH ...	1
				INCANDESCENT LIGHT ASSEMBLY	
*	12	PAOZZ	19207 12360870-2	STOP LIGHT,VEHICULA USED ONLY WITH ...	1
				INCANDESCENT LIGHT ASSEMBLY	
*	13	PAOZZ	45152 2205490	SCREW,CAP,HEX HD	4
				UOC: H02, H07	
*	14	PAOZZ	45152 3292746	GUARD,STOP LIGHT	1
				UOC; H02, H07	
*	15	PAOZZ	13548 95380	HARNESS,WIRE	1
				UOC: H02, H07	
*	16	PAOZZ	2E279 07185	LIGHT,STOP	1
				UOC: H02, H07	

END OF FIGURE

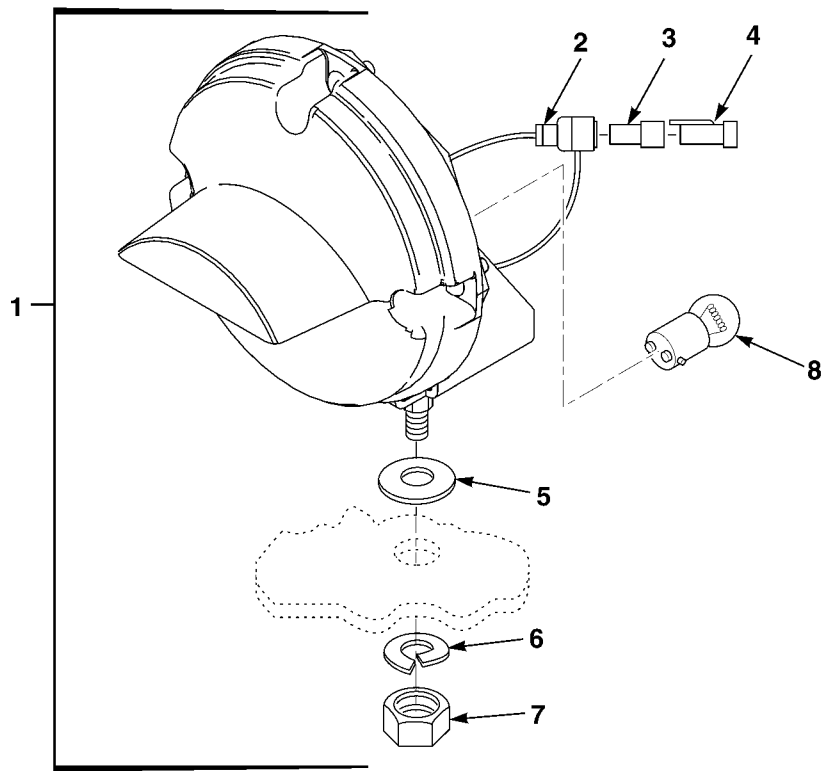

FIG.92 BLACKOUT LAMP

SECTION II

TM 9-2320-279-24P, C03

(1) ITEM NO	(2) SMR CODE	(3) CAGEC CAGEC	(4) PART NUMBER	(5) DESCRIPTION AND USABLE ON CODES(UOC)	(6) QTY
GROUP 0609 LIGHTS					
FIG.92 BLACKOUT LAMP					
*1	PAOOO	13548	3314280	LIGHT, BLACKOUT DR, LED	1
*2	PAOZZ	19207	8724494	.CABLE, NIPPLE, ELECTRIC	1
*3	PAOZZ	19207	8338562	.INSULATOR, BUSHING	1
*4	PAOZZ	19207	8338564	.TERMINAL ASSEMBLY	1
*5	PAOZZ	19207	5294507	.WASHER	1
*6	PAOZZ	96906	MS35338-46	.WASHER, LOCK	1
*7	PAOZZ	96906	MS51967-8	.NUT, PLAIN, HEXAGON	1
*8	PAOZZ	08805	1683	.LAMP, INCANDESCENT, USE ONLY WITH INCANDESCENT LIGHT ASSEMBLY	1

END OF FIGURE

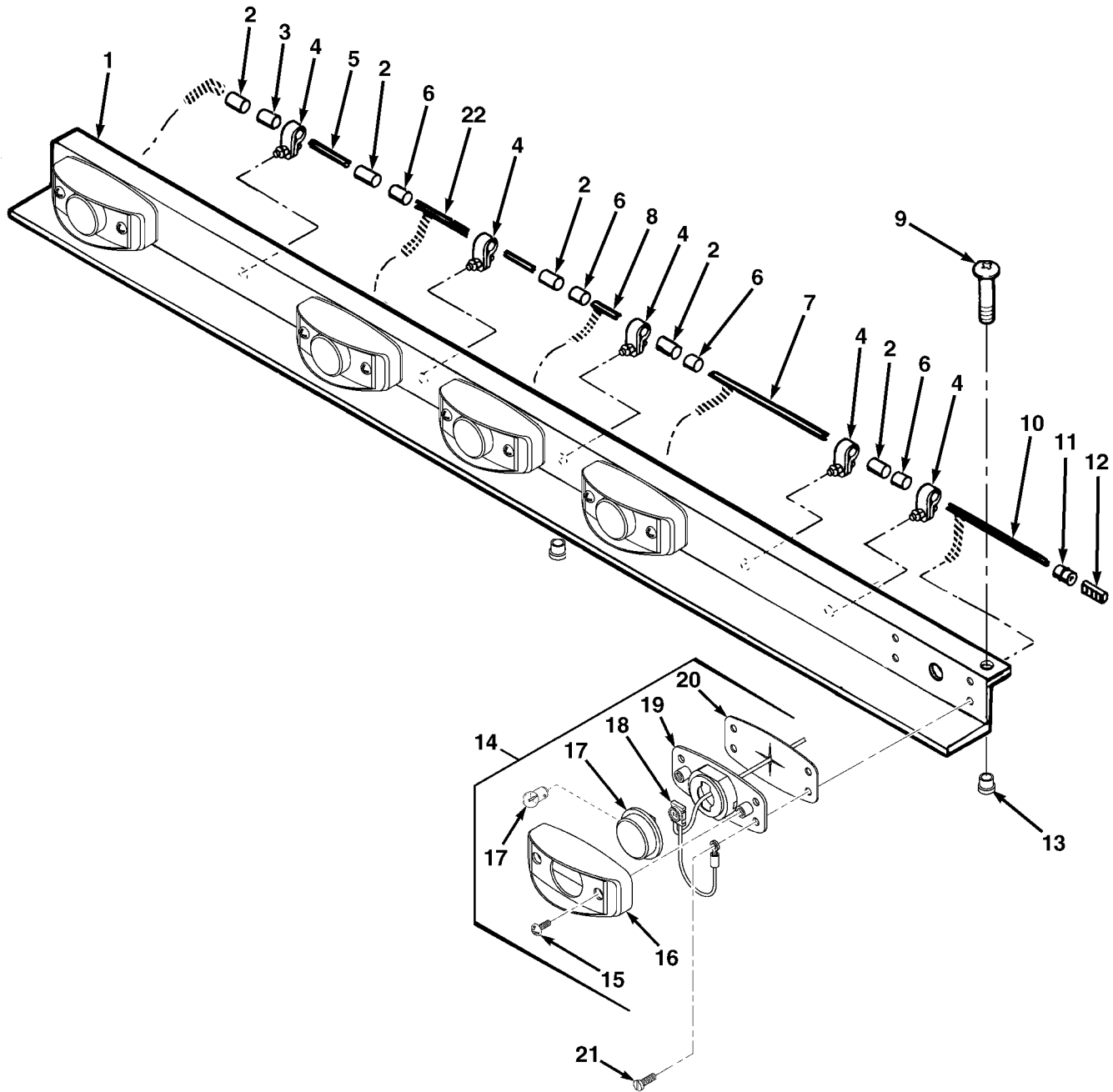

FIG.93 FRONT CAB CLEARANCE LIGHT

SECTION II

TM 9-2320-279-24P, C03

(1) ITEM NO	(2) SMR CODE	(3) CAGEC CAGEC	(4) PART NUMBER	(5) DESCRIPTION AND USABLE ON CODES(UOC)	(6) QTY
GROUP 0609 LIGHTS					
FIG.93 FRONT CAB CLEARANCE LIGHT					
1	PFOZZ	45152	1334030W	BRACKET,DOUBLE ANGL	1
2	MOOZZ	45152	1343990-3	TUBING,HEAT SHRINK MAKE FROM	10
				SLEEVING, P/N 53706-6	
3	PAOZA	00779	34132	SPLICE,CONDUCTOR	1
4	PAOZZ	83014	H360-5-2	CLAMP,LOOP	5
5	MOOZZ	45152	1927FX14	CABLE,LOW TENSION MAKE FROM WIRE,	1
				P/N R-64951	
6	PAOZZ	81349	M7928/5-5	SPLICE,CONDUCTOR FOR FRONT CAB	4
				CLEARANCE LIGHTS	
7	MOOZZ	45152	1927FX14	CABLE,LOW TENSION MAKE FROM WIRE,	1
				P/N R-64951	
8	MOOZZ	45152	1927FX23	CABLE,LOW TENSION MAKE FROM WIRE,	1
				P/N R-64951	
9	PAOZZ	96906	MS35206-263	SCREW,MACHINE	6
10	MOOZZ	45152	1927FX8	CABLE,LOW TENSION MAKE FROM WIRE,	1
				P/N R-64951	
11	PAOZZ	11139	112352	CONTACT,ELECTRICAL	1
12	PAOZZ	11139	JS-12-00	CONTACT,ELECTRICAL	1
13	PAOZZ	19738	9504-08	NUTSERT	5
14	PAOZZ	20984	062-00-713	LIGHT,MARKER,CLEARANCE	5
*14	PAOOO	13548	07407	LIGHT,MARKER,CLEARANCE AMBER	5
15	PAOZZ	96906	MS51958-64	.SCREW,MACHINE	2
16	XAOZZ	13548	07198	.BRACKET,OUTER	1
17	PAOZZ	08806	456	.LAMP,INCANDESCENT USE ONLY WITH	2
				INCANDESCENT LIGHT ASSEMBLY	
*17	PAOZZ	13548	30255Y	.LAMP UNIT,VEHICULAR AMBER	1
18	PAOZZ	13548	94626	.PIGTAIL	1
19	XAOZZ	13548	07197	.BASE,MOUNTING	1
*20	PAOZZ	13548	97045	.GASKET,MOUNTING	1
21	PAOZZ	93907	B71-10015-002	SCREW,TAPPING	20
22	MOOZZ	45152	1927FX12	CABLE,LOW TENSION MAKE FROM WIRE,	1
				P/N R-64951	

END OF FIGURE

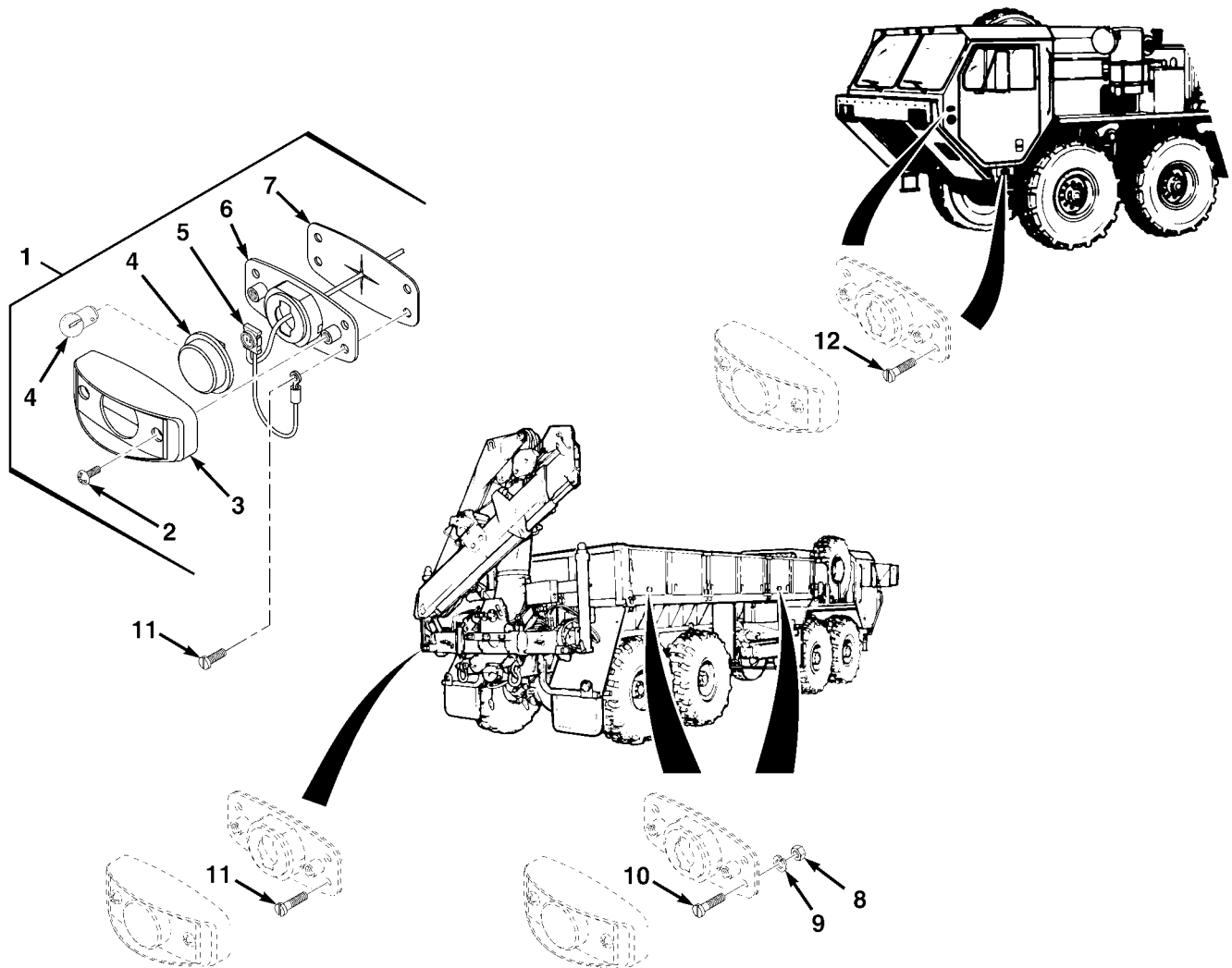

FIG.94 CLEARANCE MARKER LIGHTS (SHEET 1 OF 2)

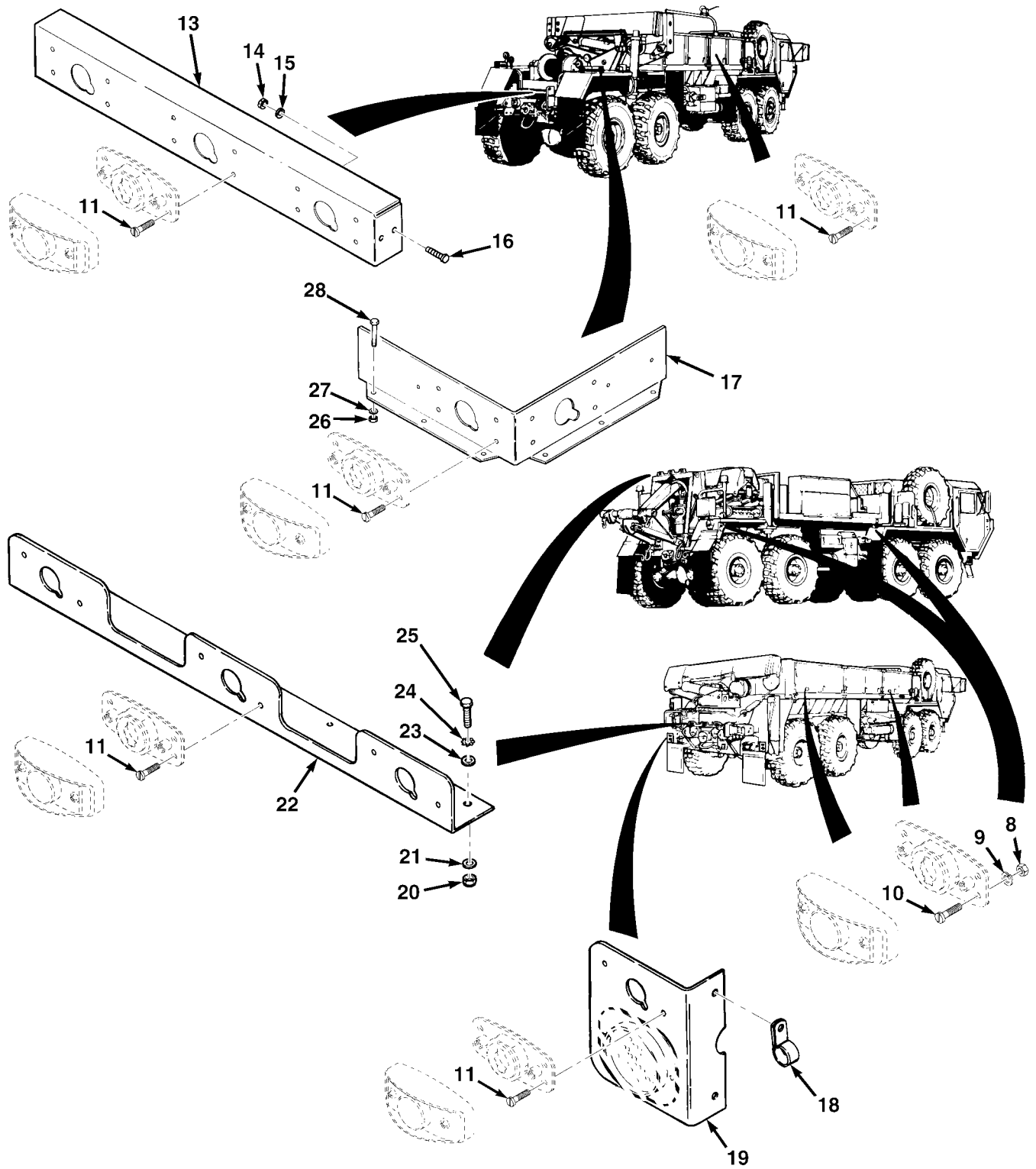

FIG.94 CLEARANCE MARKER LIGHTS (SHEET 2 OF 2)

SECTION II

TM 9-2320-279-24P, C03

(1) ITEM NO	(2) SMR CODE	(3) CAGEC	(4) PART NUMBER	(5) DESCRIPTION AND USABLE ON CODES(UOC)	(6) QTY
GROUP 0609 LIGHTS					
FIG.94 CLEARANCE MARKER LIGHTS					
* 1	PAOOO	13548	07406	LIGHT,MARKER,CLEARA RED	7
				UOC:H01,H04,H05,H06,H09,H41	
* 1	PAOOO	13548	07407	LIGHT,MARKER,CLEARA AMBER	4
				UOC:H02,H03,H07	
* 1	PAOOO	13548	07407	LIGHT,MARKER,CLEARA AMBER	6
				UOC:H01,H04,H05,H06,H09,H40,H41	
* 1	PAOOO	96906	MS35423-1	LIGHT,MARKER,CLEARANCE, AMBER	6
* 1	PAOOO	96906	MS35423-2	LIGHT,MARKER,CLEARANCE,RED	5
				UOC:H40	
* 1	PAOOO	96906	MS35423-2	LIGHT,MARKER,CLEARANCE,RED	7
				UOC:H01,H04,H05,H06,H09,H41	
* 1	PAOOO	96906	MS35423-1	LIGHT,MARKER,CLEARANCE,AMBER	4
				UOC:H02,H03,H07	
* 1	PAOOO	13548	07406	LIGHT,MARKER,CLEARANCE RED	5
				UOC:H40	
2	PAOZZ	96906	MS51958-64	.SCREW,MACHINE	1
3	XAOZZ	13548	07198	.BRACKET,OUTER	1
* 4	PAOZZ	58536	AA52463-A09	.LAMP,INCANDESCENT USED ONLY WITH	1
				INCANDESCENT LIGHT ASSEMBLY	
* 4	PAOZZ	96906	MS35422-1	.LIGHT,MARKER,CLEARANCE	1
* 4	PAOZZ	13548	30255R	.LAMP UNIT,VEHICULAR RED	1
				UOC:H01,H04,H05,H06,H09,H40,H41	
* 4	PAOZZ	13548	30255Y	.LAMP UNIT,VEHICULAR AMBER	1
5	PAOZZ	13548	94626	.PIGTAIL	1
6	XAOZZ	13548	07197	.BASE,MOUNTING	1
* 7	PAOZZ	13548	97045	.GASKET,MOUNTING	1
* 8	PAOZZ	96906	MS35650-302	NUT,PLAIN,HEXAGON	8
				UOC:H01,H05,H06,H09,H40,H41	
* 9	PAOZZ	45152	2239HX	WASHER,LOCK	8
				UOC:H01,H05,H06,H09,H40,H41	
* 10	PAOZZ	96906	MS35207-265	SCREW,MACHINE	8
				UOC:H01,H05,H06,H09,H40,H41	
* 11	PAOZZ	45152	61678AX	SCREW,TAPPING	4
				UOC:H02,H03,H07	
* 11	PAOZZ	96906	MS51851-64	SCREW,TAPPING	14
				UOC:H01,H05,H06,H09,H41	
* 11	PAOZZ	45152	61678AX	SCREW,TAPPING	22
				UOC:H04	
* 11	PAOZZ	45152	61678AX	SCREW,TAPPING	10
				UOC:H40	
* 12	PAOZZ	93907	B71-10015-002	SCREW,SHEET METAL	8
				UOC:H01,H02,H03,H05,H06,H07,H09,H40	
* 13	PGOZZ	45152	1350320	BRACKET,DOUBLE ANGLE	1
				UOC:H04	
* 14	PAOZZ	96906	MS35690-604	NUT,PLAIN,HEXAGON	4
				UOC:H04	
* 15	PAOZZ	96906	MS35338-46	WASHER,LOCK	4
				UOC:H04	

SECTION II

TM 9-2320-279-24P, C03

(1) ITEM NO	(2) SMR CODE	(3) CAGEC	(4) PART NUMBER	(5) DESCRIPTION AND USABLE ON CODES(UOC)	(6) QTY
* 16	PAOZZ	80204	B1821BH038C113N	SCREW,CAP,HEXAGON H UOC:H04	4
* 17	PAOZZ	45152	1350300	BRACKET,ANGLE UOC:H04	2
* 18	PAOZZ	75272	COV-1313	CLAMP,LOOP UOC:H01,H05,H06,H09	2
* 19	PFOZZ	45152	1453120	BRACKET,MOUNTING LH UOC:H01,H05,H06,H09	1
* 19	PFOZZ	45152	1466360	BRACKET,MOUNTING RH UOC:H01,H05,H06,H09	1
* 20	PAOZZ	96906	MS35690-604	NUT,PLAIN,HEXAGON UOC:H01,H05,H06,H09,H40	2
* 21	PAOZZ	96906	MS35338-46	WASHER,LOCK UOC:H01,H05,H06,H09	2
* 22	PAOZZ	45152	1453100	BRACKET,MOUNTING UOC:H01,H05,H06,H09,H40	1
* 22	PFOZZ	45152	1466360	BRACKET,MOUNTING,RH UOC:H02,H03,H07	2
* 23	PAOZZ	96906	MS27183-14	WASHER,FLAT UOC:H01,H05,H06,H09	2
* 24	PAOZZ	96906	MS45904-76	WASHER,LOCK UOC:H01,H05,H06,H09,H40	2
* 25	PAOZZ	80204	B1821BH038C113N	SCREW,CAP,HEXAGON H UOC:H01,H05,H06,H09	2
* 25	PAOZZ	80204	B1821BH038C113N	SCREW,CAP,HEXAGON H UOC:H40	2
* 26	PAOZZ	96906	MS51967-2	NUT,PLAIN,HEXAGON UOC:H04	4
* 27	PAOZZ	96906	MS35338-44	WASHER,LOCK UOC:H04	4
* 28	PAOZZ	96906	MS90725-6	SCREW,CAP,HEXAGON H UOC:H04	4

END OF FIGURE

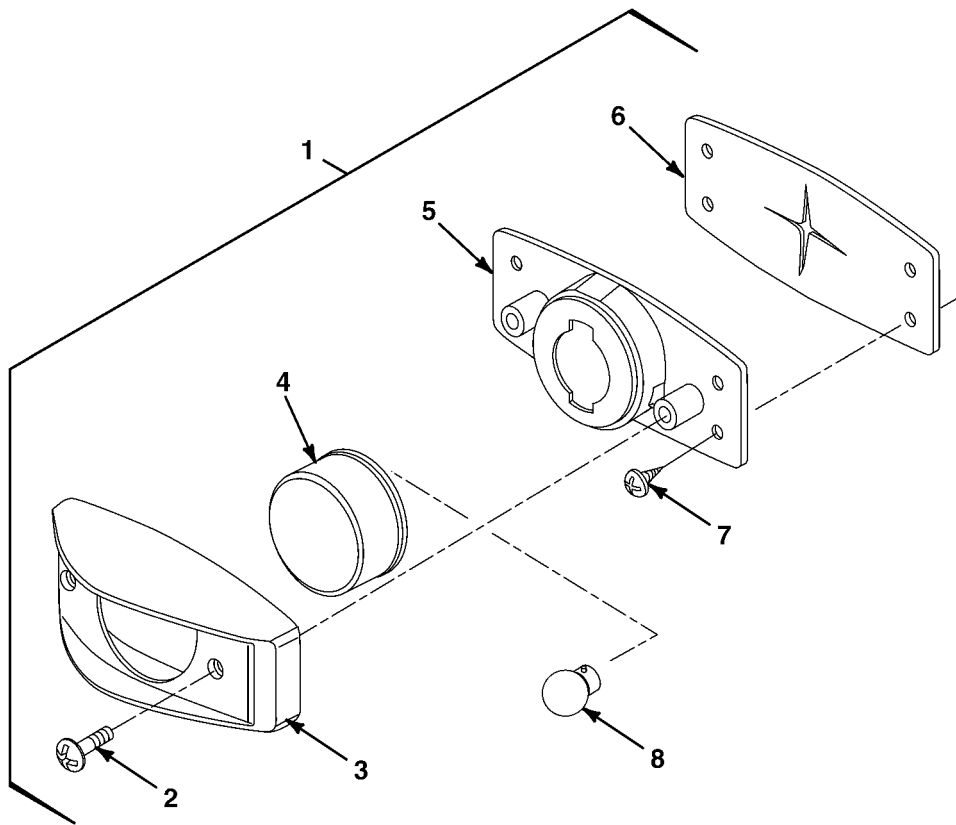

FIG.95 RED AND AMBER MARKER LIGHTS - M978

SECTION II

TM 9-2320-279-24P, C03

(1) ITEM NO	(2) SMR CODE	(3) CAGEC CAGEC	(4) PART NUMBER	(5) DESCRIPTION AND USABLE ON CODES(UOC)	(6) QTY
GROUP 0609 LIGHTS					
FIG.95 PUMP MODULE AMBER MARKER					
LIGHTS - M978					
*1	PAOOO	13548	07183	LIGHT,MARKER,CLEARANCE AMBER	2
				UOC:H02,H07	
*2	PAOZZ	96906	MS51958-64	.SCREW,MACHINE	2
				UOC:H02,H07	
*3	XAOZZ	13548	07198	.BRACKET,OUTER	1
				UOC:H02,H07	
*4	PAOZZ	13548	30255Y	.LAMP UNIT, VEHICULAR AMBER	1
				UOC:H02,H07	
*5	XAOZZ	13548	07197	.BASE,MOUNTING	1
				UOC:H02,H07	
*6	PAOZZ	13548	97045	.GASKET,MOUNTING	1
				UOC:H02,H07	
*7	PAOZZ	93907	B71-10015-002	.SCREW,TAPPING	4
				UOC:H02,H07	
*8	PAOZZ	08806	456	.LAMP,INCANDESCENT USE ONLY WITH	1
				INCANDESCENT LIGHT ASSEMBLY	
				UOC:H02,H07	

END OF FIGURE

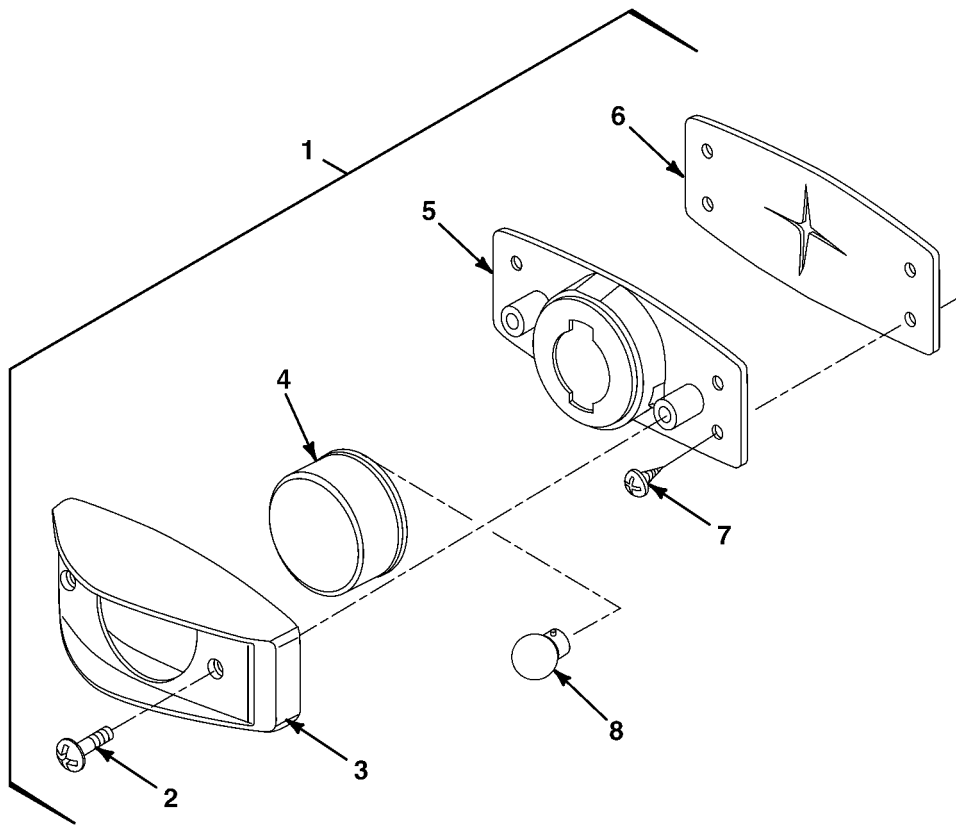

FIG.96 PUMP MODULE CLEARANCE LIGHTS - M978

SECTION II

TM 9-2320-279-24P, C03

(1) ITEM NO	(2) SMR CODE	(3) CAGEC CAGEC	(4) PART NUMBER	(5) DESCRIPTION AND USABLE ON CODES(UOC)	(6) QTY
GROUP 0609 LIGHTS					
FIG.96 PUMP MODULE RED CLEARANCE					
LIGHTS - M978					
*1	PAOOO	13548	07184	LIGHT,MARKER,CLEARANCE RED	7
				UOC:H02,H07	
*1	PAOOO	13226	211003	LIGHT ASSEMBLY,CLEARANCE	7
				UOC:H02,H07	
*2	PAOZZ	96906	MS51958-64	.SCREW,MACHINE	2
				UOC:H02,H07	
*3	XAOZZ	13548	07198	.BRACKET,OUTER	1
				UOC:H02,H07	
*4	PAOZZ	13548	30255R	.LAMP UNIT, VEHICULAR RED	1
				UOC:H02,H07	
*5	XAOZZ	13548	07197	.BASE,MOUNTING	1
				UOC:H02,H07	
*6	PAOZZ	13548	97045	.GASKET,MOUNTING	1
				UOC:H02,H07	
*7	PAOZZ	93907	B71-10015-002	.SCREW,TAPPING	14
				UOC:H02,H07	
*8	PAOZZ	08806	456	.LAMP,INCANDESCENT USE ONLY WITH	1
				INCANDESCENT LIGHT ASSEMBLY	
				UOC:H02,H07	

END OF FIGURE

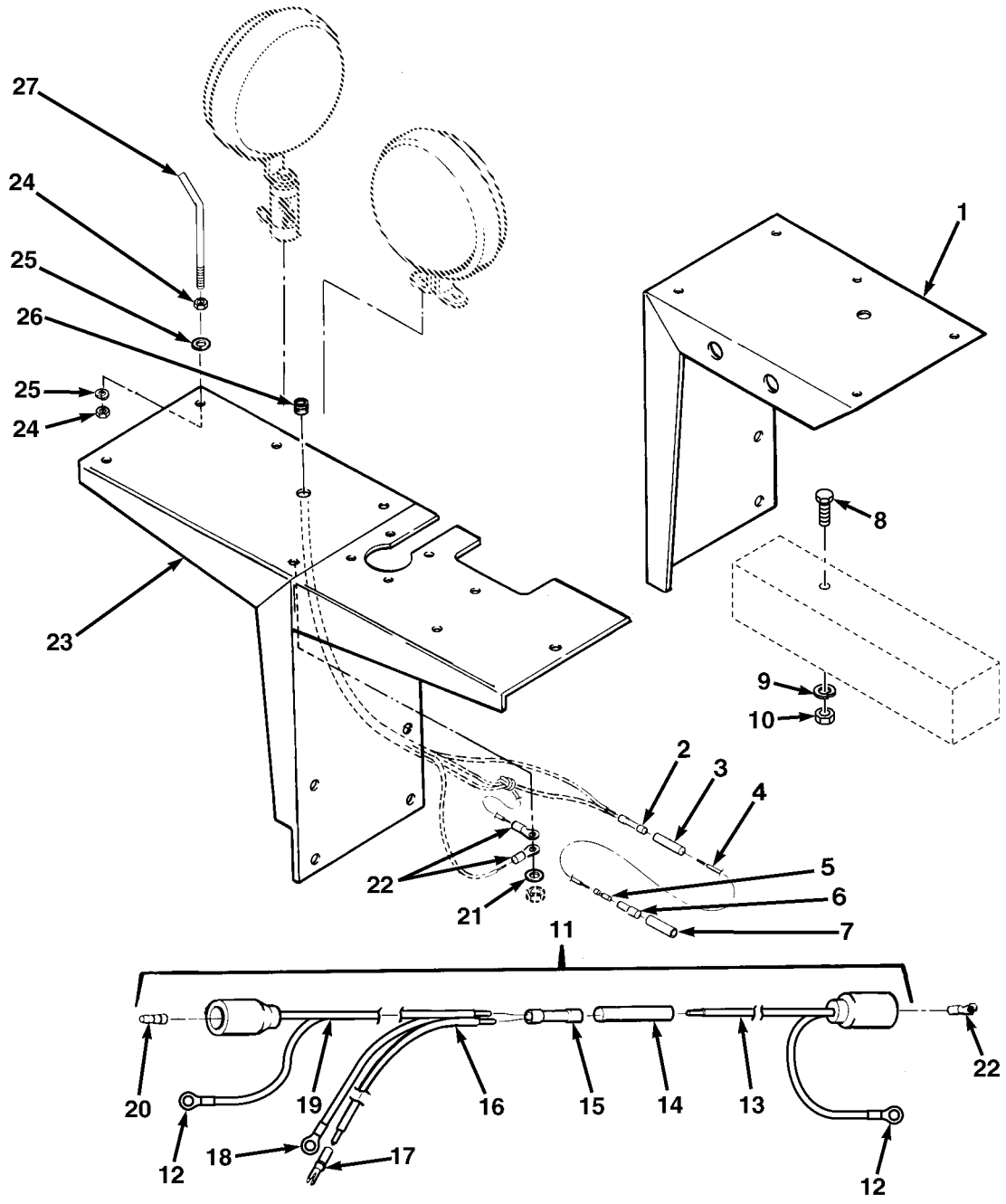

FIG.97 WORKLAMP MOUNTING - M983

SECTION II				TM 9-2320-279-24P, C02	(6)
(1)	(2)	(3)	(4)	(5)	(6)
ITEM	SMR		PART		
NO	CODE	CAGEC	NUMBER	DESCRIPTION AND USABLE ON CODES(UOC)	QTY
				GROUP 0609 LIGHTS FIG.97 WORKLAMP MOUNTING - M983	
1	PFOZZ	45152	1356040	BRACKET,ANGLE RH UOC:H03	1
2	PAOZZ	81349	M7928/5-5	SPLICE,CONDUCTOR UOC:H03	2
3	MOOZZ	45152	1343990-3	TUBING,HEAT SHRINK MAKE FROM SLEEVING, P/N 53706-6 UOC:H03	1
4	MOOZZ	45152	1244FX6	CABLE,LOW TENSION MAKE FROM WIRE, P/N 1244FX UOC:H03	2
5	PAOZZ	77060	2965639	TERMINAL ASSEMBLY UOC:H03	2
6	PAOZZ	77060	5297052	INSULATOR,BUSHING UOC:H03	2
7	PAOZZ	77060	5297053	SHELL,ELECTRICAL CO UOC:H03	2
*	8	PAOZZ	52304	X-8S-601 SCREW,CAP,HEX UOC:H03	1
*	9	PAOZZ	45152	351AX WASHER,LOCK UOC:H03	1
*	10	PAOZZ	45152	434-A NUT,PLAIN,HEX UOC:H03	1
*	11	AOOOO	45152	1358740W WIRE ASSEMBLY UOC:H03	1
*	12	PAOZZ	81343	AS25036-154 TERMINAL,LUG UOC:H03	2
*	13	MOOZZ	45152	1244FX24 .CABLE,LOW TENSION MAKE FROM WIRE, ... P/N 1244FX UOC:H03	1
*	14	MOOZZ	45152	1343990-3 .TUBING,HEAT SHRINK MAKE FROM SLEEVING, P/N 53706-6 UOC:H03	1
*	15	PAOZZ	81349	M7928/5-5 .SPLICE,CONDUCTOR UOC:H03	1
*	16	MOOZZ	45152	1244FX18 .CABLE,LOW TENSION MAKE FROM WIRE, ... P/N 1244FX UOC:H03	1
*	17	PAOZZ	11139	112349 .CONTACT,ELECTRICAL UOC:H03	1
*	18	PAOZZ	96906	MS25036-110 TERMINAL,LUG UOC:H03	1
*	19	MOOZZ	45152	1244FX40 .CABLE,LOW TENSION MAKE FROM WIRE, ... P/N 1244FX UOC:H03	1
*	20	PAOZZ	19204	572929 .CONTACT,ELECTRICAL UOC:H03	2

SECTION II

TM 9-2320-279-24P,C03,C02

(1) ITEM NO	(2) SMR CODE	(3) CAGEC	(4) PART NUMBER	(5) DESCRIPTION AND USABLE ON CODES(UOC)	(6) QTY
* 21	PAOZZ	45152	2149HX1	WASHER, LOCK UOC:H03	2
* 22	XDOZZ	00779	55039-2	TERMINAL, LUG UOC:H03	4
* 23	PFOZZ	45152	1356060W	BRACKET LH UOC:H03	1
* 24	PAOZZ	96906	MS51967-2	NUT, PLAIN, HEXAGON UOC:H03	8
* 25	PAOZZ	96906	MS35338-44	WASHER, LOCK UOC:H03	8
* 26	PAOZZ	81205	BACG20AF8H1	GROMMET, NONMETALLIC UOC:H03	2
* 27	PAOZZ	45152	1341450	BOLT, HOOK UOC:H03	4

END OF FIGURE

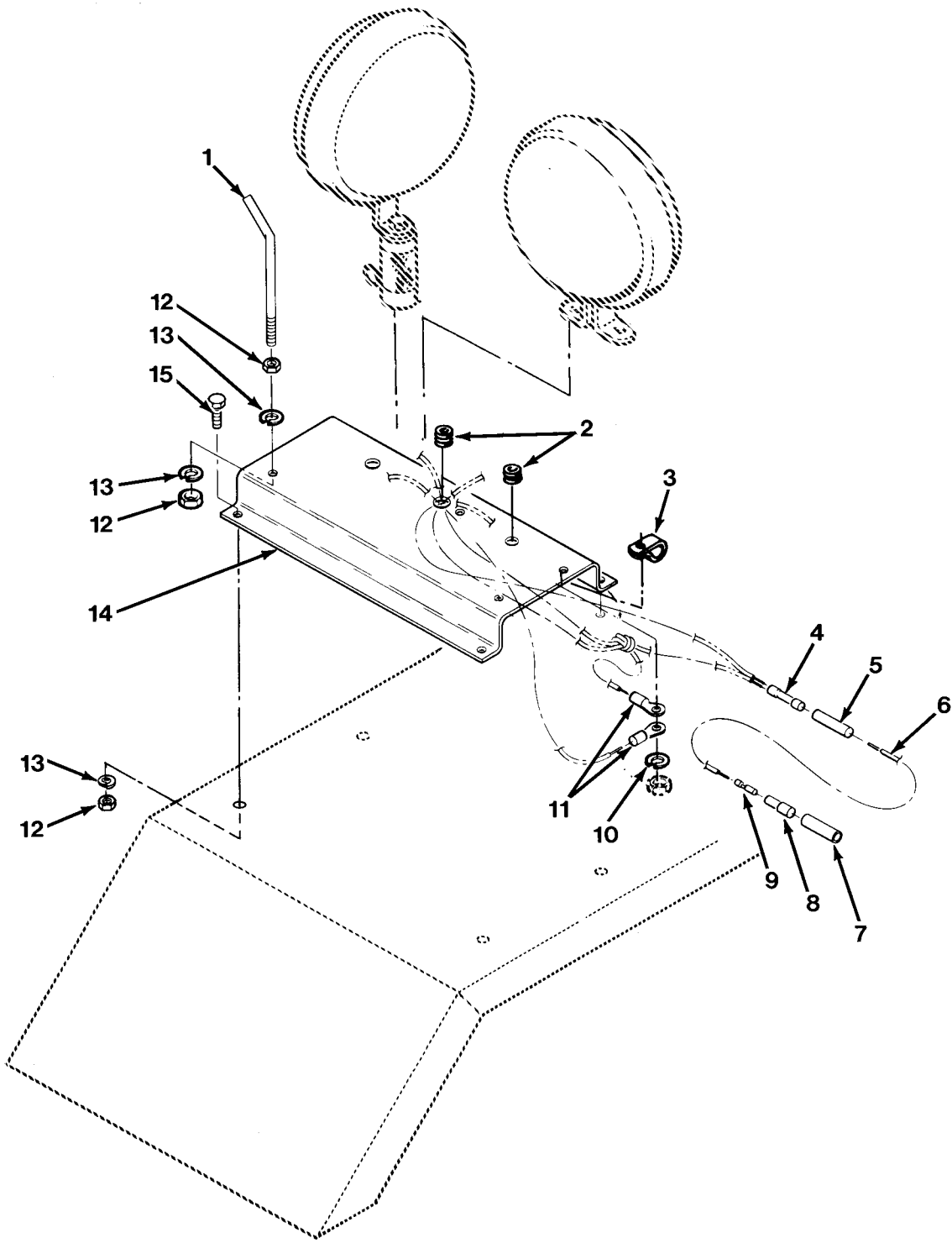

FIG.98 WORKLAMP MOUNTING - M984

SECTION II

TM 9-2320-279-24P

(1) ITEM NO	(2) SMR CODE	(3) CAGEC CAGEC	(4) PART NUMBER	(5) DESCRIPTION AND USABLE ON CODES(UOC)	(6) QTY
GROUP 0609 LIGHTS FIG.98 WORKLAMP MOUNTING - M984					
1	PAOZZ	45152	1341450	BOLT,HOOK	4
				UOC:H04	
2	PAOZZ	70485	546	GROMMET,NONMETALLIC	4
				UOC:H04	
3	PAOZZ	75272	COV-0509	CLAMP,LOOP	2
				UOC:H04	
4	MOOZZ	45152	1244FX6	CABLE,LOW TENSION MAKE FROM WIRE,	2
				P/N 1244FX	
				UOC:H04	
5	PAOZZ	81349	M7928/5-5	SPLICE,CONDUCTOR	2
				UOC:H04	
6	MOOZZ	45152	1343990-3	TUBING,HEAT SHRINK MAKE FROM	1
				SLEEVING, P/N 53706-6	
				UOC:H04	
7	PAOZZ	77060	5297053	SHELL,ELECTRICAL CO	2
				UOC:H04	
8	PAOZZ	77060	5297052	INSULATOR,BUSHING	2
				UOC:H04	
9	PAOZZ	24617	2965639	TERMINAL ASSEMBLY	2
				UOC:H04	
10	PAOZZ	45152	2149HX1	WASHER,LOCK	2
				UOC:H04	
11	XDOZZ	00779	55039-2	TERMINAL,LUG	4
				UOC:H04	
12	PAOZZ	96906	MS51967-2	NUT,PLAIN,HEXAGON	16
				UOC:H04	
13	PAOZZ	96906	MS35338-44	WASHER,LOCK	16
				UOC:H04	
14	PAOZZ	45152	1356070	STRAP,RETAINING	1
				UOC:H04	
14	PAOZZ	45152	1340710	STRAP,RETAINING	1
				UOC:H04	
15	PAOZZ	96906	MS90725-6	SCREW,CAP,HEXAGON H	8
				UOC:H04	

END OF FIGURE

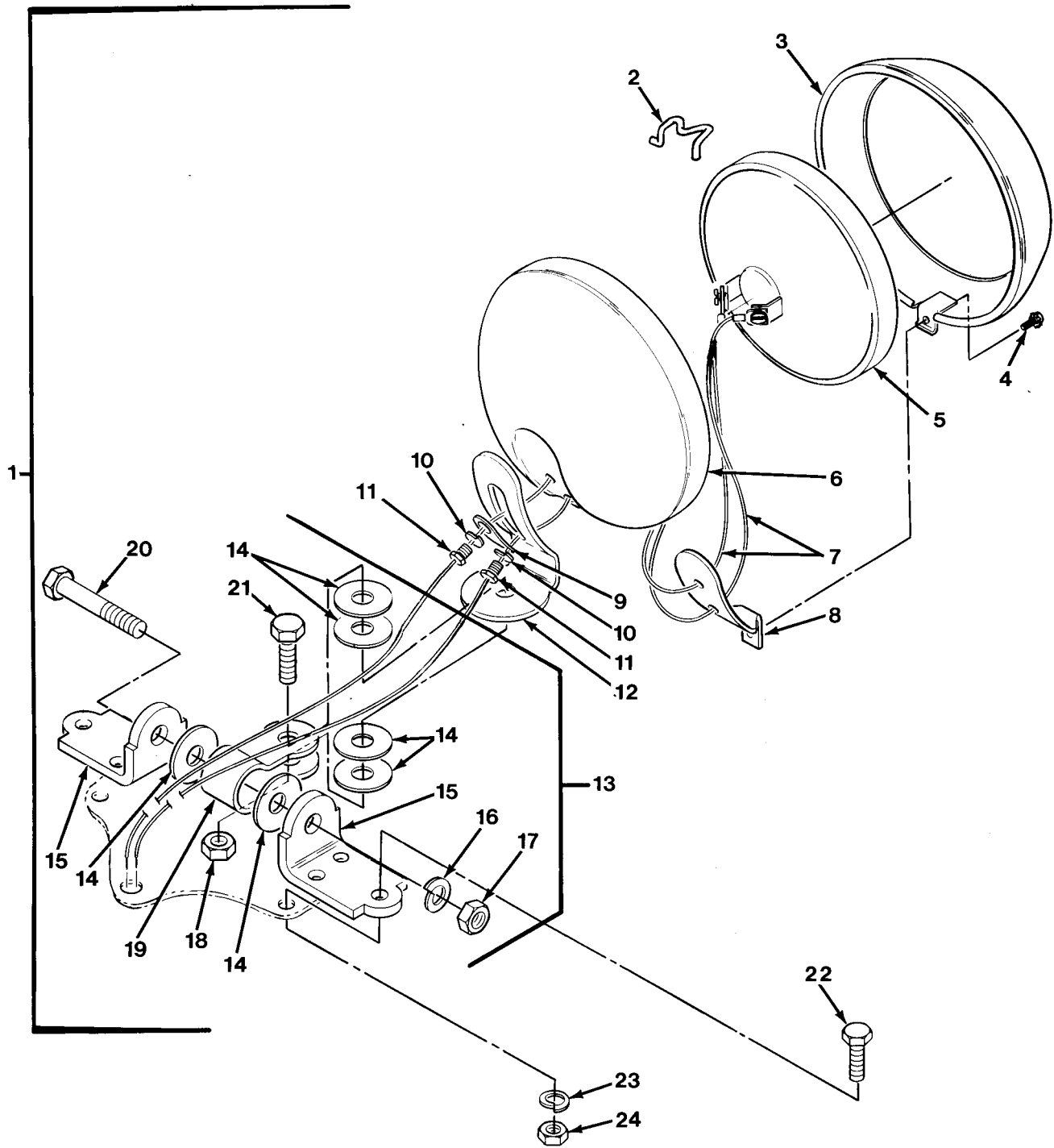

FIG.99 FIXED WORKLAMP - M983 AND M984

SECTION II

TM 9-2320-279-24P

(1) ITEM NO	(2) SMR CODE	(3) CAGEC CAGEC	(4) PART NUMBER	(5) DESCRIPTION AND USABLE ON CODES(UOC)	(6) QTY
GROUP 0609 LIGHTS					
FIG.99 FIXED WORKLAMP - M983 AND M984					
1	XDOOO	20984	040-99008	FLOODLIGHT,ELECTRIC	2
				UOC:H03,H04	
2	PAOZZ	70418	96-10004-8	.CLIP,SPRING	2
				UOC:H03,H04	
3	XAOZZ	70418	25504-1	.MOLDING,METAL	1
				UOC:H03,H04	
4	PAOZZ	20984	12030-78	.SCREW	1
				UOC:H03,H04	
5	PAOZZ	08806	4593	.LAMP,INCANDESCENT	1
				UOC:H03,H04	
6	XAOZZ	20984	13529-1	.HOUSING, LAMP	1
				UOC:H03,H04	
7	PAOZZ	20984	14555	.LEAD,ELECTRICAL	2
				UOC:H03,H04	
8	XDOZZ	70418	19012-76	.BRACKET,DOUBLE ANGL	1
				UOC:H03,H04	
9	PAOZZ	20984	11011-76	.WASHER	1
				UOC:H03,H04	
10	PAOZZ	20984	11012-76	.WASHER,LOCK	2
				UOC:H03,H04	
11	PAOZZ	70418	12023	.SCREW,DRILLED	2
				UOC:H03,H04	
12	PFOZZ	70418	19011-76	.BRACKET,MOUNTING	1
				UOC:H03,H04	
13	PFOOO	70418	96-195-05-1	.MOUNTING BRACKET,LI	1
				UOC:H03,H04	
14	PAOZZ	20984	619	..WASHER	6
				UOC:H03,H04	
15	XAOZZ	70418	6047-1	..BRACKET,EYE,NONROTA	2
				UOC:H03,H04	
16	PAOZZ	20984	11059-76	..WASHER,LOCK	1
				UOC:H03,H04	
17	PAOZZ	20984	16002-76	..NUT,PLAIN,HEXAGON	1
				UOC:H03,H04	
18	PAOZZ	20984	16033-76	..NUT	1
				UOC:H03,H04	
19	XAOZZ	20984	19041-1	..SWIVEL	1
				UOC:H03,H04	
20	PAOZZ	20984	12043-76	..BOLT,MACHINE	1
				UOC:H03,H04	
21	PAOZZ	20984	12042-76	..SCREW,CAP,HEXAGON H	1
				UOC:H03,H04	
22	PAOZZ	96906	MS90725-6	SCREW,CAP,HEXAGON H	4
				UOC:H03,H04	

SECTION II

TM 9-2320-279-24P,C03

(1) ITEM NO	(2) SMR CODE	(3) CAGEC	(4) PART NUMBER	(5) DESCRIPTION AND USABLE ON CODES(UOC)	(6) QTY
23	PAOZZ	96906	MS35338-44	WASHER, LOCK UOC:H03,H04	4
24	PAOZZ	96906	MS51967-2	NUT, PLAIN, HEXAGON UOC:H03,H04	4

END OF FIGURE

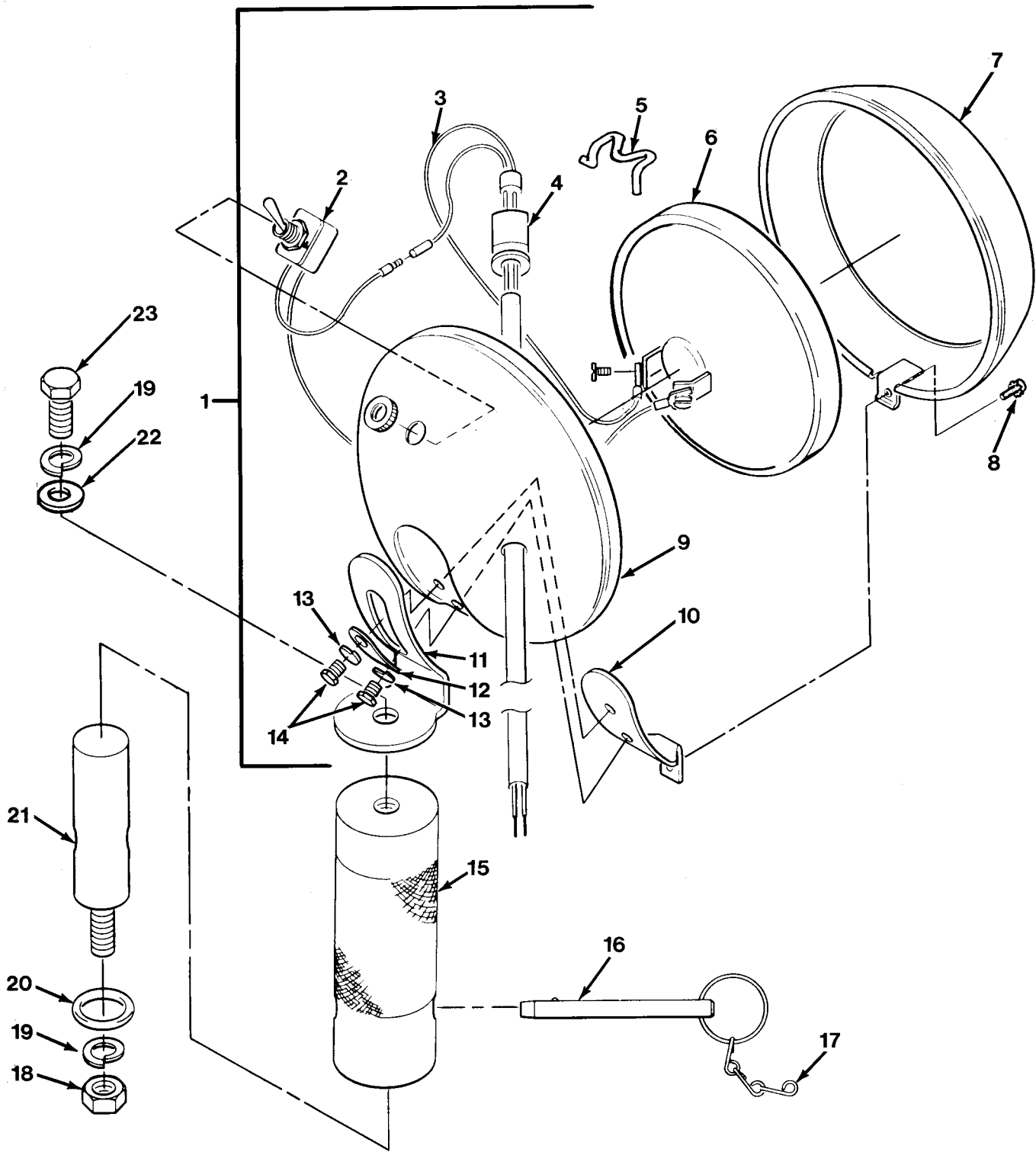

FIG.100 REMOVABLE WORKLAMP - M983 AND M984

SECTION II

TM 9-2320-279-24P

(1) ITEM NO	(2) SMR CODE	(3) CAGEC CAGEC	(4) PART NUMBER	(5) DESCRIPTION AND USABLE ON CODES(UOC)	(6) QTY
				GROUP 0609 LIGHTS FIG.100 REMOVABLE WORKLAMP - M983 AND M984	
1	PAOOO	20984	040-99012	SPOTLIGHT	1
				UOC:H03,H04	
2	PAOZZ	20984	26509	.SWITCH,TOGGLE	1
				UOC:H03,H04	
3	PAOZZ	20984	14947	.LEAD ASSEMBLY,ELECT	1
				UOC:H03,H04	
4	PAOZZ	20984	24085	.BUSHING,STRAIN RELI	1
				UOC:H03,H04	
5	PAOZZ	70418	96-10004-8	.CLIP,SPRING	4
				UOC:H03,H04	
6	PAOZZ	08806	4593	.LAMP,INCANDESCENT	1
				UOC:H03,H04	
7	PAOZZ	20984	25504-73	.CLAMP,SYNCHRO	1
				UOC:H03,H04	
8	PAOZZ	20984	12030-78	.SCREW	1
				UOC:H03,H04	
9	XAOZZ	20984	13935-73	.HOUSING ASSEMBLY	1
				UOC:H03,H04	
10	PFOZZ	20984	19300-76	.BRACKET,DOUBLE ANGL	1
				UOC:H03,H04	
11	PFOZZ	70418	19011-76	.BRACKET,MOUNTING	1
				UOC:H03,H04	
12	PAOZZ	20984	11011-76	.WASHER	1
				UOC:H03,H04	
13	PAOZZ	20984	11012-76	.WASHER,LOCK	2
				UOC:H03,H04	
14	PAOZZ	20984	12022-76	.BOLT	2
				UOC:H03,H04	
15	PFOZZ	45152	1354770	GRIP,HANDLE	1
				UOC:H03,H04	
16	PAOZZ	96652	1200-0312-03000	PIN,QUICK RELEASE	1
				UOC:H03,H04	
17	MOOZZ	46156	75014-32-7-10	CHAIN,PIN MAKE FROM CHAIN, P/N	1
				75014-32	
				UOC:H03,H04	
18	PAOZZ	96906	MS35690-604	NUT,PLAIN,HEXAGON	1
				UOC:H03,H04	
19	PAOZZ	96906	MS35338-46	WASHER,LOCK	2
				UOC:H03,H04	
20	PAOZZ	45152	1378300	PACKING,PREFORMED	1
				UOC:H03,H04	
21	PFOZZ	45152	1354760	POST,ELECTRICAL-MEC	1
				UOC:H03,H04	
22	PAOZZ	19207	10892331	WASHER,FLAT	1
				UOC:H03,H04	
23	PAOZZ	45152	501B01	SCREW,CAP,HEXAGON H	1
				UOC:H03,H04	

END OF FIGURE

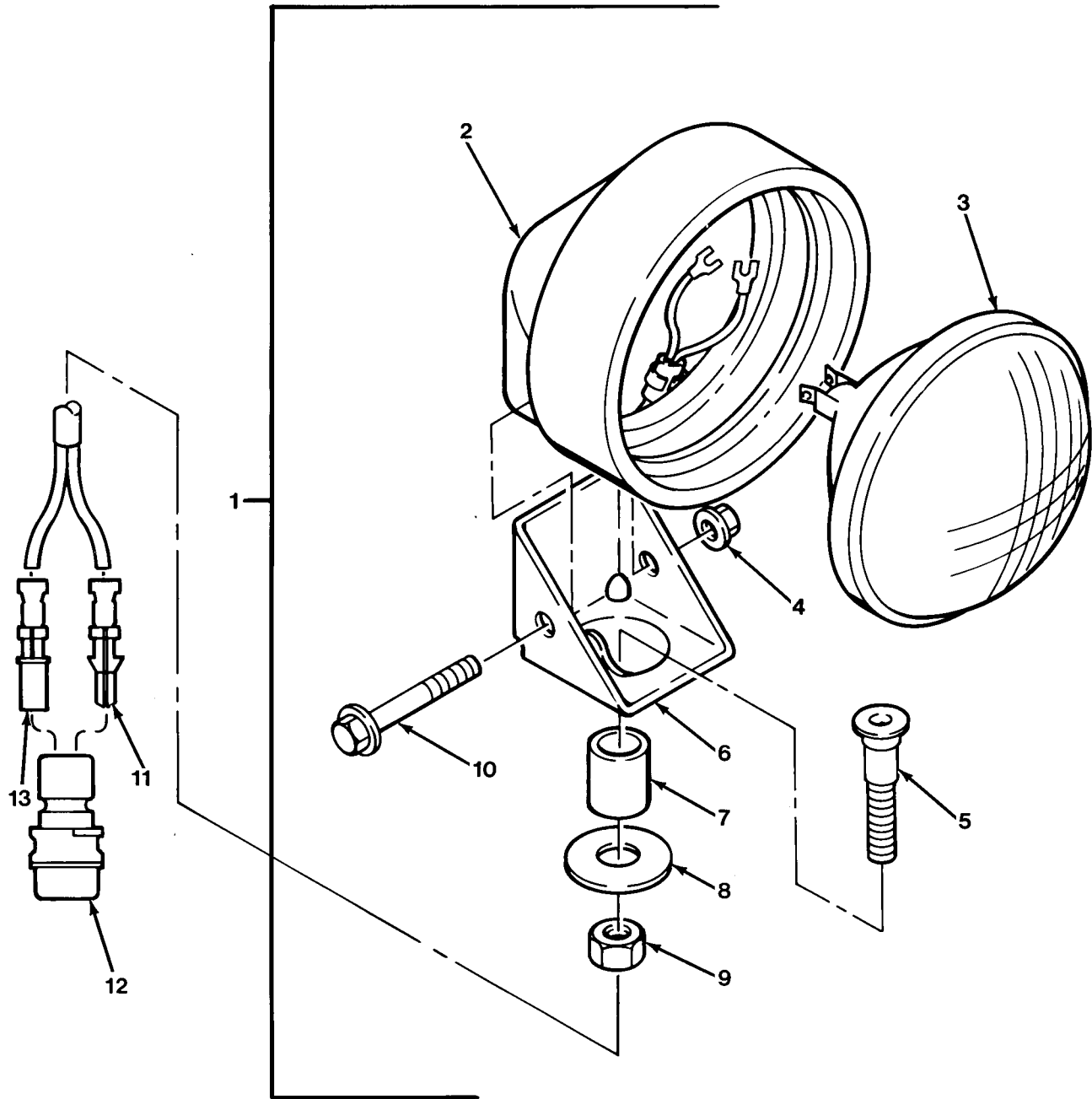

FIG.101 FIXED WORKLAMP - M984A1

SECTION II

TM 9-2320-279-24P

(1) ITEM NO	(2) SMR CODE	(3) CAGEC CAGEC	(4) PART NUMBER	(5) DESCRIPTION AND USABLE ON CODES(UOC)	(6) QTY
GROUP 0609 LIGHTS FIG.101 FIXED WORKLAMP - M984A1					
1	PAOOO	78422	1400580	SPOTLIGHT	2
				UOC:H40	
2	XAOZZ	78422	3145780	.HOUSING	1
				UOC:H40	
3	PAOZZ	08806	4593	.LAMP, INCANDESCENT	1
				UOC:H40	
4	PAOZZ	96906	MS51922-9	.NUT, SELF-LOCKING, HE	1
				UOC:H40	
5	XAOZZ	78422	5340900	.BOLT, PLOW, DRILLED	1
				UOC:H40	
6	XAOZZ	78422	6140830	.BRACKET	1
				UOC:H40	
7	XAOZZ	78422	4122160	.MOUNT, BALL	1
				UOC:H40	
8	PAOZZ	96906	MS27183-19	.WASHER, FLAT	1
				UOC:H40	
9	PAOZZ	96906	MS51922-33	.NUT, SELF-LOCKING, HE	1
				UOC:H40	
10	PAOZZ	80204	1821BH031C225N	.BOLT, MACHINE	1
				UOC:H40	
11	PAOZZ	71468	110238-0195	PIN, GROOVED, HEADLES	2
				UOC:H40	
12	PAOZZ	71468	120-1807-000	CONNECTOR BODY, PLUG RH	2
				UOC:H40	
13	PAOZZ	71468	031-1267-001	CONTACT, ELECTRICAL	2
				UOC:H40	

END OF FIGURE

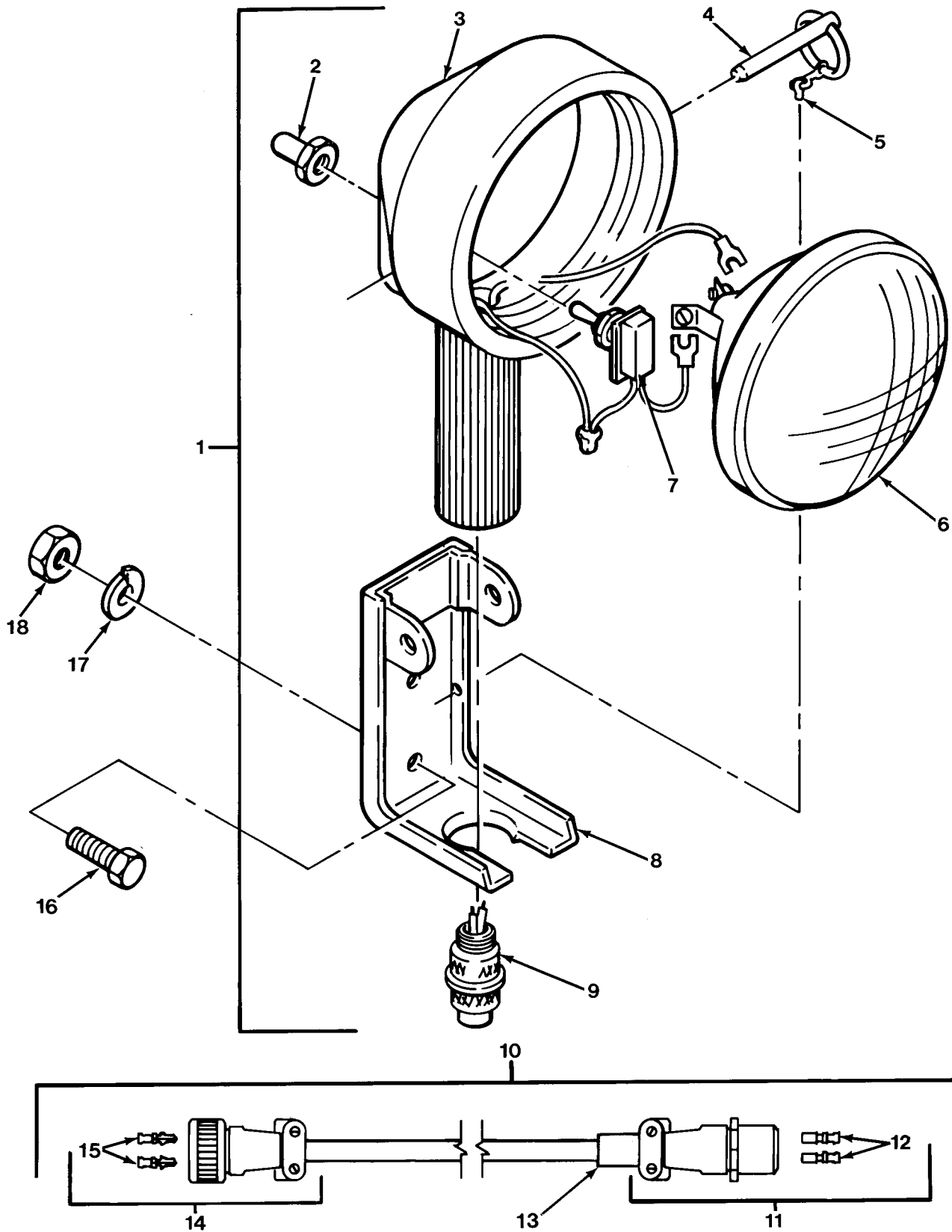

FIG.102 REMOVABLE WORKLAMP - M984A1

SECTION II

TM 9-2320-279-24P

(1) ITEM NO	(2) SMR CODE	(3) CAGEC CAGEC	(4) PART NUMBER	(5) DESCRIPTION AND USABLE ON CODES(UOC)	(6) QTY
GROUP 0609 LIGHTS					
FIG.102 REMOVABLE WORKLAMP - M984A1					
1	PAOOO	78422	1400312	LIGHT, EXTENSION	1
				UOC:H40	
2	PAOZZ	36513	109-013	.BOOT,DUST AND MOIST	1
				UOC:H40	
3	XAOZZ	78422	3145600	.HOUSING	1
				UOC:H40	
4	PAOZZ	09332	C5-20R	.PIN,QUICK RELEASE	1
				UOC:H40	
5	XAOZZ	78422	5529210	.CHAIN	1
				UOC:H40	
6	PAOZZ	08806	4593	.LAMP,INCANDESCENT	1
				UOC:H40	
7	PAOZZ	73559	111-16-73	.SWITCH,TOGGLE	1
				UOC:H40	
8	XAOZZ	78422	3146060	.BRACKET	1
				UOC:H40	
9	PAOZA	96906	MS3456W12S-3P	.CONNECTOR,PLUG,ELEC	1
				UOC:H40	
10	PDOOO	45152	1419770U	CABLE ASSEMBLY,POWE	1
				UOC:H40	
11	PAOOA	96906	MS3451W12S-3S	.CONNECTOR,PLUG,ELEC	1
				UOC:H40	
12	PAOZZ	71468	031-0560-161	..SOCKET,CRIMP	2
				UOC:H40	
13	MOOZZ	45152	1715900-8	.HEAT SHRINK MAKE FROM HEAT SHRINK ...	1
				TUBING, P/N 603314-4	
				UOC:H40	
14	PAOZA	96906	MS3456W12S-3P	.CONNECTOR,PLUG,ELEC	1
				UOC:H40	
15	PAOZA	71468	330-0351-016	..CONTACT,ELECTRICAL	2
				UOC:H40	
16	PAOZZ	80204	B1821BH025C125N	SCREW,CAP,HEXAGON H RH	2
				UOC:H40	
16	PAOZZ	80204	B1821BH025C100N	SCREW,CAP,HEXAGON H LH	2
				UOC:H40	
17	PAOZZ	96906	MS35338-44	WASHER,LOCK	4
				UOC:H40	
18	PAOZZ	96906	MS51967-2	NUT,PLAIN,HEXAGON	4
				UOC:H40	

END OF FIGURE

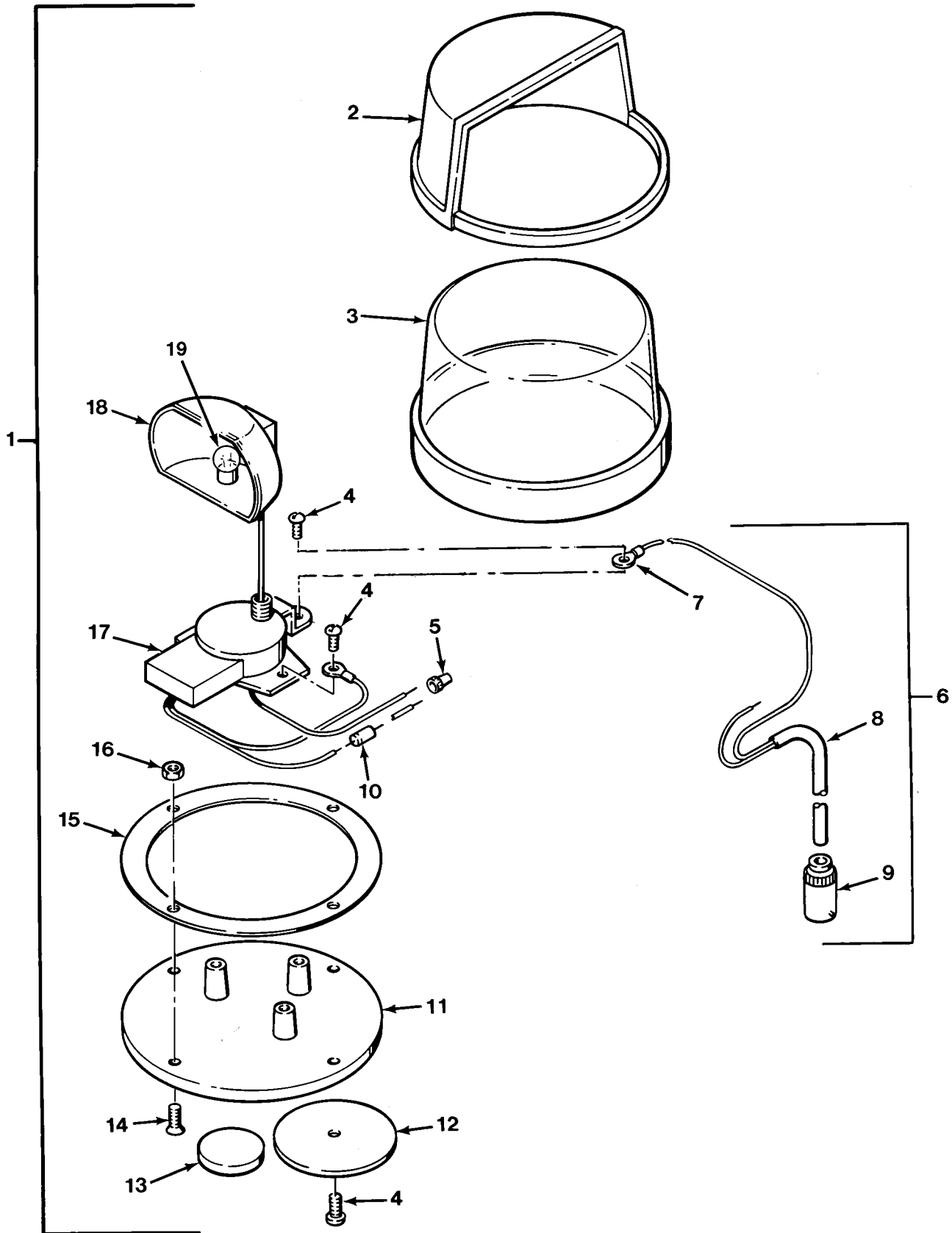

FIG.103 REMOVABLE WARNING LIGHT - M984 AND M984A1

SECTION II

TM 9-2320-279-24P

(1) ITEM NO	(2) SMR CODE	(3) CAGEC CAGEC	(4) PART NUMBER	(5) DESCRIPTION AND USABLE ON CODES(UOC)	(6) QTY
GROUP 0609 LIGHTS FIG.103 REMOVABLE WARNING LIGHT - M984 AND M984A1					
1	PDOOZ	10402	02-0380570-00	LIGHT,WARNING UOC:H04,H40	1
2	PAOZZ	10402	70-0160192-00	.COVER,LAMP UOC:H04,H40	1
3	PAOZZ	10402	68-4180077-50D	.LENS,LIGHT UOC:H04,H40	1
4	PAOZZ	10402	15-085416-080D	.SCREW UOC:H04,H40	3
5	PAOZZ	10402	25-0910223-03D	.SPLICE,CONDUCTOR UOC:H04,H40	1
6	PAOOZ	10402	46-0645430-00	.CABLE ASSEMBLY,SPEC UOC:H04,H40	1
7	PAOZZ	96906	MS25036-108	..TERMINAL,LUG UOC:H04,H40	1
8	PAOZZ	45152	23854FX X 96INS	..CORD MAKE FROM CORD, P/N 23854FX ... UOC:H04,H40	1
9	PAOZZ	19207	5328302	..CONNECTOR,PLUG,ELEC UOC:H04,H40	1
10	PAOZZ	10402	47-2112100-00C	.RESISTOR,FIXED,FILM UOC:H04,H40	1
11	PAOZZ	10402	54-180076-100D	.MOUNTING PAD,ELECTR UOC:H04,H40	1
12	PAOZZ	10402	65-0010191-00D	.CONTACT ASSEMBLY,EL UOC:H04,H40	1
13	PAOZZ	10402	38-0220131-00D	.PAD,CUSHIONING UOC:H04,H40	1
14	PAOZZ	10402	15-061216-080D	.SCREW,MACHINE UOC:H04,H40	4
15	PAOZZ	10402	38-0240073-00D	.GASKET UOC:H04,H40	1
16	PAOZZ	10402	13-154130-099D	.NUT,PLAIN,HEXAGON UOC:H04,H40	4
17	PAOZZ	10402	27-0260557-00D	.ACTUATOR,ELECTRO-ME UOC:H04,H40	1
18	PAOZZ	10402	68-5180890-01	.REFLECTOR,RESPONDER UOC:H04,H40	1
19	PAOZZ	10402	34-0212030-85C	.BULB UOC:H04,H40	1

END OF FIGURE

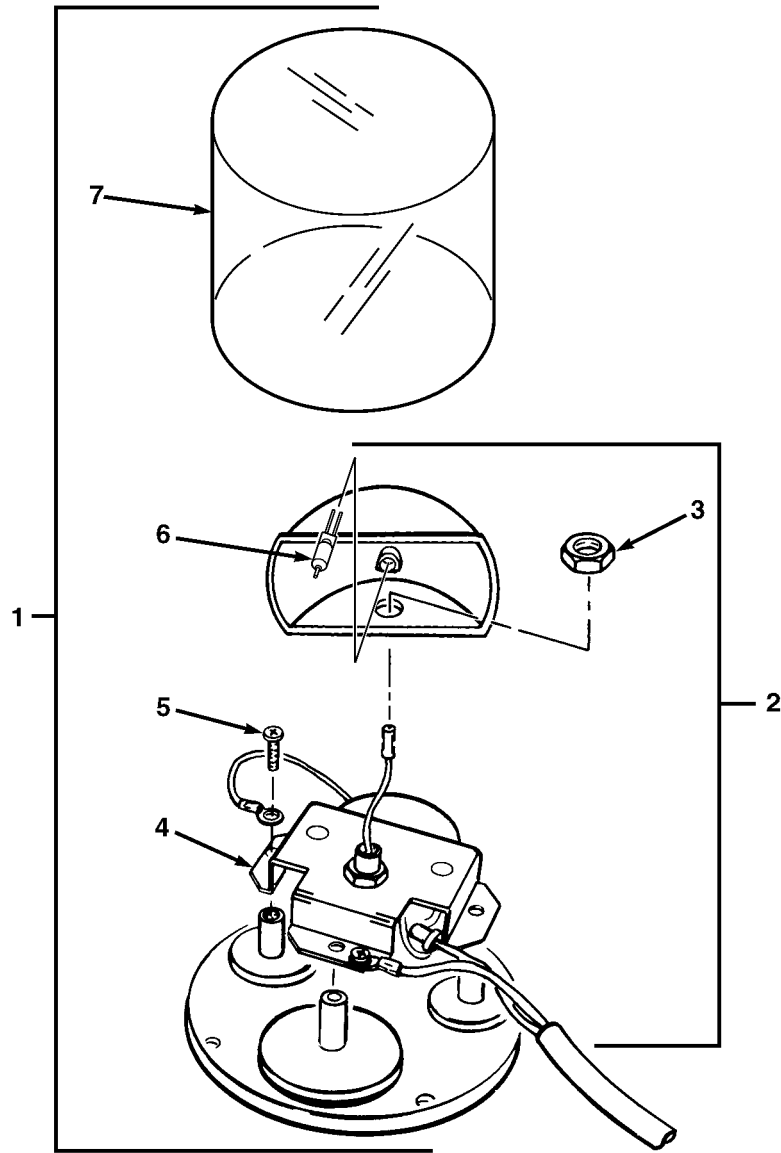

FIG.104 REMOVABLE WARNING LIGHT - M984A1

SECTION II

TM 9-2320-279-24P

(1) ITEM NO	(2) SMR CODE	(3) CAGEC CAGEC	(4) PART NUMBER	(5) DESCRIPTION AND USABLE ON CODES(UOC)	(6) QTY
GROUP 0609 LIGHTS					
FIG.104 REMOVABLE WARNING LIGHT - M984A1					
1	PDOOO	10402	01-0380570-00	LIGHT,WARNING	1
				UOC:H40	
2	PAOOO	10402	02-0361638-00	.REFLECTOR ASSY,ROT	1
				UOC:H40	
3	PAOZZ	10402	13-062120-052	..NUT,STOP	1
				UOC:H40	
4	PAOZZ	10402	27-0241650-00	..MOTOR	1
				UOC:H40	
5	PAOZZ	10402	15-045410-060	..SCREW,CAP	2
				UOC:H40	
6	PAOZZ	10402	34-0228030-85	..LAMP	1
				UOC:H40	
7	PAOZZ	10402	68-4180077-10	.DOME,AMBER	1

END OF FIGURE

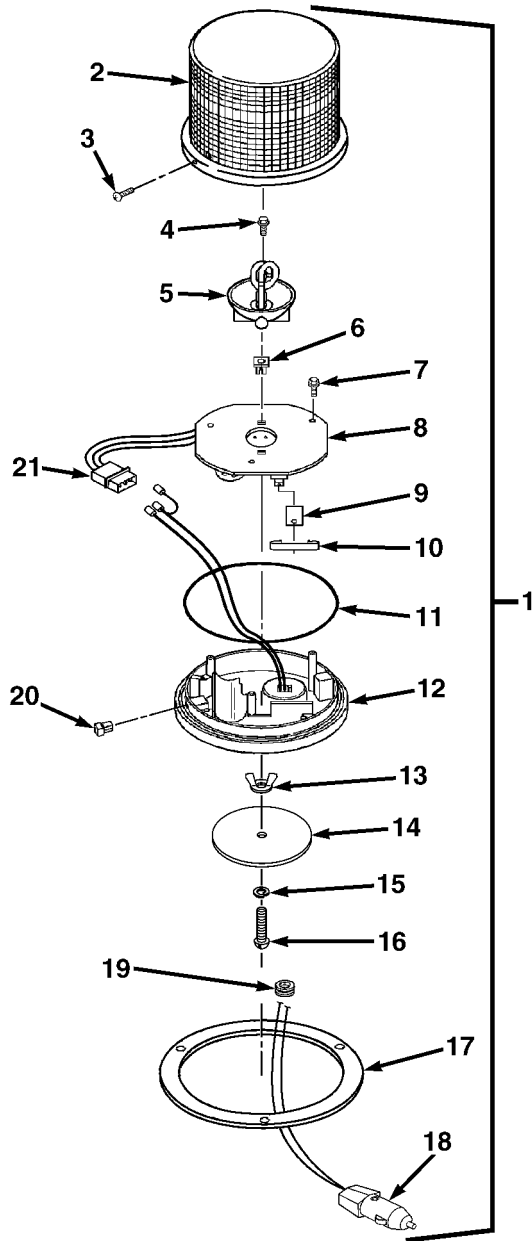

FIG.104A REMOVABLE WARNING LIGHT - M984A1

SECTION II

TM 9-2320-279-24P, C1

(1) ITEM NO	(2) SMR CODE	(3) CAGEC CAGEC	(4) PART NUMBER	(5) DESCRIPTION AND USABLE ON CODES(UOC)	(6) QTY
GROUP 0609 LIGHTS FIG.104A REMOVABLE WARNING LIGHT - M984A1					
* 1	PDOOO	10402	01-0682848-LAM	LIGHT,WARNING UOC:H04,H40	1
* 2	PAOZZ	10402	68-2180483-10	.LENS UOC:H04,H40	1
* 3	PAOZZ	10402	15-065419-080	.SCREW,THREAD FORMING UOC:H04,H40	2
* 4	PAOZZ	10402	15-041416-080	.SCREW,MACHINE UOC:H04,H40	2
* 5	PAOZZ	10402	36-0342400-00	.FLASHTUBE ASSEMBLY UOC:H04,H40	1
* 6	PAOZZ	10402	21-17020602-3	.NUT,PLAIN,BARREL UOC:H04,H40	2
* 7	PAOZZ	10402	15-066939-056	.SCREW,THREAD,FORMING UOC:H04,H40	3
* 8	XAOZZ	10402	02-0168209-00	.POWER SUPPLY UOC:H04,H40	1
* 9	PAOZZ	10402	81139-15	.INSULATOR UOC:H04,H40	1
* 10	PAOZZ	10402	23-0320760-00	.SPRING,HELICAL,COMP UOC:H04,H40	1
* 11	PAOZZ	10402	38-0441331-00	.O-RING UOC:H04,H40	1
* 12	PAOZZ	10402	06-180842-072	.BASE PLATE,BODY UOC:H04,H40	1
* 13	PAOZZ	10402	21-12081205-3	.GROMMET NONMETALLIC UOC:H04,H40	1
* 14	PAOZZ	10402	65-0010192-00	.MAGNET UOC:H04,H40	1
* 15	PAOZZ	10402	16-1331520-65	.LOCKWASHER UOC:H04,H40	1
* 16	PAOZZ	10402	15-131416-202	.SCREW,MACHINE UOC:H04,H40	1
* 17	PAOZZ	10402	38-0141595-00	.GASKET UOC:H04,H40	1
* 18	PAOZZ	10402	69-1340052-00	.POWER CORD UOC:H04,H40	1
* 19	PAOZZ	10402	21-11091202-0	.GROMMET UOC:H04,H40	1
* 20	PAOZZ	10402	13-062C40-16J	.NUT,PLAIN,BARREL UOC:H04,H40	2
* 21	PAOZZ	10402	39-0403023-04	.SOCKET HOUSING UOC:H04,H40	1

END OF FIGURE

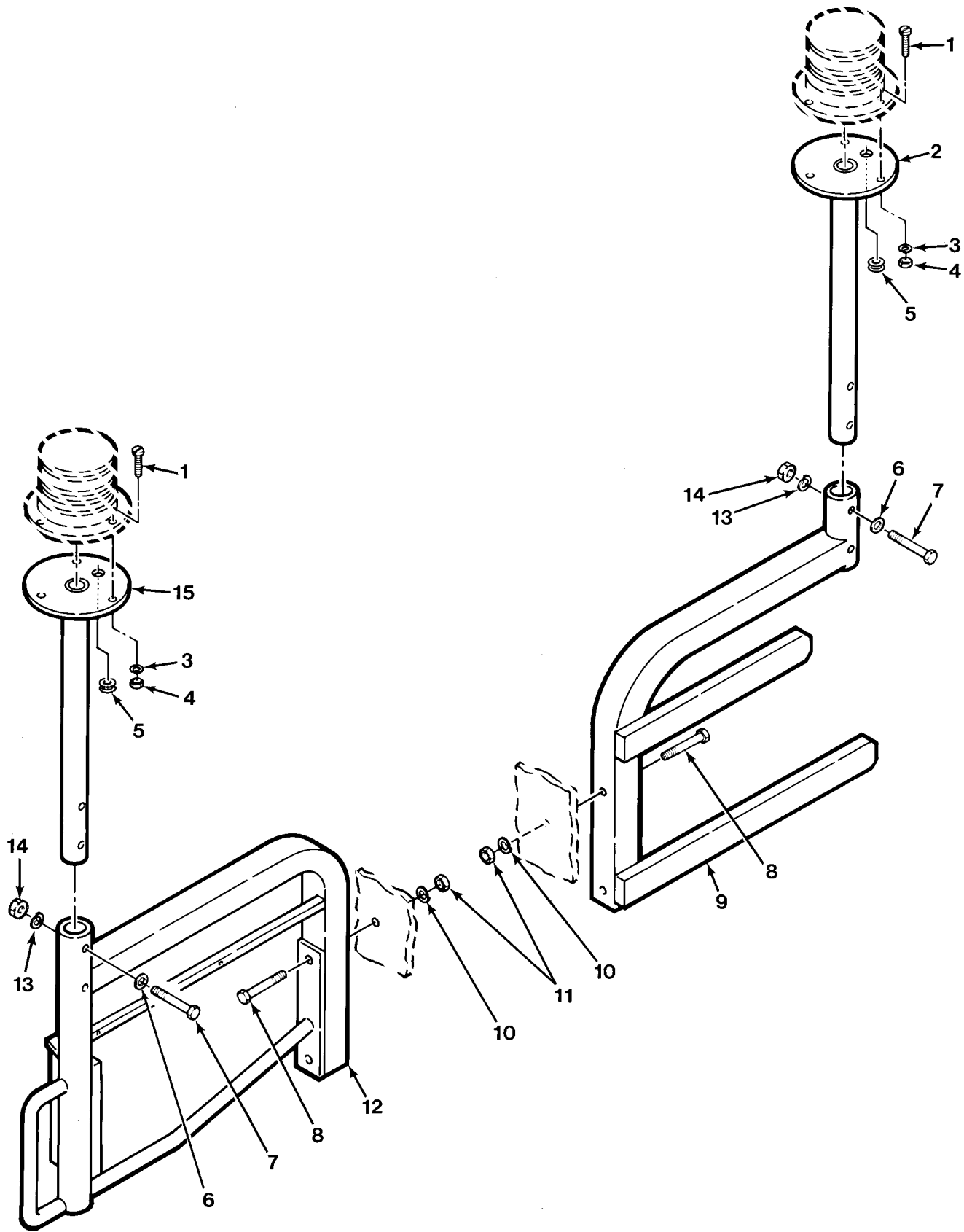

FIG.105 STROBE LIGHT INSTALLATION - M984A1

SECTION II

TM 9-2320-279-24P, C1

(1) ITEM NO	(2) SMR CODE	(3) CAGEC CAGEC	(4) PART NUMBER	(5) DESCRIPTION AND USABLE ON CODES(UOC)	(6) QTY	
GROUP 0609 LIGHTS FIG.105 STROBE LIGHT INSTALLATION - M984A1						
1	PAOZZ	64189	1503690	SCREW,MACHINE	6	
				UOC:H40		
2	PAOZZ	45152	1571080W	BRACKET,LIGHT MOUNT	1	
				UOC:H40		
*	3	PAOZZ	45152	1379HX	WASHER,FLAT	6
				UOC:H40		
4	PAOZZ	72962	SN-104-NM-22	NUT,SELF-LOCKING,HE	6	
				UOC:H40		
5	PAOZZ	70485	546	GROMMET,NONMETALLIC	2	
				UOC:H40		
6	PAOZZ	96906	MS27183-14	WASHER,FLAT	4	
				UOC:H40		
7	PAOZZ	80204	B1821BH038C300N	SCREW,CAP,HEXAGON H	4	
				UOC:H40		
8	PAOZZ	45152	1912HX1	SCREW,CAP,HEXAGON H	4	
				UOC:H40		
9	PAOZZ	45152	1471560W	BRACKET,SPECIAL	1	
				UOC:H40		
10	PAOZZ	96906	MS35338-48	WASHER,LOCK	4	
				UOC:H40		
11	PAOZZ	96906	MS51967-44	NUT,PLAIN,HEXAGON	4	
				UOC:H40		
12	PAOZZ	45152	1463730W	BRACKET ASSEMBLY	1	
				UOC:H40		
13	PAOZZ	96906	MS35338-46	WASHER,LOCK	4	
				UOC:H40		
14	PAOZZ	96906	MS35690-604	NUT,PLAIN,HEXAGON	4	
				UOC:H40		
15	PAOZZ	45152	1463760W	MOUNTING BRACKET,LI	1	
				UOC:H40		

END OF FIGURE

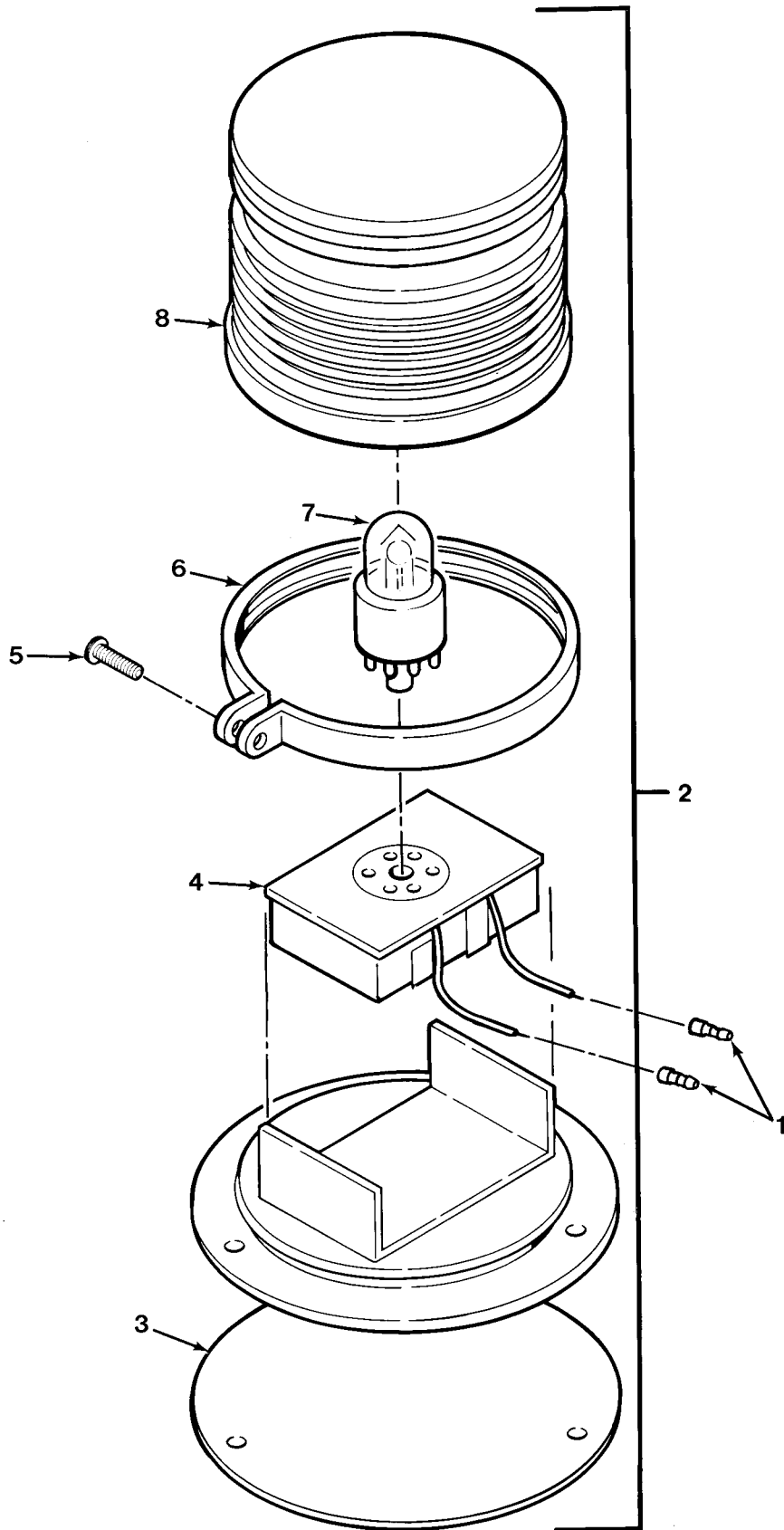

FIG.106 STROBE LIGHT ASSEMBLY - M984A1

SECTION II

TM 9-2320-279-24P

(1) ITEM NO	(2) SMR CODE	(3) CAGEC CAGEC	(4) PART NUMBER	(5) DESCRIPTION AND USABLE ON CODES(UOC)	(6) QTY
GROUP 0609 LIGHTS					
FIG.106 STROBE LIGHT ASSEMBLY - M984A1					
1	PAOZZ	79061	C19303-3203	TERMINAL,QUICK DISC	4
				UOC:H40	
2	PAOOO	82485	200-SG	LIGHT,WARNING	2
				UOC:H40	
3	PAOZZ	10402	38-0240201-00	.GASKET	1
				UOC:H40	
4	XAOZZ	10402	01-0265763-10	.POWER SUPPLY	1
				UOC:H40	
5	PAOZZ	10402	14-104216-120	.SCREW,MACHINE	1
				UOC:H40	
6	PAOZZ	10402	19-240213-000	.CLAMP,LOOP	1
				UOC:H40	
7	PAOZZ	10402	36-0240409-00	.LAMP,FLASHTUBE	1
				UOC:H40	
8	PAOZZ	10402	68-2180187-10	.LENS,LIGHT	1
				UOC:H40	

END OF FIGURE

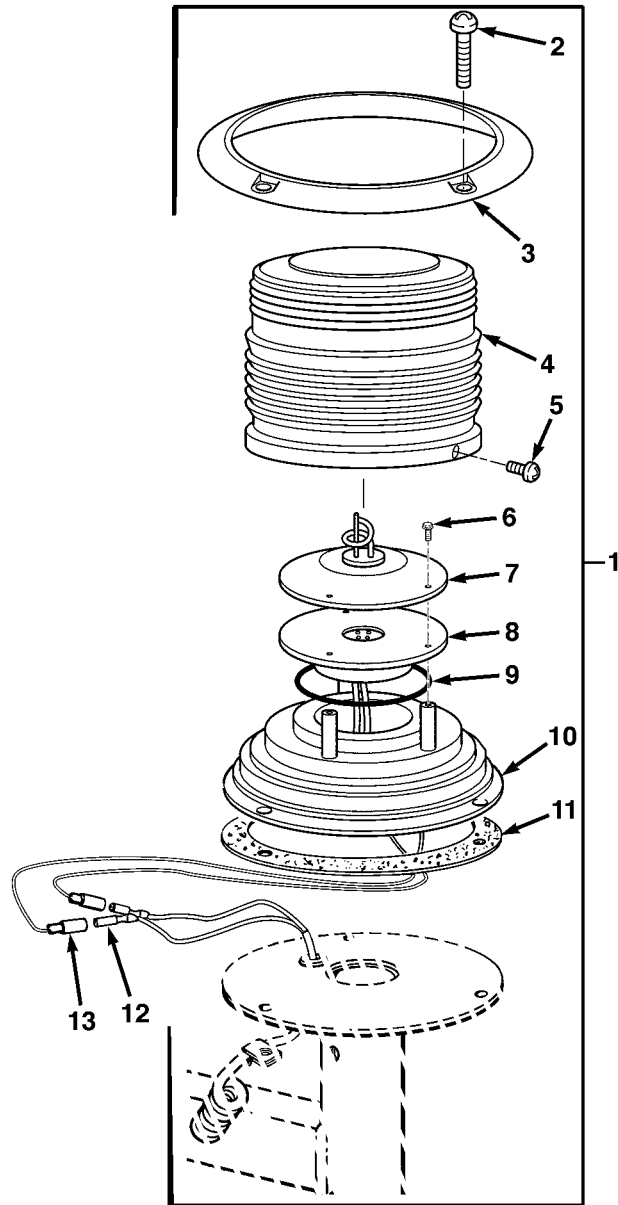

FIG.107 STROBE LIGHT ASSEMBLY - M984A1

SECTION II

TM 9-2320-279-24P

(1) ITEM NO	(2) SMR CODE	(3) CAGEC CAGEC	(4) PART NUMBER	(5) DESCRIPTION AND USABLE ON CODES(UOC)	(6) QTY
GROUP 0609 LIGHTS					
FIG.107 STROBE LIGHT ASSEMBLY -					
M984A1					
1	PAOOO	10402	01-0681714CAPC	LIGHT,WARNING	2
				UOC:H40	
2	PAOZZ	10402	15-101418-100	.SCREW,PAN HD	2
				UOC:H40	
3	XAOZZ	10402	11-7610897-001	.COLLAR	1
				UOC:H40	
4	PAOZZ	10402	68-2180187-10	.LENS	1
				UOC:H40	
5	PAOZZ	10402	15-065419-080	.SCREW,PAN HD	2
				UOC:H40	
6	PAOZZ	35510	73543	.SCREW	3
				UOC:H40	
7	PAOZZ	10402	38-0381513-00	.HOLDER ASSY,FLASHTU	1
				UOC:H40	
8	XAOZZ	10402	01-0267117-00	.POWER SUPPLY	1
				UOC:H40	
9	PAOZZ	10402	38-0441331-00	.O-RING	1
				UOC:H40	
10	PAOZZ	10402	08-180842-072	.BASE	1
				UOC:H40	
11	PAOZZ	10402	38-0240821-00	.GASKET	1
				UOC:H40	
12	PAOZZ	79061	C19303-3203	TERMINAL,QUICK DISC	4
				UOC:H40	
13	PAOZZ	10402	25-0510523-05	TERMINAL,BUTT	1
				UOC:H40	

END OF FIGURE

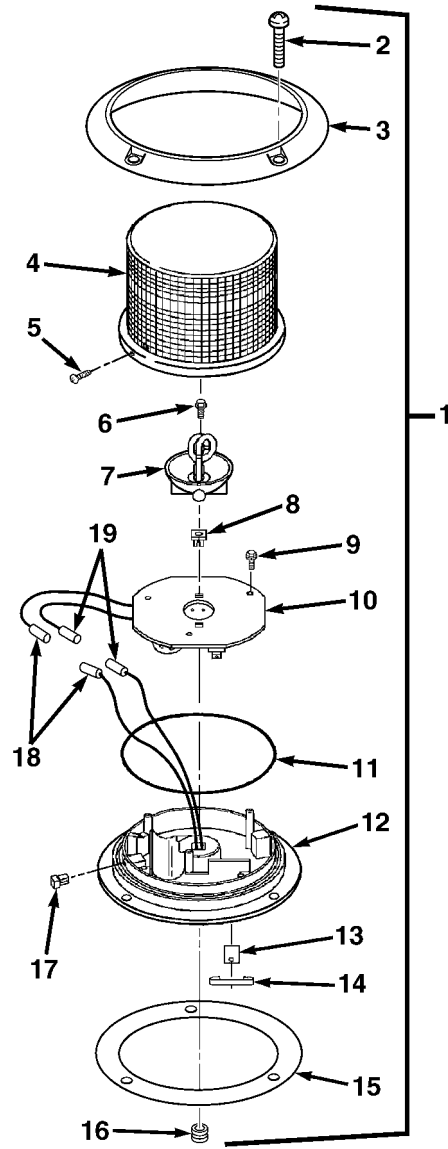

FIG.107A STROBE LIGHT ASSEMBLY - M984A1

SECTION II

TM 9-2320-279-24P, C1

(1) ITEM NO	(2) SMR CODE	(3) CAGEC CAGEC	(4) PART NUMBER	(5) DESCRIPTION AND USABLE ON CODES(UOC)	(6) QTY
GROUP 0609 LIGHTS FIG.107A STROBE LIGHT ASSEMBLY - M984A1					
* 1	PAOOO	10402	01-0682848LAP	STROBE LIGHT UOC:H40	1
* 2	PAOZZ	10402	15-101416-100	.SCREW,PAN HD UOC:H40	3
* 3	PAOZZ	10402	11-760897-001	.COLLAR,MOUNTING UOC:H40	1
* 4	PAOZZ	10402	68-2180452-10	.LENS UOC:H40	1
* 5	PAOZZ	10402	15-065419-080	.SCREW,THREAD,FORMING UOC:H40	2
* 6	PAOZZ	10402	15-041416-080	.SCREW,MACHINE UOC:H40	2
* 7	PAOZZ	10402	36-0342400-00	.FLASH TUBE ASSY UOC:H40	1
* 8	PAOZZ	10402	21-17020602-3	.GROMMET UOC:H40	2
* 9	PAOZZ	35510	73543	.SCREW,THREAD,FORMING UOC:H40	3
* 10	XAOZZ	10402	02-0168209-00	.POWER SUPPLY UOC:H40	1
* 11	PAOZZ	10402	38-0441331-00	.O-RING UOC:H40	1
* 12	PAOZZ	10402	06-180842-072	.BASE UOC:H40	4
* 13	PAOZZ	10402	81139-15	.INSULATOR UOC:H40	1
* 14	PAOZZ	10402	23-0320760-00	.SPRING CLIP UOC:H40	1
* 15	PAOZZ	10402	38-0240621-00	.SEAL UOC:H40	1
* 16	PAOZZ	10402	21-11091202-0	.GROMMET UOC:H40	1
* 17	PAOZZ	10402	13-062C40-16J	.GROMMET,SCREW UOC:H40	2
* 18	PAOZZ	10402	46-0722300-00	.POWER CONNECTOR ASSEMBLY UOC:H40	1
* 19	PAOZZ	10402	01-0422263-00	.KIT,DIAGNOSTIC CONNECTOR UOC:H40	1

END OF FIGURE

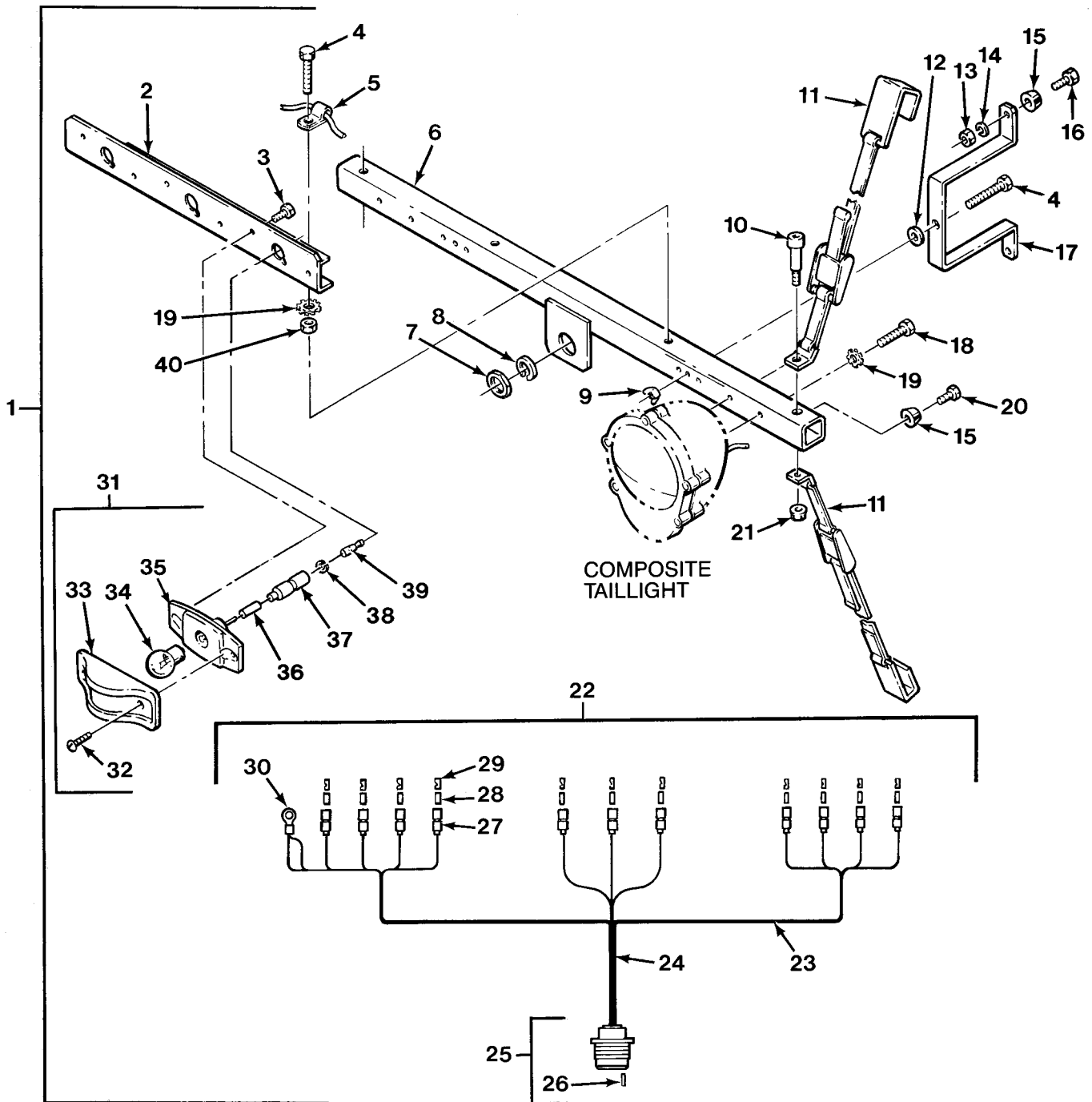

FIG.108 TOW LIGHT ASSEMBLY - M984A1

SECTION II

TM 9-2320-279-24P

(1) ITEM NO	(2) SMR CODE	(3) CAGEC CAGEC	(4) PART NUMBER	(5) DESCRIPTION AND USABLE ON CODES(UOC)	(6) QTY
GROUP 0609 LIGHTS					
FIG.108 TOW LIGHT ASSEMBLY - M984A1					
1	PAOOO	45152	1462290U	TOW LIGHT ASSEMBLY	1
				UOC:H40	
2	PGOZZ	45152	1462270	.BRACKET,ANGLE	1
				UOC:H40	
3	PAOZZ	45152	61678AX	.SCREW,TAPPING	6
				UOC:H40	
4	PAOZO	96906	MS90725-67	.SCREW,CAP,HEXAGON H	2
				UOC:H40	
5	PAOZZ	96906	MS21333-125	.CLAMP,LOOP	2
				UOC:H40	
6	PFOZZ	45152	1462260W	.BRACKET,MOUNTING	1
				UOC:H40	
7	PAOZZ	11139	114020-90	.NUT,PLAIN,HEXAGON	1
				UOC:H40	
8	PAOZZ	11139	114021	.WASHER,LOCK	1
				UOC:H40	
9	PAOZZ	96906	MS51468-04	.NUT,PLAIN,WING	2
				UOC:H40	
10	XDOZZ	39428	91259A632	.SCREW,SHOULDER	2
				UOC:H40	
11	PAOZZ	45152	1462340	.STRAP,WEBBING	4
				UOC:H40	
12	PAOZZ	96906	MS27183-14	.WASHER,FLAT	2
				UOC:H40	
13	PAOZZ	45152	1817HX	.NUT,PLAIN,HEXAGON	4
				UOC:H40	
14	PAOZZ	35510	2434	.WASHER,LOCK	4
				UOC:H40	
15	PAOZZ	45152	1462300	.BUMPER,NONMETALLIC	6
				UOC:H40	
16	PAOZO	96906	MS35206-265	.SCREW,MACHINE	4
				UOC:H40	
17	PAOZZ	45152	1462280	.STRAP,RETAINING	2
				UOC:H40	
18	PAOZZ	80204	B1821BH038C200N	.SCREW,CAP,HEXAGON H	4
				UOC:H40	
19	PAOZZ	96906	MS45904-76	.WASHER,LOCK	6
				UOC:H40	
20	PAOZZ	45152	2467HX	.SCREW,TAPPING	2
				UOC:H40	
21	PAOZZ	96906	MS17829-5C	.NUT,SELF-LOCKING,HE	2
				UOC:H40	
22	PAOOO	45152	1462310U	.WIRING HARNESS,BRAN	1
				UOC:H40	
23	MOOZZ	45151	119622A16	..LOOM,PROT OV SLEEVE MAKE FROM	1
				LOOM, P/N 6753001	
				UOC:H40	

SECTION II

TM 9-2320-279-24P,C03

(1) ITEM NO	(2) SMR CODE	(3) CAGEC	(4) PART NUMBER	(5) DESCRIPTION AND USABLE ON CODES(UOC)	(6) QTY
24	MOOZZ	45152	119622A4	..LOOM,PROT OV SLEEVE MAKE FROM LOOM, P/N 6753001 UOC:H40	1
25	PAOZZ	45152	58355AX	..CONNECTOR,RECEPTACL UOC:H40	1
26	PAOZZ	11139	112349	...CONTACT,ELECTRICAL UOC:H40	16
27	PAOZZ	19207	8724494	..CABLE NIPPLE,ELECTR UOC:H40	11
28	PAOZZ	19207	8338562	..INSULATOR,BUSHING UOC:H40	11
29	PAOZZ	19207	8338564	..TERMINAL ASSEMBLY UOC:H40	11
30	PAOZF	96906	MS25036-114	..TERMINAL,LUG UOC:H40	1
31	PAOOO	96906	MS35423-2	..LIGHT,MARKER,CLEARA UOC:H40	3
32	PAOZO	96906	MS35190-269	..SCREW,MACHINE UOC:H40	2
33	PAOZZ	96906	MS35421-2	..LENS,LIGHT UOC:H40	1
34	PAOZZ	08805	1251	..LAMP,INCANDESCENT UOC:H40	1
35	PAOZZ	96906	MS35422-1	..LIGHT,MARKER,CLEARA UOC:H40	1
36	PAOZH	96906	MS39020-1	..BAND,MARKER UOC:H40	1
37	PAOZZ	19207	8338566	..SHELL,ELECTRICAL CO UOC:H40	3
38	PAOZZ	19207	8338567	..WASHER,SLOTTED UOC:H40	3
39	PAOZZ	19204	572929	..CONTACT,ELECTRICAL UOC:H40	1
40	PAOZZ	96906	MS35690-604	..NUT,PLAIN,HEXAGON UOC:H40	2

END OF FIGURE

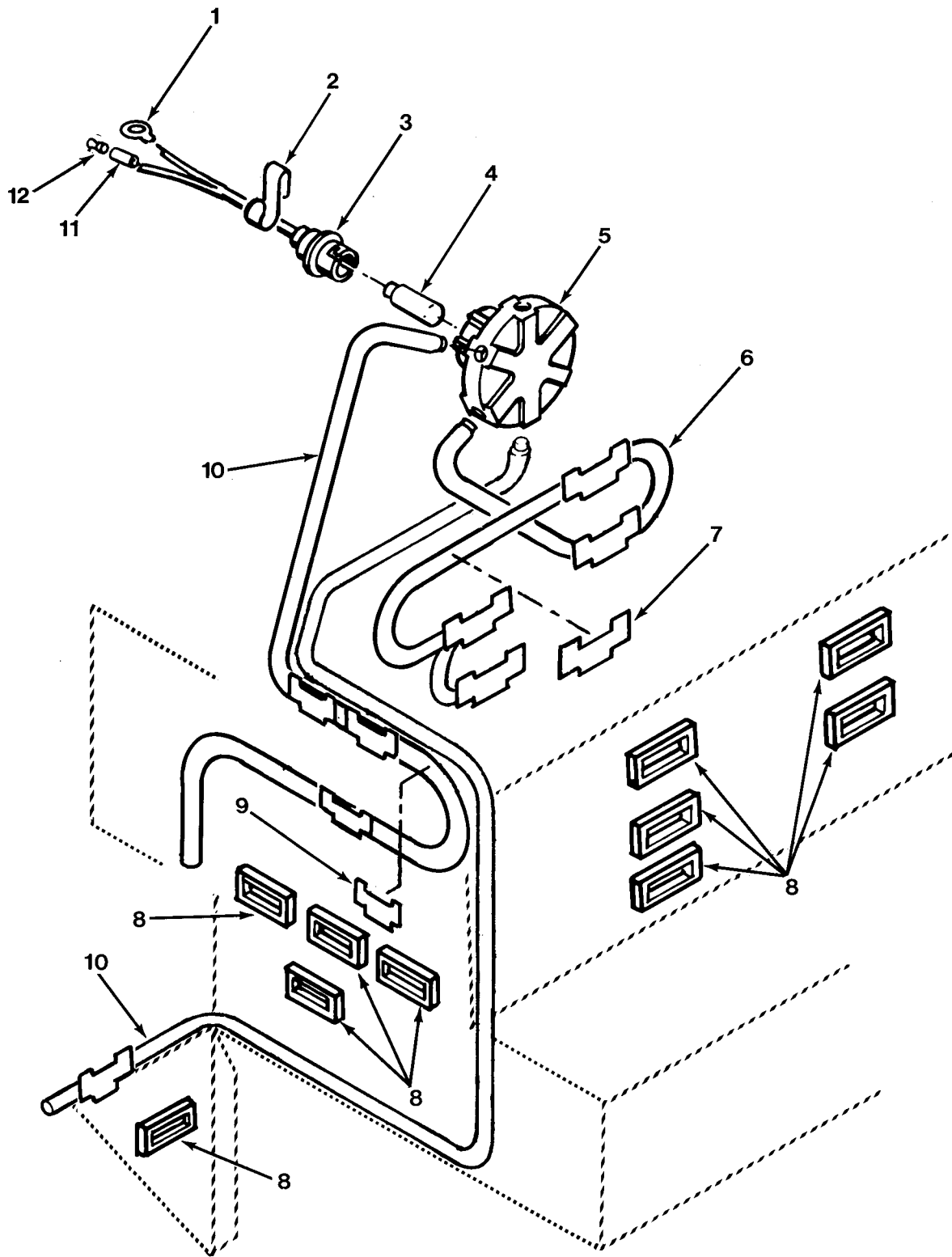

FIG.109 OPTIC RIBBON INSTALLATION

SECTION II

TM 9-2320-279-24P

(1) ITEM NO	(2) SMR CODE	(3) CAGEC CAGEC	(4) PART NUMBER	(5) DESCRIPTION AND USABLE ON CODES(UOC)	(6) QTY
GROUP 0609 LIGHTS					
FIG.109 OPTIC RIBBON INSTALLATION					
1	XDOZZ	00779	55039-2	TERMINAL,LUG	1
2	PAOZZ	77060	2973343	CLIP,SPRING TENSION	1
3	PAOZZ	77060	8914792	LAMPHOLDER	1
4	PAOZZ	08806	464	LAMP,INCANDESCENT	1
5	PAOZZ	77060	8911503	INSULATOR,LIGHT SOU	1
6	PAOZZ	45152	122242C	CABLE ASSEMBLY,FAN CONTROL LIGHT	1
7	PAOZZ	77060	8911338-545	MARKER,IDENTIFICATI	1
8	PAOZZ	45152	47262CX	BEZEL,APPLIQUE	10
9	PFOZZ	77060	8911338-547	PLATE,MARKING,BLANK	1
UOC:H01,H02,H05,H06,H07,H09,H41					
10	PFOZZ	28803	620.2901	CABLE ASSEMBLY,FIBE ENGINE STOP	1
LIGHT					
11	PFOZZ	28803	620.8402	CABLE ASSEMBLY,FIBE WIPERS/DOME	1
LIGHT					
12	PAOZZ	13445	3055	TERMINAL,QUICK DISC	1
13	PAOZZ	79550	877	SPLICE,CONDUCTOR	1

END OF FIGURE

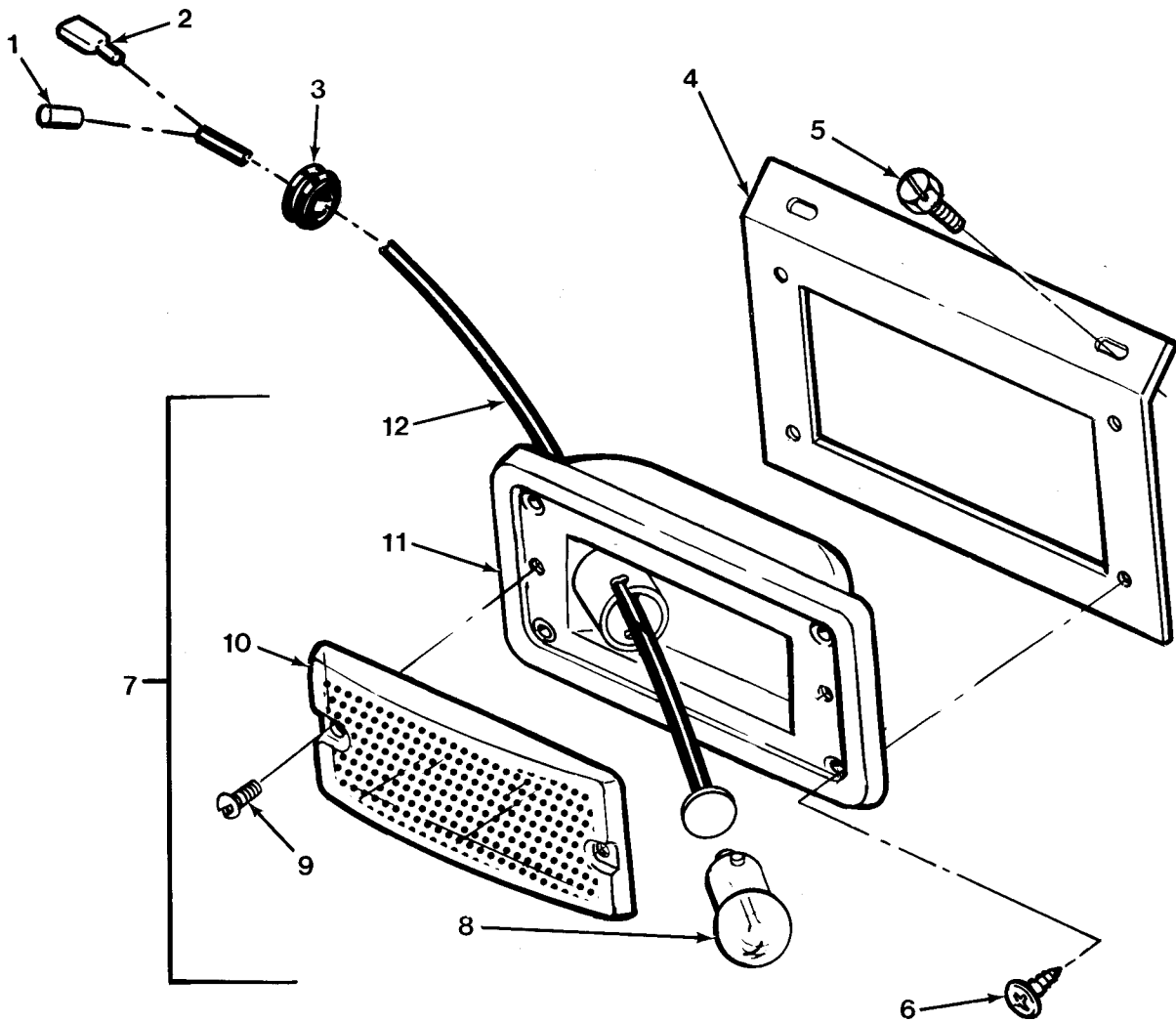

FIG.110 DOME LIGHT

SECTION II

TM 9-2320-279-24P

(1) ITEM NO	(2) SMR CODE	(3) CAGEC CAGEC	(4) PART NUMBER	(5) DESCRIPTION AND USABLE ON CODES(UOC)	(6) QTY
GROUP 0609 LIGHTS					
FIG.110 DOME LIGHT					
1	PAOZZ	79550	877	SPLICE, CONDUCTOR	1
2	PAOZZ	13445	3055	TERMINAL, QUICK DISC	1
3	PAOZZ	70485	374	GROMMET, NONMETALLIC	1
4	PAOZZ	45152	125133C	BRACKET, ANGLE	1
5	PAOZZ	45152	54067AX	SCREW, TAPPING	2
6	PAOZZ	45152	12679FX	SCREW, TAPPING	4
7	PAOZZ	81834	01-6103-85	LIGHT, DOME	1
8	PAOZZ	08806	1591	.LAMP, INCANDESCENT	1
9	PAOZZ	96906	MS35206-241	.SCREW, MACHINE	2
10	PAOZZ	81834	90401	.LENS, LIGHT	1
11	XAOZZ	81834	22-1003-08	.BODY	1
12	PAOZZ	81834	68080	.LEAD, ELECTRICAL	1

END OF FIGURE

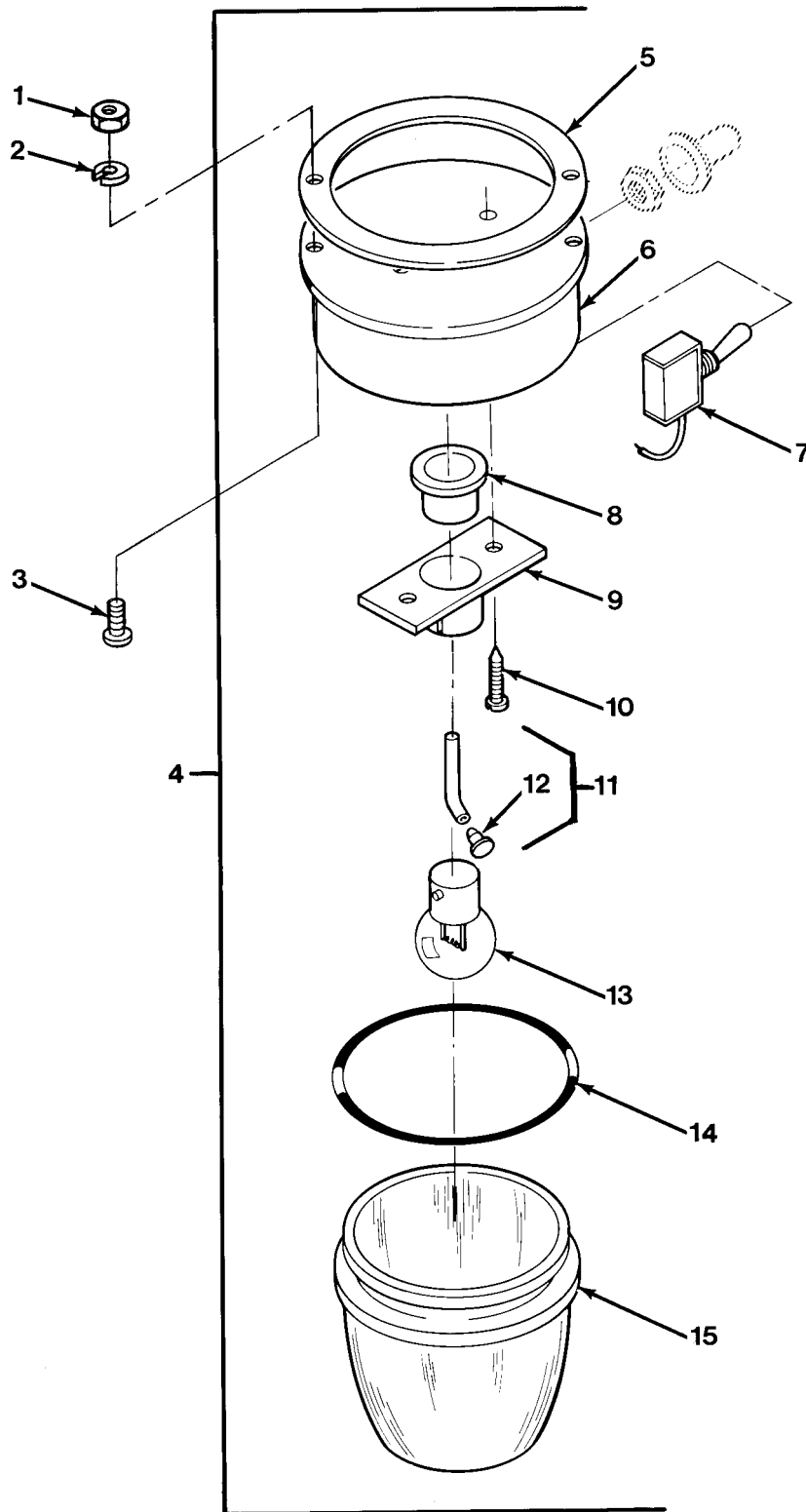

FIG.111 PUMP MODULE COMPARTMENT LIGHT - M978

SECTION II

TM 9-2320-279-24P

(1) ITEM NO	(2) SMR CODE	(3) CAGEC CAGEC	(4) PART NUMBER	(5) DESCRIPTION AND USABLE ON CODES(UOC)	(6) QTY
GROUP 0609 LIGHTS FIG.111 PUMP MODULE COMPARTMENT LIGHT - M978					
1	PAOZZ	17566	45A115-P26	NUT	4
				UOC:H02,H07	
2	PAOZZ	17566	45A115-P25	WASHER, LOCK	4
				UOC:H02,H07	
3	PAOZZ	2Y614	JC4256	RETAINER, HELICAL CO	4
				UOC:H02,H07	
4	PAOOO	13226	570006	LIGHT, DOME	2
				UOC:H02,H07	
5	PAOZZ	13226	59	.GASKET	1
				UOC:H02,H07	
6	XAOZZ	13226	54JRD	.BODY	1
				UOC:H02,H07	
7	PAOZZ	45152	2BA689	.SWITCH, TOGGLE INCLUDES NUT AND BOOT .	1
				UOC:H02,H07	
8	PAOZZ	13226	920123	.WASHER, SPRING TENS I	1
				UOC:H02,H07	
9	PAOZZ	45152	2BA686	.LAMPHOLDER	1
				UOC:H02,H07	
10	PAOZZ	96906	MS51861-22	.SCREW, TAPPING	2
				UOC:H02,H07	
11	PAOZZ	13226	920119	.LEAD, ELECTRICAL	1
				UOC:H02,H07	
12	PAOZZ	13226	55A	..LIGHT-SWITCH	1
				UOC:H02,H07	
13	PAOZZ	61342	LTX307	.LAMP, INCANDESCENT	1
				UOC:H02,H07	
14	PAOZZ	13226	52	.PACKING, PREFORMED	1
				UOC:H02,H07	
15	PAOZZ	13226	920113	.LENS, LIGHT	1
				UOC:H02,H07	

END OF FIGURE

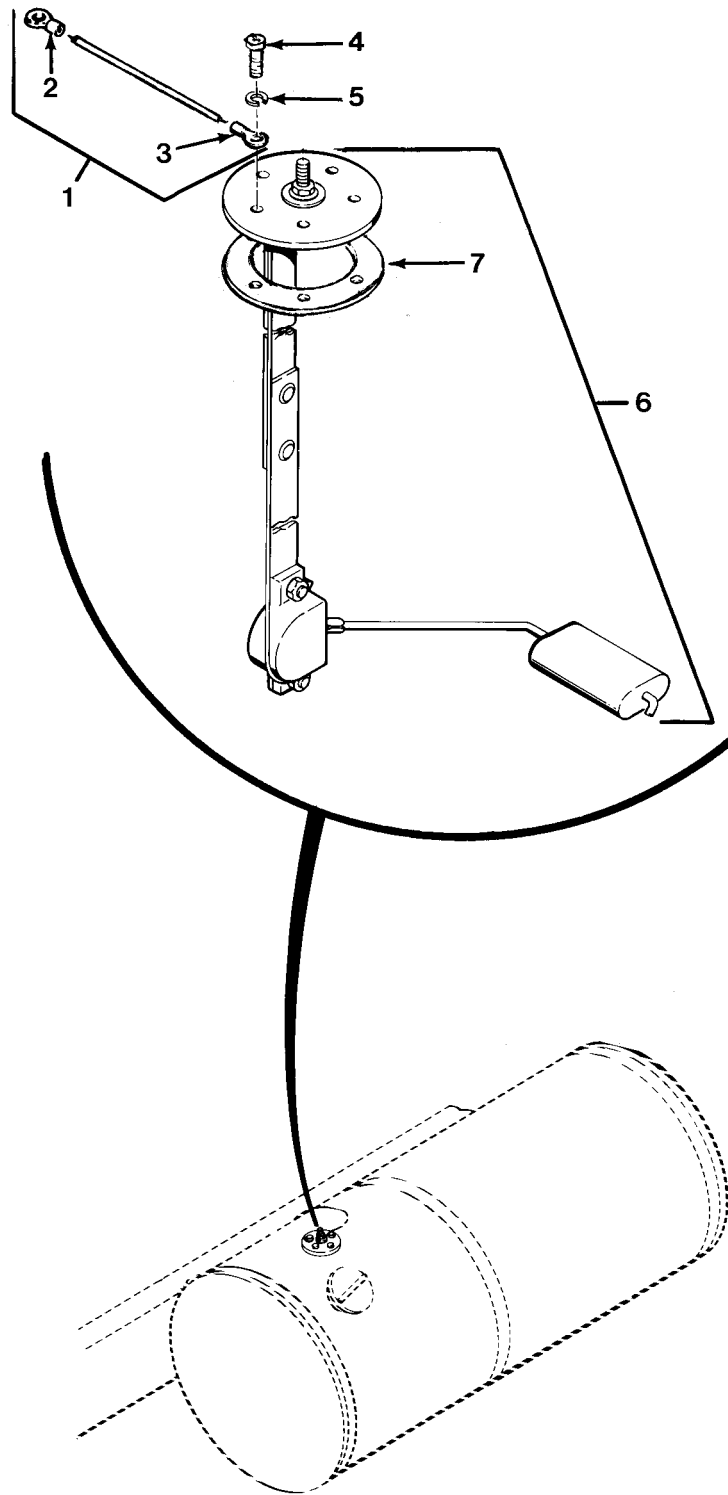

FIG.112 FUEL LEVEL SENDING UNIT

SECTION II

TM 9-2320-279-24P

(1) ITEM NO	(2) SMR CODE	(3) CAGEC CAGEC	(4) PART NUMBER	(5) DESCRIPTION AND USABLE ON CODES(UOC)	(6) QTY
GROUP 0610 SENDING UNITS AND WARNING SWITCHES					
FIG.112 FUEL LEVEL SENDING UNIT					
1	MOOZZ	45152	20109FX27W	WIRE ASSY MAKE FROM WIRE, P/N 1927FX .	1
2	PAOZZ	96906	MS25036-108	.TERMINAL,LUG	1
3	XDOZZ	00779	55039-2	.TERMINAL,LUG	1
4	PAOZZ	72464	A5195	SCREW,MACHINE	5
5	PAOZZ	35510	2434	WASHER, LOCK	1
6	PAOZZ	16476	02380-75	FLOAT AND ROD, FLOWM	1
7	PAOZZ	72464	A3231	.GASKET	1

END OF FIGURE

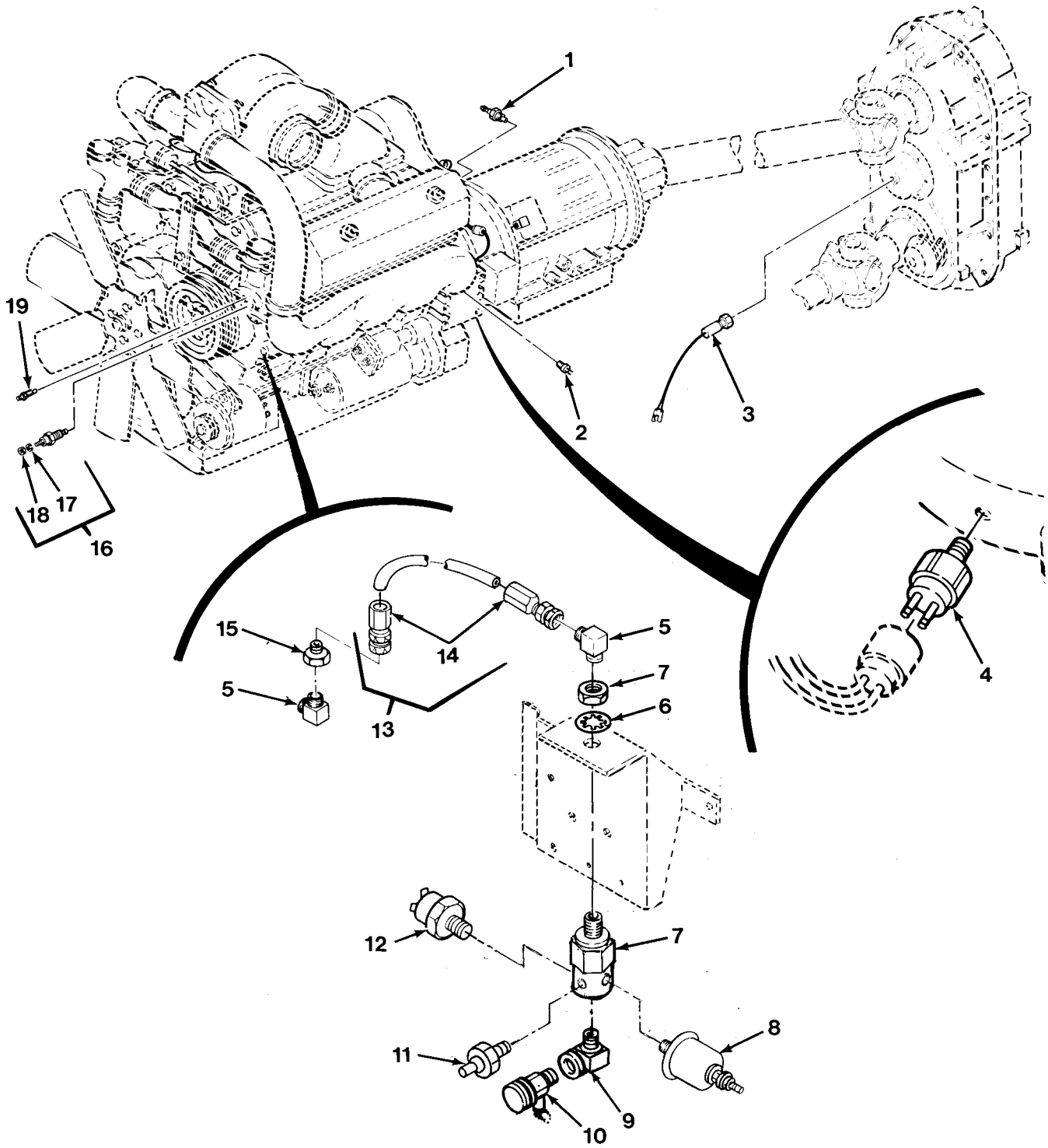

FIG.113 SENDING UNITS AND WARNING SWITCHES

SECTION II

TM 9-2320-279-24P

(1) ITEM NO	(2) SMR CODE	(3) CAGEC CAGEC	(4) PART NUMBER	(5) DESCRIPTION AND USABLE ON CODES(UOC)	(6) QTY
GROUP 0610 SENDING UNITS AND WARNING SWITCHES					
FIG.113 SENDING UNITS AND WARNING SWITCHES					
1	PAOZZ	16476	02025	TRANSMITTER,TEMPERA	1
2	PAOZZ	78280	QS1190-2	SWITCH,THERMOSTATIC	1
3	PAOZZ	06046	SG202-46814	TRANSMITTER,ELECTRI	1
4	PAOZZ	34623	5972752	SWITCH,SENSITIVE	1
5	PAOZZ	01276	2024-4-4S	ELBOW,PIPE TO TUBE	2
6	PAOZZ	45152	2152HX	WASHER,LOCK	1
7	PAOZZ	45152	1697330	VALVE ASSY, MANIFOL	1
8	PAOZZ	16476	02505	TRANSMITTER,PRESSUR	1
9	PAOZZ	79470	3400X4	ELBOW,PIPE	1
10	PAOZZ	91816	HV22-29	COCK,DRAIN	1
11	PAOZZ	81958	1745-2165	SWITCH,PRESSURE	1
12	PAOZA	09527	2904-20	SWITCH,PRESSURE	1
13	MOOOO	45152	3013504	HOSE ASSEMBLY MAKE FROM HOSE, P/N 206-4	1
14	PAOZZ	01276	411-4S	.ADAPTER,STRAIGHT,TU	2
15	PAOZZ	93061	209P-12-4	BUSHING,PIPE	1
16	PAOZZ	51377	1002-05511-38	SWITCH,THERMOSTATIC	1
17	PAOZZ	51377	3059-00874-02	.WASHER,LOCK	1
18	PAOZZ	51377	3030-00369-02	.NUT	1
19	PAOZZ	16476	02020	TRANSMITTER,ENGINE	1

END OF FIGURE

SECTION II

TM 9-2320-279-24P C02

(1) ITEM NO	(2) SMR CODE	(3) CAGEC CAGEC	(4) PART NUMBER	(5) DESCRIPTION AND USABLE ON CODES(UOC)	(6) QTY
				GROUP 0610 SENDING UNITS AND WARNING SWITCHES	
				FIG.114 TANK LEVEL INDICATOR INSTALLATION - M978	
* 1	PAOOO	45152	2248400	TRANSMITTER, PRESSURE	1
				UOC:H02, H07	
* 2	PAOZZ	45152	2248370	.CONNECTOR, PLUG, ELEC FEMALE	1
				UOC:H02, H07	
* 3	PAOZZ	45152	2248380	.TERMINAL, CONTACT, PIN MALE	1
				UOC:H02, H07	
* 4	PAOZZ	45152	2248360	.CONNECTOR, PLUG, ELEC MALE	1
				UOC:H02, H07	
* 5	PAOZZ	45152	2248390	.TERMINAL, CONTACT, PIN FEMALE	1
				UOC:H02, H07	
* 6	PAOOO	45152	2248780	BOX, BRAIN	1
				UOC:H02, H07	
* 7	PAOZZ	17566	45A216-P7	.CONNECTOR, MALE	2
				UOC:H02, H07	
* 8	PAOZZ	45152	2248360	.CONNECTOR, PLUG, ELEC	1
				UOC:H02, H07	
* 9	PAOZZ	45152	2248380	.TERMINAL, PIN, CONTACT, MALE	2
				UOC:H02, H07	
* 10	PAOZZ	45152	2248400	.CONNECTOR, PLUG, ELEC	1
				UOC:H02, H07	
* 11	PAOZZ	45152	2248390	.TERMINAL, PIN, CONTACT, FEMALE	1
				UOC:H02, H07	
* 12	PAOZZ	45152	2250210	.CONDUIT, NONMETALLIC	1
				UOC:H02, H07	
* 13	PAOZZ	17566	45A198-P4	.INSERT, TUBE FITTING	1
				UOC:H02, H07	
* 14	PAOZZ	96906	MS51967-2	NUT, PLAIN, HEXAGON	4
				UOC:H02, H07	
* 15	PAOZZ	96906	MS35338-44	WASHER, LOCK	4
				UOC:H02, H07	
* 16	PAOZZ	45152	66420AX	SCREW, CAP, HEXAGON H	4
				UOC:H02, H07	
* 17	PAOOZ	45152	2248830	INDICATOR, PRESSURE	1
				UOC:H02, H07	
* 18	XAOZZ	45152	2248760	.HOUSING, INDICATOR	1
				UOC:H02, H07	
* 19	PAOZZ	45152	2248770	.PACKING, PREFORMED	1
				UOC:H02, H07	
*19A	PAOZZ	96906	MS35649-202	.NUT, PLAIN, HEX	4
				UOC:H02, H07	
*19B	PAOZZ	94135	43W6335-40	.WASHER, LOCK	4
				UOC:H02, H07	
*19C	PAOZZ	60419	MCET-32	.CLIP, RETAINING	1
				UOC:H02, H07	
* 20	XAOZZ	45152	2248750	.COVER, GAGE	1
				UOC:H02, H07	
* 21	XAOZZ	06555	942571	.GAGE	1
				UOC:H02, H07	

SECTION II

TM 9-2320-279-24P,C03,C02

(1) ITEM NO	(2) SMR CODE	(3) CAGEC	(4) PART NUMBER	(5) DESCRIPTION AND USABLE ON CODES(UOC)	(6) QTY
* 22	PAOZZ	45152	2248820	.GASKET UOC:H02,H07	1
* 23	PAOZZ	0NC97	71520	.SCREW,MACHINE UOC:H02,H07	4
* 24	PAOZZ	24617	144219	BUSHING,PIPE UOC:H02,H07	1
* 25	PAOZZ	96906	MS51953-78	NIPPLE,PIPE UOC:H02,H07	1
* 26	PAOZZ	90598	10517-5	ELBOW,PIPE UOC:H02,H07	1
* 27	PAOZZ	83179	902466-22	NIPPLE,PIPE UOC:H02,H07	1
* 28	PFOZZ	17566	45A195	BRACKET,DOUBLE ANGL UOC:H02,H07	1
* 29	PAOZZ	79470	69X8X8	ELBOW,PIPE TO TUBE UOC:H02,H07	1
* 30	PAOZZ	17566	45A198-P3	INSERT,TUBE FITTING UOC:H02,H07	1
* 31	MOOZZ	17566	45A078-P1	TUBE,NONMETALLIC MAKE FROM TUBE, P/N . 88-P UOC:H02,H07	1
* 32	PAOZZ	79470	68X8X8	ADAPTER,STRAIGHT,PI UOC:H02,H07	1
* 33	PAOZZ	24617	144061	BUSHING,PIPE UOC:H02,H07	1
* 34	PAOZZ	19207	12273192	CLAMP,HOSE UOC:H02,H07	1
* 35	PAOZZ	45152	1659020	STRIP,ELECTRICAL GR UOC:H02,H07	1

END OF FIGURE

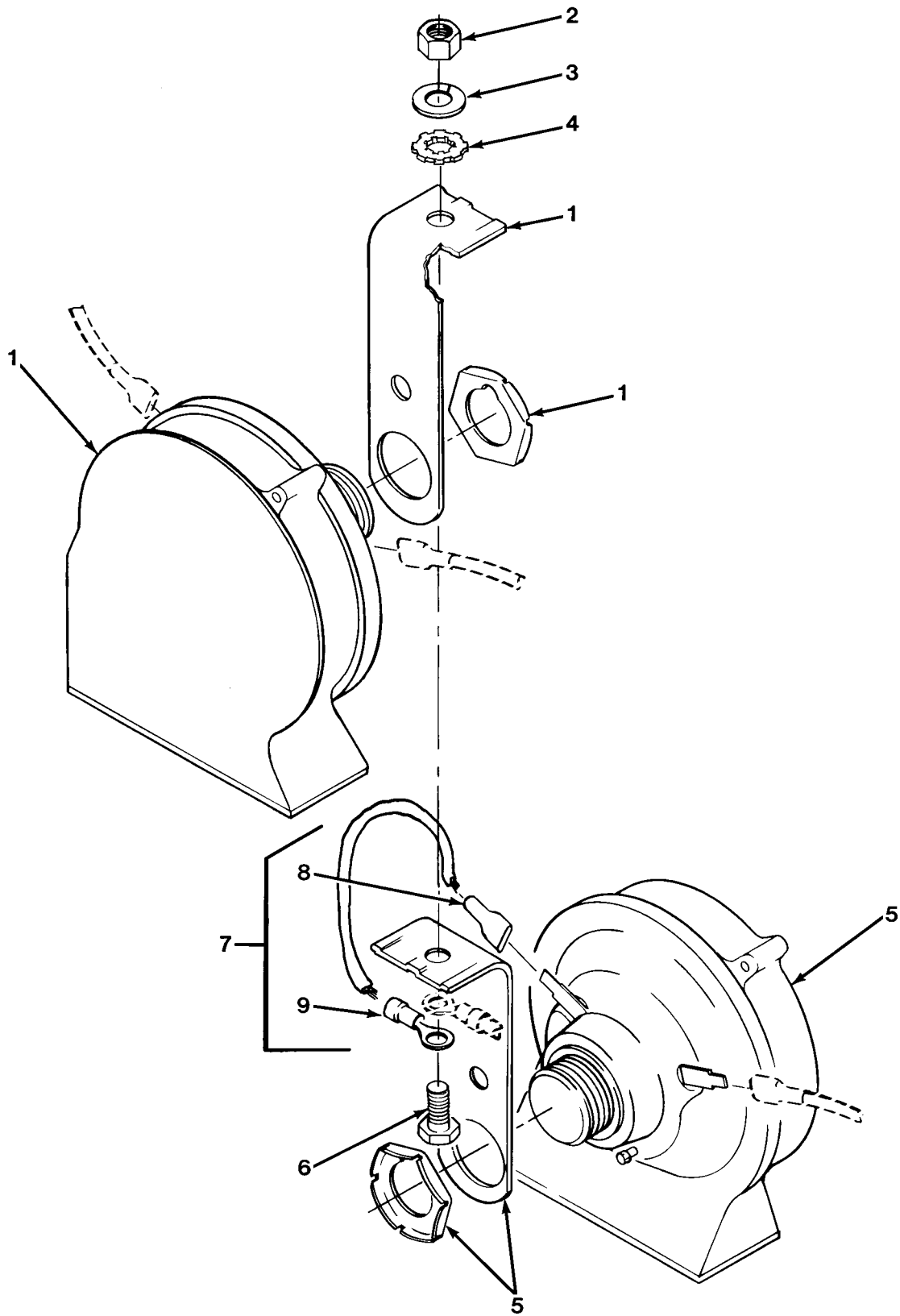

FIG.115 ELECTRIC HORN

SECTION II

TM 9-2320-279-24P, C1

(1) ITEM NO	(2) SMR CODE	(3) CAGEC CAGEC	(4) PART NUMBER	(5) DESCRIPTION AND USABLE ON CODES(UOC)	(6) QTY
GROUP 0611 HORN,SIREN					
FIG.115 ELECTRIC HORN					
* 1	PAOZZ	64189	5220421	HORN,ELECTRICAL,HIGH NOTE	1
2	PAOZZ	45152	369AX1	NUT,PLAIN,HEXAGON	1
3	PAOZZ	45152	354AX	WASHER,LOCK	1
4	PAOZZ	96906	MS45904-73	WASHER,LOCK	1
* 5	PAOZZ	64189	5220321	HORN,ELECTRICAL,LOW NOTE	1
* 6	PAOZZ	45152	1846HX1	SCREW,CAP,HEXAGON H	1
* 7	MOOZZ	45152	110966A6W	WIRE ASSY MAKE FROM WIRE, P/N	2
R-64951					
* 8	PAOZZ	06383	DV14-250FI	.TERMINAL,QUICK DISC	1
* 9	PAOZZ	00779	34163	.TERMINAL,LUG	1

END OF FIGURE

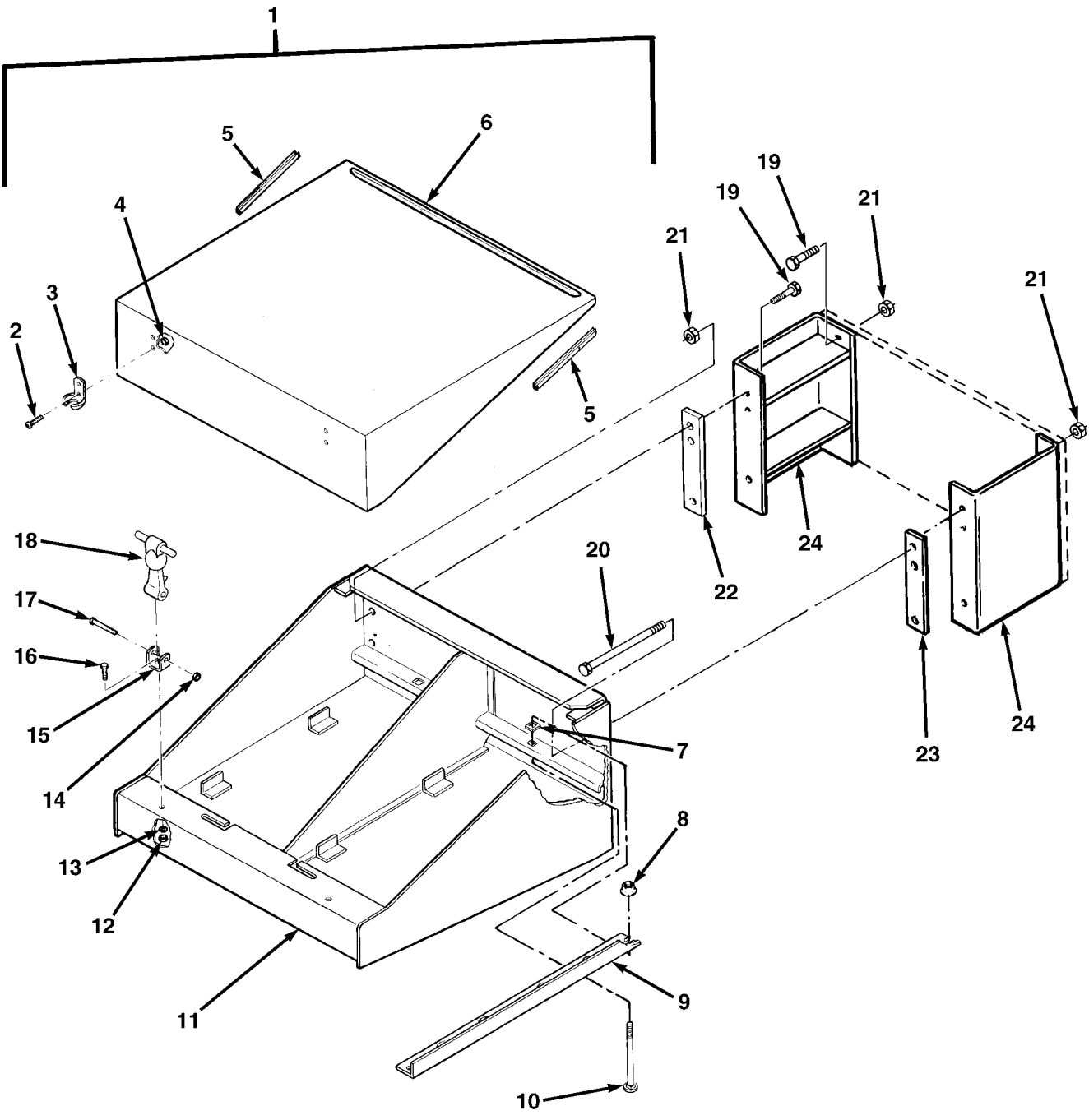

FIG.116 BATTERY BOX ASSEMBLY

SECTION II

TM 9-2320-279-24P,C03

(1) ITEM NO	(2) SMR CODE	(3) CAGEC CAGEC	(4) PART NUMBER	(5) DESCRIPTION AND USABLE ON CODES(UOC)	(6) QTY
GROUP 0612 BATTERIES,STORAGE (WET OR DRY)					
FIG.116 BATTERY BOX ASSEMBLY					
1	PFOOO	45152	1322570U	BATTERY BOX	1
2	PAOZZ	96906	MS35206-263	.SCREW,MACHINE	4
3	PFOZZ	74687	028-561	.HOOK,SUPPORT	2
4	PAOZZ	72962	SN-104-NM-22	.NUT,SELF-LOCKING,HE	4
5	MOOZZ	45152	26947BX4	.MOLDING,QUICKEDGE MAKE FROM	2
				MOLDING, P/N 75000317	
6	PAOZZ	45152	1325590	.COVER,BATTERY BOX	1
7	PAOZZ	96906	MS51857-13	.PUSH ON NUT	2
8	PAOZZ	45152	115307A	.NUT,SELF-LOCKING,EX	4
9	PFOZZ	45152	1325610	.RETAINER,BATTERY	2
10	PAOZZ	45152	1327420	.BOLT,SQUARE NECK	4
11	PFOZZ	45152	1325490W	.BATTERY BOX	1
				UOC:H01,H02,H03,H05,H06,H07,H40,H41	
11	PFOZZ	45152	2275820	.BATTERY BOX	1
				UOC:CBT,CBW	
12	PAOZZ	45152	369AX1	.NUT,PLAIN,HEXAGON	2
13	PAOZZ	45152	354AX	.WASHER,LOCK	2
14	PAOZZ	96906	MS51943-31	.NUT,SELF-LOCKING,HE	2
15	PFOZZ	64386	277-A-80-1	.STRAP,RETAINING	2
16	PAOZZ	45152	1367HX1	.SCREW,CAP,HEXAGON H	2
17	PAOZZ	45152	1337630	.SCREW,CAP,HEXAGON H	2
18	PAOZZ	64386	67D794	.LATCH,HOOD,VEHICULA	2
19	PAOZZ	45152	128131A	SCREW,CAP,HEXAGON H FLANGED HARDWARE .	3
				NO MS EQUIVALENT	
				UOC:H03	
* 19	PFOZZ	45152	111314A	SCREW,CAP,HEXAGON	
				UOC:CBT,CBW,LHS,H56,H57,H58,H76,H77, H78	1
20	PAOZZ	45152	27937AX	SCREW,CAP,HEXAGON H	4
				UOC:CBT,CBW	
20	PAOZZ	45152	27937AX	SCREW,CAP,HEXAGON H	6
				UOC:H02,H07	
20	PAOZZ	45152	1536340	SCREW,CAP,HEXAGON H	6
				UOC:H01,H05,H06,H09,H41	
20	PAOZZ	45152	111315A	SCREW,CAP,HEXAGON H FLANGED	3
				UOC:H03	
20	PAOZZ	45152	1340510	SCREW,CAP,HEXAGON H	6
				UOC:H04,H40	
* 20	PFOZZ	45152	1556620	SCREW,CAP,HEXAGON	
				UOC:CBT,CBW,LHS,H56,H57,H58,H76,H77, H78	5
* 21	PAOZZ	45152	110310A	NUT,SELF-LOCKING,EX	5
				UOC:CBT,CBW	
* 21	PAOZZ	45152	110310A	NUT,SELF-LOCKING,EX	6
* 22	PFOZZ	45152	1341860	SPACER,PLATE	1
				UOC:CBT,LHS,H01,H02,H05,H06,H07,H09,H40, H41	
* 22	PFOZZ	45152	1352460	SPACER,PLATE	1
				UOC:H03	

SECTION II

TM 9-2320-279-24P,C03

* 23 PFOZZ 45152 1341860	SPACER, PLATE	1
	UOC:H01, H02, H03, H05, H06, H07, H09, H40, H41	
* 24 PFOZZ 45152 1389680W	SPACER ASSY	2
	UOC:H04, H40	
* 24 PFOZZ 45152 3461600	SPACER ASSY	
	UOC:LHS, CBT, H58, H78, H57, H77, CBW, H56, H76	2

END OF FIGURE

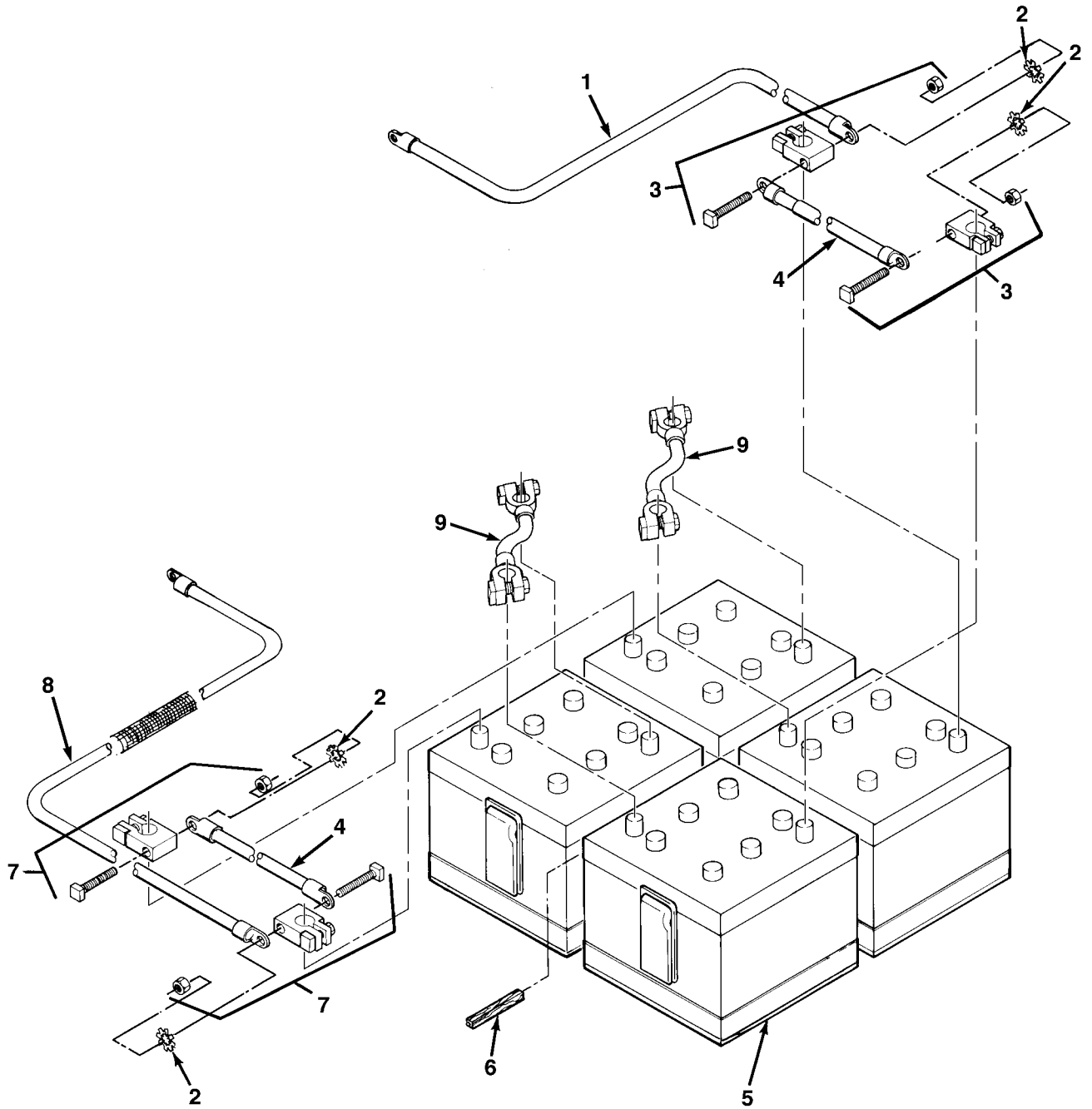

FIG.117 BATTERY INSTALLATION

SECTION II

TM 9-2320-279-24P,C03

(1) ITEM NO	(2) SMR CODE	(3) CAGEC	(4) PART NUMBER	(5) DESCRIPTION AND USABLE ON CODES(UOC)	(6) QTY
GROUP 0612 BATTERIES,STORAGE (WET OR DRY) FIG.117 BATTERY INSTALLATION					
1	MOOOO	45152	1324240	CABLE,BATTERY-NEG MAKE FROM WIRE, P/N 1262HX UOC:H01,H02,H03,H04,H05,H06,H07, H09,H41	1
1	MOOOO	45152	1454210	CABLE,BATTERY-NEG MAKE FROM WIRE, P/N 1262HX UOC:H40	1
2	PAOZZ	96906	MS45904-76	WASHER,LOCK	4
3	PAOZA	96906	MS75004-2	TERMINAL,LUG INCLUDES SCREW AND NUT ..	2
4	MOOOO	45152	1353720U	CABLE,BTRY JUMPER MAKE FROM WIRE, P/N 1262HX	2
5	PAOFA	04055	6TLFP	BATTERY,STORAGE	4
6	MOOZZ	45152	1344500	BLOCK,FILLER,WOOD MAKE FROM BLOCK, ... P/N 10934954	2
7	PAOZZ	96906	MS75004-1	TERMINAL,LUG INCLUDES SCREW AND NUT ..	2
8	MOOOO	45152	1324230	CABLE,BATTERY-POS MAKE FROM WIRE, P/N 1262HX UOC:H01,H02,H03,H04,H05,H06,H07, H09,H41	1
8	MOOOO	45152	1454220	CABLE,BATTERY-POS MAKE FROM WIRE, P/N 1262HX UOC:H40	1
9	PAOZZ	45152	1324250	CABLE,BATTERY MAKE FROM WIRE, P/N 1262HX	2

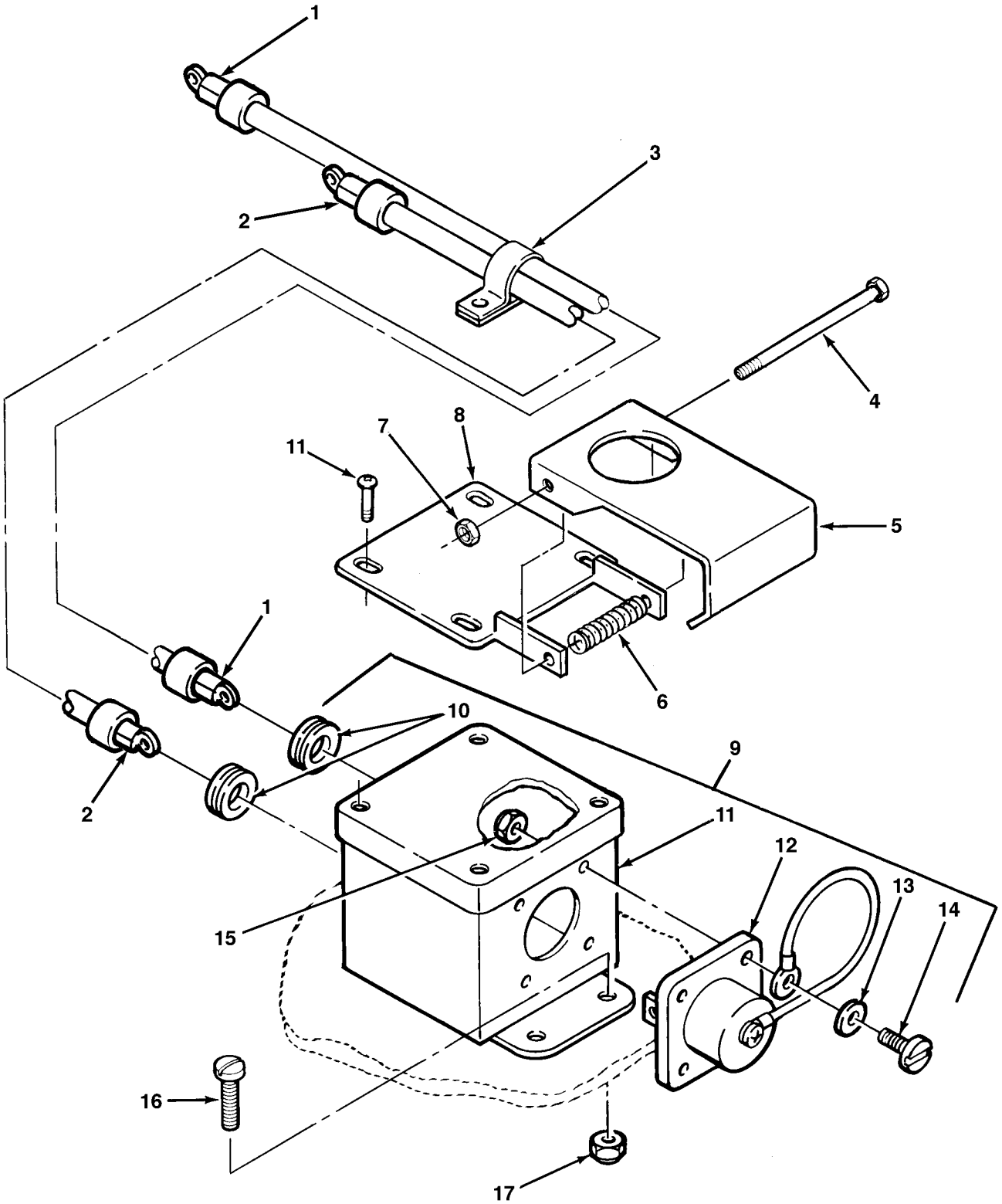

FIG.118 NATO CONNECTOR

SECTION II

TM 9-2320-279-24P,C03

(1) ITEM NO	(2) SMR CODE	(3) CAGEC	(4) PART NUMBER	(5) DESCRIPTION AND USABLE ON CODES(UOC)	(6) QTY
GROUP 0613 HULL OR CHASSIS WIRING HARNES					
FIG.118 NATO CONNECTOR					
1	PAOZZ	45152	1531960	CABLE,BATTERY,POS	1
2	PAOZZ	45152	1531970	CABLE,BATTERY,NEG	1
3	PAOZZ	75272	COV-2113	CLAMP,LOOP	1
4	PAOZZ	96906	MS90725-49	SCREW,CAP,HEXAGON H PART OF KIT P/N .. 1719050 U	1
5	PGOZZ	45152	1718850	UOC:H03 BRACKET,MOUNTING PART OF KIT P/N 1719050 U	1
6	PAOZZ	45152	1718840	UOC:H03 SPRING,HELICAL,TORS PART OF KIT P/N .. 1719050 U	1
7	PAOZZ	22599	29NTE-058	UOC:H03 NUT,SELF-LOCKING,HE PART OF KIT P/N .. 1719050 U	1
8	PGOZZ	45152	1718860	UOC:H03 BRACKET,MOUNTING PART OF KIT P/N 1719050 U	1
9	PFOOO	45152	1533720U	UOC:H03 RELAY ASSEMBLY	1
10	PAOZZ	70485	2867	.GROMMET,NONMETALLIC	2
11	XAOZZ	45152	1531470	.TERMINAL BOX	1
12	PAOZZ	19207	11674728	.CONNECTOR,RECEPTACL	1
13	PAOZZ	96906	MS63040-3	.WASHER,FLAT	4
14	PAOZZ	45152	2211HX	.SCREW,MACHINE	4
15	PAOZZ	72962	SN-104-NM-22	.NUT,SELF-LOCKING,HE	4
16	PAOZZ	45152	1366HX1	BOLT,MACHINE	4
17	PAOZZ	96906	MS17829-5C	NUT,SELF-LOCKING,HE	4

END OF FIGURE

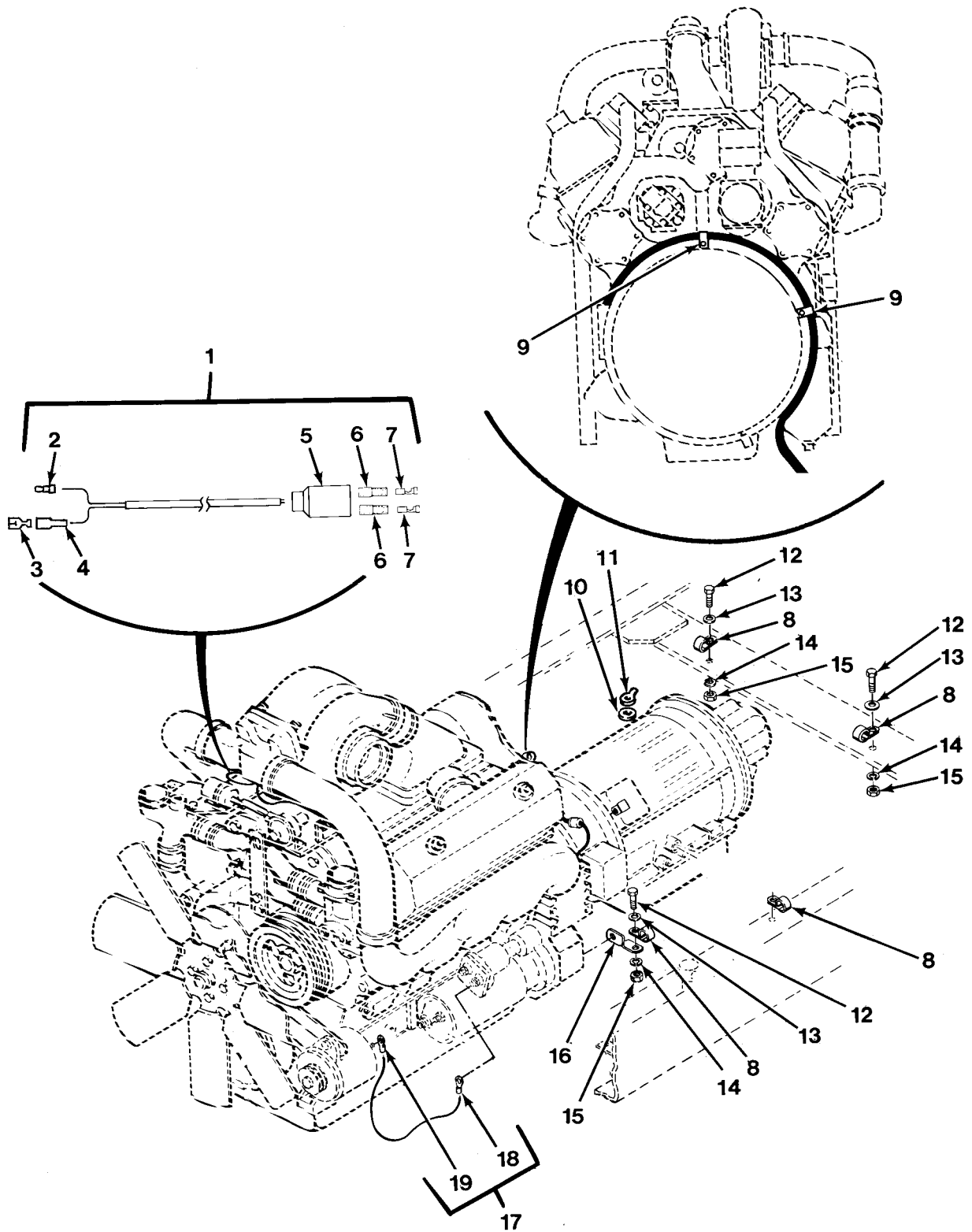

FIG.119 ENGINE WIRING INSTALLATION (SHEET 1 OF 3)

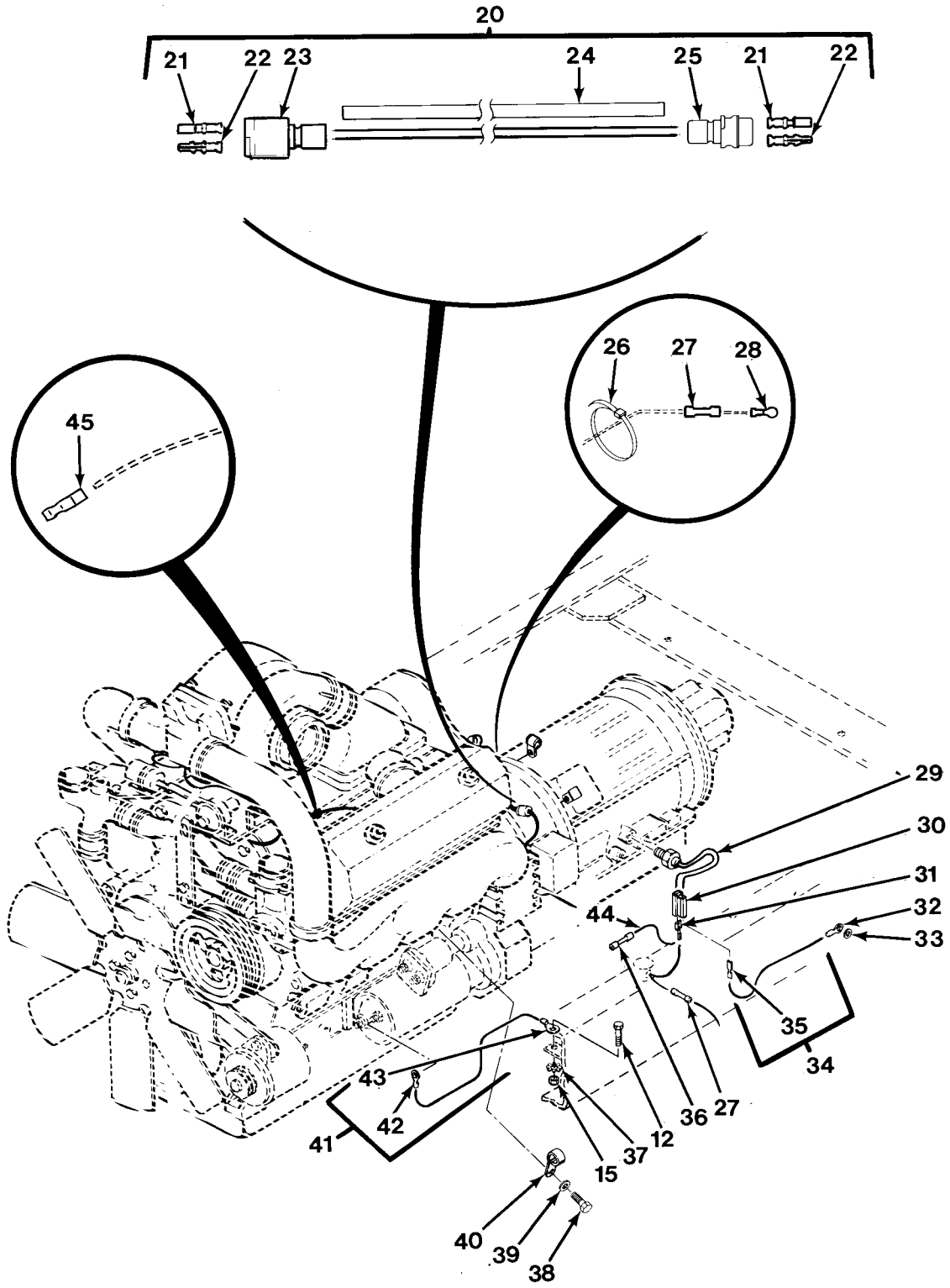

FIG.119 ENGINE WIRING INSTALLATION (SHEET 2 OF 3)

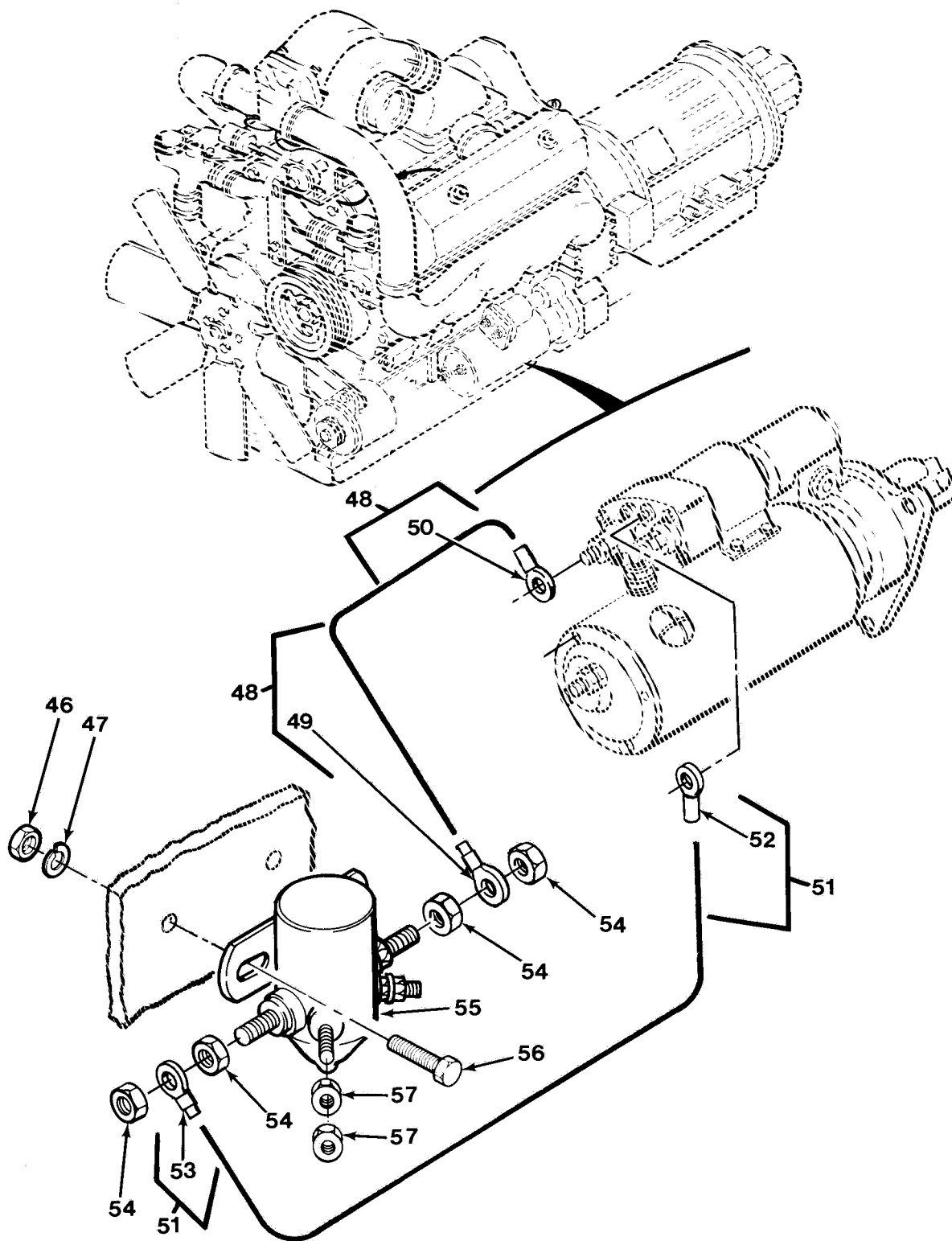

FIG.119 ENGINE WIRING INSTALLATION (SHEET 3 OF 3)

SECTION II

TM 9-2320-279-24P,C03,C02

(1) ITEM NO	(2) SMR CODE	(3) CAGEC	(4) PART NUMBER	(5) DESCRIPTION AND USABLE ON CODES(UOC)	(6) QTY
GROUP 0613 HULL OR CHASSIS WIRING HARNESSES FIG.119 ENGINE WIRING INSTALLATION					
1	MOOOO	45152	1354460U	HARNESSES,WIRE MAKE FROM CABLE, P/N 735310	1
2	PAOZZ	0EJ14	3203	.BALL,BEARING	1
3	PAOZZ	00779	154718-3	.TERMINAL,QUICK DISC	1
4	MOOZZ	45152	1478600-2	.SLEEVING,INSULATION MAKE FROM SLEEVING, P/N M23053/5-106-0	1
5	PAOZA	96906	MS27145-1	.CONNECTOR,PLUG,ELEC	1
6	PAOZZ	77060	5297052	.INSULATOR,BUSHING	2
7	PAOZZ	24617	2965639	.TERMINAL ASSEMBLY	2
8	PAOZZ	75272	COV-2113	CLAMP,LOOP	4
9	PAOZZ	75272	COV-2115	CLAMP,LOOP	2
10	PAOZZ	96906	MS45904-60	WASHER,LOCK	1
11	PAOZZ	96906	MS25036-108	TERMINAL,LUG	1
12	PAOZZ	80204	B1821BH025C100N	SCREW,CAP,HEXAGON H	4
13	PAOZZ	96906	MS27183-10	WASHER,FLAT	3
14	PAOZZ	96906	MS35338-44	WASHER,LOCK	3
15	PAOZZ	96906	MS51967-2	NUT,PLAIN,HEXAGON	4
16	PAOZZ	45152	3737FX4	BRACKET,ANGLE	1
17	MOOZZ	45152	10807FX28W	WIRE ASSEMBLY MAKE FROM WIRE, P/N 10516FX	1
18	PAOZZ	96906	MS20659-111	.TERMINAL,LUG	1
19	PAOZZ	96906	MS20659-145	.TERMINAL,LUG	1
20	MOOOO	45152	1350860W	HARNESSES,WIRE MAKE FROM WIRE, P/N 1927FX	1
21	PAOZZ	71468	031-1267-001	.CONTACT,ELECTRICAL	2
22	PAOZZ	71468	110238-0195	.PIN,GROOVED,HEADLES	2
23	PAOZZ	29510	SS2R	.CONNECTOR BODY,PLUG	1
24	MOOZZ	45152	119622A52	.LOOM MAKE FROM LOOM, P/N 6755101	1
25	PAOZZ	71468	120-1807-000	.CONNECTOR BODY,PLUG	1
26	PAOZZ	96906	MS3367-1-9	STRAP,TIEDOWN,ELECT	1
* 27	PAOZZ	81349	M7928/5-4	SPLICE,CONDUCTOR	2
28	XDOZZ	00779	55039-2	TERMINAL,LUG	1
29	PAOZZ	72582	295-11977	SWITCH,SAFETY,NEUTR	1
30	PAOZZ	77060	2973781	CONNECTOR	1
				UOC:H01,H02,H04,H05,H06,H07,H09, H40,H41	
31	PAOZZ	77060	2965142	TERMINAL,QUICK DISC	1
* 32	PAOZZ	45152	2588HX	TERMINAL,LUG	2
33	PAOZZ	96906	MS35333-37	WASHER,LOCK	1
				UOC:H01,H02,H04,H05,H06,H07,H09, H40,H41	

SECTION II

TM 9-2320-279-24P, C03

(1) ITEM NO	(2) SMR CODE	(3) CAGEC CAGEC	(4) PART NUMBER	(5) DESCRIPTION AND USABLE ON CODES(UOC)	(6) QTY
34	MOOZZ	45152	20700FX24W	WIRE ASSY MAKE FROM WIRE, P/N 1927FX . UOC:H01,H02,H04,H05,H06,H07,H09, H40,H41	1
35	PAOZZ	77060	2965142	.TERMINAL,QUICK DISC UOC:H01,H02,H04,H05,H06,H07,H09, H40,H41	1
36	PAOZZ	81349	M7928/5-4	SPLICE,CONDUCTOR UOC:H04	1
37	PAOZZ	96906	MS45904-68	WASHER,LOCK	1
38	PAOZZ	80204	B1821BH038C113N	SCREW,CAP,HEXAGON H	1
39	PAOZZ	96906	MS35338-46	WASHER,LOCK	1
40	PAOZZ	75272	C0V1713	CLAMP,LOOP	1
41	MOOZZ	45152	10807FX16W	WIRE ASSEMBLY MAKE FROM WIRE, P/N 10516FX	1
42	PAOZZ	96906	MS20659-111	.TERMINAL,LUG	1
43	PAOZZ	96906	MS20659-145	.TERMINAL,LUG	1
44	MOOZZ	45152	1927FX55	WIRE MAKE FROM WIRE, P/N R-64951 UOC:H04	1
45	PAOZZ	79061	C19303-3203	TERMINAL,QUICK DISC UOC:H04	1
46	PAOZZ	96906	MS51967-2	NUT,PLAIN,HEXAGON	2
47	PAOZZ	96906	MS35338-44	WASHER,LOCK	2
48	MOOZZ	45152	59032AX35W	WIRE ASSEMBLY MAKE FROM WIRE, P/N 10516FX	1
49	PAOZZ	96906	MS20659-132	.TERMINAL,LUG	1
50	PAOZZ	96906	MS20659-145	.TERMINAL,LUG	1
51	MOOZZ	45152	4802FX39W	WIRE ASSEMBLY MAKE FROM WIRE, P/N 4127-F	1
52	PAOZZ	96906	MS25036-112	.TERMINAL,LUG	1
53	PAOZZ	96906	MS25036-113	.TERMINAL,LUG	1
54	PAOZZ	96906	MS25082-5	NUT,PLAIN,HEXAGON	4
55	XDOZZ	81996	B8005-16-003FN85	SWITCH,RELAY	1
56	PAOZZ	80204	B1821BH025C100N	SCREW,CAP,HEXAGON H	2
* 57	PAOZZ	96906	MS25082-2	NUT,PLAIN,HEXAGON	3
* 58	PAOZZ	45152	1929590	DIODE, MAGNETIC SWITCH, USE WITH DIGITAL CONTROLLER	1

END OF FIGURE

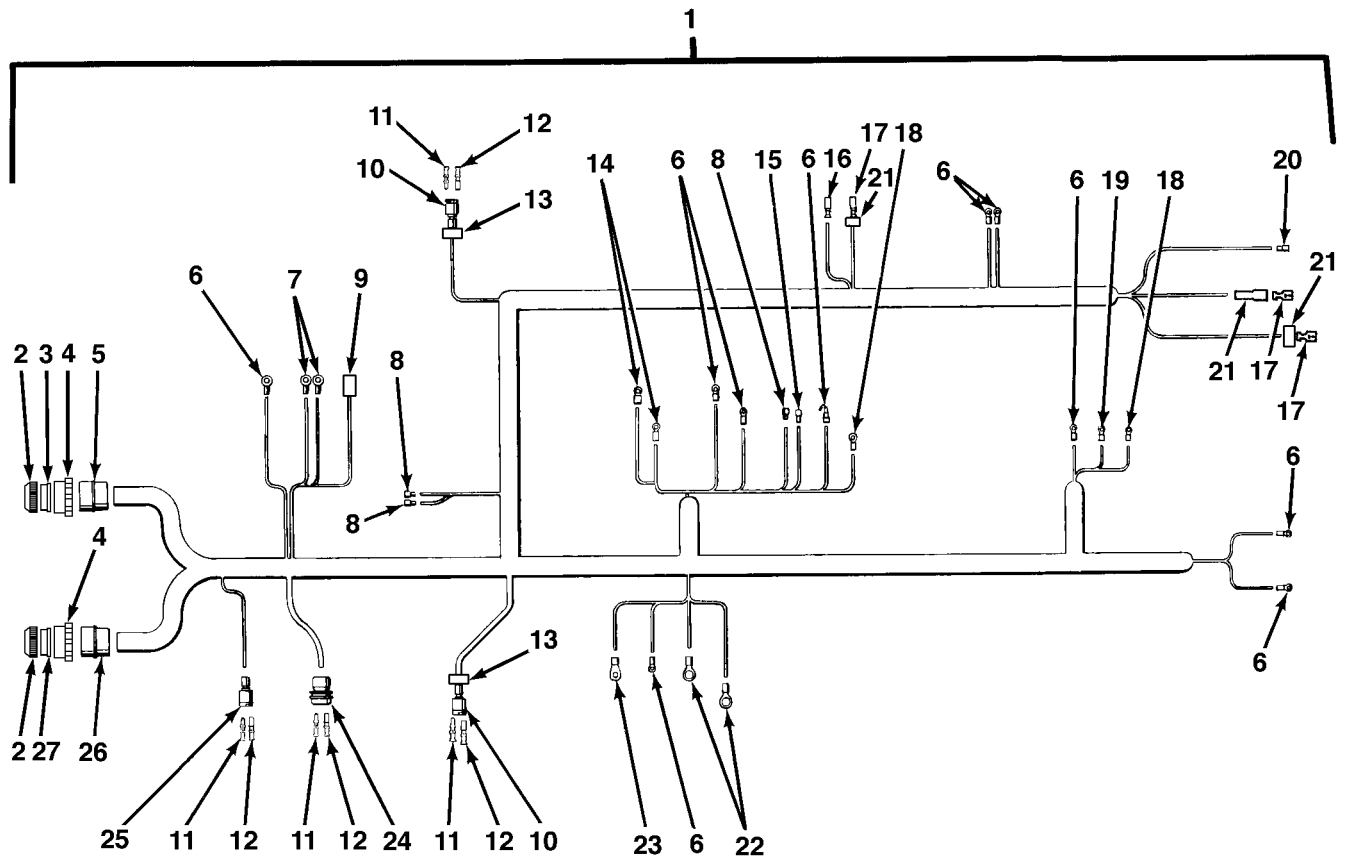

FIG.120 ENGINE WIRING HARNESS

SECTION II

TM 9-2320-279-24P,C03

(1) ITEM NO	(2) SMR CODE	(3) CAGEC	(4) PART NUMBER	(5) DESCRIPTION AND USABLE ON CODES(UOC)	(6) QTY
GROUP 0613 HULL OR CHASSIS WIRING HARNESS FIG.120 ENGINE WIRING HARNESS					
1	PAFFF	45152	1324280W	WIRING HARNESS,BRAN UOC:H01,H02,H03,H05,H06,H07,H09, H40,H41	1
1	PAFFF	45152	1406600U	WIRING HARNESS,BRAN UOC:H04	1
2	PAOZZ	19207	7723309	.NUT,PLAIN,KNURLED	2
3	PAOZZ	19207	7974632	.GROMMET	1
4	PAOZZ	19207	7716634	.NUT,COUPLING,ELECTR	1
5	PAOZZ	19207	8724641	.CONNECTOR,PLUG,ELEC	1
6	PAOZZ	96906	MS25036-108	.TERMINAL,LUG	10
7	PAOZZ	96906	MS25036-106	.TERMINAL,LUG	2
8	PAOZZ	06383	DV14-250FI	.TERMINAL,QUICK DISC	3
9	PAOZZ	81349	M7928/5-5	.SPLICE,CONDUCTOR	1
10	PAOZZ	11083	7N9738	.CONNECTOR BODY,PLUG	2
11	PAOZZ	21340	030-2196-001	.PIN,GROOVED,HEADLES	7
12	PAOZZ	71468	031-1267-001	.CONTACT,ELECTRICAL	8
13	PAOZZ	45152	2AA855	.CLIP,SPECIAL	2
14	PAOZZ	96906	MS25036-110	.TERMINAL,LUG	2
15	PAOZZ	75037	C-50-501	.TERMINAL,QUICK DISC	1
16	PAOZZ	00779	165429-1	.PLUG,END SEAL,ELECT	1
UOC:H04					
17	PAOZZ	00779	341002-6	.TERMINAL	1
18	XDOZZ	00779	55039-2	.TERMINAL,LUG	2
19	PAOZZ	00779	34163	.TERMINAL,LUG	1
20	PAOZZ	00779	165429-1	.PLUG,END SEAL,ELECT	1
21	PAOZZ	04618	154719	.INSULATOR	3
22	PAOZZ	96906	MS25036-155	.TERMINAL,LUG	2
23	PAOZZ	96906	MS20659-145	.TERMINAL,LUG	1
24	PAOZZ	71468	120-1867-000	.CONNECTOR BODY,PLUG	1
25	PAOZZ	11083	7N9737	.CONNECTOR BODY,PLUG	1
26	PAOZZ	19207	8724259	.CONNECTOR,PLUG,ELEC	1
27	PAOZZ	19207	8724264	.GROMMET,NONMETALLIC	1

END OF FIGURE

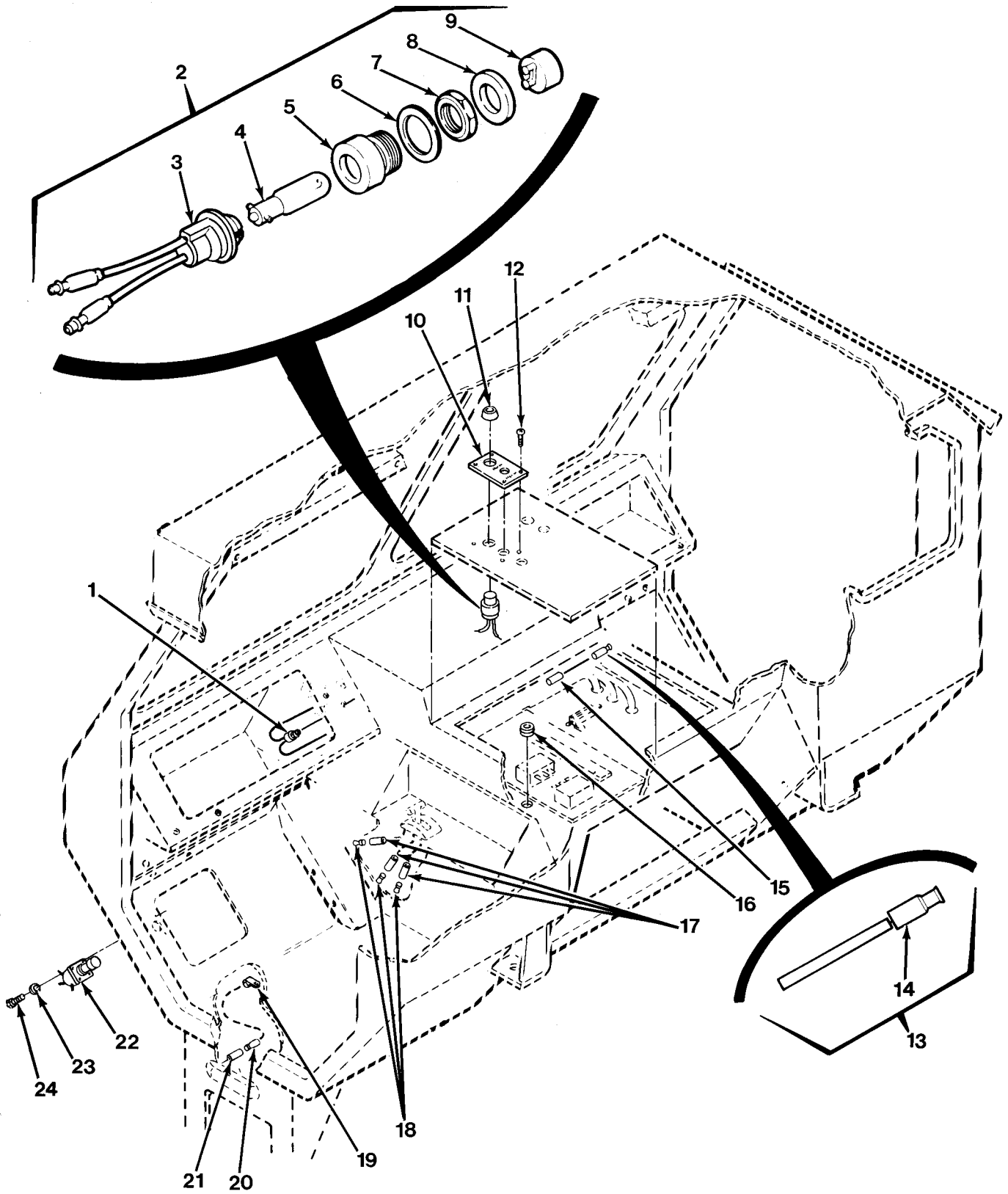

FIG.121 CAB WIRING INSTALLATION (SHEET 1 OF 4)

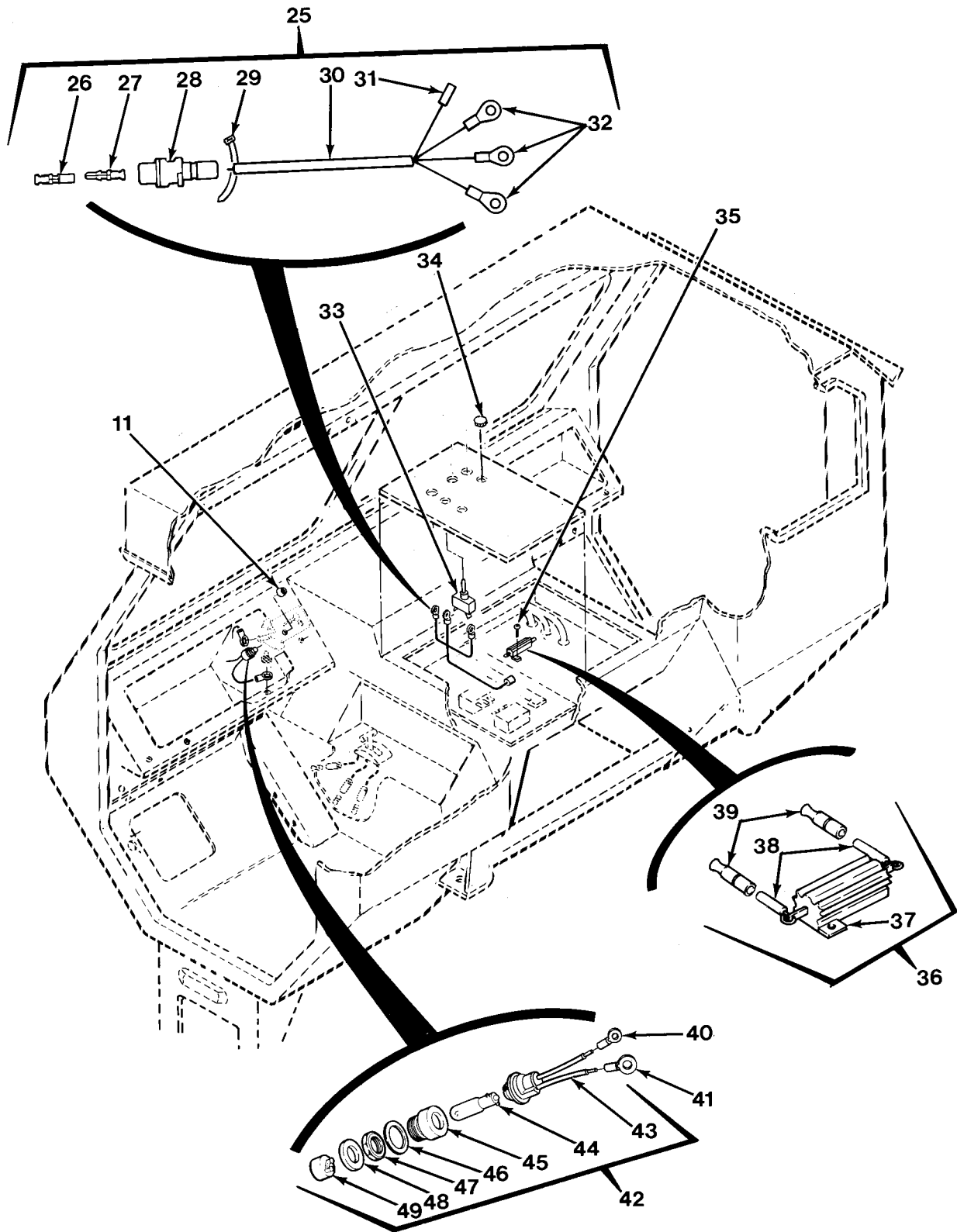

FIG.121 CAB WIRING INSTALLATION (SHEET 2 OF 4)

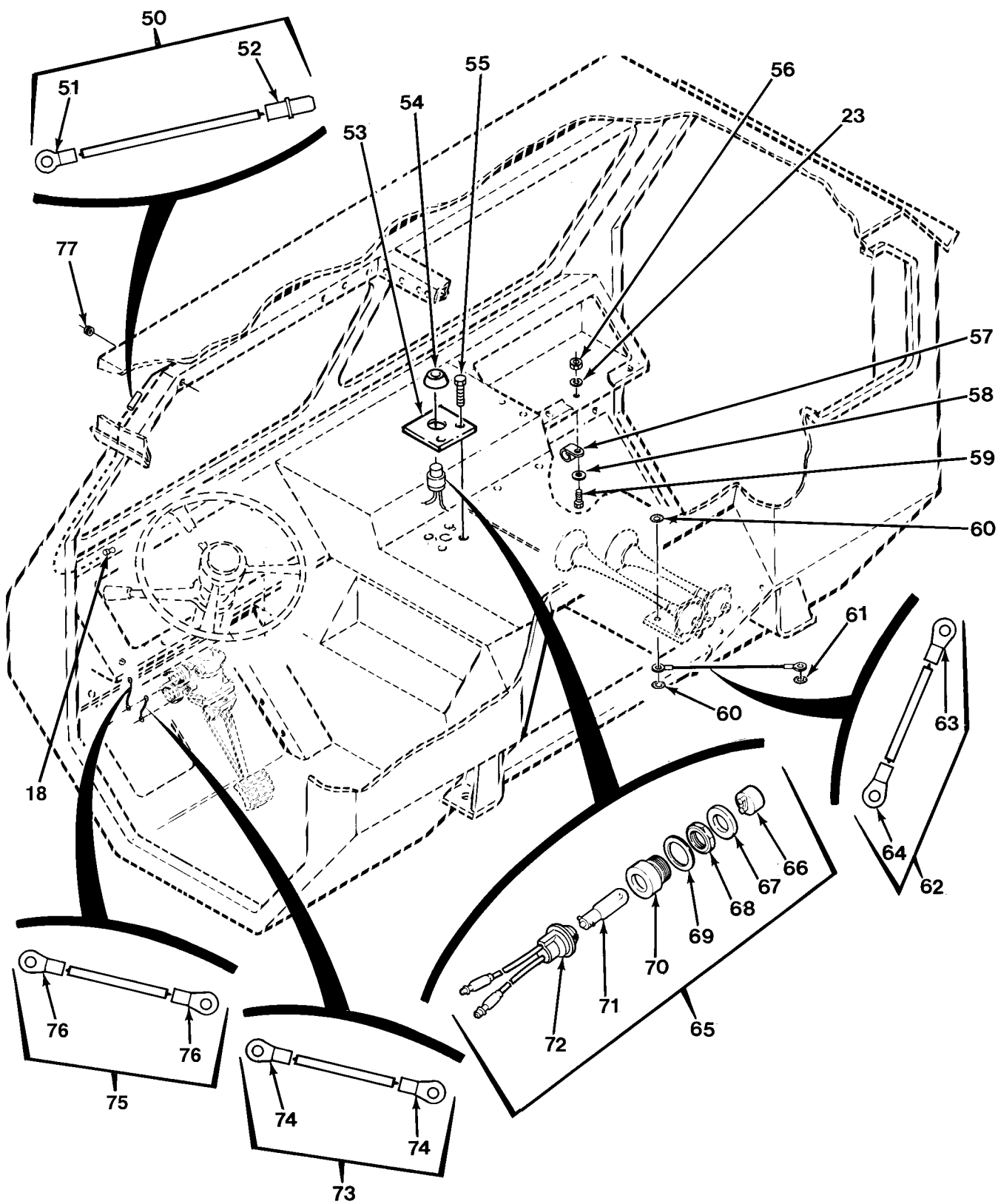

FIG.121 CAB WIRING INSTALLATION (SHEET 3 OF 4)

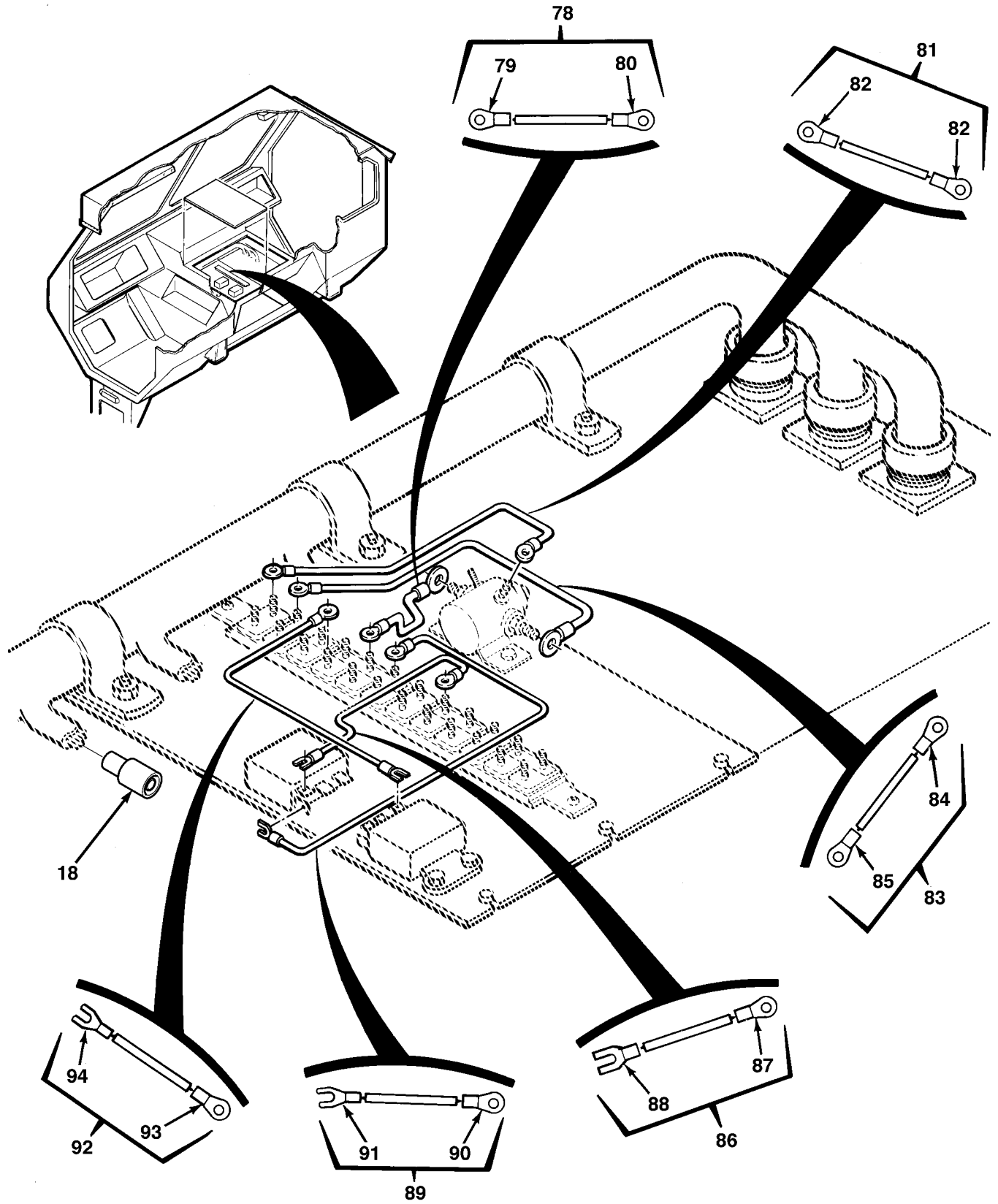

FIG.121 CAB WIRING INSTALLATION (SHEET 4 OF 4)

SECTION II

TM 9-2320-279-24P,C03C1

(1) ITEM NO	(2) SMR CODE	(3) CAGEC	(4) PART NUMBER	(5) DESCRIPTION AND USABLE ON CODES(UOC)	(6) QTY	
GROUP 0613 HULL OR CHASSIS WIRING HARNES						
FIG.121 CAB WIRING INSTALLATION						
1	PAOZZ	61112	LP-1779	SWITCH,PUSH	1	
2	PAOOO	32498	441-1-0207	LIGHT INDICATOR	1	
3	PAOZZ	32498	588-2-6	.LAMPHOLDER	1	
4	PAOZZ	08806	1820	.LAMP,INCANDESCENT	1	
5	PAOZZ	32498	1183-4	.LIGHT,INDICATOR	1	
6	PAOZZ	32498	1118W	.WASHER,FLAT	1	
7	PAOZZ	32498	1118	.NUT,PLAIN,HEXAGON	1	
8	PAOZZ	32498	1184-2	.SPACER,RING	1	
9	PAOZZ	32498	1114-1RRC	.LENS,LIGHT	1	
10	PAOZZ	45152	1316420	PLATE,IDENTIFICATIO	1	
11	PAOZZ	32498	1215	SHIELD,LIGHT	3	
12	PAOZZ	96906	MS51861-12	SCREW,TAPPING	4	
13	MOOZZ	45152	119239A9W	WIRE ASSY MAKE FROM WIRE, P/N 1927FX .	1	
14	PAOZZ	00779	165429-1	.PLUG,END SEAL,ELECT	1	
*	15	PAOZZ	00779	34070	SPLICE,CONDUCTOR	1
	16	PAOZZ	61510	653	GROMMET,NONMETALLIC	2
	17	PAOZZ	13445	3055	TERMINAL,QUICK DISC	3
*	18	PAOZZ	79550	877	SPLICE,CONDUCTOR	5
*	19	PAOZZ	83014	H360-5-2	CLAMP,LOOP	4
	20	PAOZZ	11139	JS-12-00	CONTACT,ELECTRICAL	2
	21	PAOZZ	11139	112352	CONTACT,ELECTRICAL	2
	22	PAOZZ	76752	2905	SWITCH,BEAM SELECTI	1
	23	PAOZZ	96906	MS35338-44	WASHER,LOCK	3
	24	PAOZZ	96906	MS90725-3	SCREW,CAP,HEXAGON H	2
	25	AOOOO	45152	1328930U	HARNES, WIRE, PTO	1
	26	PAOZZ	71468	031-1267-001	.CONTACT,ELECTRICAL	2
	27	PAOZZ	71468	110238-0195	.PIN,GROOVED,HEADLES	2
	28	PAOZZ	71468	120-1809-000	.CONNECTOR BODY,PLUG	1
	29	PAOZZ	96906	MS3367-1-9	.STRAP,TIEDOWN,ELECT	1
	30	MOOZZ	45152	1927FX8	.CABLE,LOW TENSION MAKE FROM WIRE, ... P/N R-64951	4
	31	PAOZA	00779	34132	.SPLICE,CONDUCTOR	1
	32	PAOZZ	96906	MS25036-108	.TERMINAL,LUG	3
	33	PAOZZ	96906	MS24658-22G	SWITCH,PTO ENGAGE	1
	34	PAOZZ	45152	59284AX	BUTTON,PLUG	1
	35	PAOZZ	45152	1511HX	SCREW,TAPPING	2
	36	PFOZZ	45152	1386360W	RESISTOR,CURRENT RE	1
	37	PAOZZ	45152	1381620	.RESISTOR,FIXED,WIRE	1
	38	MOOZZ	45152	1244FX3	.CABLE,LOW TENSION MAKE FROM WIRE, ... P/N 1244FX	2
	39	PAOZZ	79061	C19303-3203	.TERMINAL,QUICK DISC	2
	40	PAOZZ	96906	MS25036-106	TERMINAL,LUG	2
	41	XDOZZ	00779	55039-2	TERMINAL,LUG	1
	42	PAOZZ	32498	1053627	LIGHT INDICATOR	2
	43	PAOZZ	32498	588-2-12	.LAMPHOLDER	1
	44	PAOZZ	08806	1820	.LAMP,INCANDESCENT	1
	45	PAOZZ	32498	1183-4	.LIGHT,INDICATOR	1
	46	PAOZZ	32498	1118W	.WASHER,FLAT	1
	47	PAOZZ	32498	1118	.NUT,PLAIN,HEXAGON	1

SECTION II

TM 9-2320-279-24P

(1) ITEM NO	(2) SMR CODE	(3) CAGEC	(4) PART NUMBER	(5) DESCRIPTION AND USABLE ON CODES(UOC)	(6) QTY
48	PAOZZ	32498	1184-2	.SPACER,RING	1
49	PAOZZ	32498	1114-1 RAM	.LENS,LIGHT	1
50	MOOZZ	45152	1328110W	WIRE ASSY MAKE FROM WIRE, P/N	1
				R-64951	
51	PAOZZ	13445	3055	.TERMINAL,QUICK DISC	1
52	PAOZZ	11139	112352	.CONTACT,ELECTRICAL	1
53	PAOZZ	45152	1352470	PLATE,IDENTIFICATIO	1
				UOC:H04,H41	
54	PAOZZ	32498	1215	SHIELD,LIGHT	1
				UOC:H04,H41	
55	PAOZZ	45152	55222AX	SCREW,MACHINE	4
				UOC:H04,H41	
56	PAOZZ	96906	MS51967-2	NUT,PLAIN,HEXAGON	1
57	PAOZZ	75272	COV-1313	CLAMP,LOOP	1
58	PAOZZ	96906	MS27183-10	WASHER,FLAT	1
59	PAOZZ	96906	MS90725-6	SCREW,CAP,HEXAGON H	1
60	PAOZZ	96906	MS45904-73	WASHER,LOCK	2
61	PAOZZ	96906	MS45904-76	WASHER,LOCK	1
62	MOOZZ	45152	10528FX20	WIRE ASSY MAKE FROM WIRE, P/N	1
				10516FX	
63	PAOZZ	96906	MS20659-132	.TERMINAL,LUG	1
64	PAOZZ	96906	MS25036-125	.TERMINAL,LUG	1
65	PAOZZ	32498	441-1-0207	LIGHT INDICATOR	1
				UOC:H04,H41	
66	PAOZZ	32498	1114-1RRC	.LENS,LIGHT	1
				UOC:H04,H41	
67	PAOZZ	32498	1184-2	.SPACER,RING	1
				UOC:H04,H41	
68	PAOZZ	32498	1118	.NUT,PLAIN,HEXAGON	1
				UOC:H04,H41	
69	PAOZZ	32498	1118W	.WASHER,FLAT	1
				UOC:H04,H41	
70	PAOZZ	32498	1183-4	.LIGHT,INDICATOR	1
				UOC:H04,H41	
71	PAOZZ	08806	1820	.LAMP,INCANDESCENT	1
				UOC:H04,H41	
72	PAOZZ	32498	588-2-6	.LAMPHOLDER	1
				UOC:H04,H41	
73	MOOZZ	45152	3609FX6W	WIRE ASSY MAKE FROM WIRE, P/N	1
				1927FX	
74	PAOZZ	96906	MS25036-108	.TERMINAL,LUG	2
75	MOOZZ	45152	3014584	WIRE ASSEMBLY MAKE FROM WIRE, P/N	1
				1927FX	
76	PAOZZ	96906	MS25036-108	.TERMINAL,LUG	2
77	PAOZZ	70485	374	GROMMET,NONMETALLIC	1
78	MOOZZ	45152	10602FX5W	WIRE ASSY MAKE FROM WIRE, P/N	1
				1245FX	
79	PAOZZ	96906	MS25036-113	.TERMINAL,LUG	1
80	PAOZZ	96906	MS25036-112	.TERMINAL,LUG	1
81	MOOZZ	45152	3609FX10W	WIRE ASSY MAKE FROM WIRE, P/N	1
				1927FX	
82	PAOZZ	96906	MS25036-108	.TERMINAL,LUG	2

SECTION II

TM 9-2320-279-24P,C03

(1) ITEM NO	(2) SMR CODE	(3) CAGEC	(4) PART NUMBER	(5) DESCRIPTION AND USABLE ON CODES(UOC)	(6) QTY
83	MOOZZ	45152	10602FX10W	WIRE ASSY MAKE FROM WIRE, P/N 1245FX	1
84	PAOZZ	96906	MS25036-113	.TERMINAL,LUG	1
85	PAOZZ	96906	MS25036-112	.TERMINAL,LUG	1
86	MOOOO	45152	11190FX20W	WIRE ASSY MAKE FROM WIRE, P/N 1245FX .	1
87	PAOZZ	96906	MS25036-112	.TERMINAL,LUG	1
88	PAOZZ	04618	55031-8	.TERMINAL,LUG	1
89	MOOOO	45152	11190FX21W	WIRE ASSY MAKE FROM WIRE, P/N 1245FX .	1
90	PAOZZ	96906	MS25036-112	.TERMINAL,LUG	1
91	PAOZZ	04618	55031-8	.TERMINAL,LUG	1
92	MOOOO	45152	11190FX10W	WIRE ASSY MAKE FROM WIRE, P/N 1245FX	1
93	PAOZZ	96906	MS25036-112	.TERMINAL,LUG	1
94	PAOZZ	04618	55031-8	.TERMINAL,LUG	1

END OF FIGURE

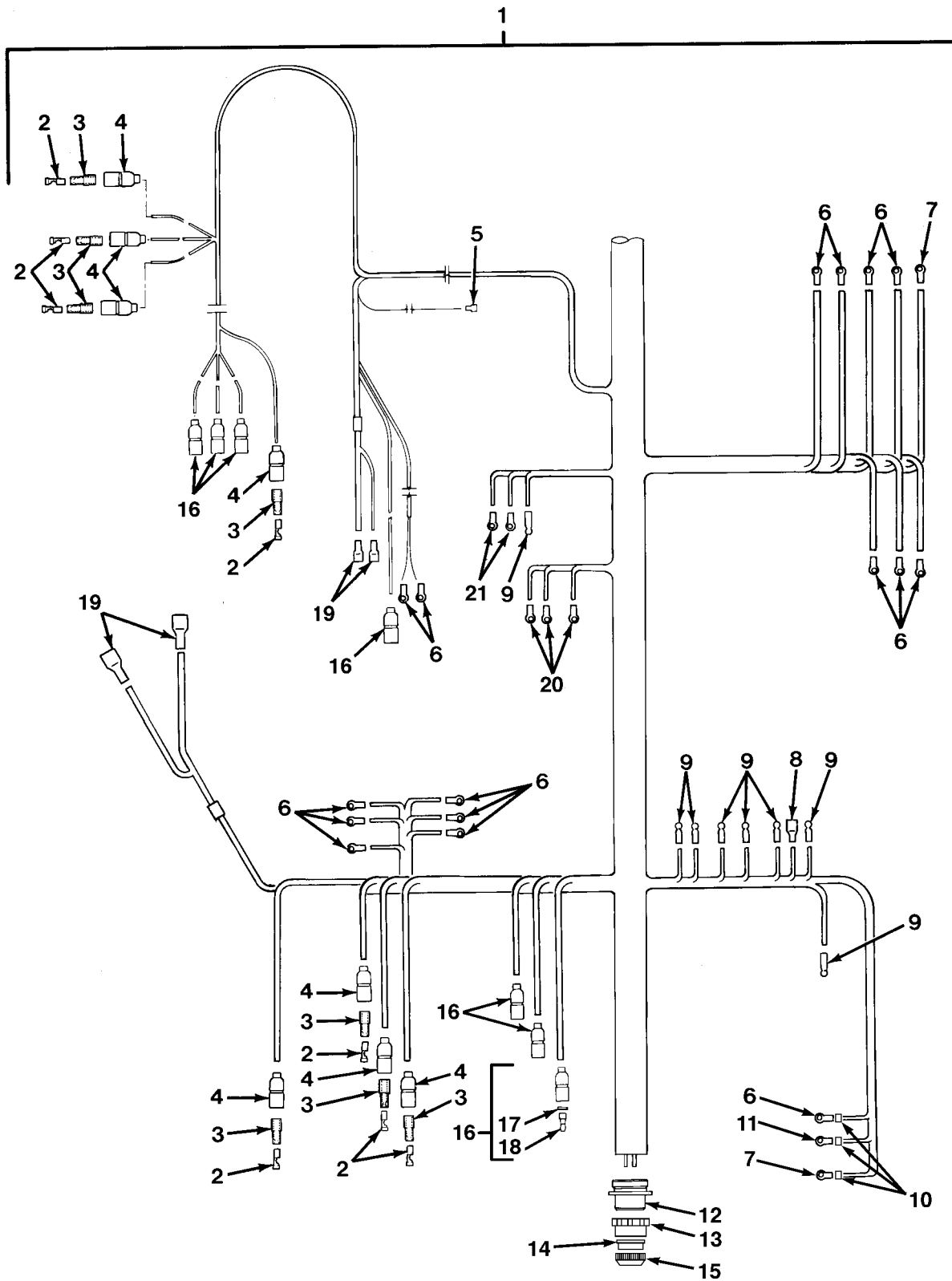

FIG.122 CAB WIRING HARNESS (SHEET 1 OF 2)

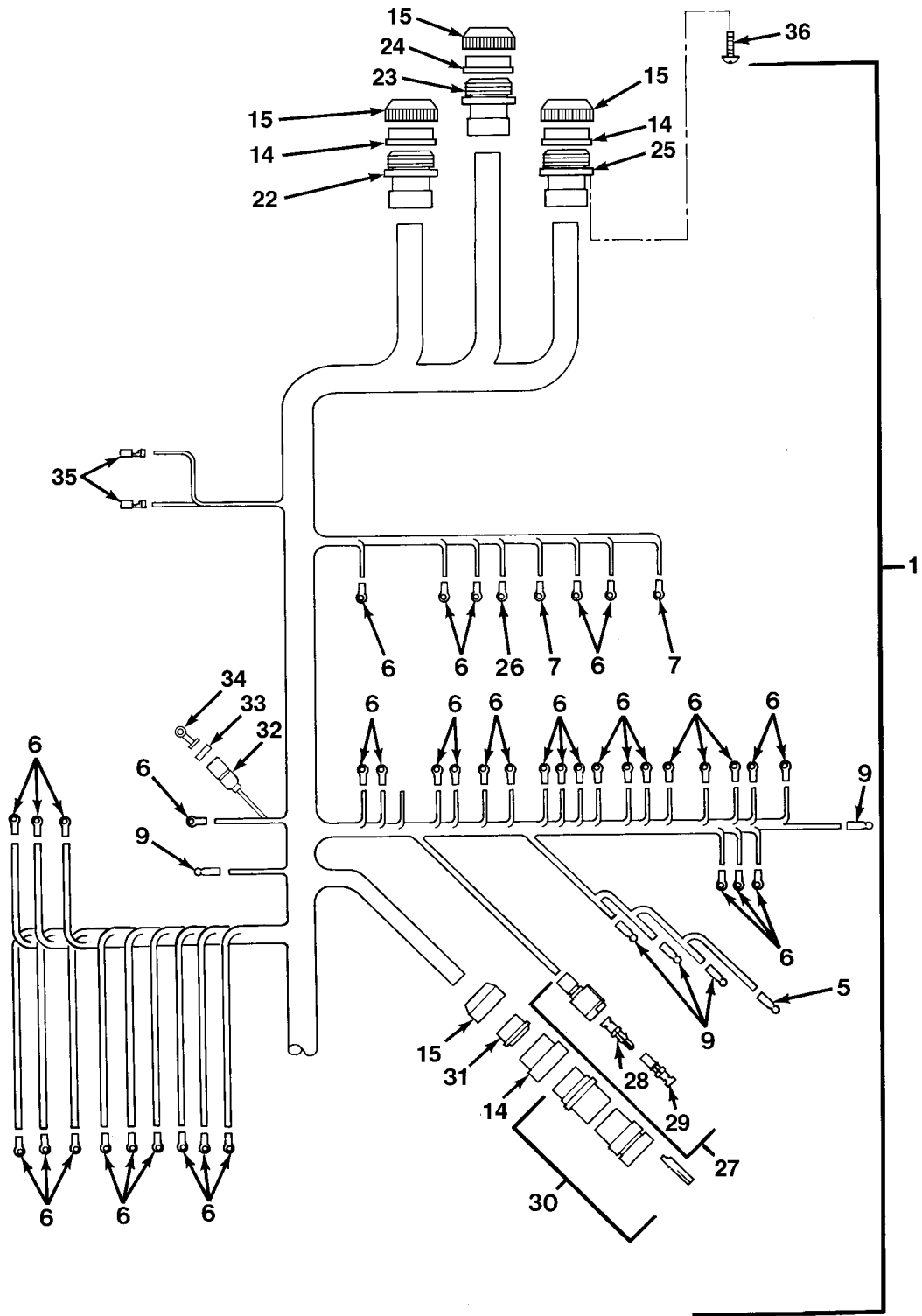

FIG.122 CAB WIRING HARNESS (SHEET 2 OF 2)

SECTION II

TM 9-2320-279-24P,C03

(1) ITEM NO	(2) SMR CODE	(3) CAGEC	(4) PART NUMBER	(5) DESCRIPTION AND USABLE ON CODES(UOC)	(6) QTY
GROUP 0613 HULL OR CHASSIS WIRING HARNESS FIG.122 CAB WIRING HARNESS					
1	PAFFF	45152	1310940U	WIRING HARNESS, BRAN	1
2	PAOZZ	19207	8338564	.TERMINAL	8
3	PAOZZ	19207	8338562	.SLEEVE	8
4	PAOZZ	19207	8724494	.PLUG	8
5	PAOZZ	11139	112349	.CONTACT, ELECTRICAL	2
6	PAOZZ	96906	MS25036-108	.TERMINAL, LUG	54
7	PAOZZ	96906	MS25036-112	.TERMINAL, LUG	4
8	PAOZZ	00779	341002-6	.TERMINAL, QUICK DIS	1
9	PAOZZ	13445	3055	.TERMINAL, QUICK DISC	13
10	MOOZZ	45152	1343990-2	.SLEEVING, INSULATION MAKE FROM	2
SLEEVING, P/N 53706-6					
11	PAOZZ	96906	MS20659-107	.TERMINAL, RING	1
12	PFOZZ	19207	8724641	.SHELL ASSY, PLUG	1
13	PAOZZ	19207	7716634	.NUT, COUPLING, ELECTR	1
14	PAOZZ	19207	7974632	.GROMMET	3
15	PAOZZ	19207	7723309	.NUT, PLAIN, KNURLED	5
16	PAOZZ	19207	8724495	.SHELL, ELECTRICAL CO	7
17	PAOZZ	19207	8338567	.WASHER, SLOTTED	1
18	PAOZZ	19204	572929	.CONTACT, ELECTRICAL	1
19	PAOZZ	06383	DV14-250FI	.TERMINAL, QUICK DISC	4
20	XDOZZ	00779	55039-2	.TERMINAL, LUG	3
21	PAOZZ	96906	MS25036-106	.TERMINAL, LUG	2
22	PBOZZ	19207	7974633	.CONNECTOR, RECEPTACL	1
23	PFOZA	19207	8713567	.CONNECTOR, RECEPTACL	1
24	PAOZZ	19207	8724264	.GROMMET, NONMETALLIC	1
25	PFOZZ	19207	7974634	.CONNECTOR, RECEPTACL	1
26	PAOZZ	00779	33648	.TERMINAL, LUG	1
27	PAOZZ	71468	120-1806-000	.CONNECTOR, PLUG, ELEC	1
28	PAOZZ	21340	030-2196-001	.PIN, GROOVED, HEADLES	2
29	PAOZZ	71468	031-1267-001	.CONTACT, ELECTRICAL	2
30	PAOZZ	19207	8724258	.CONNECTOR, PLUG, ELEC	1
31	PAOZZ	19207	7722333	.BUSHING, NONMETALLIC	1
32	PAOZZ	19207	8338566	.SHELL, ELECTRICAL CO	2
33	PAOZZ	19207	8338573	.WASHER, SLOTTED	1
34	PAOZZ	96906	MS27148-1	.CONTACT, ELECTRICAL	1
35	PAOZZ	00779	165429-1	.PLUG, END SEAL, ELECT	2
36	PAOZZ	45152	2467HX	SCREW, TAPPING	12

END OF FIGURE

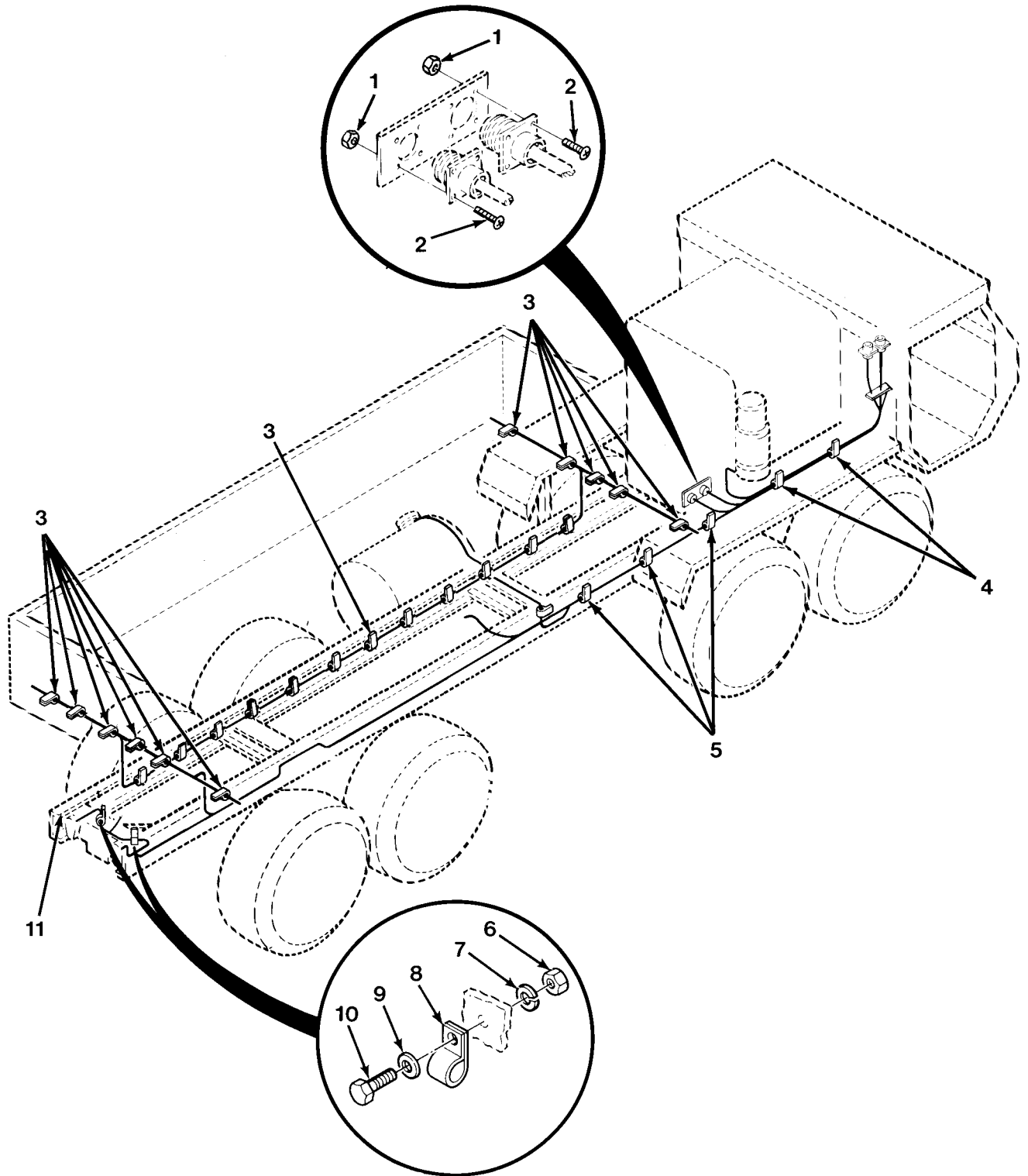

FIG.123 CHASSIS WIRING INSTALLATION - M977 AND M985 (SHEET 1 OF 3)

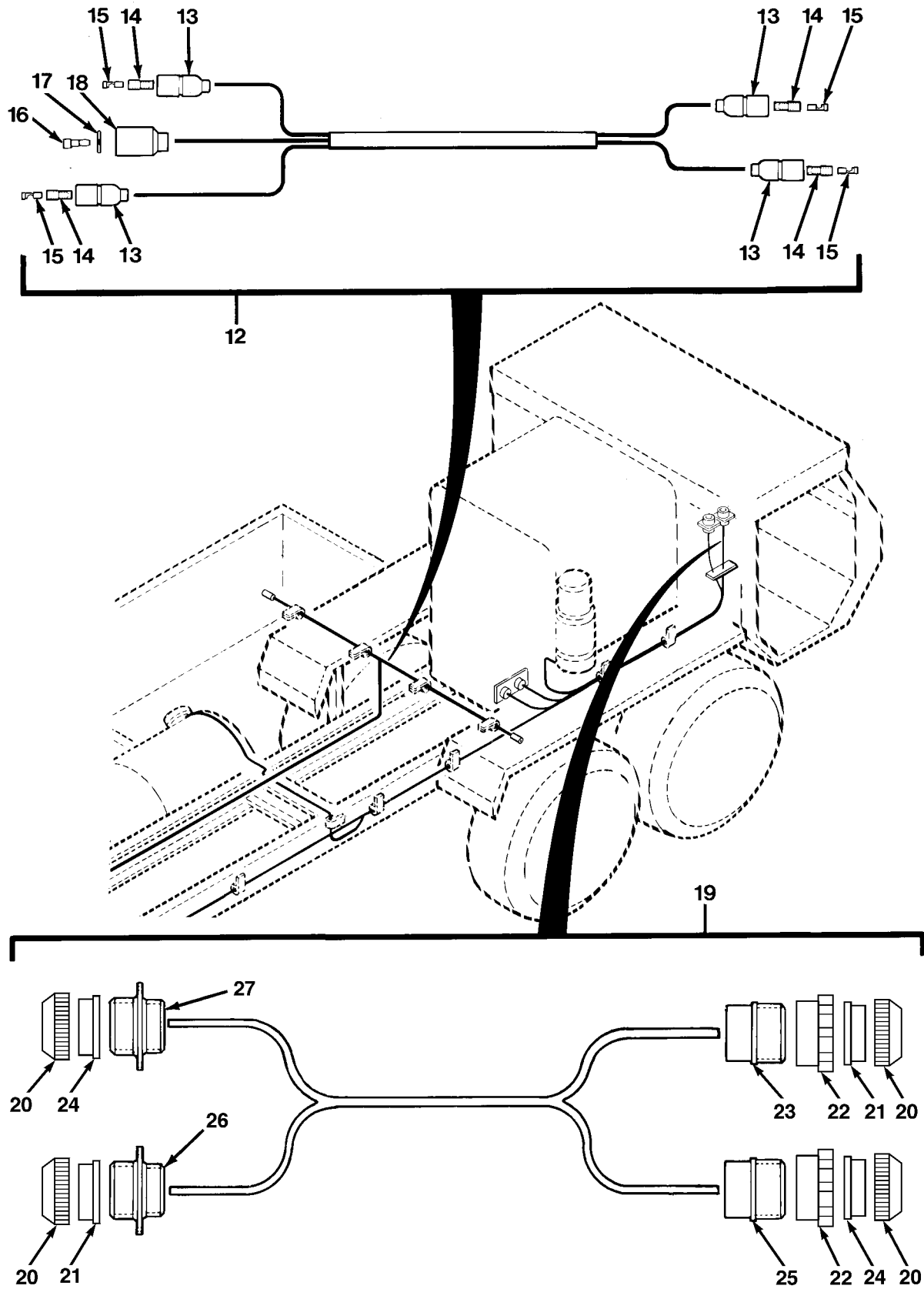

FIG.123 CHASSIS WIRING INSTALLATION - M977 AND M985 (SHEET 2 OF 3)

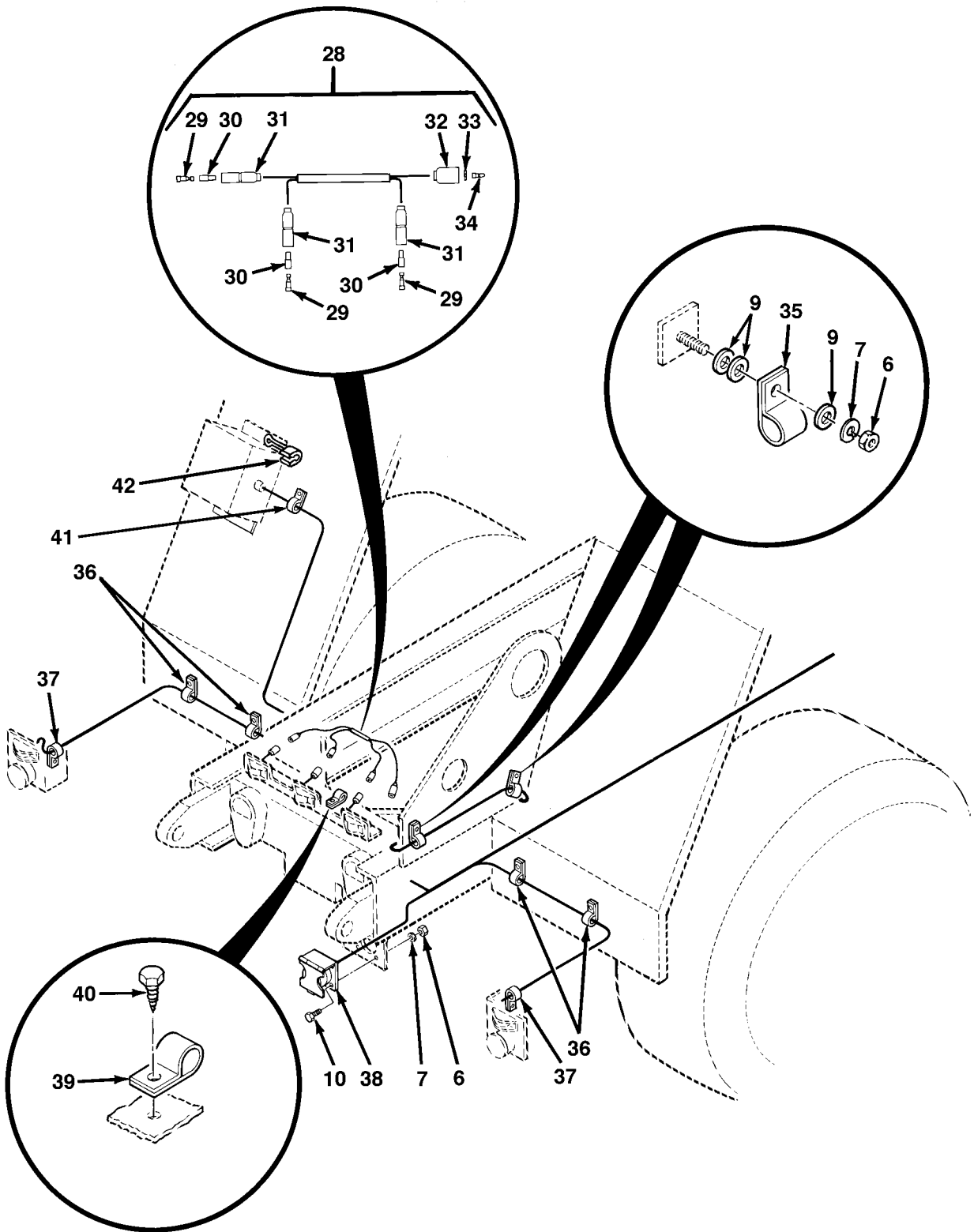

FIG.123 CHASSIS WIRING INSTALLATION - M977 AND M985 (SHEET 3 OF 3)

SECTION II

TM 9-2320-279-24P,C03C1

(1) ITEM NO	(2) SMR CODE	(3) CAGEC	(4) PART NUMBER	(5) DESCRIPTION AND USABLE ON CODES(UOC)	(6) QTY
GROUP 0613 HULL OR CHASSIS WIRING HARNES					
FIG.123 CHASSIS WIRING INSTALLATION - M977 AND M985					
1	PAOZZ	96906	MS21044N08	NUT, SELF-LOCKING, HE	8
				UOC:H01, H05, H06, H09	
2	PAOZZ	96906	MS35206-247	SCREW, MACHINE	8
				UOC:H01, H05, H06, H09	
* 3	PAOZZ	83014	H360-5-2	CLAMP, LOOP	23
				UOC:H01, H05, H06, H09	
4	PAOZZ	84971	720-S24	CLAMP, LOOP	2
				UOC:H01, H05, H06, H09	
5	PAOZZ	75272	C0V1713	CLAMP, LOOP	3
				UOC:H01, H05, H06, H09	
6	PAOZZ	96906	MS51967-2	NUT, PLAIN, HEXAGON	9
				UOC:H01, H05, H06, H09	
7	PAOZZ	96906	MS35338-44	WASHER, LOCK	9
				UOC:H01, H05, H06, H09	
8	PAOZZ	84971	720-S8	CLAMP, LOOP	2
				UOC:H01, H05, H06, H09	
9	PAOZZ	96906	MS27183-10	WASHER, FLAT	11
				UOC:H01, H05, H06, H09	
10	PAOZZ	45152	1842HX1	SCREW, CAP, HEXAGON H	6
				UOC:H01, H05, H06, H09	
11	PAOZZ	96906	MS3367-1-9	STRAP, TIEDOWN, ELECT	10
				UOC:CBT, CBW, H01, H05, H06, H09	
12	PAOOO	45152	1375010U	WIRING HARNESS, BRAN	1
				UOC:H01, H05, H06, H09	
13	PAOZZ	19207	8724494	.CABLE NIPPLE, ELECTR	4
				UOC:CBT, CBW, H01, H05, H06, H09	
14	PAOZZ	19207	8338562	.INSULATOR, BUSHING	4
				UOC:H01, H05, H06, H09	
15	PAOZZ	19207	8338564	.TERMINAL ASSEMBLY	4
				UOC:H01, H05, H06, H09	
16	PAOZZ	19204	572929	.CONTACT, ELECTRICAL	1
				UOC:H01, H05, H06, H09	
17	PAOZZ	19207	8338567	.WASHER, SLOTTED	1
				UOC:H01, H05, H06, H09	
18	PAOZZ	97403	13207E6498-2	.SHELL, ELECTRICAL CO	1
				UOC:CBT, CBW, H01, H05, H06, H09	
19	PAOOO	45152	1324380W	WIRING HARNESS, BRAN	1
				UOC:H01, H05, H06, H09	
20	PAOZZ	19207	7723309	.NUT, PLAIN, KNURLED	4
				UOC:CBT, CBW, H01, H05, H06, H09	
21	PAOZZ	19207	7974632	.GROMMET	2
				UOC:CBT, CBW, H01, H05, H06, H09	
22	PAOZZ	19207	7716634	.NUT, COUPLING, ELECTR	2
				UOC:CBT, CBW, H01, H05, H06, H09	
23	PAOZZ	19207	8724641	.CONNECTOR, PLUG, ELEC	1
				UOC:CBT, CBW, H01, H05, H06, H09	
24	PAOZZ	19207	8724264	.GROMMET, NONMETALLIC	2
				UOC:CBT, CBW, H01, H05, H06, H09	

SECTION II				TM 9-2320-279-24P, C02	
(1)	(2)	(3)	(4)	(5)	(6)
ITEM	SMR		PART		
NO	CODE	CAGEC	NUMBER	DESCRIPTION AND USABLE ON CODES (UOC)	QTY
25	PAOZZ	19207	8724259	.CONNECTOR, PLUG, ELEC UOC: CBT, CBW, H01, H05, H06, H09	1
26	PAOZZ	19207	7974634	.CONNECTOR, RECEPTACL UOC: H01, H05, H06, H09	1
27	PAOZZ	19207	8713567	.CONNECTOR, RECEPTACL UOC: H01, H05, H06, H09	1
28	PAOOO	45152	1466380W	WIRING HARNESS, BRAN UOC: H01, H05, H06, H09	1
29	PAOZZ	19207	8338564	.TERMINAL ASSEMBLY UOC: H01, H05, H06, H09	3
30	PAOZZ	19207	8338562	.INSULATOR, BUSHING UOC: H01, H05, H06, H09	3
31	PAOZZ	19207	8724494	.CABLE NIPPLE, ELECTR UOC: CBT, CBW, H01, H05, H06, H09	3
32	PAOZZ	97403	13207E6498-2	.SHELL, ELECTRICAL CO UOC: CBT, CBW, H01, H05, H06, H09	1
33	PAOZZ	19207	8338567	.WASHER, SLOTTED UOC: H01, H05, H06, H09	1
34	PAOZZ	19204	572929	.CONTACT, ELECTRICAL UOC: H01, H05, H06, H09	1
35	PAOZZ	96906	MS21333-21	CLAMP, LOOP UOC: H01, H05, H06, H09	3
* 36	PAOZZ	83014	H360-7-2	CLAMP, LOOP UOC: H01, H05, H06, H09	4
37	PAOZZ	75272	COV-1313	CLAMP, LOOP UOC: H01, H05, H06, H09	2
38	PAOZZ	19207	7731428	COVER, ELECTRICAL CO UOC: H01, H05, H06, H09	1
39	PAOZZ	75272	COV-0509	CLAMP, LOOP UOC: H01, H05, H06, H09	2
40	PAOZZ	45152	61678AX	SCREW, TAPPING UOC: H01, H05, H06, H09	2
41	PAOZZ	83014	H360K2598	CLAMP, LOOP UOC: CBT, CBW, H01, H05, H06, H09	1
42	PAOZZ	71468	029-0262-000	CLIP, SPRING TENSION UOC: H01, H05, H06, H09	1

END OF FIGURE

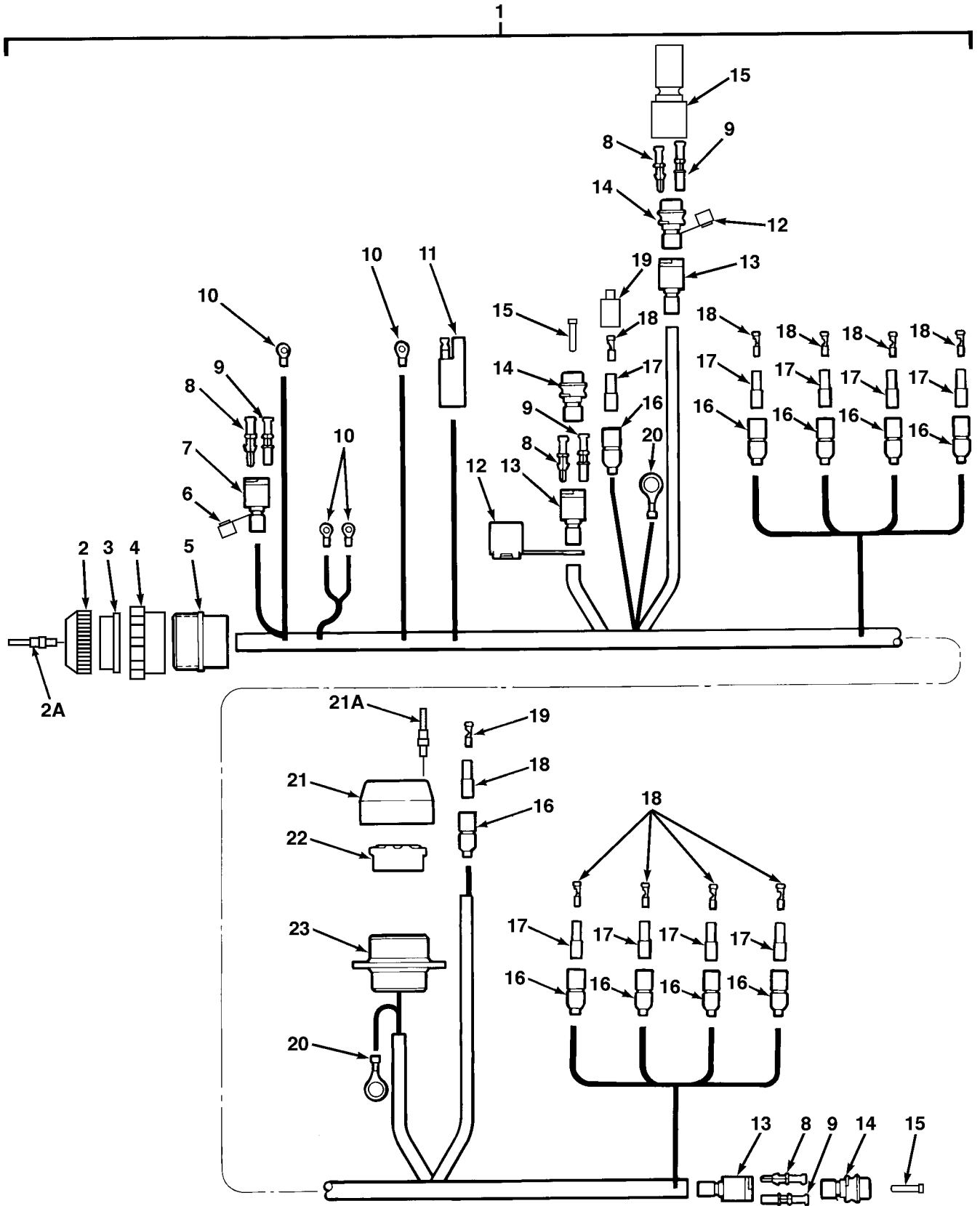

FIG.124 CHASSIS WIRING HARNESS - M977 AND M985

SECTION II

TM 9-2320-279-24P,C03,C02

(1) ITEM NO	(2) SMR CODE	(3) CAGEC	(4) PART NUMBER	(5) DESCRIPTION AND USABLE ON CODES(UOC)	(6) QTY
GROUP 0613 HULL OR CHASSIS WIRING HARNESSES FIG.124 CHASSIS WIRING HARNESSES - M977 AND M985					
1	PAFFF	45152	2212840	WIRING HARNESSES, BRAN	1
				UOC:H01, H05, H06, H09	
2	PAOZZ	19207	7723309	.NUT, PLAIN, KNURLED	1
				UOC:H01, H05, H06, H09	
* 2A	PAOZZ	11139	114017	.PLUG, END, SEAL	1
				UOC:H01, H05, H06, H09	
3	PAOZZ	19207	7974632	.GROMMET	1
				UOC:H01, H05, H06, H09	
4	PAOZZ	19207	7716634	.NUT, COUPLING, ELECTR	1
				UOC:H01, H05, H06, H09	
5	PAOZZ	77820	60-042728-16S	.CONNECTOR, PLUG, ELEC	1
				UOC:H01, H05, H06, H09	
6	PAOZZ	45152	2AA855	.CLIP, SPECIAL	1
				UOC:H01, H05, H06, H09	
7	PAOZZ	11083	7N9738	.CONNECTOR BODY, PLUG	1
				UOC:H01, H05, H06, H09	
8	PAOZZ	71468	110238-0195	.PIN, GROOVED, HEADLES	5
				UOC:H01, H05, H06, H09	
9	PAOZZ	71468	031-1267-001	.CONTACT, ELECTRICAL	7
				UOC:H01, H05, H06, H09	
10	PAOZZ	96906	MS25036-108	.TERMINAL, LUG	4
				UOC:H01, H05, H06, H09	
11	PAOZZ	45152	104699B	.CABLE ASSEMBLY, POWE	1
				UOC:H01, H05, H06, H09	
12	PAOZZ	71468	029-0262-000	.CLIP, SPRING TENSION	3
				UOC:H01, H05, H06, H09	
13	PAOZZ	71468	120-1806-000	.CONNECTOR, PLUG, ELEC	3
				UOC:H01, H05, H06, H09	
14	PAOZZ	71468	120-1809-000	.CONNECTOR BODY, PLUG	1
				UOC:H01, H05, H06, H09	
15	PAOZZ	11083	9G3695	.PLUG, END, SEAL, ELECT	12
				UOC:CBT, CBW, H01, H05, H06, H09	
16	PAOZZ	19207	8724494	.CABLE NIPPLE, ELECTR	10
				UOC:CBT, CBW, H01, H05, H06, H09	
17	PAOZZ	19207	8338562	.INSULATOR, BUSHING	10
				UOC:H01, H05, H06, H09	
18	PAOZZ	19207	8338564	.TERMINAL ASSEMBLY	10
				UOC:H01, H05, H06	
19	PAOZZ	97403	13207E6498-2	.SHELL, ELECTRICAL CO	2
				UOC:CBT, CBW, H01, H05, H06, H09	
* 20	PAOZZ	96906	MS25036-113	.TERMINAL, LUG	2
				UOC:H01, H05, H06, H09	
21	PAOZZ	19207	7723309	.NUT, PLAIN, KNURLED	1
				UOC:H01, H05, H06, H09	

SECTION II

TM 9-2320-279-24P, C02
(5)

(1) ITEM NO	(2) SMR CODE	(3) CAGEC CAGEC	(4) PART NUMBER	(5) DESCRIPTION AND USABLE ON CODES(UOC)	(6) QTY
*21A	PAOZZ	11139	114018	.PLUG,PROTECTIVE,DUST & MOIST UOC:H01,H05,H06,H09	2
22	PAOZZ	19207	7722333	.BUSHING,NONMETALLIC UOC:H01,H05,H06,H09	1
23	PAOZA	96906	MS75021-2	.CONNECTOR,RECEPTACL UOC:H01,H05,H06,H09	1

END OF FIGURE

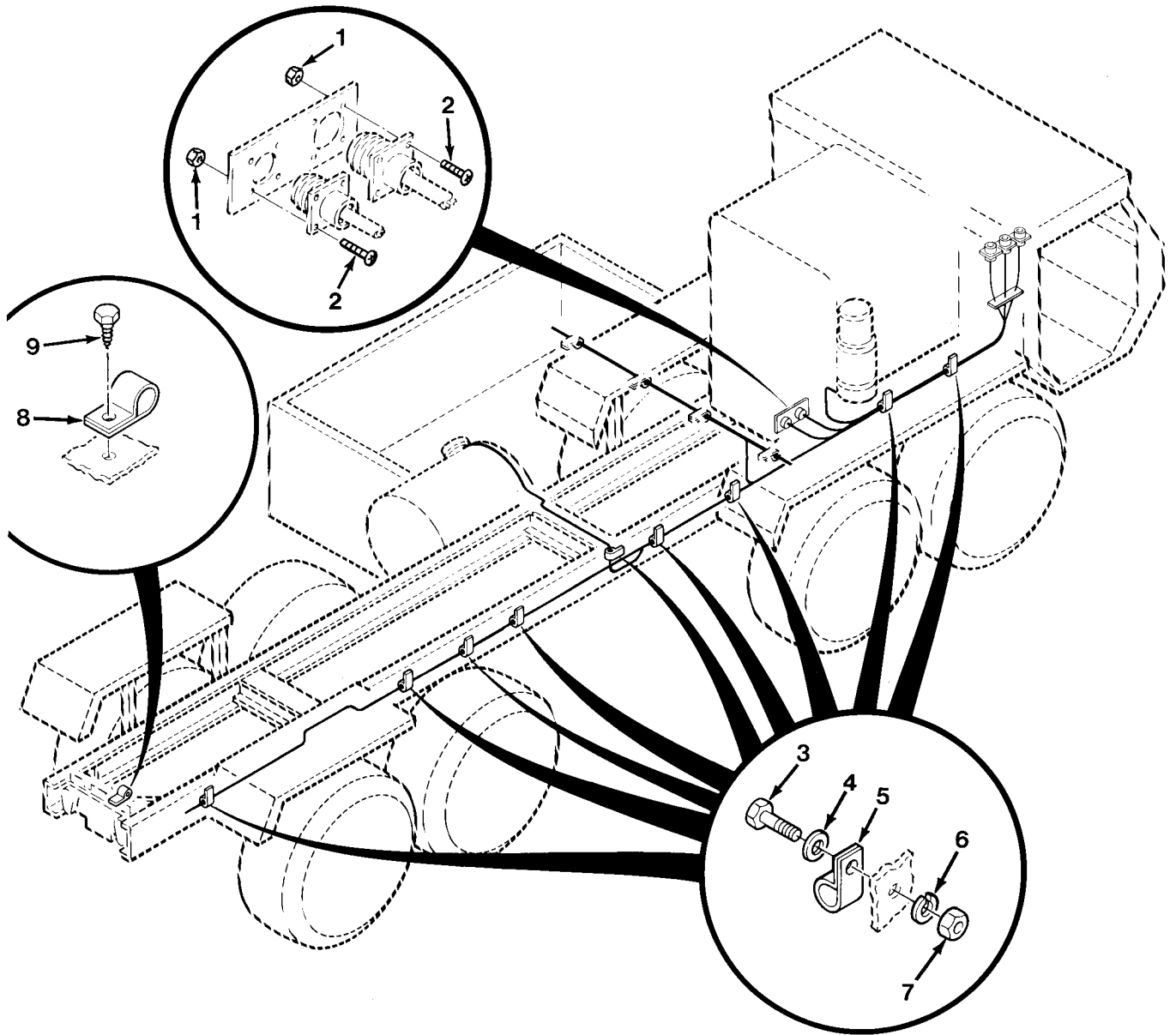

FIG.125 CHASSIS WIRING INSTALLATION - M984 (SHEET 1 OF 3)

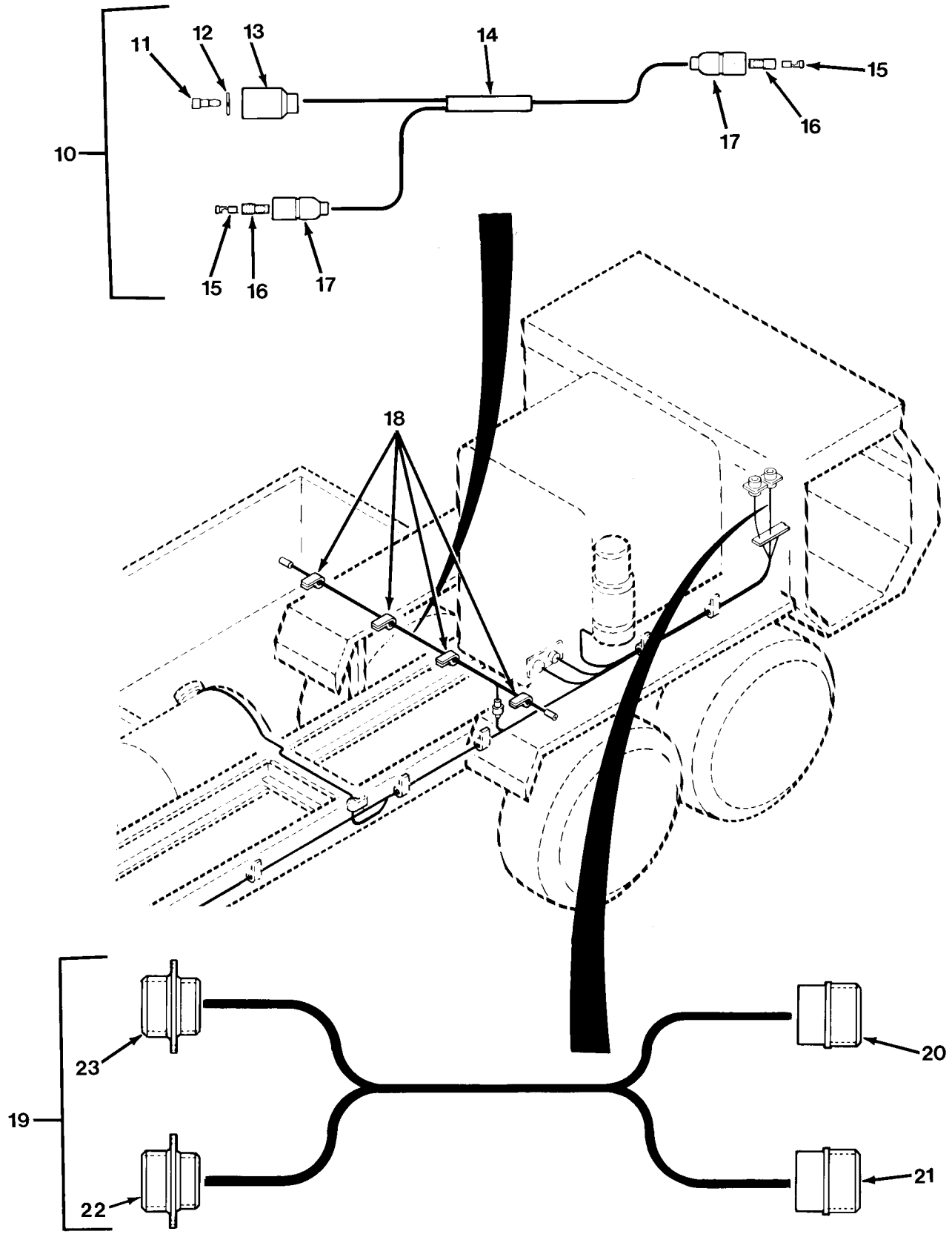

FIG.125 CHASSIS WIRING INSTALLATION - M984 (SHEET 2 OF 3)

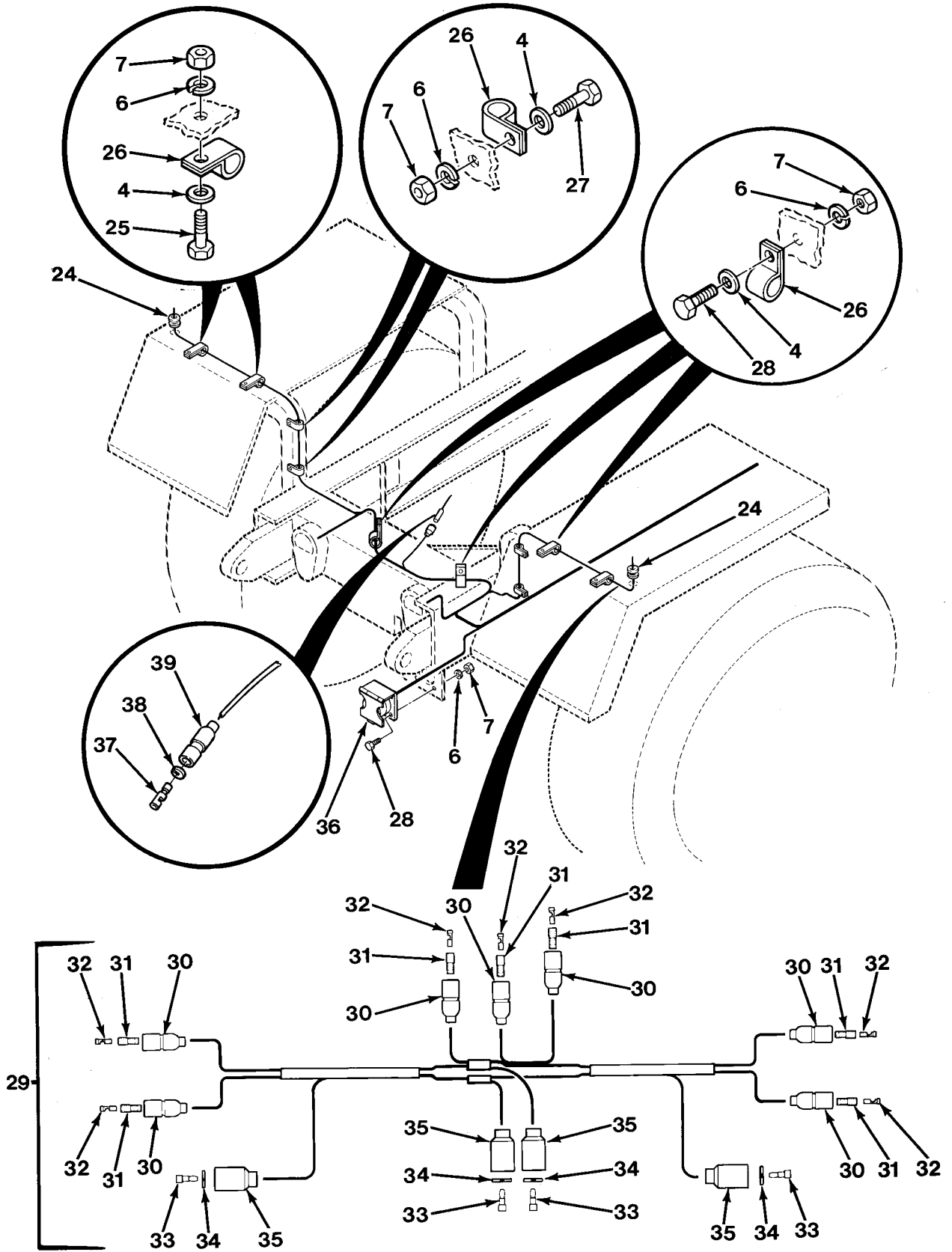

FIG.125 CHASSIS WIRING INSTALLATION - M984 (SHEET 3 OF 3)

SECTION II

TM 9-2320-279-24P,C03C1

(1) ITEM NO	(2) SMR CODE	(3) CAGEC	(4) PART NUMBER	(5) DESCRIPTION AND USABLE ON CODES(UOC)	(6) QTY
GROUP 0613 HULL OR CHASSIS WIRING HARNESS FIG.125 CHASSIS WIRING INSTALLATION - M984					
1	PAOZZ	96906	MS21044N08	NUT, SELF-LOCKING, HE	8
				UOC:H04	
2	PAOZZ	96906	MS35206-247	SCREW, MACHINE	8
				UOC:H04	
3	PAOZZ	96906	MS90728-9	SCREW, CAP, HEXAGON H	9
				UOC:H04	
4	PAOZZ	96906	MS27183-10	WASHER, FLAT	19
				UOC:H04	
5	PAOZZ	75272	C0V1713	CLAMP, LOOP	9
				UOC:H04	
6	PAOZZ	96906	MS35338-44	WASHER, LOCK	23
				UOC:H04	
7	PAOZZ	96906	MS51967-2	NUT, PLAIN, HEXAGON	23
				UOC:H04	
8	PAOZZ	75272	COV-0509	CLAMP, LOOP	2
				UOC:H04	
9	PAOZZ	93907	234-94880-382	SCREW, TAPPING	2
				UOC:H04	
10	PAOOO	45152	1356460U	WIRING HARNESS, BRAN	1
				UOC:H04	
11	PAOZZ	96906	MS27148-2	.CONTACT, ELECTRICAL	1
				UOC:H04	
12	PAOZZ	19207	8338567	.WASHER, SLOTTED	1
				UOC:H04	
13	PAOZZ	19207	8338566	.SHELL, ELECTRICAL CO	1
				UOC:H04	
14	MOOZZ	45152	1343990-3	.TUBING, HEAT SHRINK MAKE FROM	1
				SLEEVING, P/N 53706-6	
				UOC:H04	
15	PAOZZ	24617	2965639	.TERMINAL ASSEMBLY	2
				UOC:H04	
16	PAOZZ	77060	5297052	.INSULATOR, BUSHING	2
				UOC:H04	
17	PAOZZ	77060	5297053	.SHELL, ELECTRICAL CO	2
				UOC:H04	
* 18	PAOZZ	83014	H360-5-2	CLAMP, LOOP	4
				UOC:H04	
19	PAOOO	45152	1324380W	WIRING HARNESS, BRAN	1
				UOC:H04	
20	PAOZZ	19207	8724641	.CONNECTOR, PLUG, ELEC	1
				UOC:H04	
21	PAOZZ	19207	8724259	.CONNECTOR, PLUG, ELEC	1
				UOC:H04	
22	PAOZZ	19207	7974634	.CONNECTOR, RECEPTACL	1
				UOC:H04	
23	PAOZA	19207	8713567	.CONNECTOR, RECEPTACL	1
				UOC:H04	

SECTION II

TM 9-2320-279-24P

(1) ITEM NO	(2) SMR CODE	(3) CAGEC CAGEC	(4) PART NUMBER	(5) DESCRIPTION AND USABLE ON CODES(UOC)	(6) QTY
24	PAOZZ	61510	653	GROMMET, NONMETALLIC UOC:H04	2
25	PAOZZ	96906	MS90725-6	SCREW, CAP, HEXAGON H UOC:H04	4
26	PAOZZ	75272	C0V0713	CLAMP, LOOP UOC:H04	8
27	PAOZZ	96906	MS90728-16	SCREW, CAP, HEXAGON H UOC:H04	4
28	PAOZZ	45152	1842HX1	SCREW, CAP, HEXAGON H UOC:H04	6
29	PBOOO	45152	1356470U	WIRING HARNESS, BRAN UOC:H04	1
30	PAOZZ	77060	5297053	.SHELL, ELECTRICAL CO UOC:H04	7
31	PAOZZ	77060	5297052	.INSULATOR, BUSHING UOC:H04	7
32	PAOZZ	24617	2965639	.TERMINAL ASSEMBLY UOC:H04	7
33	PAOZZ	96906	MS27148-2	.CONTACT, ELECTRICAL UOC:H04	4
34	PAOZZ	19207	8338567	.WASHER, SLOTTED UOC:H04	4
35	PAOZZ	19207	8338566	.SHELL, ELECTRICAL CO UOC:H04	4
36	PAOZZ	19207	7731428	COVER, ELECTRICAL CO UOC:H04	1
37	PAOZA	96906	MS27148-2	CONTACT, ELECTRICAL UOC:H04	1
38	PAOZZ	19207	8338567	WASHER, SLOTTED UOC:H04	1
39	PAOZZ	19207	8338566	SHELL, ELECTRICAL CO UOC:H04	1

END OF FIGURE

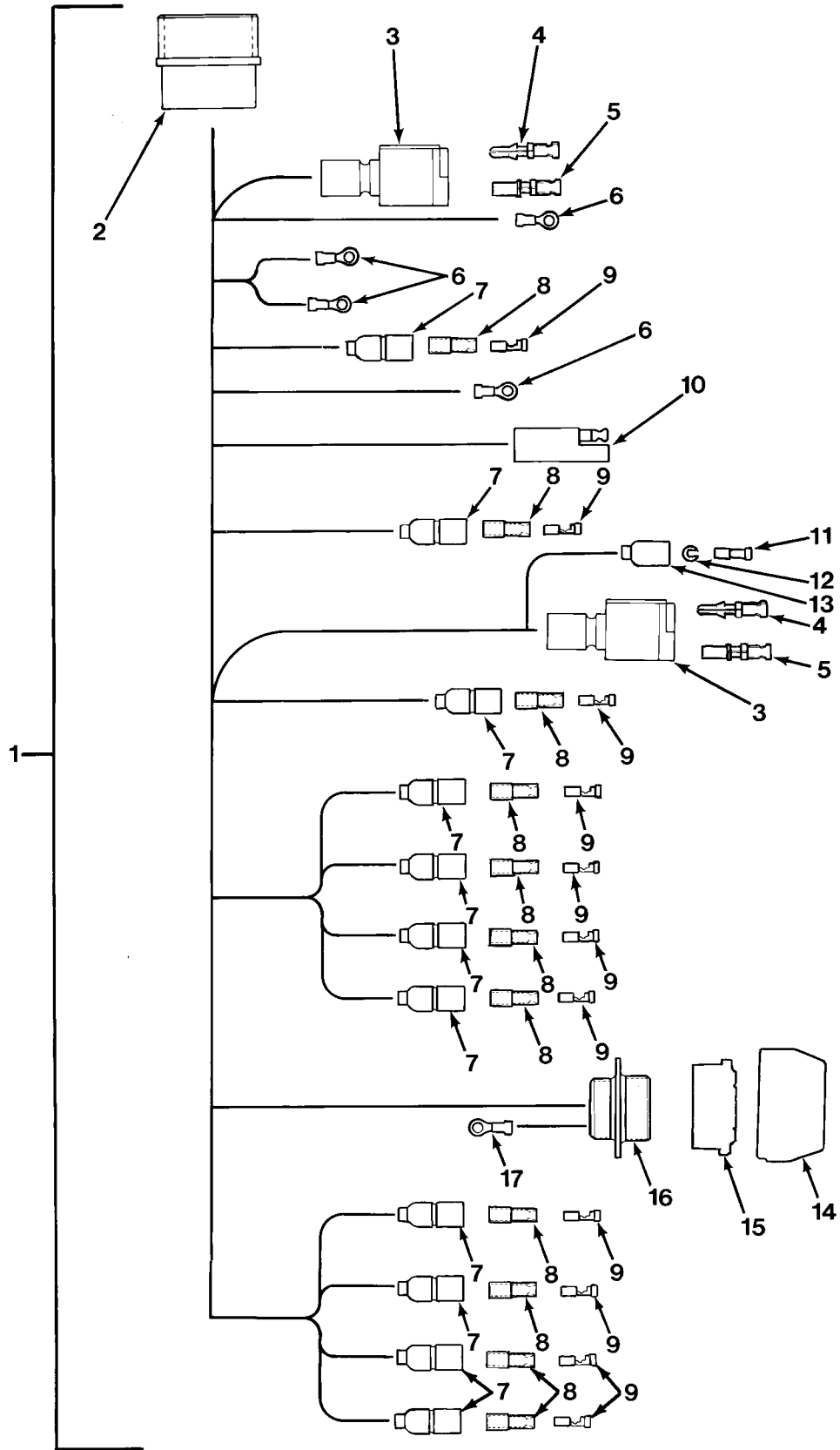

FIG.126 CHASSIS WIRING HARNESS - M984

SECTION II

TM 9-2320-279-24P,C03

(1) ITEM NO	(2) SMR CODE	(3) CAGEC	(4) PART NUMBER	(5) DESCRIPTION AND USABLE ON CODES(UOC)	(6) QTY
GROUP 0613 HULL OR CHASSIS WIRING HARNESS FIG.126 CHASSIS WIRING HARNESS - M984					
1	PAFFF	45152	1405740U	WIRING HARNESS, BRAN UOC:H04	1
2	PAOZZ	77820	60-042728-16S	.CONNECTOR, PLUG, ELEC UOC:H04	1
3	PAOZZ	71468	120-1806-000	.CONNECTOR, PLUG, ELEC UOC:H04	2
4	PAOZZ	71468	110238-0195	.PIN, GROOVED, HEADLES UOC:H04	3
5	PAOZZ	71468	031-1267-001	.CONTACT, ELECTRICAL UOC:H04	3
6	PAOZZ	96906	MS25036-108	.TERMINAL, LUG UOC:H04	4
7	PAOZZ	77060	5297053	.SHELL, ELECTRICAL CO UOC:H04	11
8	PAOZZ	77060	5297052	.INSULATOR, BUSHING UOC:H04	11
9	PAOZZ	24617	2965639	.TERMINAL ASSEMBLY UOC:H04	11
10	PAOZZ	45152	104699B	.CABLE ASSEMBLY, POWE UOC:H04	1
11	PAOZZ	96906	MS27148-2	.CONTACT, ELECTRICAL UOC:H04	1
12	PAOZZ	19207	8338567	.WASHER, SLOTTED UOC:H04	1
13	PAOZZ	19207	8338566	.SHELL, ELECTRICAL CO UOC:H04	1
14	PAOZZ	19207	7723309	.NUT, PLAIN, KNURLED UOC:H04	1
15	PAOZZ	19207	7722333	.BUSHING, NONMETALLIC UOC:H04	1
16	PAOZA	96906	MS75021-2	.CONNECTOR, RECEPTACL UOC:H04	1
17	PAOZZ	96906	MS25036-157	.TERMINAL, LUG UOC:H04	1

END OF FIGURE

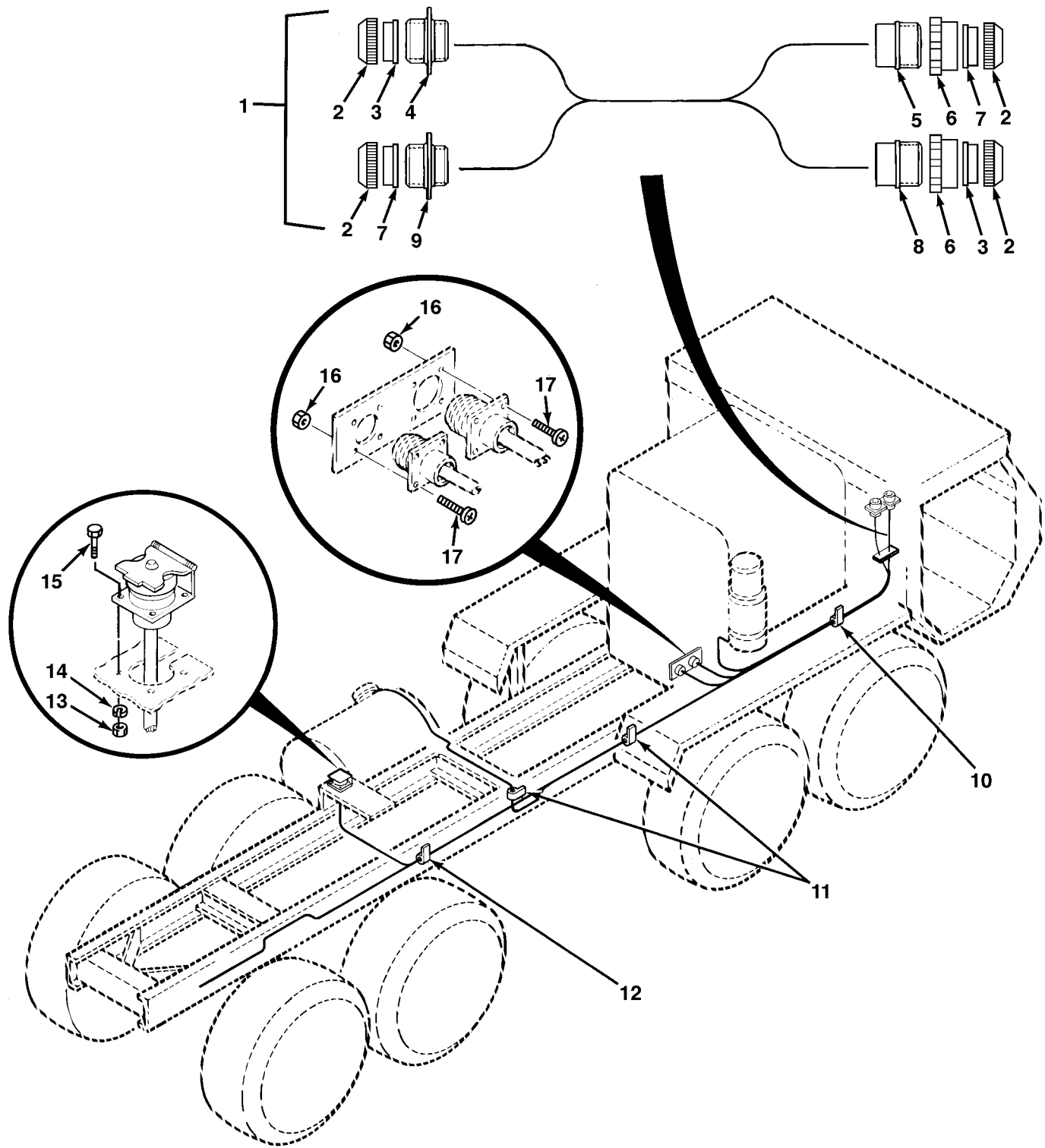

FIG.127 CHASSIS WIRING INSTALLATION - M983 (SHEET 1 OF 2)

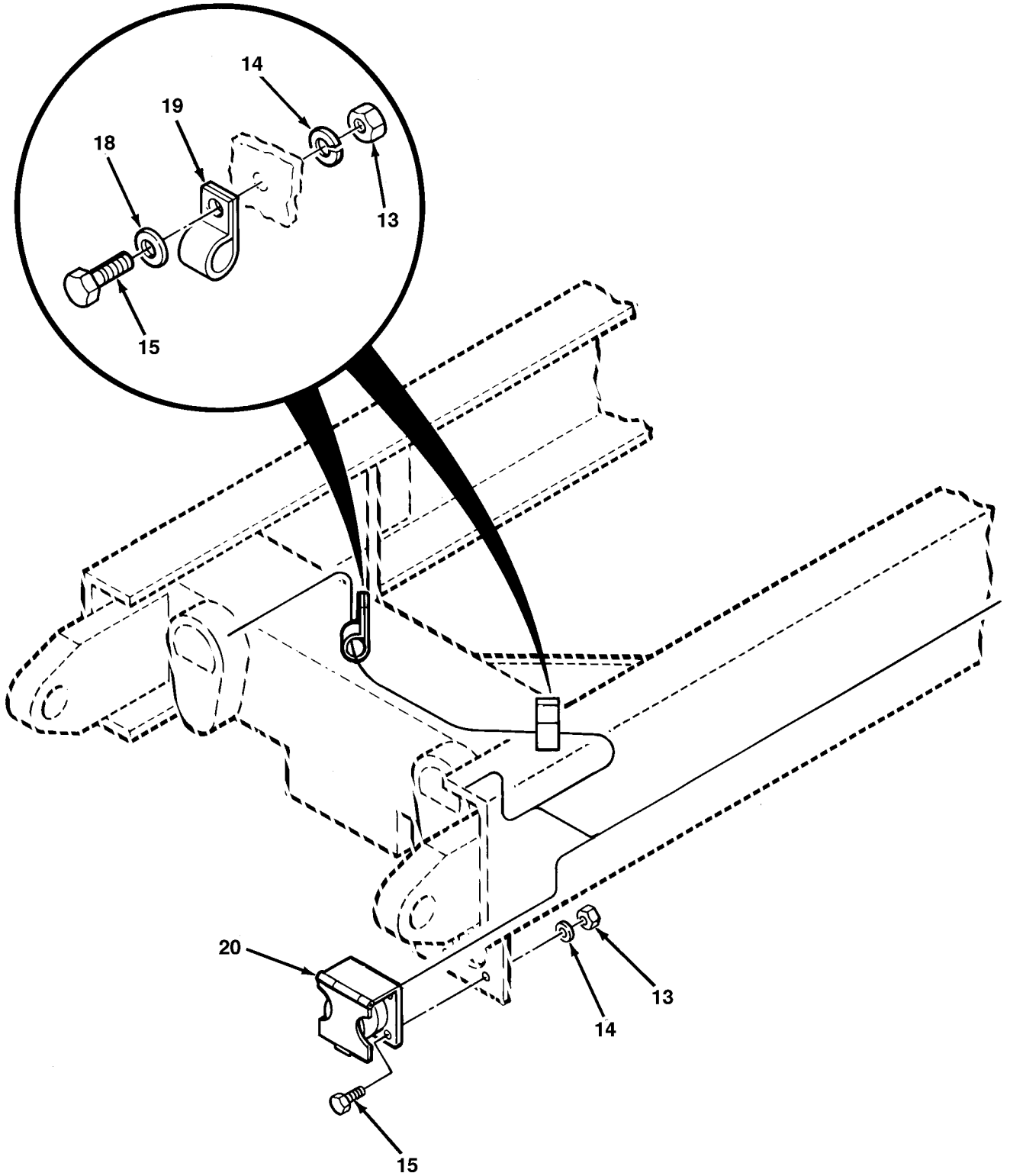

FIG.127 CHASSIS WIRING INSTALLATION - M983 (SHEET 2 OF 2)

SECTION II

TM 9-2320-279-24P,C03

(1) ITEM NO	(2) SMR CODE	(3) CAGEC	(4) PART NUMBER	(5) DESCRIPTION AND USABLE ON CODES(UOC)	(6) QTY
GROUP 0613 HULL OR CHASSIS WIRING HARNESS FIG.127 CHASSIS WIRING INSTALLATION - M983					
1	PAOOO	45152	1324380W	WIRING HARNESS,BRAN	1
				UOC:H03	
2	PAOZZ	19207	7723309	.NUT,PLAIN,KNURLED	4
				UOC:H03	
3	PAOZZ	19207	8724264	.GROMMET,NONMETALLIC	2
				UOC:H03	
4	PAOZA	19207	8713567	.CONNECTOR,RECEPTACL	1
				UOC:H03	
5	PAOZZ	19207	8724641	.CONNECTOR,PLUG,ELEC	1
				UOC:H03	
6	PAOZZ	19207	7716634	.NUT,COUPLING,ELECTR	2
				UOC:H03	
7	PAOZZ	19207	7974632	.GROMMET	2
				UOC:H03	
8	PAOZZ	19207	8724259	.CONNECTOR,PLUG,ELEC	1
				UOC:H03	
9	PAOZZ	19207	7974634	.CONNECTOR,RECEPTACL	1
				UOC:H03	
10	PAOZZ	84971	720-S24	CLAMP,LOOP	2
				UOC:H03	
11	PAOZZ	75272	C0V1713	CLAMP,LOOP	3
				UOC:H03	
12	PAOZZ	75272	COV-1313	CLAMP,LOOP	1
				UOC:H03	
13	PAOZZ	96906	MS51967-2	NUT,PLAIN,HEXAGON	10
				UOC:H03	
14	PAOZZ	96906	MS35338-44	WASHER,LOCK	10
				UOC:H03	
15	PAOZZ	45152	1842HX1	SCREW,CAP,HEXAGON H	10
				UOC:H03	
16	PAOZZ	96906	MS21044N08	NUT,SELF-LOCKING,HE	8
				UOC:H03	
17	PAOZZ	96906	MS35206-247	SCREW,MACHINE	8
				UOC:H03	
18	PAOZZ	96906	MS27183-10	WASHER,FLAT	2
				UOC:H03	
19	PAOZZ	84971	720-S8	CLAMP,LOOP	2
				UOC:H03	
20	PAOZZ	19207	7731428	COVER,ELECTRICAL CO	2
				UOC:H03	

END OF FIGURE

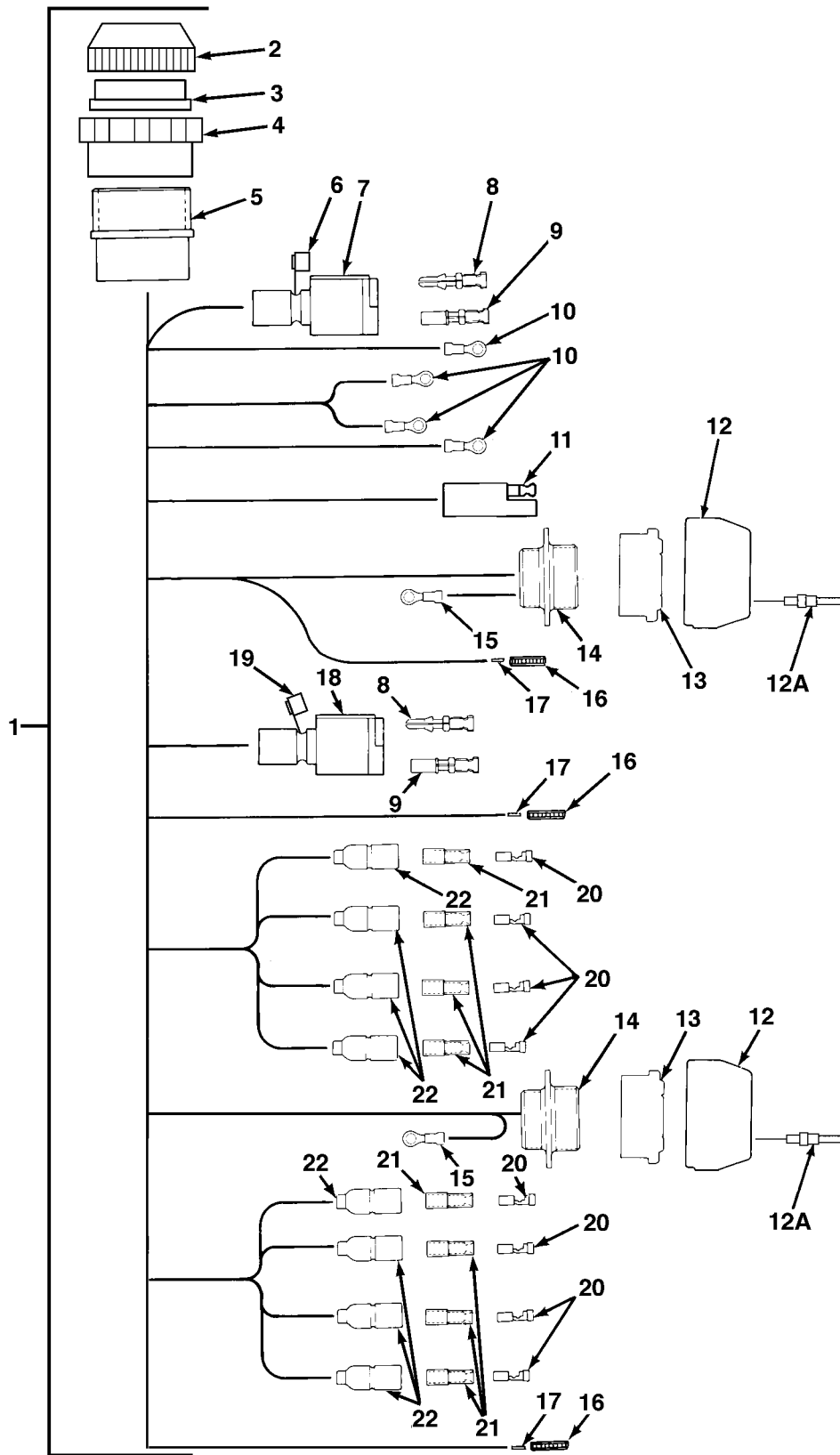

FIG.128 CHASSIS WIRING HARNESS - M983

SECTION II

TM 9-2320-279-24P, C03, C02

(1) ITEM NO	(2) SMR CODE	(3) CAGEC	(4) PART NUMBER	(5) DESCRIPTION AND USABLE ON CODES (UOC)	(6) QTY
				GROUP 0613 HULL OR CHASSIS WIRING HARNESS FIG.128 CHASSIS WIRING HARNESS - M983	
1	PAFFF	45152	1316410U	WIRING HARNESS, BRAN	1
				UOC:H03	
2	PAOZZ	19207	7723309	.NUT, PLAIN, KNURLED	1
				UOC:H03	
3	PAOZZ	19207	7974632	.GROMMET	1
				UOC:H03	
4	PAOZZ	19207	7716634	.NUT, COUPLING, ELECTR	1
				UOC:H03	
5	PAOZZ	77820	60-042728-16S	.CONNECTOR, PLUG, ELEC	1
				UOC:H03	
6	PAOZZ	45152	2AA855	.CLIP, SPECIAL	1
				UOC:H03	
7	PAOZZ	11083	7N9738	.CONNECTOR BODY, PLUG	1
				UOC:H03	
8	PAOZZ	21340	030-2196-001	.PIN, GROOVED, HEADLES	2
				UOC:H03	
9	PAOZZ	71468	031-1267-001	.CONTACT, ELECTRICAL	3
				UOC:H03	
10	PAOZZ	96906	MS25036-108	.TERMINAL, LUG	4
				UOC:H03	
11	PAOZZ	45152	104699B	.CABLE ASSEMBLY, POWE	1
				UOC:H03	
12	PAOZZ	19207	7723309	.NUT, PLAIN, KNURLED	2
				UOC:H03	
*12A	PAOZZ	11139	114018	.PLUG, PROTECTIVE, DUST & MOIST	4
				UOC:H03	
13	PAOZZ	19207	7722333	.BUSHING, NONMETALLIC	2
				UOC:H03	
14	PAOZA	96906	MS75021-2	.CONNECTOR, RECEPTACL	2
				UOC:H03	
15	PAOZZ	96906	MS25036-157	.TERMINAL, LUG	2
				UOC:H03	
16	PAOZZ	11139	JS-12-00	.CONTACT, ELECTRICAL	3
				UOC:H03	
17	PAOZZ	11139	112352	.CONTACT, ELECTRICAL	3
				UOC:H03	
18	PAOZZ	71468	120-1806-000	.CONNECTOR, PLUG, ELEC	1
				UOC:H03	
19	PAOZZ	71468	029-0262-000	.CLIP, SPRING TENSION	1
				UOC:H03	
20	PAOZZ	77060	2965639	.TERMINAL ASSEMBLY	8
				UOC:H03	
21	PAOZZ	91340	12101-2	.INSULATOR, BUSHING	8
				UOC:H03	
22	PAOZZ	19207	8724494	.CABLE NIPPLE, ELECTR	8
				UOC:H03	

END OF FIGURE

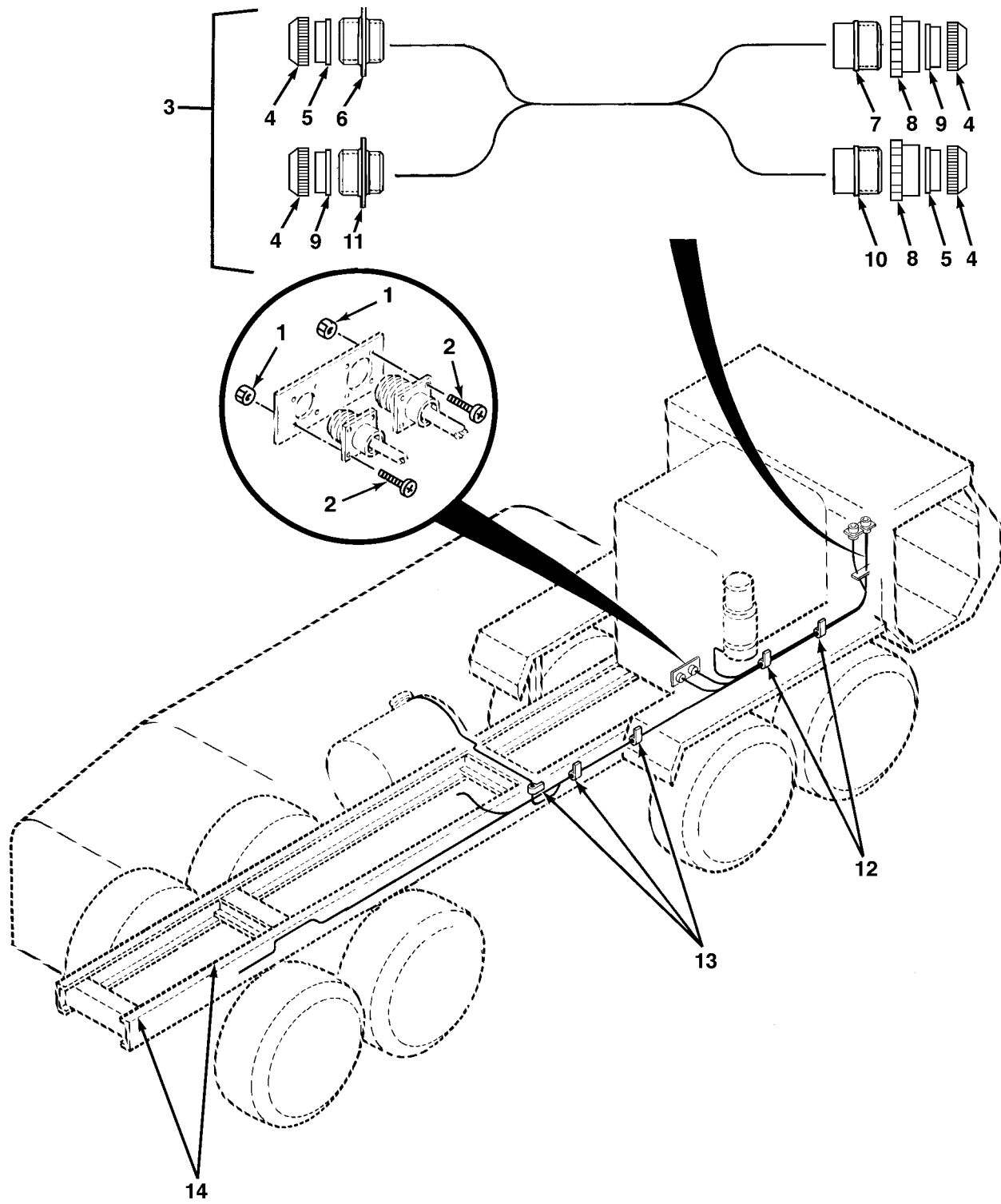

FIG.129 CHASSIS WIRING INSTALLATION - M978 (SHEET 1 OF 2)

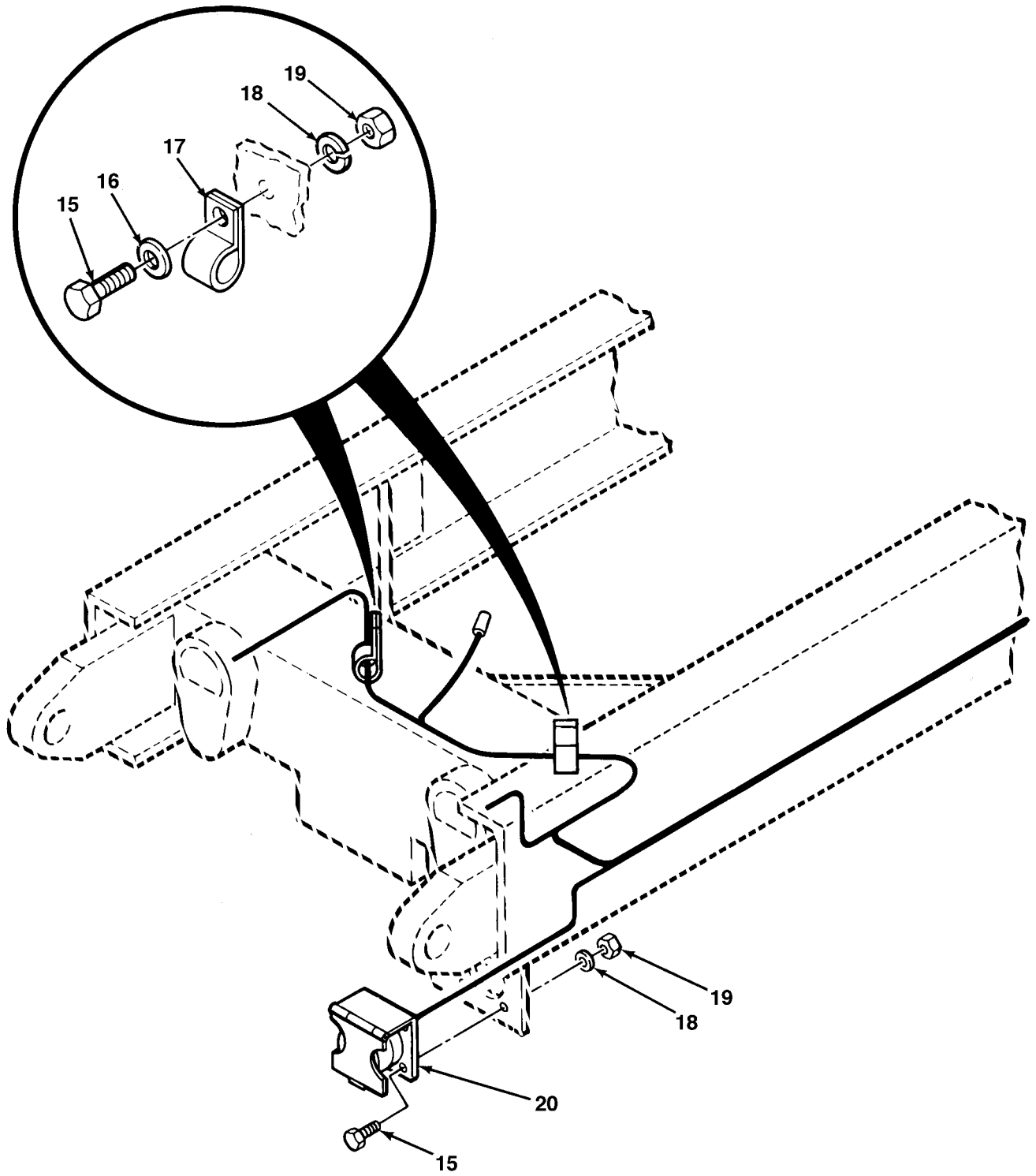

FIG.129 CHASSIS WIRING INSTALLATION - M978 (SHEET 2 OF 2)

SECTION II

TM 9-2320-279-24P,C03

(1) ITEM NO	(2) SMR CODE	(3) CAGEC	(4) PART NUMBER	(5) DESCRIPTION AND USABLE ON CODES(UOC)	(6) QTY
GROUP 0613 HULL OR CHASSIS WIRING HARNESSES FIG.129 CHASSIS WIRING INSTALLATION - M978					
1	PAOZZ	96906	MS21044N08	NUT, SELF-LOCKING, HE	8
				UOC:H02, H07	
2	PAOZZ	96906	MS35206-247	SCREW, MACHINE	8
				UOC:H02, H07	
3	PAOOO	45152	1324380W	WIRING HARNESSES, BRAN	1
				UOC:H02, H07	
4	PAOZZ	19207	7723309	.NUT, PLAIN, KNURLED	4
				UOC:H02, H07	
5	PAOZZ	19207	8724264	.GROMMET, NONMETALLIC	2
				UOC:H02, H07	
6	PAOZA	19207	8713567	.CONNECTOR, RECEPTACL	1
				UOC:H02, H07	
7	PAOZZ	19207	8724641	.CONNECTOR, PLUG, ELEC	1
				UOC:H02, H07	
8	PAOZZ	19207	7716634	.NUT, COUPLING, ELECTR	2
				UOC:H02, H07	
9	PAOZZ	19207	7974632	.GROMMET	2
				UOC:H02, H07	
10	PAOZZ	19207	8724259	.CONNECTOR, PLUG, ELEC	1
				UOC:H02, H07	
11	PAOZZ	19207	7974634	.CONNECTOR, RECEPTACL	1
				UOC:H02, H07	
12	PAOZZ	84971	720-S24	CLAMP, LOOP	2
				UOC:H02, H07	
13	PAOZZ	75272	C0V1713	CLAMP, LOOP	3
				UOC:H02, H07	
14	PAOZZ	96906	MS3367-1-9	STRAP, TIEDOWN, ELECT	6
				UOC:H02, H07	
15	PAOZZ	45152	1842HX1	SCREW, CAP, HEXAGON H	6
				UOC:H02, H07	
16	PAOZZ	96906	MS27183-10	WASHER, FLAT	2
				UOC:H02, H07	
17	PAOZZ	84971	720-S8	CLAMP, LOOP	2
				UOC:H02, H07	
18	PAOZZ	96906	MS35338-44	WASHER, LOCK	6
				UOC:H02, H07	
19	PAOZZ	96906	MS51967-2	NUT, PLAIN, HEXAGON	6
				UOC:H02, H07	
20	PAOZZ	19207	7731428	COVER, ELECTRICAL CO	1
				UOC:H02, H07	

END OF FIGURE

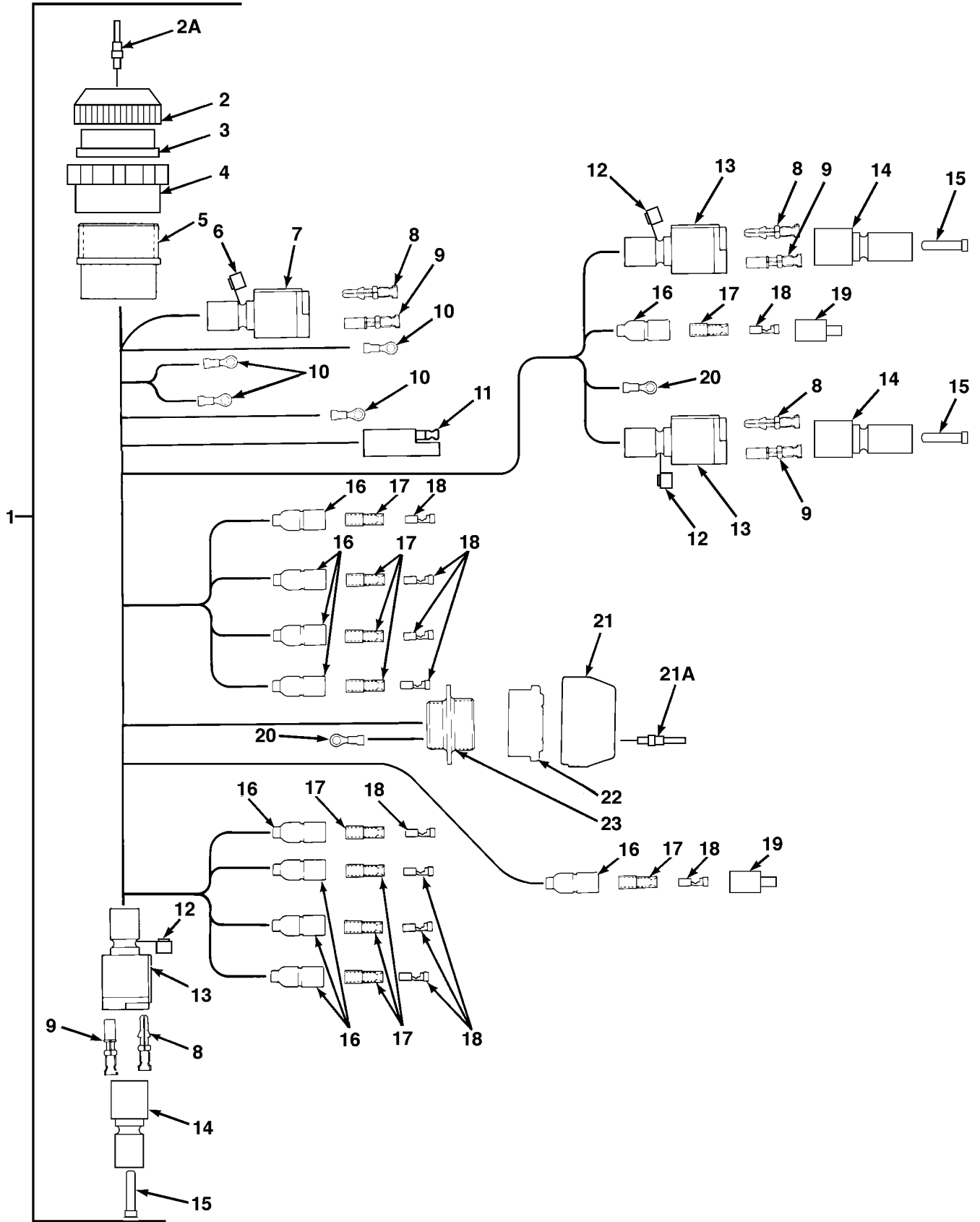

FIG. 130 CHASSIS WIRING HARNESS - M978

SECTION II

TM 9-2320-279-24P, C03, C02
(5)

(1) ITEM NO	(2) SMR CODE	(3) CAGEC	(4) PART NUMBER	(5) DESCRIPTION AND USABLE ON CODES(UC)	(6) QTY
				GROUP 0613 HULL OR CHASSIS WIRING HARNES	
				FIG.130 CHASSIS WIRING HARNES - M978	
1	PAFFF	45152	1406570U	WIRING HARNES, BRAN	1
				UOC:H02, H07	
2	PAOZZ	19207	7723309	.NUT, PLAIN, KNURLED	1
				UOC:H02, H07	
* 2A	PAOZZ	11139	114017	.PLUG, END, SEAL	1
				UOC:H02, H07	
3	PAOZZ	19207	7974632	.GROMMET	1
				UOC:H02, H07	
4	PAOZZ	19207	7716634	.NUT, COUPLING, ELECTR	1
				UOC:H02, H07	
5	PAOZZ	77820	60-042728-16S	.SHELL ASSY, PLUG	1
				UOC:H02, H07	
6	PAOZZ	45152	2AA855	.CLIP, SPECIAL	1
				UOC:H02, H07	
7	PAOZZ	11083	7N9738	.CONNECTOR BODY, PLUG	1
				UOC:H02, H07	
8	PAOZZ	21340	030-2196-001	.PIN, GROOVED, HEADLES	5
				UOC:H02, H07	
9	PAOZZ	71468	031-1267-001	.CONTACT, ELECTRICAL	7
				UOC:H02, H07	
10	PAOZZ	96906	MS25036-108	.TERMINAL, LUG	4
				UOC:H02, H07	
11	PAOZZ	45152	104699B	.CABLE ASSEMBLY, POWE	1
				UOC:H02, H07	
12	PAOZZ	71468	029-0262-000	.CLIP, SPRING TENSION	3
				UOC:H02, H07	
13	PAOZZ	71468	120-1806-000	.CONNECTOR, PLUG, ELEC	3
				UOC:H02, H07	
14	PAOZZ	71468	120-1809-000	.CONNECTOR BODY, PLUG	3
				UOC:H02, H07	
15	PAOZZ	11083	9G3695	.PLUG, END, SEAL, ELECT	12
				UOC:H02, H07	
16	PAOZZ	19207	8724494	.PLUG	10
				UOC:H02, H07	
17	PAOZZ	19207	8338562	.SLEEVE	10
				UOC:H02, H07	
18	PAOZZ	19207	8338564	.TERMINAL	10
				UOC:H02, H07	
19	PAOZZ	97403	13207E6498-2	.SHELL, ELECTRICAL CO	2
				UOC:H02, H07	
20	PAOZZ	96906	MS25036-157	.TERMINAL, LUG	2
				UOC:H02, H07	
21	PAOZZ	19207	7723309	.NUT, PLAIN, KNURLED	1
				UOC:H02, H07	

SECTION II

TM 9-2320-279-24P, C02
(5)

(1) ITEM NO	(2) SMR CODE	(3) CAGEC CAGEC	(4) PART NUMBER	(5) DESCRIPTION AND USABLE ON CODES(UOC)	(6) QTY
*21A	PAOZZ	11139	114018	.PLUG,PROTECTIVE,DUST & MOIST UOC:H02,H07	2
22	PAOZZ	19207	7722333	.BUSHING,NONMETALLIC UOC:H02,H07	1
23	PAOZA	96906	MS75021-2	.CONNECTOR,RECEPTACL UOC:H02,H07	1

END OF FIGURE

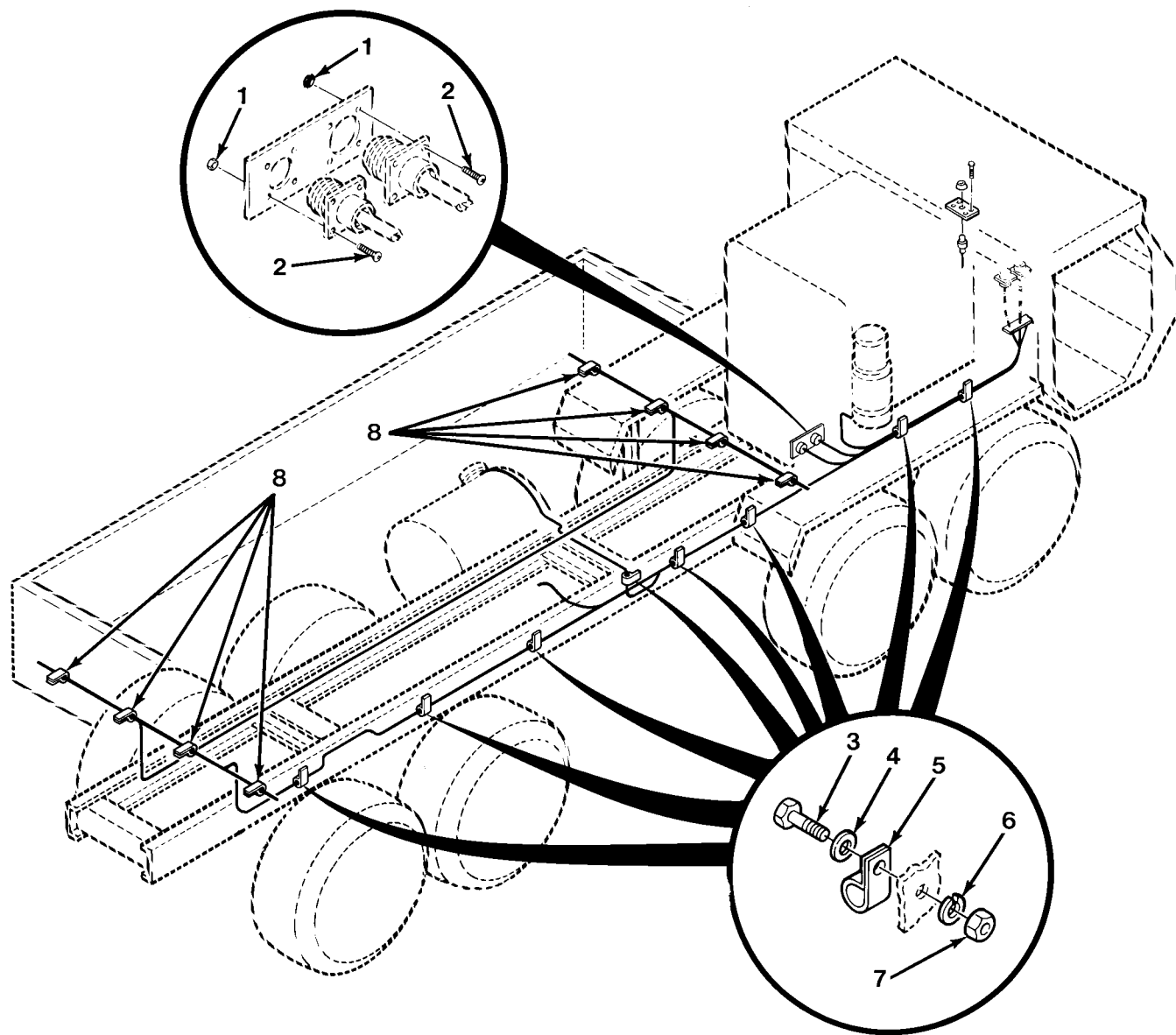

FIG.131 CHASSIS WIRING INSTALLATION - M985E1 (SHEET 1 OF 3)

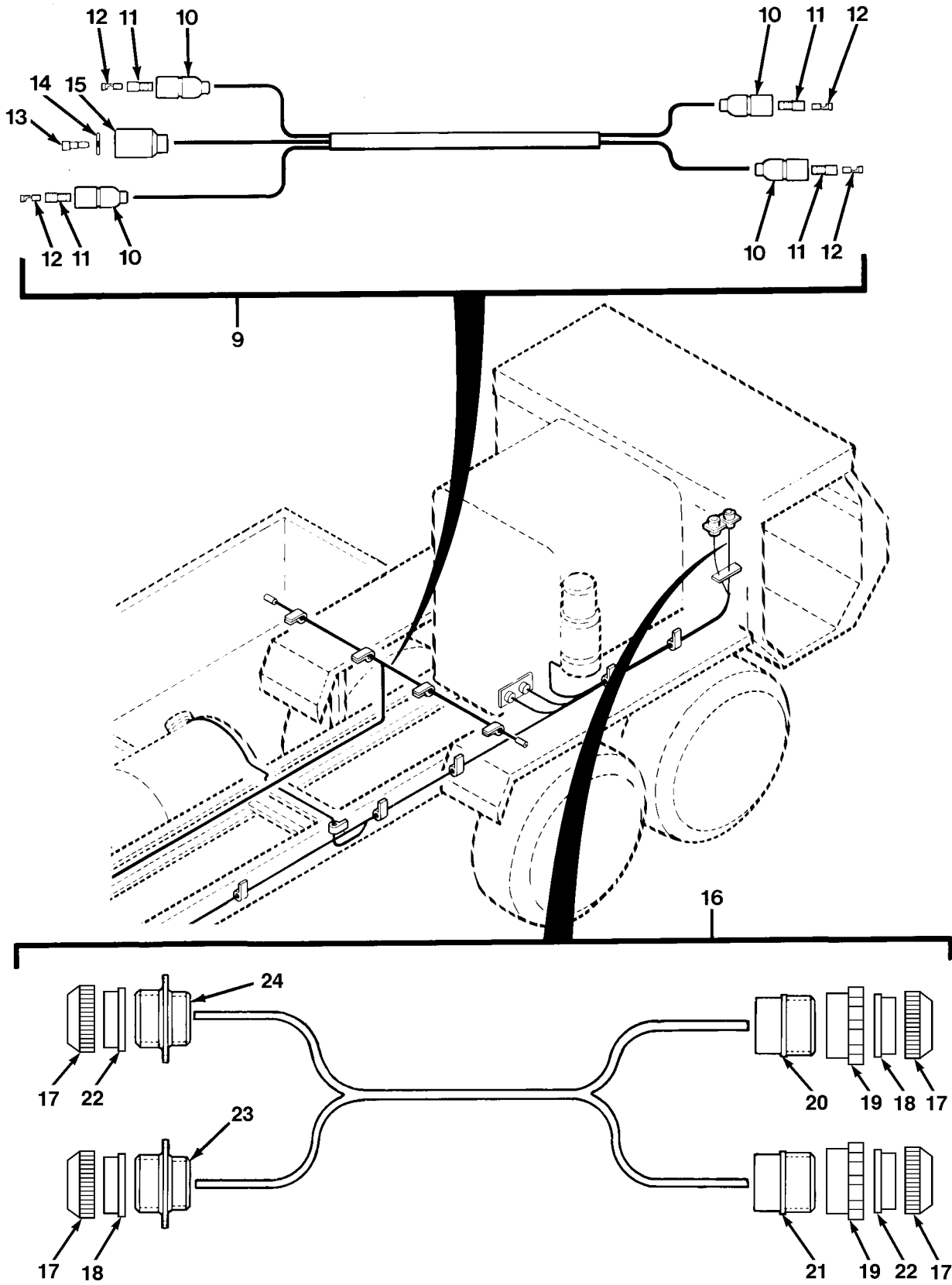

FIG.131 CHASSIS WIRING INSTALLATION - M985E1 (SHEET 2 OF 3)

SECTION II

TM 9-2320-279-24P,C03C1

(1) ITEM NO	(2) SMR CODE	(3) CAGEC	(4) PART NUMBER	(5) DESCRIPTION AND USABLE ON CODES(UOC)	(6) QTY
				GROUP 0613 HULL OR CHASSIS WIRING HARNESS FIG.131 CHASSIS WIRING INSTALLATION - M985E1	
1	PAOZZ	96906	MS21044N08	NUT, SELF-LOCKING, HE	8
				UOC:H41	
2	PAOZZ	96906	MS35206-247	SCREW, MACHINE	8
				UOC:H41	
3	PAOZZ	80204	B1821BH025C113N	SCREW, CAP, HEXAGON H	8
				UOC:H41	
4	PAOZZ	96906	MS27183-10	WASHER, FLAT	10
				UOC:H41	
5	PAOZZ	75272	C0V1713	CLAMP, LOOP	8
				UOC:H41	
6	PAOZZ	96906	MS35338-44	WASHER, LOCK	14
				UOC:H41	
7	PAOZZ	96906	MS51967-2	NUT, PLAIN, HEXAGON	14
				UOC:H41	
* 8	PAOZZ	83014	H360-5-2	CLAMP, LOOP	8
				UOC:H41	
9	PAOOO	45152	1375010U	WIRING HARNESS, BRAN	1
				UOC:H41	
10	PAOZZ	19207	8724494	.CABLE NIPPLE, ELECTR	4
				UOC:H41	
11	PAOZZ	19207	8338562	.INSULATOR, BUSHING	4
				UOC:H41	
12	PAOZZ	19207	8338564	.TERMINAL ASSEMBLY	4
				UOC:H41	
13	PAOZA	19204	572929	.CONTACT, ELECTRICAL	1
				UOC:H41	
14	PAOZZ	19207	8338567	.WASHER, SLOTTED	1
				UOC:H41	
15	PAOZZ	97403	13207E6498-2	.SHELL, ELECTRICAL CO	1
				UOC:H41	
16	PAOOO	45152	1324380W	WIRING HARNESS, BRAN	1
				UOC:H41	
17	PAOZZ	19207	7723309	.NUT, PLAIN, KNURLED	4
				UOC:H41	
18	PAOZZ	19207	7974632	.GROMMET	2
				UOC:H41	
19	PAOZZ	19207	7716634	.NUT, COUPLING, ELECTR	2
				UOC:H41	
20	PAOZZ	19207	8724641	.CONNECTOR, PLUG, ELEC	1
				UOC:H41	
21	PAOZZ	19207	8724259	.CONNECTOR, PLUG, ELEC	1
				UOC:H41	
22	PAOZZ	19207	8724264	.GROMMET, NONMETALLIC	2
				UOC:H41	
23	PAOZZ	19207	7974634	.CONNECTOR, RECEPTACL	1
				UOC:H41	
24	PAOZA	19207	8713567	.CONNECTOR, RECEPTACL	1
				UOC:H41	

SECTION II

TM 9-2320-279-24P

(1) ITEM NO	(2) SMR CODE	(3) CAGEC CAGEC	(4) PART NUMBER	(5) DESCRIPTION AND USABLE ON CODES(UOC)	(6) QTY
25	PAOZZ	96906	MS21333-21	CLAMP, LOOP UOC:H41	2
26	PAOZZ	45152	1842HX1	SCREW, CAP, HEXAGON H UOC:H41	6
27	PAOZZ	19207	7731428	COVER, ELECTRICAL CO UOC:H41	1
28	PFOOO	45152	1462780W	WIRING HARNESS, BRAN UOC:H41	1
29	PAOZZ	77060	2965639	. TERMINAL ASSEMBLY UOC:H41	6
30	PAOZZ	77060	5297052	. INSULATOR, BUSHING UOC:H41	6
31	PAOZZ	77060	5297053	. SHELL, ELECTRICAL CO UOC:H41	6
32	PAOZZ	81349	M7928/5-5	. SPLICE, CONDUCTOR UOC:H41	3

END OF FIGURE

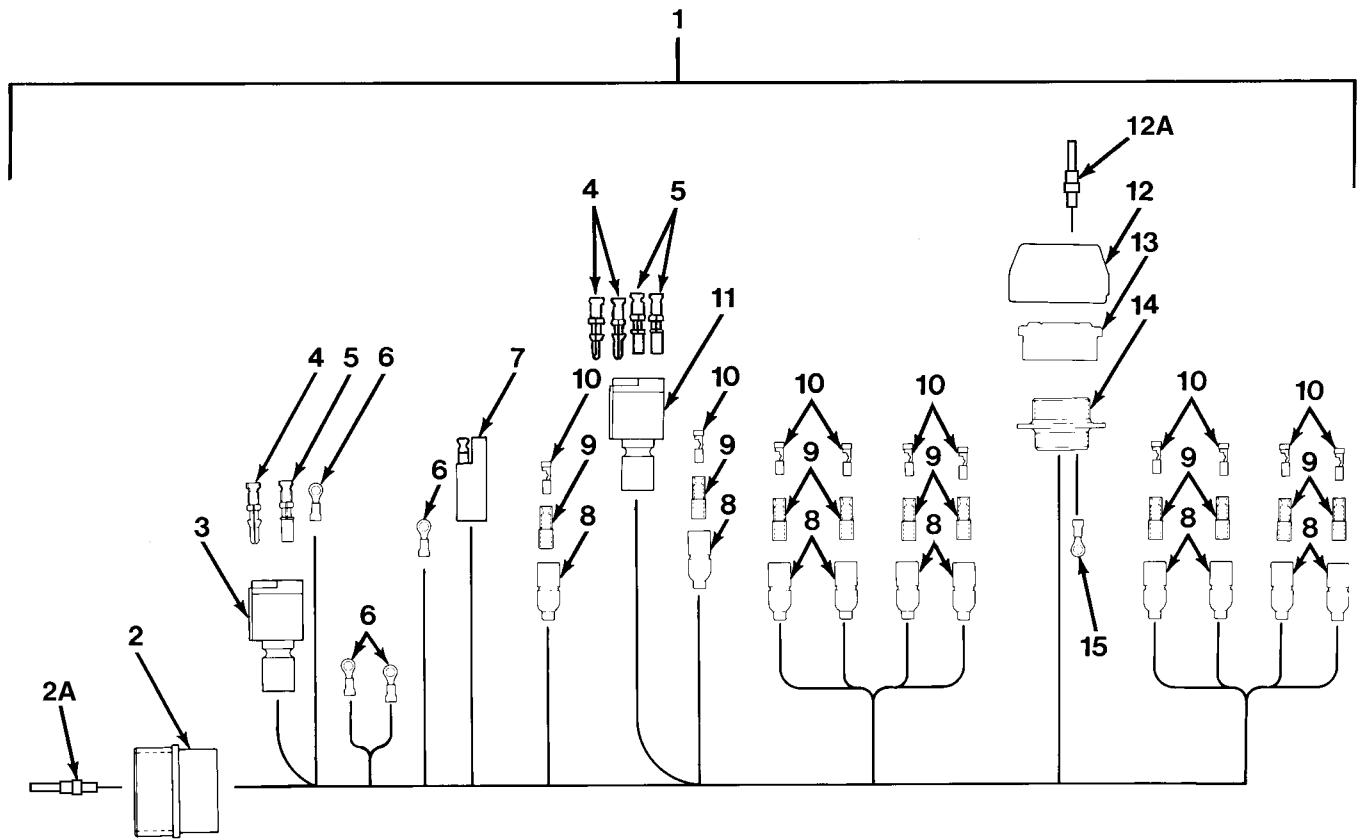

FIG.132 CHASSIS WIRING HARNESS - M985E1

SECTION II

TM 9-2320-279-24P,C03,C02

(1) ITEM NO	(2) SMR CODE	(3) CAGEC	(4) PART NUMBER	(5) DESCRIPTION AND USABLE ON CODES(UOC)	(6) QTY
				GROUP 0613 HULL OR CHASSIS WIRING HARNESS FIG.132 CHASSIS WIRING HARNESS - M985E1	
1	PAFFF	45152	1309790U	WIRING HARNESS,BRAN	1
				UOC:H41	
2	PAOZZ	77820	60-042728-165	.CONNECTOR,PLUG,ELEC	1
				UOC:H41	
* 2A	PAOZZ	11139	114017	.PLUG,END,SEAL	1
				UOC:H41	
3	PAOZZ	29510	SS2R	.CONNECTOR BODY,PLUG	1
				UOC:H41	
4	PAOZZ	71468	110238-0195	.PIN,GROOVED,HEADLES	3
				UOC:H41	
5	PAOZZ	71468	031-1267-001	.CONTACT,ELECTRICAL	3
				UOC:H41	
6	PAOZZ	96906	MS25036-108	.TERMINAL,LUG	4
				UOC:H41	
7	PAOZZ	45152	104699B	.CABLE ASSEMBLY,POWE	1
				UOC:H41	
8	PAOZZ	77060	5297053	.SHELL,ELECTRICAL CO	10
				UOC:H41	
9	PAOZZ	77060	5297052	.INSULATOR,BUSHING	10
				UOC:H41	
10	PAOZZ	77060	2965639	.TERMINAL ASSEMBLY	10
				UOC:H41	
11	PAOZZ	71468	120-1806-000	.CONNECTOR,PLUG,ELEC	1
				UOC:H41	
12	PAOZZ	19207	7723309	.NUT,PLAIN,KNURLED	1
				UOC:H41	
*12A	PAOZZ	11139	114018	.PLUG,PROTECTIVE,DUST & MOIST	2
				UOC:H41	
13	PAOZZ	19207	7722333	.BUSHING,NONMETALLIC	1
				UOC:H41	
14	PAOZA	96906	MS75021-2	.CONNECTOR,RECEPTACL	1
				UOC:H41	
15	PAOZZ	96906	MS25036-113	.TERMINAL,LUG	1
				UOC:H41	

END OF FIGURE

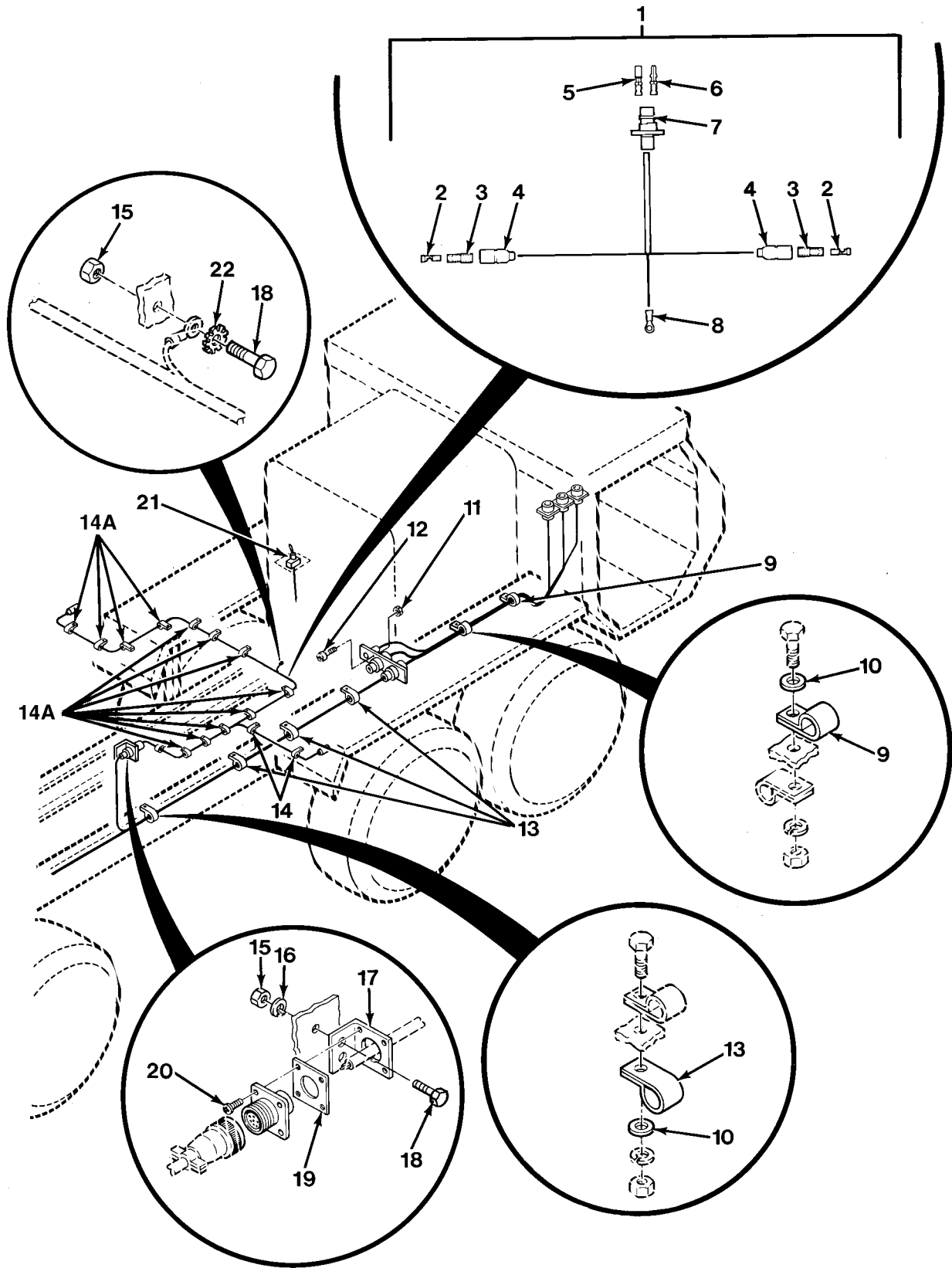

FIG.133 CHASSIS WIRING INSTALLATION - M984A1 (SHEET 1 OF 4)

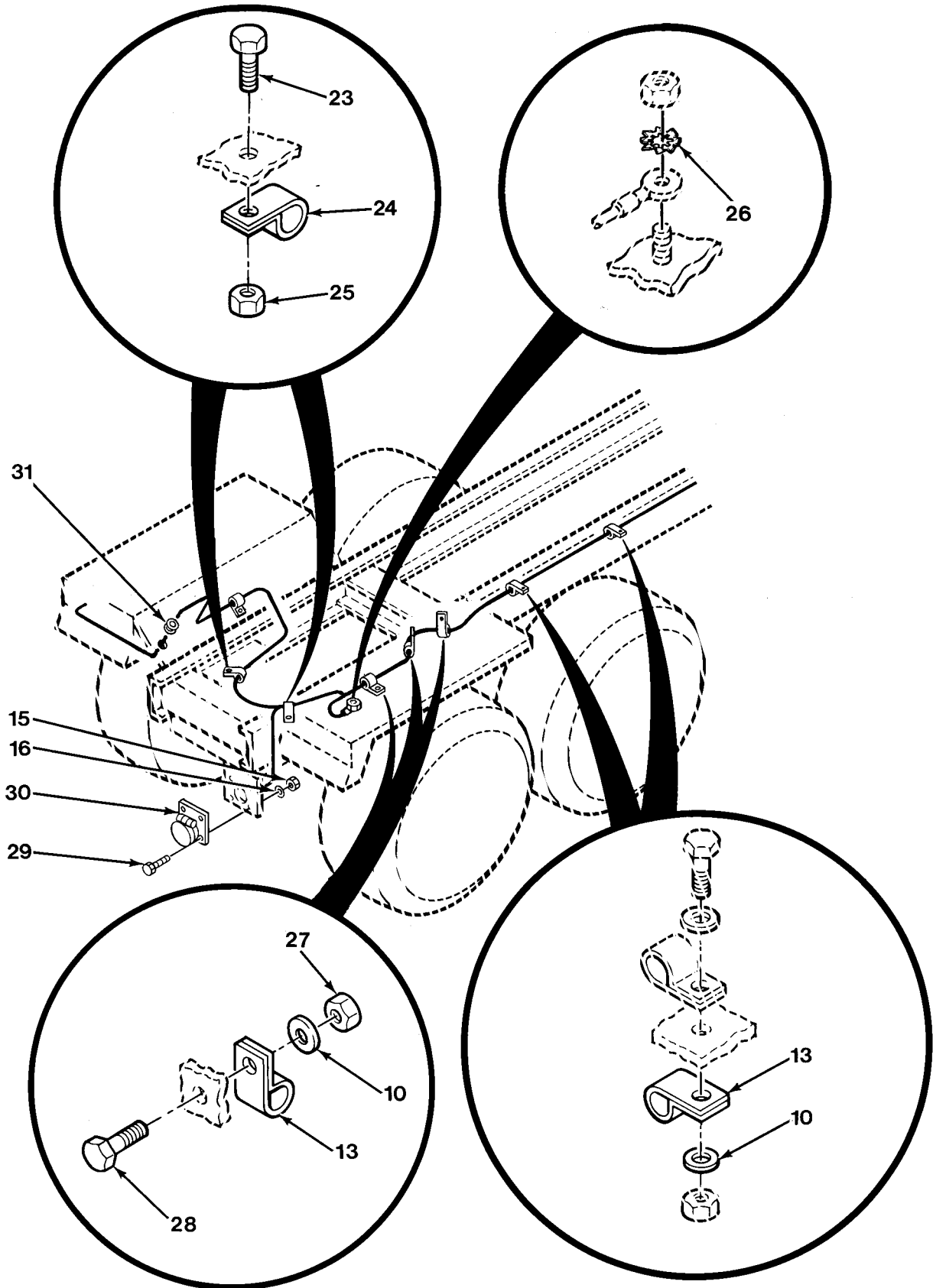

FIG.133 CHASSIS WIRING INSTALLATION - M984A1 (SHEET 2 OF 4)

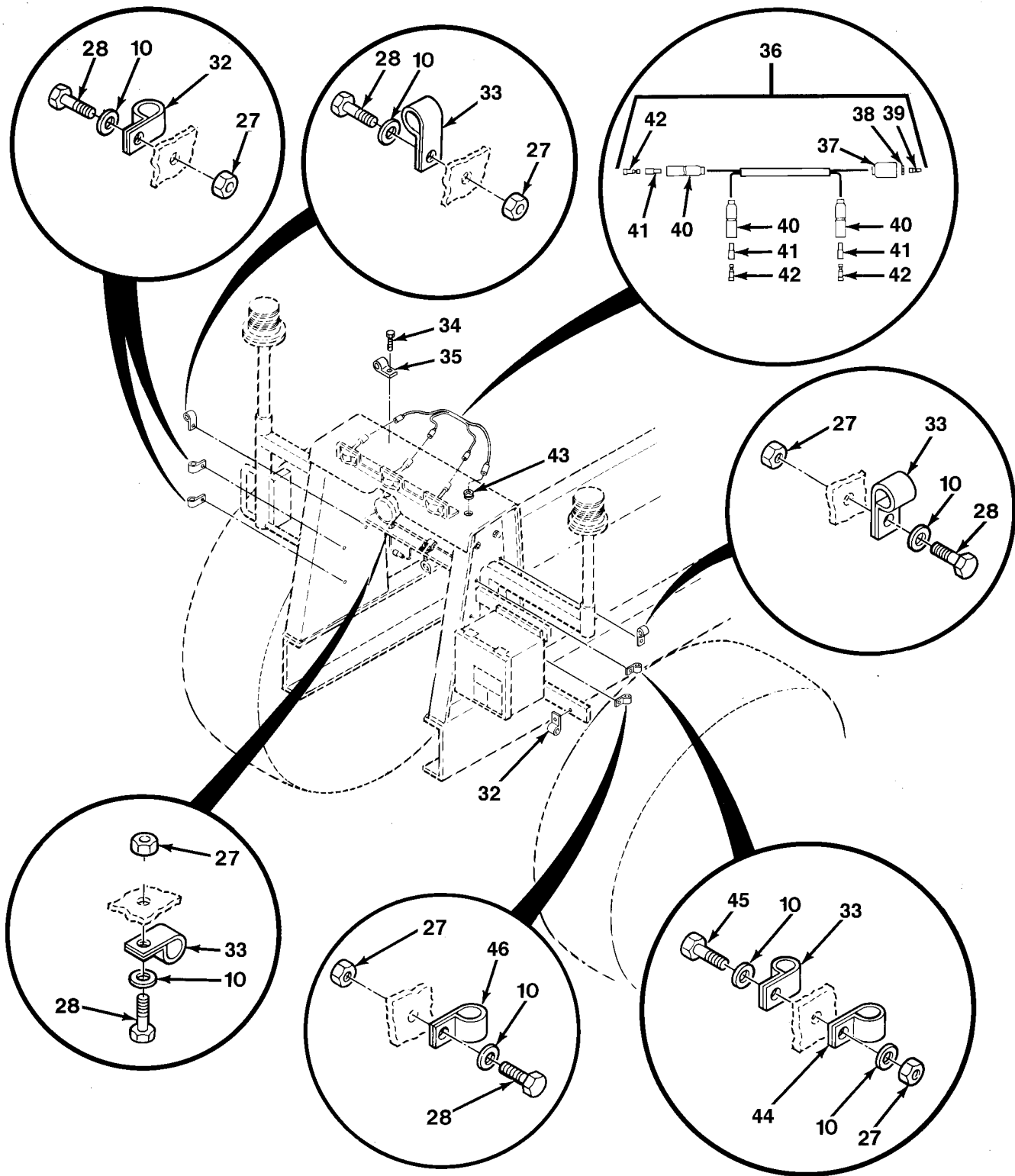

FIG.133 CHASSIS WIRING INSTALLATION - M984A1 (SHEET 3 OF 4)

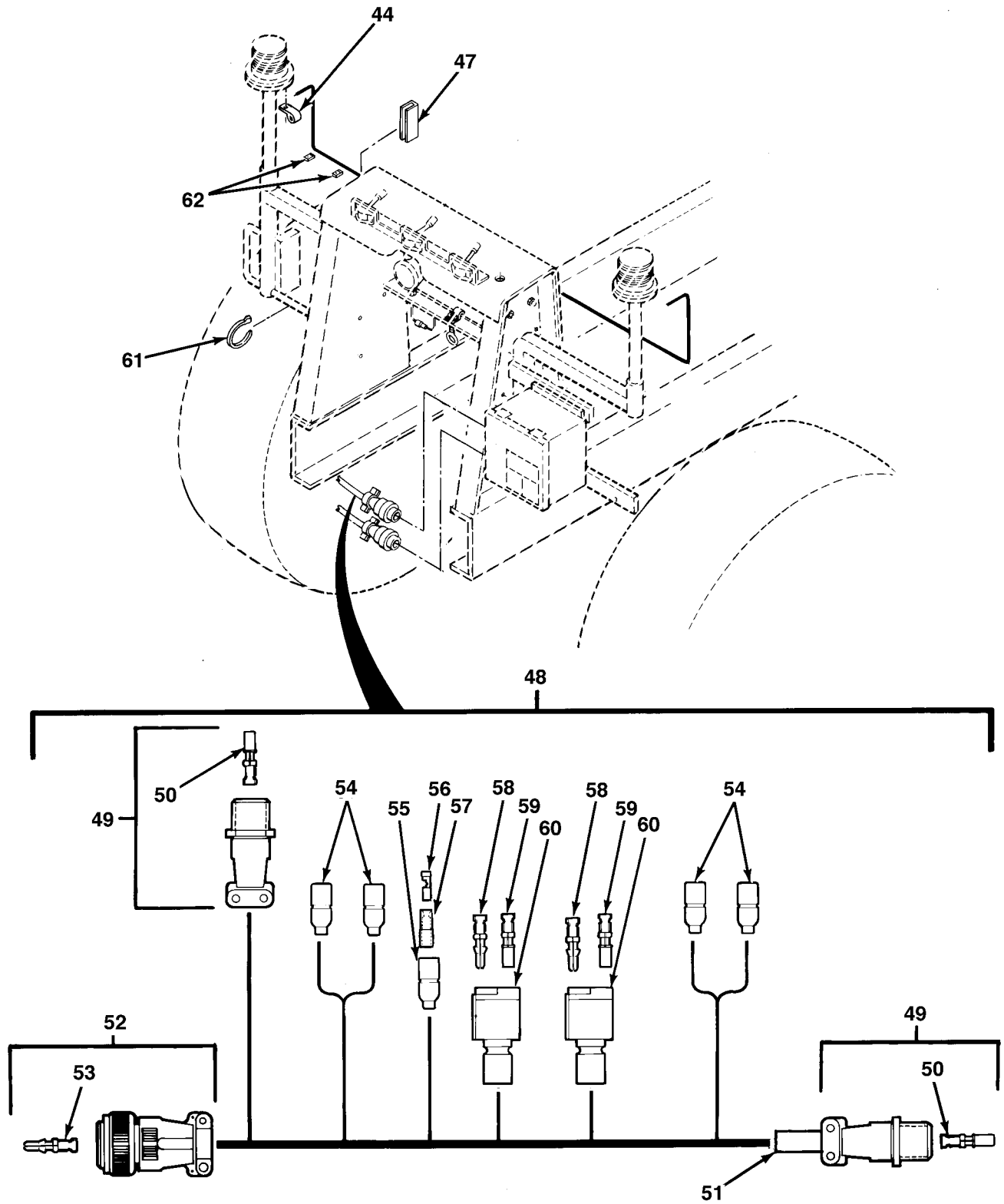

FIG.133 CHASSIS WIRING INSTALLATION - M984A1 (SHEET 4 OF 4)

SECTION II

TM 9-2320-279-24P,C03,C02
(5)

(1) ITEM NO	(2) SMR CODE	(3) CAGEC	(4) PART NUMBER	DESCRIPTION AND USABLE ON CODES(UOC)	(6) QTY
GROUP 0613 HULL OR CHASSIS WIRING HARNESS FIG.133 CHASSIS WIRING INSTALLATION - M984A1					
1	PAOOO	45152	1490730W	WIRING HARNESS, BRAN UOC:H40	1
2	PAOZZ	19207	8338564	.TERMINAL ASSEMBLY UOC:H40	2
3	PAOZZ	19207	8338562	.INSULATOR, BUSHING UOC:H40	2
4	PAOZZ	19207	8724494	.CABLE NIPPLE, ELECTR UOC:H40	2
5	PAOZZ	71468	031-1267-001	.CONTACT, ELECTRICAL UOC:H40	1
6	PAOZZ	21340	030-2196-001	.PIN, GROOVED, HEADLES UOC:H40	2
7	PAOZZ	71468	120-8552-200	.CONNECTOR, RECEPTACL UOC:H40	1
8	XDOZZ	00779	55039-2	.TERMINAL, LUG UOC:H40	1
9	PAOZZ	75272	COV-2113	CLAMP, LOOP UOC:H40	2
10	PAOZZ	96906	MS27183-10	WASHER, FLAT UOC:H40	19
11	PAOZZ	96906	MS21044N08	NUT, SELF-LOCKING, HE UOC:H40	8
12	PAOZZ	96906	MS35206-247	SCREW, MACHINE UOC:H40	8
13	PAOZZ	75272	C0V1713	CLAMP, LOOP UOC:H40	10
* 14	PAOZZ	83014	H360-5-2	CLAMP, LOOP UOC:H40	2
*14A	PAOZZ	83014	H360K2598	CLAMP, LOOP UOC:H40	12
15	PAOZZ	96906	MS51967-2	NUT, PLAIN, HEXAGON UOC:H40	7
16	PAOZZ	96906	MS35338-44	WASHER, LOCK UOC:H40	3
17	PAOZZ	45152	1490580	BRACKET, ANGLE UOC:H40	1
18	PAOZZ	80204	B1821BH025C100N	SCREW, CAP, HEXAGON H UOC:H40	2
19	PFOZZ	71468	066-8516-000	PLATE, MOUNTING, GROM UOC:H40	1
20	PAOZZ	96906	MS51861-14	SCREW, TAPPING UOC:H40	4
21	PAOZZ	96906	MS24523-22	SWITCH, TOGGLE UOC:H40	1

SECTION II

TM 9-2320-279-24P C02

(1) ITEM NO	(2) SMR CODE	(3) CAGEC	(4) PART NUMBER	(5) DESCRIPTION AND USABLE ON CODES(UOC)	(6) QTY
22	PAOZZ	96906	MS45904-68	WASHER, LOCK UOC:H40	2
23	PAOZZ	96906	MS90725-34	BOLT, MACHINE UOC:H40	2
24	PAOZZ	75272	COV-1313	CLAMP, LOOP UOC:H40	3
25	PAOZZ	96906	MS17829-5C	NUT, SELF-LOCKING, HE UOC:H40	2
26	PAOZZ	96906	MS45904-84	WASHER, LOCK UOC:H40	1
27	PAOZZ	96906	MS51922-1	NUT, SELF-LOCKING, HE UOC:H40	8
28	PAOZZ	80204	B1821BH025C100N	SCREW, CAP, HEXAGON H UOC:H40	9
29	PAOZZ	45152	1842HX1	SCREW, CAP, HEXAGON H UOC:H40	4
30	PAOZZ	19207	7731428	COVER, ELECTRICAL CO UOC:H40	1
31	PAOZZ	70485	2867	GROMMET, NONMETALLIC UOC:H40	2
32	PAOZZ	96906	MS21333-21	CLAMP, LOOP UOC:H40	4
33	PAOZZ	84971	720-S8	CLAMP, LOOP UOC:H40	5
34	PAOZZ	45152	61678AX	SCREW, TAPPING UOC:H40	2
35	PAOZZ	75272	COV-0509	CLAMP, LOOP UOC:H40	2
36	PAOOO	45152	1466380W	WIRING HARNESS, BRAN UOC:H40	1
37	PAOZZ	97403	13207E6498-2	.SHELL, ELECTRICAL CO UOC:H40	1
38	PAOZZ	19207	8338567	.WASHER, SLOTTED UOC:H40	1
39	PAOZZ	19204	572929	.CONTACT, ELECTRICAL UOC:H40	1
40	PAOZZ	19207	8724494	.CABLE NIPPLE, ELECTR UOC:H40	3
41	PAOZZ	19207	8338562	.INSULATOR, BUSHING UOC:H40	3
42	PAOZZ	19207	8338564	.TERMINAL ASSEMBLY UOC:H40	3
43	PAOZZ	45152	15872FX	GROMMET, NONMETALLIC UOC:H40	1
44	PAOZZ	75272	COV-0509	CLAMP, LOOP UOC:H40	5
45	PAOZZ	80204	B1821BH025C113N	SCREW, CAP, HEXAGON H UOC:H40	1
46	PAOZZ	75272	COV-1313	CLAMP, LOOP UOC:H40	1

SECTION II

TM 9-2320-279-24P,C03,C02

(1) ITEM NO	(2) SMR CODE	(3) CAGEC	(4) PART NUMBER	(5) DESCRIPTION AND USABLE ON CODES(UOC)	(6) QTY
47	MOOZZ	45152	1467170-4	MOLDING MADE FROM NONMETALLIC SPECIAL, P/N 75000349 UOC:H40	2
48	PAOOO	45152	1494040W	WIRING HARNESS,BRAN UOC:H40	1
49	PAOOO	96906	MS3451W12S-3S	.CONNECTOR,PLUG,ELEC UOC:H40	2
50	PAOZZ	71468	031-0560-161	..SOCKET,CRIMP UOC:H40	2
51	MOOZZ	45152	1715900-4	.HEAT SHRINK MAKE FROM HEAT SHRINK ... TUBING, P/N 603314-4 UOC:H40	1
52	PAOZZ	96906	MS3456W20-15P	.CONNECTOR,PLUG,ELEC UOC:H40	1
53	PAOZZ	71468	330-0351-012	..CONTACT,ELECTRICAL UOC:H40	7
54	PAOZZ	00779	165429-1	.PLUG,END SEAL,ELECT UOC:H40	1
55	PAOZZ	77060	5297053	.SHELL,ELECTRICAL CO UOC:H40	1
56	PAOZZ	77060	2965639	.TERMINAL ASSEMBLY UOC:H40	1
57	PAOZZ	77060	5297052	.INSULATOR,BUSHING UOC:H40	1
58	PAOZZ	71468	110238-0195	.PIN,GROOVED,HEADLES UOC:H40	2
59	PAOZZ	71468	031-1267-001	.CONTACT,ELECTRICAL UOC:H40	2
60	PAOZZ	11083	7N9738	.CONNECTOR BODY,PLUG UOC:H40	2
61	PAOZZ	96906	MS3367-1-9	STRAP,TIEDOWN,ELECT UOC:H40	3
62	PAOZZ	83014	H360-6-2	CLAMP,LOOP UOC:H40	6

END OF FIGURE

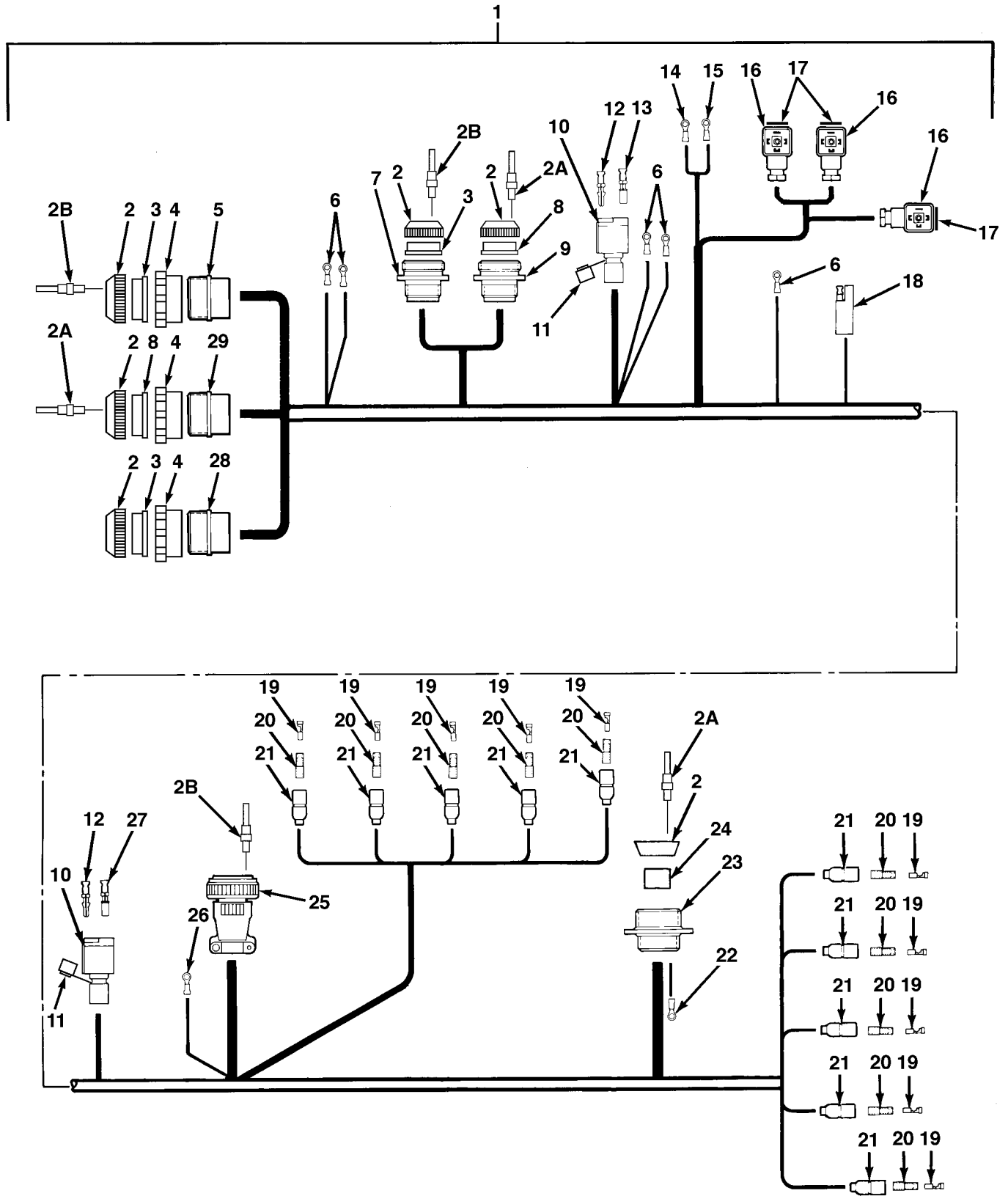

FIG.134 CHASSIS WIRING HARNESS - M984A1

SECTION II

TM 9-2320-279-24P,C03,C02

(1) ITEM NO	(2) SMR CODE	(3) CAGEC	(4) PART NUMBER	(5) DESCRIPTION AND USABLE ON CODES(UOC)	(6) QTY
				GROUP 0613 HULL OR CHASSIS WIRING HARNES	
				FIG.134 CHASSIS WIRING HARNESS - M984A1	
1	PAFFF	45152	1454830W	WIRING HARNESS, BRAN	1
				UOC:H40	
2	PAOZZ	19207	7723309	.NUT, PLAIN, KNURLED	6
				UOC:H40	
* 2A	PAOZZ	11139	114018	.PLUG, PROTECTIVE, DUST & MOIST	4
				UOC:H40	
* 2B	PAOZZ	11139	114017	.PLUG, END, SEAL	4
				UOC:H40	
3	PAOZZ	19207	7974632	.GROMMET	3
				UOC:H40	
4	PAOZZ	19207	7716634	.NUT, COUPLING, ELECTR	3
				UOC:H40	
5	PAOZZ	19207	8724641	.CONNECTOR, PLUG, ELEC	1
				UOC:H40	
6	PAOZZ	96906	MS25036-108	.TERMINAL, LUG	5
				UOC:H40	
7	PAOZZ	19207	7974634	.CONNECTOR, RECEPTACL	1
				UOC:H40	
8	PAOZZ	19207	8724264	.GROMMET, NONMETALLIC	2
				UOC:H40	
9	PAOZA	19207	8713567	.CONNECTOR, RECEPTACL	1
				UOC:H40	
10	PAOZZ	11083	7N9738	.CONNECTOR BODY, PLUG	2
				UOC:H40	
11	PAOZZ	45152	2AA855	.CLIP, SPECIAL	2
				UOC:H40	
12	PAOZZ	71468	110238-0195	.PIN, GROOVED, HEADLES	1
				UOC:H40	
13	PAOZZ	71468	031-1267-001	.CONTACT, ELECTRICAL	2
				UOC:H40	
14	PAOZZ	96906	MS25036-106	.TERMINAL, LUG	1
				UOC:H40	
15	PAOZZ	96906	MS25036-111	.TERMINAL, LUG	1
				UOC:H40	
16	PAOZZ	0D5M6	931236-100	.CONNECTOR, PLUG, ELEC	3
				UOC:H40	
17	PAOZZ	0D5M6	731-531-002	.GASKET	3
				UOC:H40	
18	PAOZZ	45152	104699B	.CABLE ASSEMBLY, POWE	1
				UOC:H40	
19	PAOZZ	77060	2965639	.TERMINAL ASSEMBLY	10
				UOC:H40	
20	PAOZZ	77060	5297052	.INSULATOR, BUSHING	10
				UOC:H40	
21	PAOZZ	19207	8724494	.CABLE NIPPLE, ELECTR	10
				UOC:H40	

SECTION II

TM 9-2320-279-24P

(1) ITEM NO	(2) SMR CODE	(3) CAGEC	(4) PART NUMBER	(5) DESCRIPTION AND USABLE ON CODES(UOC)	(6) QTY
22	PAOZZ	96906	MS25036-157	.TERMINAL,LUG UOC:H40	1
23	PAOZA	96906	MS75021-2	.CONNECTOR,RECEPTACL UOC:H40	1
24	PAOZZ	19207	7722333	.BUSHING,NONMETALLIC UOC:H40	1
25	PAOZZ	71468	CA3106F28-20PF80	.CONNECTOR,PLUG,ELEC UOC:H40	1
26	PAOZZ	96906	MS25036-110	.TERMINAL,LUG UOC:H40	1
27	PAOZZ	71468	031-1267-001	.CONTACT,ELECTRICAL UOC:H40	1
28	PAOZZ	77820	60-042728-16S	.SHELL ASSY,PLUG UOC:H40	1
29	PAOZZ	19207	8724259	.CONNECTOR,PLUG,ELEC UOC:H40	1

END OF FIGURE

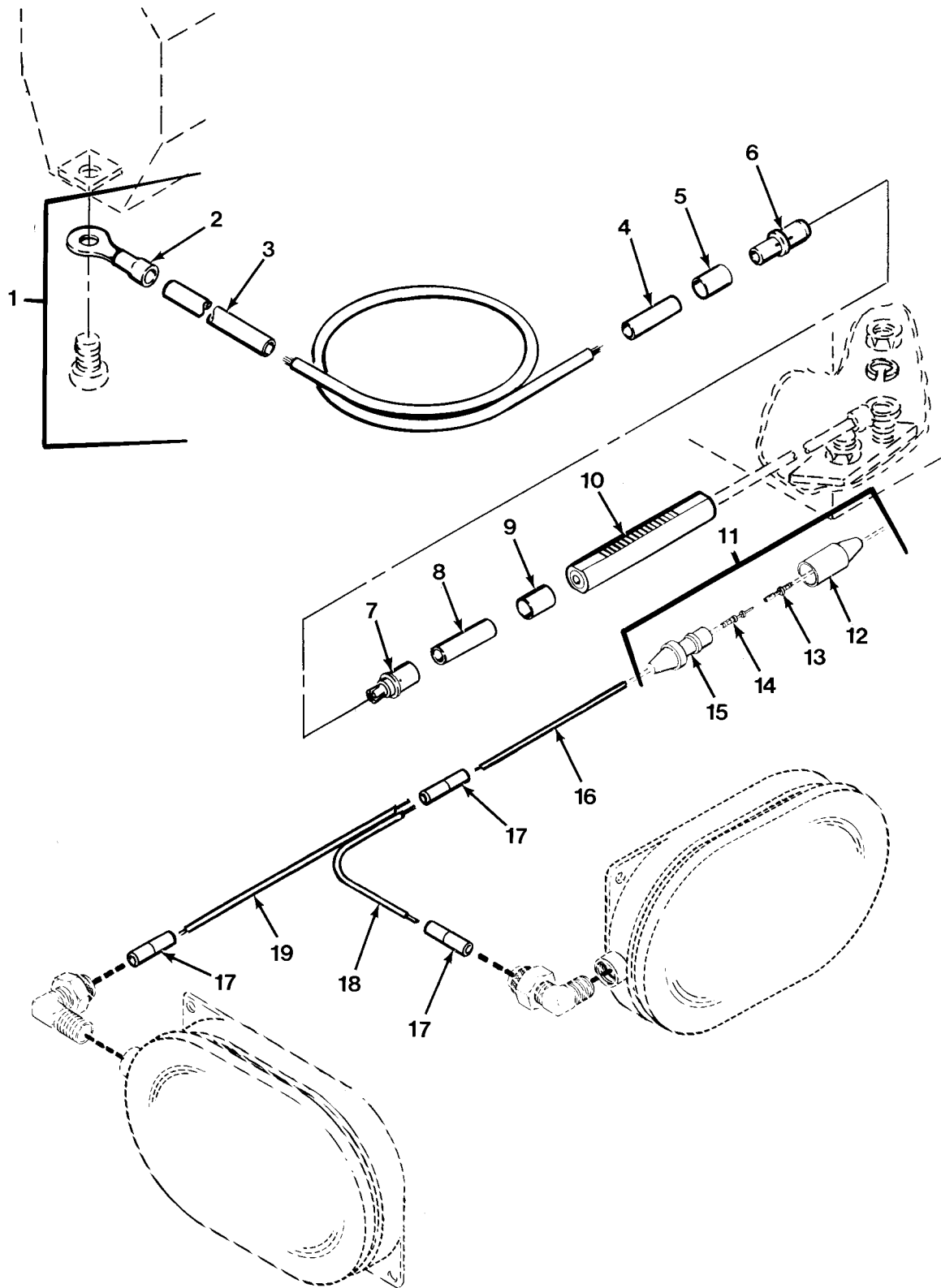

FIG.135 TANKER WIRING - M978

SECTION II			TM 9-2320-279-24P		
(1)	(2)	(3)	(4)	(5)	(6)
ITEM	SMR		PART		
NO	CODE	CAGEC	NUMBER	DESCRIPTION AND USABLE ON CODES(UOC)	QTY
				GROUP 0613 HULL OR CHASSIS WIRING HARNESSES FIG.135 TANKER WIRING - M978	
1	MOOZZ	45153	1353360W	WIRE ASSEMBLY MAKE FROM WIRE, P/N 4127-F UOC:H02,H07	1
2	PAOZZ	96906	MS25036-112	.TERMINAL,LUG UOC:H02,H07	1
3	MOOZZ	45152	119622A290	.SLEEVING,TEXTILE,EL MAKE FROM SLEEVING, P/N 6753001 UOC:H02,H07	1
4	PAOZZ	11139	0410-241-0406	.BUSHING,NONMETALLIC UOC:H02,H07	1
5	PAOZZ	11139	0421-203-04141	.BUSHING,SLEEVE UOC:H02,H07	1
6	PAOZZ	11139	112350	.CONTACT,ELECTRICAL UOC:H02,H07	1
7	PAOZZ	11139	112347	CONTACT,ELECTRICAL UOC:H02,H07	1
8	PAOZZ	11139	0410-241-0406	BUSHING,NONMETALLIC UOC:H02,H07	1
9	PAOZZ	11139	0421-203-04141	BUSHING,SLEEVE UOC:H02,H07	1
10	PAOZZ	11139	JS-04-00	INSULATION SLEEVING UOC:H02,H07	1
11	PAOZZ	17566	45A323	CONNECTOR,PLUG,ELEC UOC:H02,H07	1
12	XAOZZ	71468	120-1832-000	.PLUG,ELECT UOC:H02,H07	1
13	PAOZZ	71468	110238-0195	.PIN,GROOVED,HEADLES UOC:H02,H07	1
14	PAOZZ	71468	031-1267-001	.CONTACT,ELECTRICAL UOC:H02,H07	1
15	XAOZZ	71468	120-1833-000	.CONNECTOR,PLUG,ELEC UOC:H02,H07	1
16	MOOZZ	17566	45D001-P21	WIRE MAKE FROM WIRE, P/N R-59118 UOC:H02,H07	1
17	PAOZZ	81349	M7928/5-3	SPLICE,CONDUCTOR UOC:H02,H07	3
18	MOOZZ	17566	45D001-P22	WIRE MAKE FROM WIRE, P/N R-59118 UOC:H02,H07	1
19	MOOZZ	17566	45D001-P23	WIRE MAKE FROM WIRE, P/N R-59118 UOC:H02,H07	1

END OF FIGURE

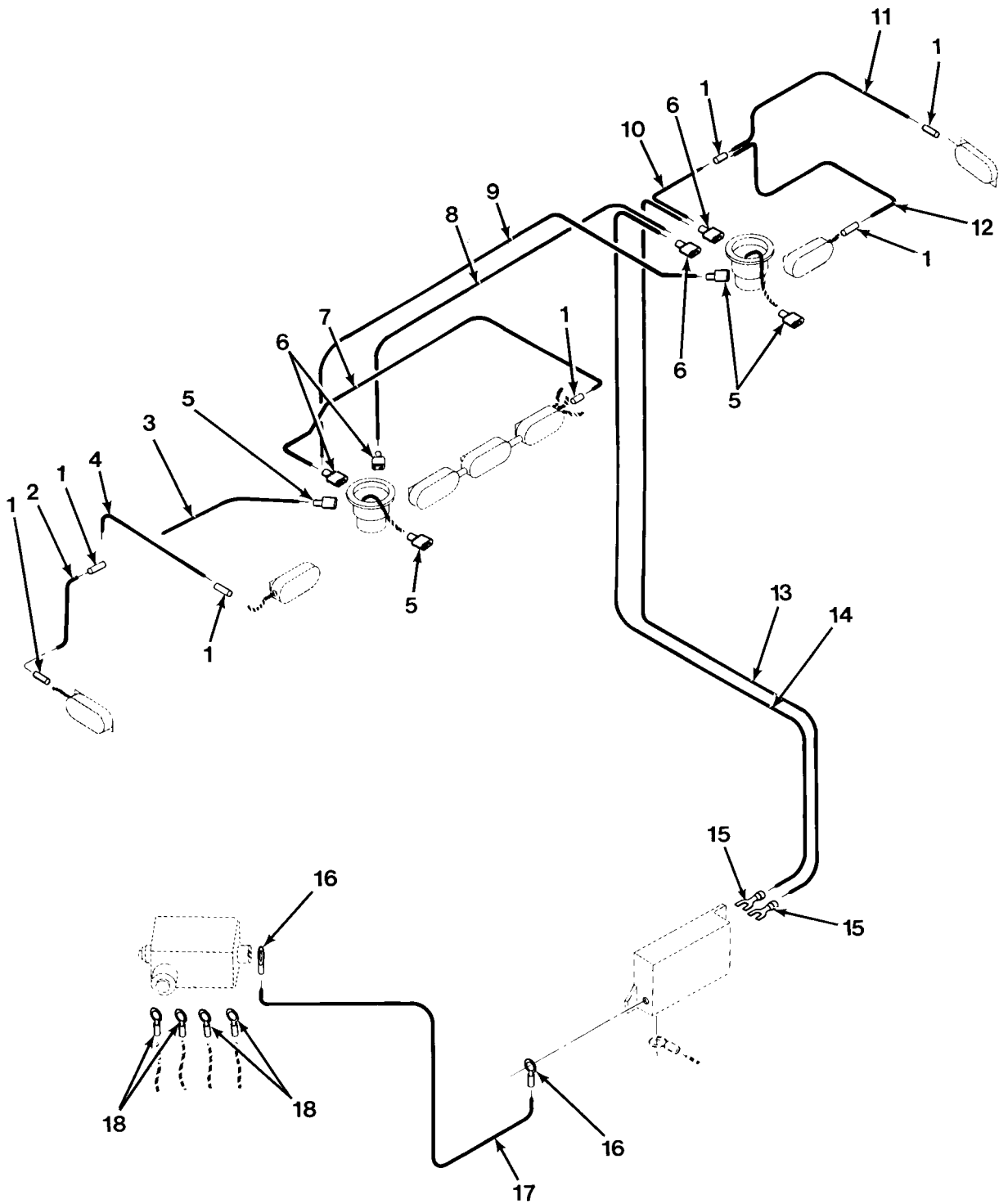

FIG.136 MODULE WIRING - M978 (SHEET 1 OF 2)

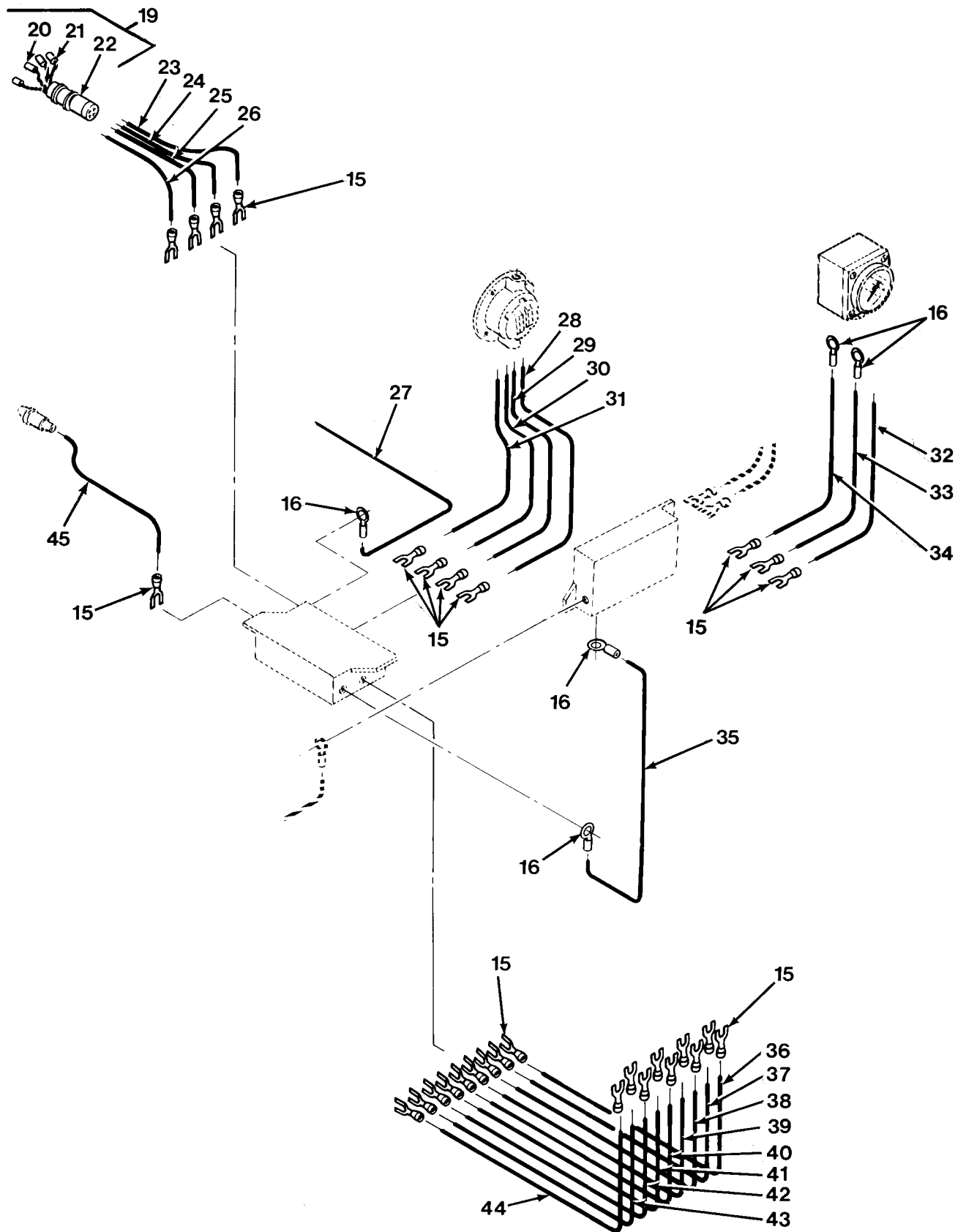

FIG.136 MODULE WIRING - M978 (SHEET 2 OF 2)

SECTION II			TM 9-2320-279-24P, C02		
(1)	(2)	(3)	(4)	(5)	(6)
ITEM NO	SMR CODE	CAGEC	PART NUMBER	DESCRIPTION AND USABLE ON CODES(UOC)	QTY
GROUP 0613 HULL OR CHASSIS WIRING HARNES					
FIG.136 MODULE WIRING - M978					
1	PAOZZ	81349	M7928/5-3	SPLICE, CONDUCTOR	10
				UOC:H02,H07	
2	MOOZZ	17566	45D001-P59	WIRE MAKE FROM WIRE, P/N R-59118	1
				UOC:H02,H07	
3	MOOZZ	17566	45D001-P60	WIRE ASSEMBLY MAKE FROM WIRE, P/N	1
				R-59118	
				UOC:H02,H07	
4	MOOZZ	17566	45D001-P14	WIRE MAKE FROM WIRE, P/N R-59118	1
				UOC:H02,H07	
5	PAOZZ	14726	S05078	CONTACT, ELECTRICAL	4
				UOC:H02,H07	
6	PAOZZ	59730	RA2573	TERMINAL, QUICK DISC	4
				UOC:H02,H07	
7	MOOZZ	17566	45D001-P15	WIRE MAKE FROM WIRE, P/N R-59118	1
				UOC:H02,H07	
8	MOOZZ	17566	45D001-P8	WIRE MAKE FROM WIRE, P/N R-59070	1
				UOC:H02,H07	
9	MOOZZ	17566	45D001-P13	WIRE MAKE FROM WIRE, P/N R-59118	1
				UOC:H02,H07	
10	MOOZZ	17566	45D001-P12	WIRE MAKE FROM WIRE, P/N R-59118	1
				UOC:H02,H07	
11	MOOZZ	17566	45D001-P61	WIRE MAKE FROM WIRE, P/N R-59118	1
				UOC:H02,H07	
12	MOOZZ	17566	45D001-P62	WIRE ASSEMBLY MAKE FROM WIRE, P/N	1
				R-59118	
				UOC:H02,H07	
13	MOOZZ	17566	45D001-P11	WIRE MAKE FROM WIRE, P/N R-59118	1
				UOC:H02,H07	
14	MOOZZ	17566	45D001-P7	WIRE MAKE FROM WIRE, P/N R-59070	1
				UOC:H02,H07	
* 15	PAOZZ	94033	GS85D36	TERMINAL, LUG	35
				UOC:H02,H07	
* 16	PAOZZ	96906	MS25036-112	TERMINAL, LUG	8
				UOC:H02,H07	
17	MOOZZ	17566	45D001-P3	WIRE MAKE FROM WIRE, P/N R-59095	1
				UOC:H02,H07	
18	PAOZZ	96906	MS25036-103	TERMINAL, LUG	4
				UOC:H02,H07	
19	PAOZZ	17566	45A325	CONNECTOR, PLUG, ELEC	1
				UOC:H02,H07	
20	XAOZZ	71468	030-2196-000	.CONTACT, ELECTRICAL	2
				UOC:H02,H07	
21	XAOZZ	71468	031-1267-000	.CONTACT, ELECTRICAL	2
				UOC:H02,H07	
22	XAOZZ	71468	120-1809-000	.CONNECTOR BODY, PLUG	1
				UOC:H02,H07	
23	MOOZZ	17566	45D001-P27	WIRE MAKE FROM WIRE, P/N R-59097	1
				UOC:H02,H07	

SECTION II				TM 9-2320-279-24P, C02	
(1)	(2)	(3)	(4)	(5)	(6)
ITEM	SMR		PART		
NO	CODE	CAGEC	NUMBER	DESCRIPTION AND USABLE ON CODES(UOC)	QTY
24	MOOZZ	17566	45D001-P24	WIRE MAKE FROM WIRE, P/N R-59120 UOC:H02,H07	1
25	MOOZZ	17566	45D001-P9	WIRE MAKE FROM WIRE, P/N R-59118 UOC:H02,H07	1
26	MOOZZ	17566	45D001-P5	WIRE MAKE FROM WIRE, P/N R-59070 UOC:H02,H07	1
27	MOOZZ	17566	45D001-P1	WIRE MAKE FROM WIRE, P/N R-59095 UOC:H02,H07	1
28	MOOZZ	17566	45D001-P30	WIRE,96 INCH MAKE FROM WIRE, P/N R-59122 UOC:H02,H07	1
29	MOOZZ	17566	45D001-P38	WIRE,18GA,96 INCH MAKE FROM WIRE, P/N R-59122 UOC:H02,H07	1
30	MOOZZ	17566	45D001-P35	WIRE MAKE FROM WIRE, P/N R-59116 UOC:H02,H07	1
31	MOOZZ	17566	45D001-P41	WIRE,18GA,96 INCH MAKE FROM WIRE, P/N R-59096 UOC:H02,H07	1
32	MOOZZ	17566	45D001-P33	WIRE MAKE FROM WIRE, P/N R-59120 UOC:H02,H07	1
33	MOOZZ	17566	45D001-P40	WIRE,18GA,24 INCH MAKE FROM WIRE, P/N R-59122 UOC:H02,H07	1
34	MOOZZ	17566	45D001-P43	WIRE,18GA,24 INCH MAKE FROM WIRE, P/N R-59096 UOC:H02,H07	1
35	MOOZZ	17566	45D001-P2	WIRE MAKE FROM WIRE, P/N R-59095 UOC:H02,H07	1
36	MOOZZ	17566	45D001-P6	WIRE MAKE FROM WIRE, P/N R-59070 UOC:H02,H07	1
37	MOOZZ	17566	45D001-P10	WIRE MAKE FROM WIRE, P/N R-59118 UOC:H02,H07	1
38	MOOZZ	17566	45D001-P42	WIRE MAKE FROM WIRE, P/N R-59096 UOC:H02,H07	1
39	MOOZZ	17566	45D001-P39	WIRE MAKE FROM WIRE, P/N R-59097 UOC:H02,H07	1
40	MOOZZ	17566	45D001-P36	WIRE MAKE FROM WIRE, P/N R-59116 UOC:H02,H07	1
41	MOOZZ	17566	45D001-P34	WIRE MAKE FROM WIRE, P/N R-59120 UOC:H02,H07	1
42	MOOZZ	17566	45D001-P31	WIRE MAKE FROM WIRE, P/N R-59122 UOC:H02,H07	1
43	MOOZZ	17566	45D001-P28	WIRE MAKE FROM WIRE, P/N R-59097 UOC:H02,H07	1
44	MOOZZ	17566	45D001-P25	WIRE MAKE FROM WIRE, P/N R-59120 UOC:H02,H07	1
45	MOOZZ	17566	45D001-P20	WIRE MAKE FROM WIRE, P/N R-59118 UOC:H02,H07	1
* 46	MOOZZ	45152	2250200	WIRE MAKE FROM WIRE, P/N R-59118 UOC:H02,H07	1

END OF FIGURE

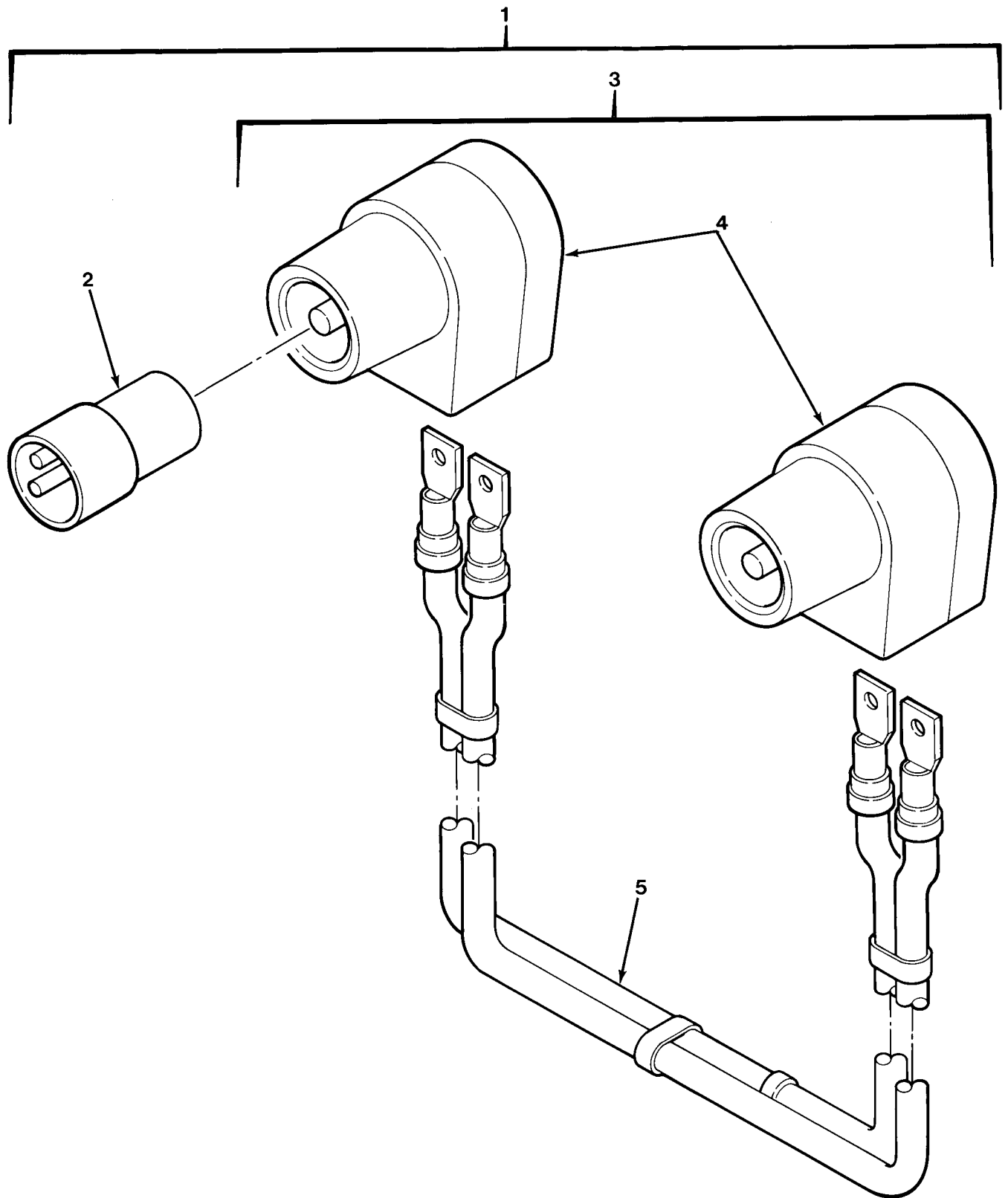

FIG.137 INTERVEHICLE HARNESS

SECTION II			TM 9-2320-279-24P		
(1)	(2)	(3)	(4)	(5)	(6)
ITEM	SMR		PART		
NO	CODE	CAGEC	NUMBER	DESCRIPTION AND USABLE ON CODES(UOC)	QTY
				GROUP 0613 HULL OR CHASSIS WIRING HARNESS FIG.137 INTERVEHICLE HARNESS	
1	PAOZZ	19207	11682379-1	CABLE KIT,SPECIAL P	1
				UOC:H04,H40	
2	PACZZ	19207	11677570	.ADAPTER,CONNECTOR	1
3	PACZZ	19207	11682336-1	.CABLE ASSEMBLY,POWE	1
4	PAOZZ	19207	11682338	..CONNECTOR,PLUG,ELEC	2
5	PAOZZ	19207	11682337-1	..WIRING HARNESS	1

END OF FIGURE

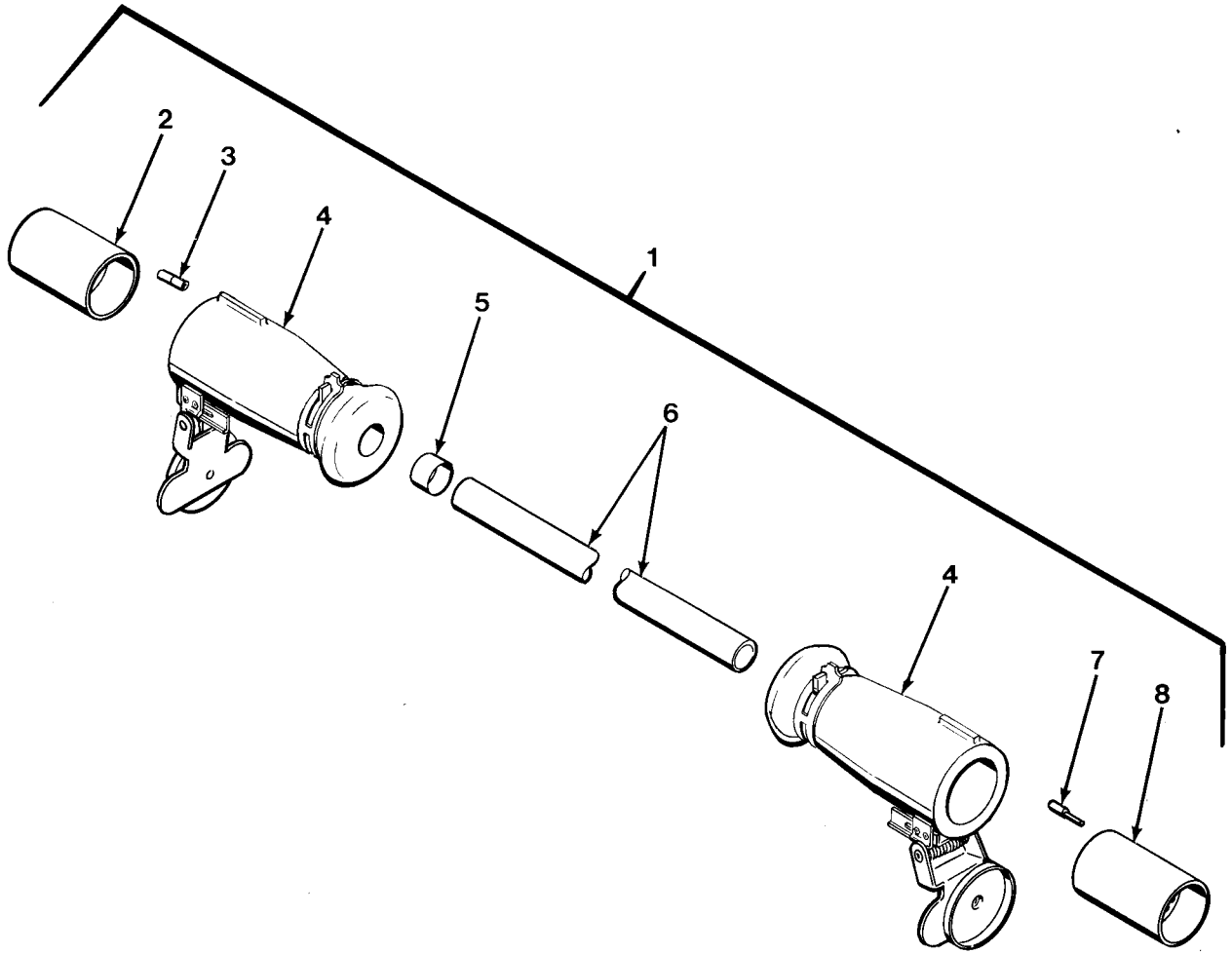

FIG.138 INTERVEHICLE HARNESS - M983

SECTION II			TM 9-2320-279-24P		
(1)	(2)	(3)	(4)	(5)	(6)
ITEM	SMR		PART		
NO	CODE	CAGEC	NUMBER	DESCRIPTION AND USABLE ON CODES(UOC)	QTY
				GROUP 0613 HULL OR CHASSIS WIRING HARNESS FIG.138 INTERVEHICLE HARNESS - M983	
1	PAOOZ	19207	7728813	CABLE ASSEMBLY,SPEC	1
				UOC:H03	
2	PAOZZ	19207	8701274	.INSERT,ELECTRICAL C	1
				UOC:H03	
3	PAOZA	19207	7716521	.CONTACT,ELECTRICAL	12
				UOC:H03	
4	PAOZZ	19207	8724316	.SHELL,ELECTRICAL CO	2
				UOC:H03	
5	PAOZZ	81349	M13486/12-1	.BAND,MARKER	1
				UOC:H03	
6	MOOZZ	19207	M13486/12-1-120	.CABLE MAKE FROM CABLE, P/N	1
				M13486/12-1	
				UOC:H03	
7	PAOZA	19207	7716520	.CONTACT,ELECTRICAL	12
				UOC:H03	
8	PAOZZ	19207	8701275	.INSERT,ELECTRICAL C	1
				UOC:H03	

END OF FIGURE

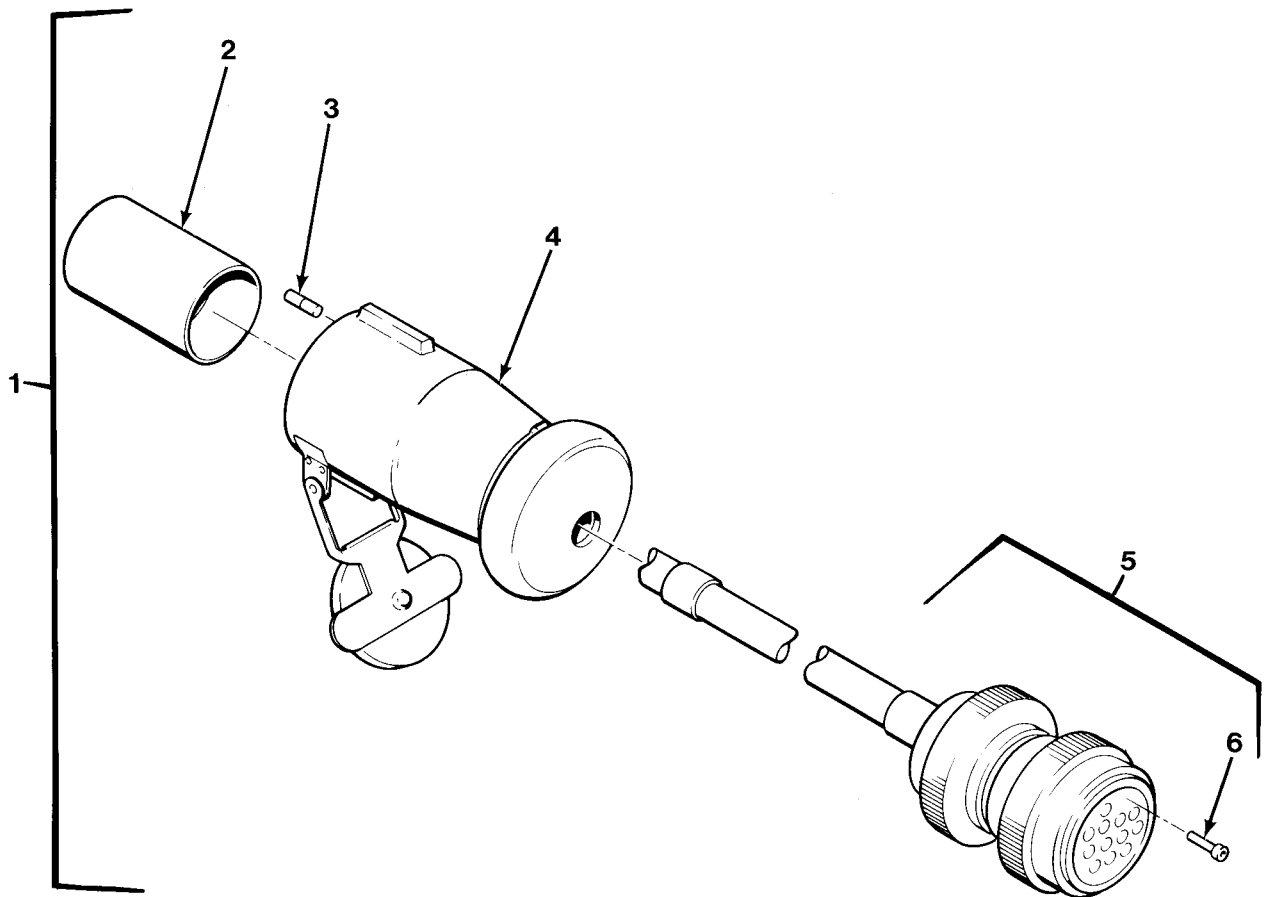

FIG.139 TOW LIGHT CABLE

SECTION II			TM 9-2320-279-24P		
(1)	(2)	(3)	(4)	(5)	(6)
ITEM	SMR		PART		
NO	CODE	CAGEC	NUMBER	DESCRIPTION AND USABLE ON CODES(UOC)	QTY
				GROUP 0613 HULL OR CHASSIS WIRING HARNESS FIG.139 TOW LIGHT CABLE	
1	PDOOO	45152	1462320	WIRE AND PLUG,ELECT	1
				UOC:H40	
2	PAOZZ	19207	8701274	.INSERT,ELECTRICAL C	1
				UOC:H40	
3	PAOZA	19207	7716521	.CONTACT,ELECTRICAL	6
				UOC:H40	
4	PAOZZ	19207	8724316	.SHELL,ELECTRICAL CO	1
				UOC:H40	
5	PAOZZ	11139	HD56-18-8SN-059	.CONNECTOR BODY,PLUG	1
				UOC:H40	
6	PAOZZ	11139	112352	..CONTACT,ELECTRICAL	8
				UOC:H40	

END OF FIGURE

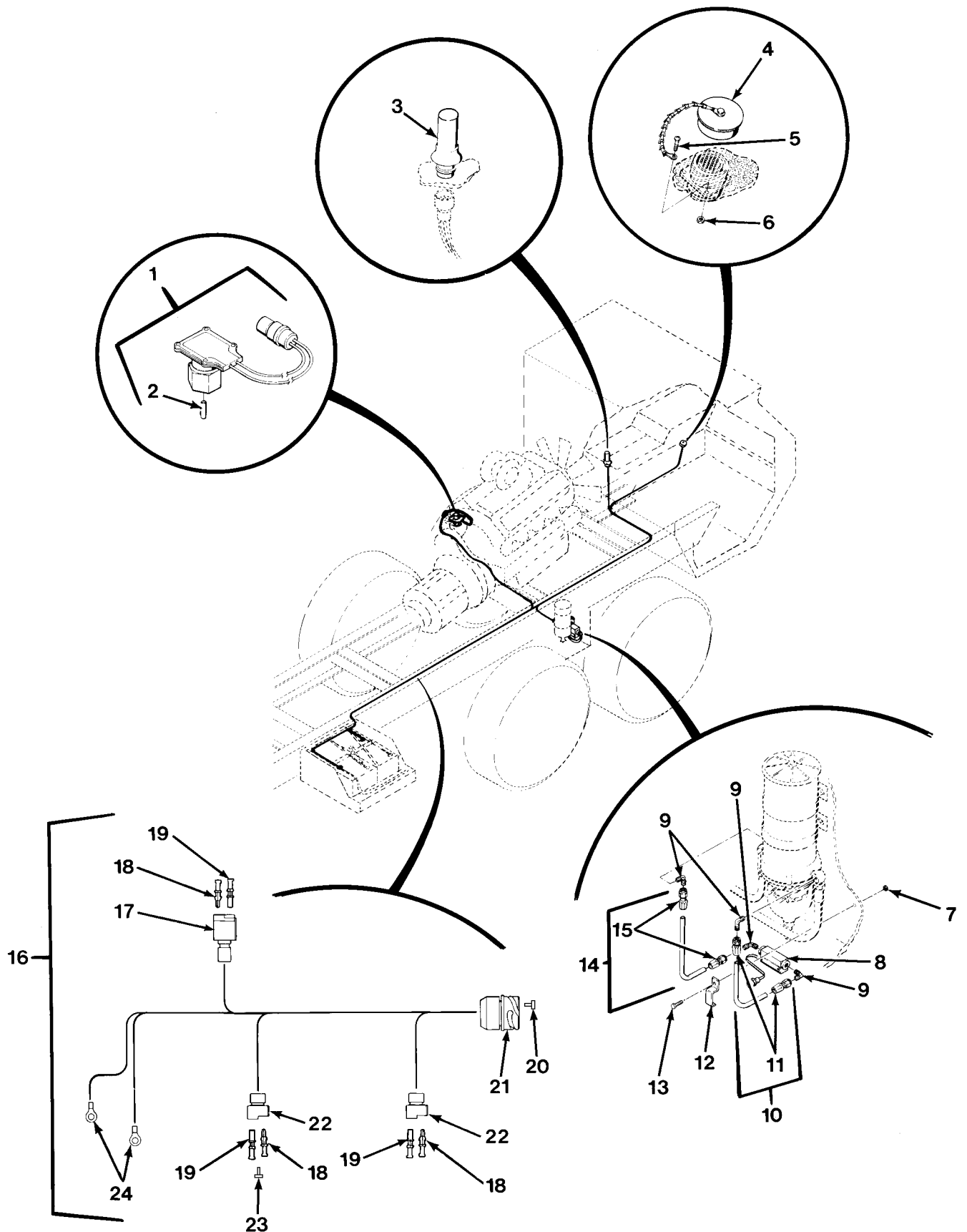

FIG.140 STE/ICE COMPONENTS AND WIRING

SECTION II			TM 9-2320-279-24P, C02		
(1)	(2)	(3)	(4)	(5)	(6)
ITEM	SMR		PART		
NO	CODE	CAGEC	NUMBER	DESCRIPTION AND USABLE ON CODES(UOC)	QTY
GROUP 0613 HULL OR CHASSIS WIRING HARNESS FIG.140 STE/ICE COMPONENTS AND WIRING					
* 1	PAOZZ	7Z588	TR8 AJ-2	TACHOMETER,MECHANIC	1
* 2	PAOZZ	7Z588	30134	.DRIVE TANG	1
3	PAOZZ	45152	127315D	RESISTOR NETWORK,FI	1
4	PAOZZ	77820	10-580902-323	CAP,PROTECTIVE,DUST	1
5	PAOZZ	45152	1446HX	SCREW,MACHINE	4
6	PAOZZ	77068	560628-14K1	NUT,SELF-LOCKING,HE	4
* 7	PAOZZ	45152	1600460	NUT,HEX	1
* 8	PAOZZ	19207	12258938	SWITCH,PRESSURE	1
* 9	PAOZZ	01276	2003-4-4B	ELBOW,PIPE TO TUBE	4
* 10	MOOOO	45152	3013536	HOSE ASSEMBLY MAKE FROM HOSE, P/N FC350-04	1
* 11	PAOZZ	01276	4401-4S	.ADAPTER,STRAIGHT,TU	2
* 12	PFOZZ	45152	1366070	STRAP,RETAINING	1
* 13	PAOZZ	45152	1606140	SCREW,CAP,HEX HEAD	1
* 14	MOOZZ	45152	3013537	HOSE ASSEMBLY MAKE FROM HOSE, P/N FC350-04	1
* 15	PAOZZ	01276	401-4S	.ADAPTER,STRAIGHT,TU	2
* 16	PFFFF	45152	1313850U	WIRING HARNESS,BRAN	1
				UOC:H01,H02,H03,H04,H05,H06,H07, H09,H41	
* 16	PFFFF	45152	1483070W	WIRING HARNESS,BRAN	1
				UOC:H40	
* 17	PAOZZ	29510	SS2R	.CONNECTOR BODY,PLUG	1
* 18	PAOZZ	11083	7N7779	.CONTACT,ELECTRICAL	9
* 19	PAOZZ	71468	110238-0195	.PIN,GROOVED,HEADLES	9
* 20	PAOZZ	11139	114017	.PLUG,SEALING	15
* 21	PFOZZ	55561	CIROORV-32-22S-F80	.CONNECTOR,RECEPTACL	1
* 22	PAOZZ	71468	120-1868-000	.INSERT,ELECTRICAL C	2
* 23	PAOZZ	11083	9G3695	.PLUG,SEALING	2
24	PAOZZ	96906	MS25036-110	.TERMINAL,LUG	2
				UOC:H01,H02,H03,H04,H05,H06,H07, H09,H41	
24	PAOZZ	96906	MS25036-114	.TERMINAL,LUG	2
				UOC:H40	

END OF FIGURE

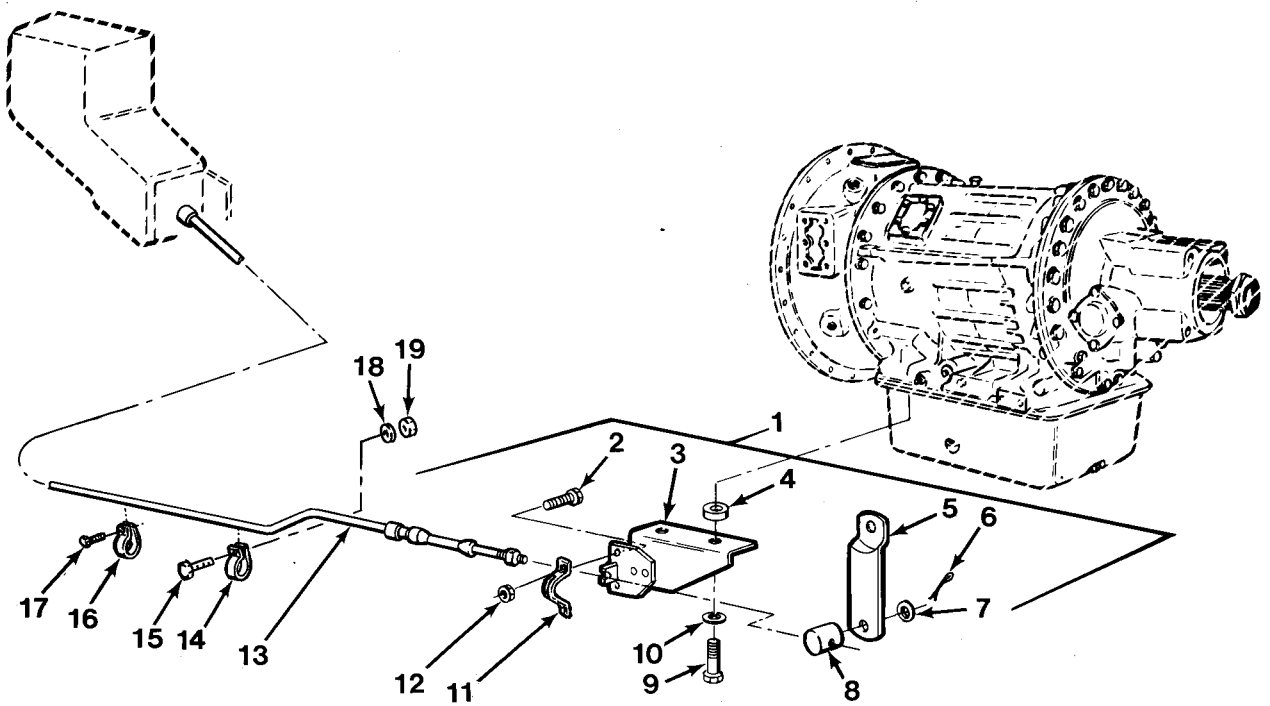

FIG.141 TRANSMISSION SHIFT CABLE

SECTION II

TM 9-2320-279-24P

(1) ITEM NO	(2) SMR CODE	(3) CAGEC	(4) PART NUMBER	(5) DESCRIPTION AND USABLE ON CODES(UOC)	(6) QTY
GROUP 07 TRANSMISSION					
GROUP 0705 TRANSMISSION SHIFTING					
COMPONENTS					
FIG.141 TRANSMISSION SHIFT CABLE					
1	PFFFF	19207	5705737	PARTS KIT, TRANS	1
2	PAOZZ	80204	B1821BH025C100N	.SCREW,CAP,HEXAGON H	2
3	PFFZZ	19207	12357804	.BRACKET ASSEMBLY	1
4	PAFZZ	19207	12357805	.SPACER	2
5	PAFZZ	19207	12357807	.LEVER,TRANSMISSION	1
6	PAOZZ	96906	MS24665-281	.PIN,COTTER	1
7	PAOZZ	88044	AN960-516L	.WASHER,FLAT	1
8	PAOZZ	19207	12357808	.SWIVEL,SHIFT	1
9	PAFZZ	96906	MS90725-36	.BOLT,MACHINE	2
10	PAFZZ	96906	MS35338-45	.WASHER,LOCK	2
11	PAOZZ	58051	DC63	.CLAMP,SHIFT LEVER	1
12	PAOZZ	96906	MS51922-1	.NUT,SELF-LOCKING,HE	2
13	PAOZZ	41625	D301862-003-108	CONTROL ASSEMBLY,PU	1
14	PAOZZ	75272	C0V1713	CLAMP,LOOP	1
UOC:H01,H03,H05,H06,H09,H41					
14	PAOZZ	84971	720-S24	CLAMP,LOOP	1
UOC:H02,H04,H07,H40					
15	PAOZZ	80204	B1821BH025C100N	SCREW,CAP,HEXAGON H	1
16	PAOZZ	84971	720-S24	CLAMP,LOOP	2
17	PAOZZ	93907	234-94880-382	SCREW,TAPPING	1
18	PAOZZ	96906	MS27183-10	WASHER,FLAT	1
19	PAOZZ	72962	21NE-040	NUT,SELF-LOCKING,HE	1

END OF FIGURE

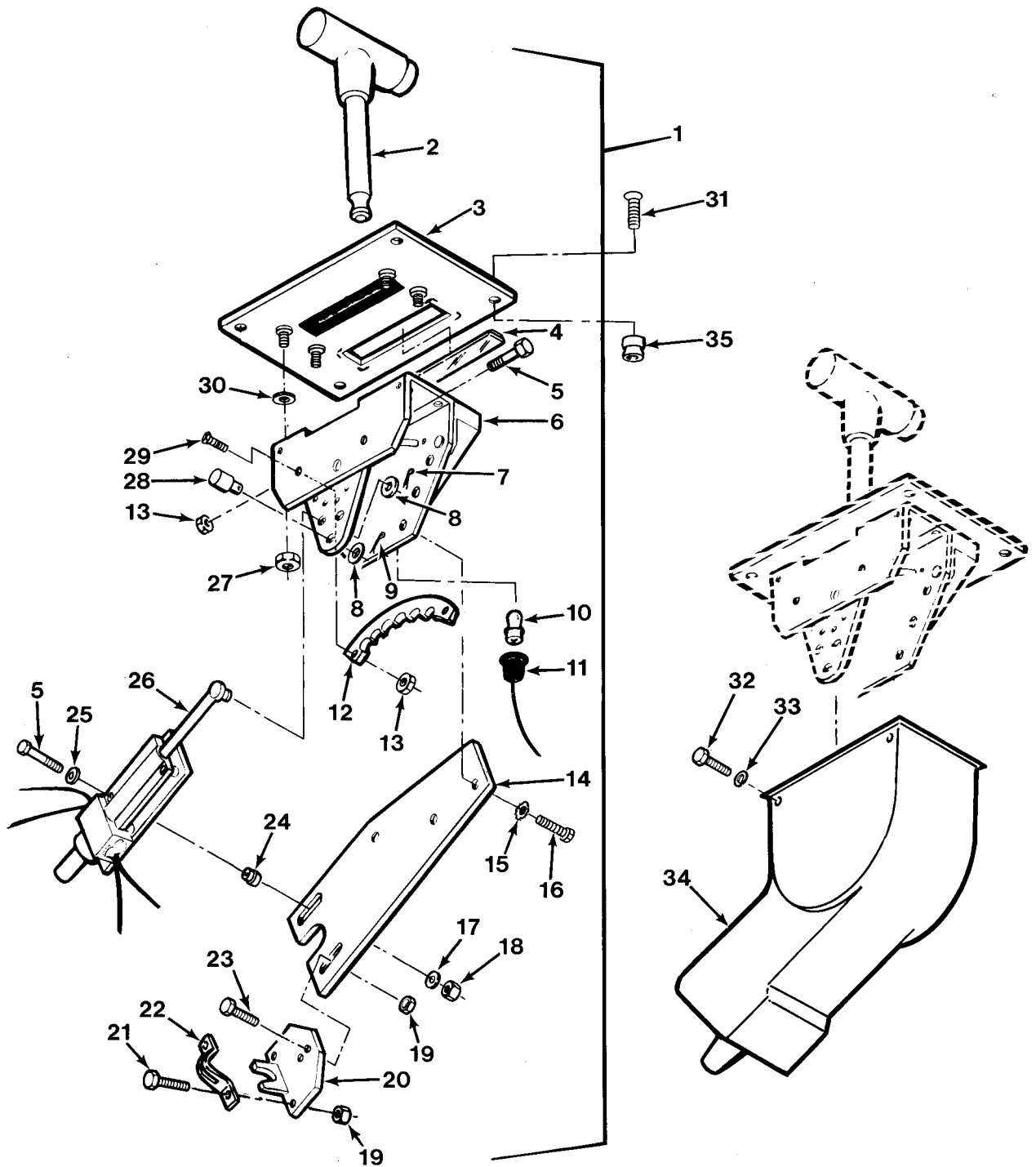

FIG.142 TRANSMISSION SHIFT TOWER

SECTION II			TM 9-2320-279-24P		
(1)	(2)	(3)	(4)	(5)	(6)
ITEM	SMR		PART		
NO	CODE	CAGEC	NUMBER	DESCRIPTION AND USABLE ON CODES(UOC)	QTY
GROUP 0705 TRANSMISSION SHIFTING					
COMPONENTS					
FIG.142 TRANSMISSION SHIFT TOWER					
1	PFOFF	58051	T73042	CONTROL ASSEMBLY,PU	1
2	PAFZZ	58051	DY1804-2	.LEVER CONTROL ASSEM	1
3	PAFZZ	58051	DY1908-2	.GATE PLATE ASSEMBLY	1
4	PFFZZ	58051	DTP123	.LENS,SHIFT CONTROL	1
5	PAOZZ	80204	B1821BH025F100N	.SCREW,CAP,HEXAGON H	2
6	PFFZZ	58051	DY1867	.HOUSING ASSEMBLY,VE	1
7	PAOZZ	96906	MS24665-132	.PIN,COTTER	1
8	PAOZZ	88044	AN960-516L	.WASHER,FLAT	2
9	PAOZZ	96906	MS24665-281	.PIN,COTTER	1
10	PAOZZ	58051	DZ122	.LAMP,INCANDESCENT	1
11	PBOZZ	58051	DY2300-16	.LAMP,INCANDESCENT	1
12	PFFZZ	58051	DTZ002	.SEGMENT,SHIFT CONTR	1
13	PAFZZ	82458	CLF-1428-S	.NUT,SELF-LOCKING,HE	3
14	PFFZZ	58051	DC75	.STRAP,CABLE	1
15	PAFZZ	96906	MS35335-33	.WASHER,LOCK	2
16	PAFZZ	96906	MS90725-1	.SCREW,CAP,HEXAGON H	2
17	PAOZZ	86928	5702-118-80Z1	.WASHER,FLAT	1
18	PAOZZ	82465	52UTC1428	.NUT,SELF-LOCKING,HE	1
19	PAOZZ	96906	MS51922-1	.NUT,SELF-LOCKING,HE	6
20	PFFZZ	58051	DC62	.BRACKET,ANGLE	1
21	PAOZZ	80204	B1821BH025C100N	.SCREW,CAP,HEXAGON H	2
22	PAOZZ	58051	DC63	.CLAMP,SHIFT LEVER	1
23	PAFZZ	96906	MS90725-5	.SCREW,CAP,HEXAGON H	4
24	PFOZZ	58051	DG591-1	.SPACER,SHIFT LEVER	1
25	PAOZZ	88044	AN960-416L	.WASHER,FLAT	1
26	PAOZZ	58051	T307	.SWITCH,PUSH	1
27	PAFZZ	96906	MS21083N3	.NUT,SELF-LOCKING,HE	4
28	PBOZZ	58051	DR50-3	.SWIVEL,SHIFT	1
29	PAFZZ	96906	MS35191-272	.SCREW,MACHINE	2
30	PAFZZ	80205	NAS1149F0363P	.WASHER,FLAT	4
31	PAOZZ	45152	1344950	SCREW,ASSEMBLED WAS	4
32	PAOZZ	96906	MS90725-3	SCREW,CAP,HEXAGON H	4
33	PAOZZ	96906	MS27183-10	WASHER,FLAT	4
34	PAOZZ	58051	T403	BOOT,DUST AND MOIST	1
35	PAOZZ	19738	9504-08	INSERT,SCREW THREAD	4

END OF FIGURE

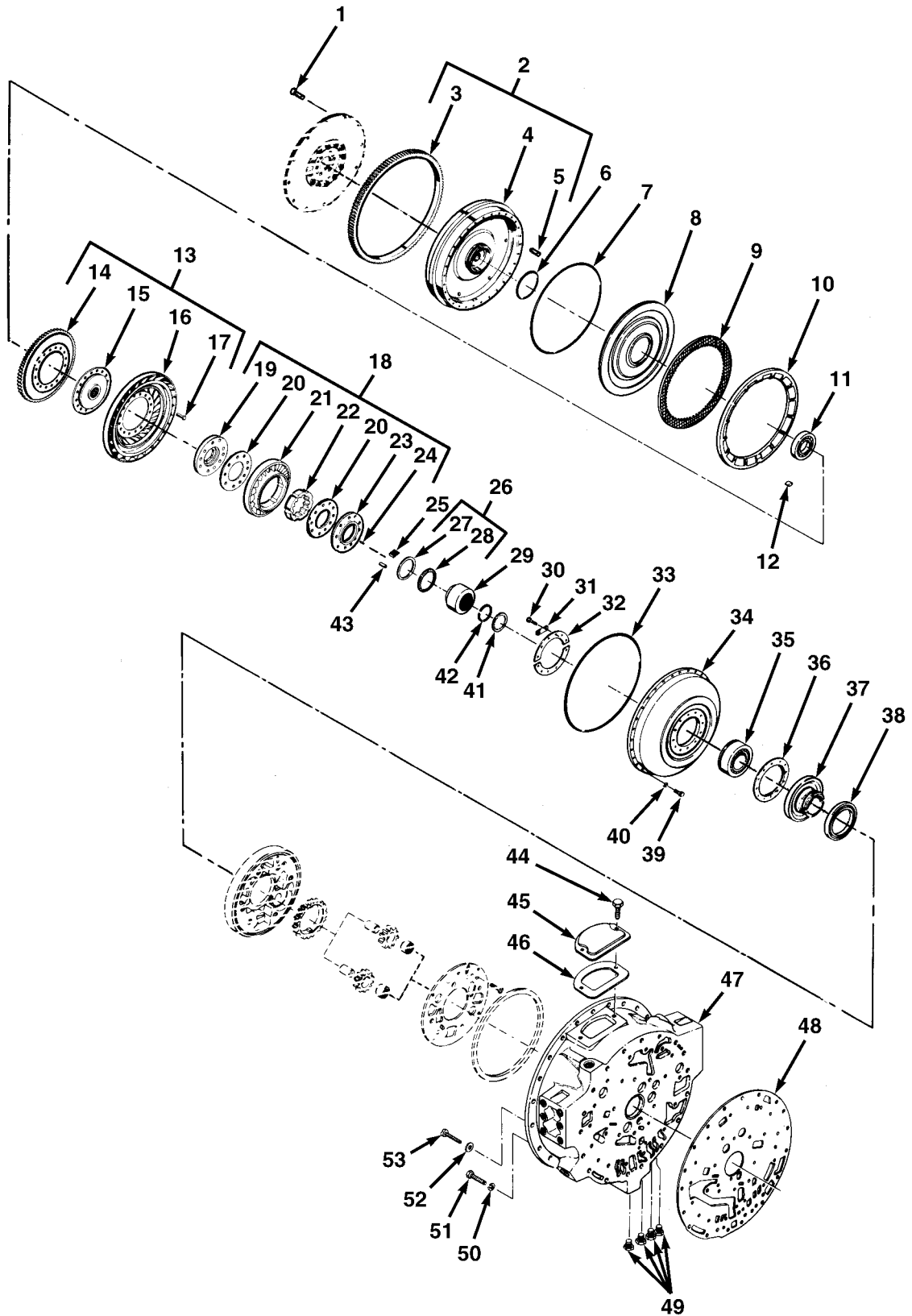

FIG.143 TORQUE CONVERTER, LOCKUP CLUTCH AND FLYWHEEL

SECTION II			TM 9-2320-279-24P			
(1)	(2)	(3)	(4)	(5)	(6)	
ITEM	SMR		PART			
NO	CODE	CAGEC	NUMBER	DESCRIPTION AND USABLE ON CODES(UOC)	QTY	
				GROUP 0708 TORQUE CONVERTER OR FLUID COUPLING FIG.143 TORQUE CONVERTER, LOCKUP CLUTCH AND FLYWHEEL		
1	PAFZZ	63005	9409058	SCREW,CAP,HEXAGON H	12	
2	PFFZZ	73342	23016968	FLYWHEEL ASSEMBLY	1	
3	XAFZZ	72582	5166664	.GEAR,SPUR	1	
4	XAFZZ	73342	6885672	.FLYWHEEL,ENGINE	1	
5	PAHZZ	73342	23018502	.DOWEL PIN	1	
				UOC:H01,H02,H03,H04,H05,H06,H07, H40		
6	PAHZZ	73342	6770492	PACKING,PREFORMED	1	
7	PAHZZ	73342	6758740	GASKET	1	
8	PFHZZ	73342	29503808	PISTON,LINEAR ACTUA	1	
9	PAHZZ	73342	23048511	DISK,CLUTCH	1	
10	PFHZZ	73342	23016957	PLATE,LOCKUP CLUTCH	1	
11	PAHZZ	43334	NDH3211XR1A	BEARING,BALL,ANNULA	1	
12	PAHZZ	73342	6772552	KEY,LOCKUP BACKING	2	
13	PFHHZ	73342	6883524	TURBINE	1	
14	PAHZZ	73342	6770476	.HUB,BODY	1	
15	PAHZZ	73342	6837034	.HUB,BODY	1	
16	XAHZZ	73342	6779930	.TURBINE TORQUE CONV	1	
17	PAHZZ	73342	104268	.RIVET,SOLID	16	
18	PFHHH	73342	6881898	STATOR ASSEMBLY	1	
19	PFFZZ	73342	23017443	.WASHER,THRUST	1	
20	PAHZZ	73342	6771017	.SEAL,PLAIN	2	
21	XAHZZ	73342	6881897	.STATOR,TORQUE CONV	1	
22	XAHZZ	73342	6771496	.CAM,STATOR	1	
23	PAHZZ	73342	23017442	.WASHER,FREEWHEEL	1	
24	PAHZZ	73342	6771018	.RIVET,SOLID	10	
25	PAHZZ	72582	23018535	SPRING,FLAT	10	
26	PAHZZ	73342	6839820	PARTS KIT,TRANSMISS	1	
27	XAHZZ	73342	9417722	.SEAT,BEARING	1	
28	XAHZZ	80657	NTA 4860	.RETAINER AND ROLLER	1	
29	PAHZZ	73342	6772293	PULLEY,FLAT	1	
30	PAHZZ	80204	B1821BH038F125N	SCREW,CAP,HEXAGON H	12	
31	PAHZZ	73342	6880899	STRIP	6	
32	PFHZZ	73342	6771070	PLATE,RETAINING,BEA	1	
33	PAHZZ	73342	6880389	GASKET	1	
34	PFHZZ	73342	23010620	HOUSING,LIQUID PUMP	1	
35	PAHZZ	73342	29502067	BEARING UNIT,BALL	1	
36	PAHZZ	73342	23045519	SEAL,PLAIN (USE WITH HUB,23045371	1	
				ONLY)		
36	PAHZZ	73342	6771366	GASKET (USE WITH HUB,6834741 ONLY) ...	1	
37	PAHZZ	73342	23045371	HUB,CONVERTER PUMP (USE WITH SEAL	1	
				RING 23045519 ONLY)		
38	PAHZZ	73342	23014631	SEAL,PLAIN	1	
39	PAHZZ	73342	9409037	SCREW,CAP,HEXAGON H	30	
40	PAHZZ	73342	6769636	WASHER,FLAT	30	
41	PFHZZ	73342	6771851	SPLINED SHAFT SPACE	1	
42	PAHZZ	73342	6758779	RING,RETAINING	1	
43	PAHZZ	73342	6837976	ROLLER,BEARING	10	

SECTION II

TM 9-2320-279-24P

(1) ITEM NO	(2) SMR CODE	(3) CAGEC CAGEC	(4) PART NUMBER	(5) DESCRIPTION AND USABLE ON CODES(UOC)	(6) QTY
44	PAFZZ	80204	B1821BH038C075D	SCREW,CAP,HEXAGON H	2
45	PFFZZ	73342	6703138	COVER	1
46	PAFZZ	73342	6750186	GASKET	1
47	PFHZZ	73342	29505700	HOUSING,CONVERTER	1
48	PAHZZ	73342	23046658	GASKET	1
49	PAHZZ	73342	23018206	PLUG,PIPE	4
50	PAHZZ	24617	120384	WASHER,LOCK	7
51	PAHZZ	96906	MS51095-416	SCREW,CAP,HEX HD	3
52	PAHZZ	73342	6837102	WASHER,FLAT	2
53	PAHZZ	73342	29505797	SCREW	2

END OF FIGURE

SECTION II			TM 9-2320-279-24P		
(1)	(2)	(3)	(4)	(5)	(6)
ITEM	SMR		PART		
NO	CODE	CAGEC	NUMBER	DESCRIPTION AND USABLE ON CODES(UOC)	QTY
GROUP 0710 TRANSMISSION ASSEMBLY (HYDRATORQUE) FIG.144 TRANSMISSION MOUNTING					
1	PFFZZ	80204	B1821BH063C400N	SCREW,CAP,HEXAGON H	6
2	PAFZZ	45152	8865GX	WASHER,FLAT	12
3	PAFZZ	45152	21810FX	SPACER,PLATE	2
4	PAFZZ	76005	J7165-1	MOUNT,RESILIENT	12
5	PAFZZ	45152	352AX	WASHER,LOCK	24
6	PAFZZ	45152	1794HX1	BOLT,MACHINE	24
7	PAFZZ	96906	MS90725-6	SCREW,CAP,HEXAGON H	1
8	PAFZZ	96906	MS27183-10	WASHER,FLAT	1
9	PAFZZ	45152	3737FX3	CLIP,BRACKET,HEATER	1
10	PAFZZ	75272	COV-1313	CLAMP,LOOP	1
11	PAFZZ	96906	MS51967-2	NUT,PLAIN,HEXAGON	1
12	PAFZZ	96906	MS35338-44	WASHER,LOCK	1
13	PAFZZ	OKS39	TLA-5811-S-GRC	NUT,SELF-LOCKING,CO	6
14	PAFHH	19207	5705738	TRANSMISSION AND CONTAINER,DRESSED ...	1
15	PAOZZ	19207	12357819	.GAGE ROD-BREATHER,L	1
16	PAFZZ	45152	55521AX	.SCREW,CAP,HEXAGON H	12
17	PAFZZ	78500	WA110	.WASHER,LOCK	12
18	PFFZZ	19207	12357827-1	.BRACKET,ENGINE MOUN	1
19	PAOZZ	72582	444335	.REDUCER,PIPE	1
20	PAOZZ	73342	6774565	.BREATHER	1
21	PFFZZ	19207	12357827-2	.BRACKET,ENGINE,REAR	1
22	XAFHH	45152	129677A	.TRANSMISSION,HYDRAU	1
23	XDFZZ	72447	6-4-4561	.YOKE,UNIVERSAL JOIN	1
24	PAFZZ	19207	12357790	.TUBE ASSEMBLY,METAL	1

END OF FIGURE

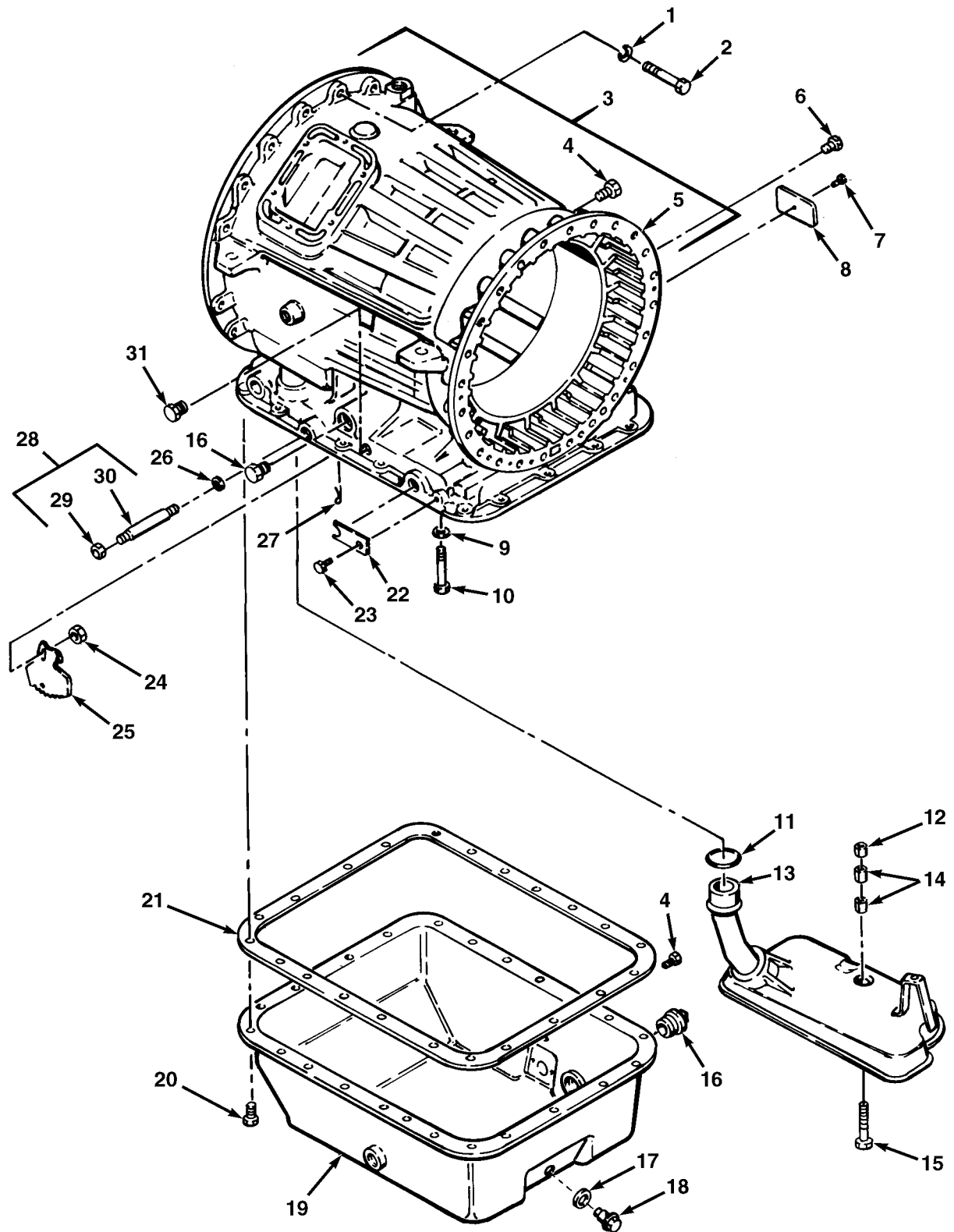

FIG.145 TRANSMISSION HOUSING, OIL FILTER AND OIL PAN

SECTION II			TM 9-2320-279-24P		
(1)	(2)	(3)	(4)	(5)	(6)
ITEM	SMR		PART		
NO	CODE	CAGEC	NUMBER	DESCRIPTION AND USABLE ON CODES(UOC)	QTY
GROUP 0710 TRANSMISSION ASSEMBLY (HYDRATORQUE) FIG.145 TRANSMISSION HOUSING, OIL FILTER AND OIL PAN					
1	PAHZZ	24617	120384	WASHER, LOCK	11
2	PAFZZ	96906	MS51095-416	SCREW, CAP, HEX HD	11
3	PFHZZ	73342	6882764	TRANSMISSION HOUSIN	1
4	PFHZZ	73342	23018206	.PLUG, PIPE	1
5	XAHZZ	73342	6881746	.HOUSING, XMSN	1
6	PAFZZ	73342	23018206	PLUG, PIPE	1
7	PAHZZ	11862	8622361	SCREW, DRIVE	1
8	PAHZZ	73342	23049131	PLATE, IDENTIFICATIO	1
9	PAFZZ	73342	23013841	WASHER, FLAT	1
10	XDFZZ	73342	23045343	BOLT, MACHINE	1
11	PAFZZ	73342	23013114	PACKING, PREFORMED	1
12	PAFZZ	73342	29516469	SPACER	1
13	PAFZZ	73342	20505563	FILTER, FLUID	1
14	PFFZZ	73342	23013623	SPACER, SLEEVE	2
15	PAFZZ	73342	9431456	BOLT, SELF-LOCKING	1
16	PAFZZ	73342	23017473	PLUG, MACHINE THREAD	2
17	PAFZZ	73342	29507909	GASKET	1
18	PAFZZ	73342	29505789	PLUG, MACHINE THREAD	1
19	PFFZZ	73342	29509450	OIL PAN	1
20	PAFZZ	73342	3829139	BOLT, MACHINE	23
21	PAFZZ	63005	23016681	GASKET	1
22	PFFZZ	19207	12267621	RETAINER, MODULATOR	1
23	PAFZZ	73342	29501433	SCREW, CAP, HEX HD	1
24	PAFZZ	24617	117212	NUT, PLAIN, HEXAGON	1
25	PFFZZ	73342	6836467	LEVER ASSEMBLY, FIRE	1
26	PAFZZ	73342	23010610	SEAL, AIR, GAS TURBIN	1
27	PAFZZ	73342	6831774	PIN, RETAINING	1
28	PAFZZ	73342	6885213	PARTS KIT, MANUAL SE	1
29	PAFZZ	73342	11501033	.NUT	1
30	XAFZZ	73342	23017610	.SHAFT, SHOULDERED	1
31	PAFZZ	73342	23018206	PLUG, PIPE	1

END OF FIGURE

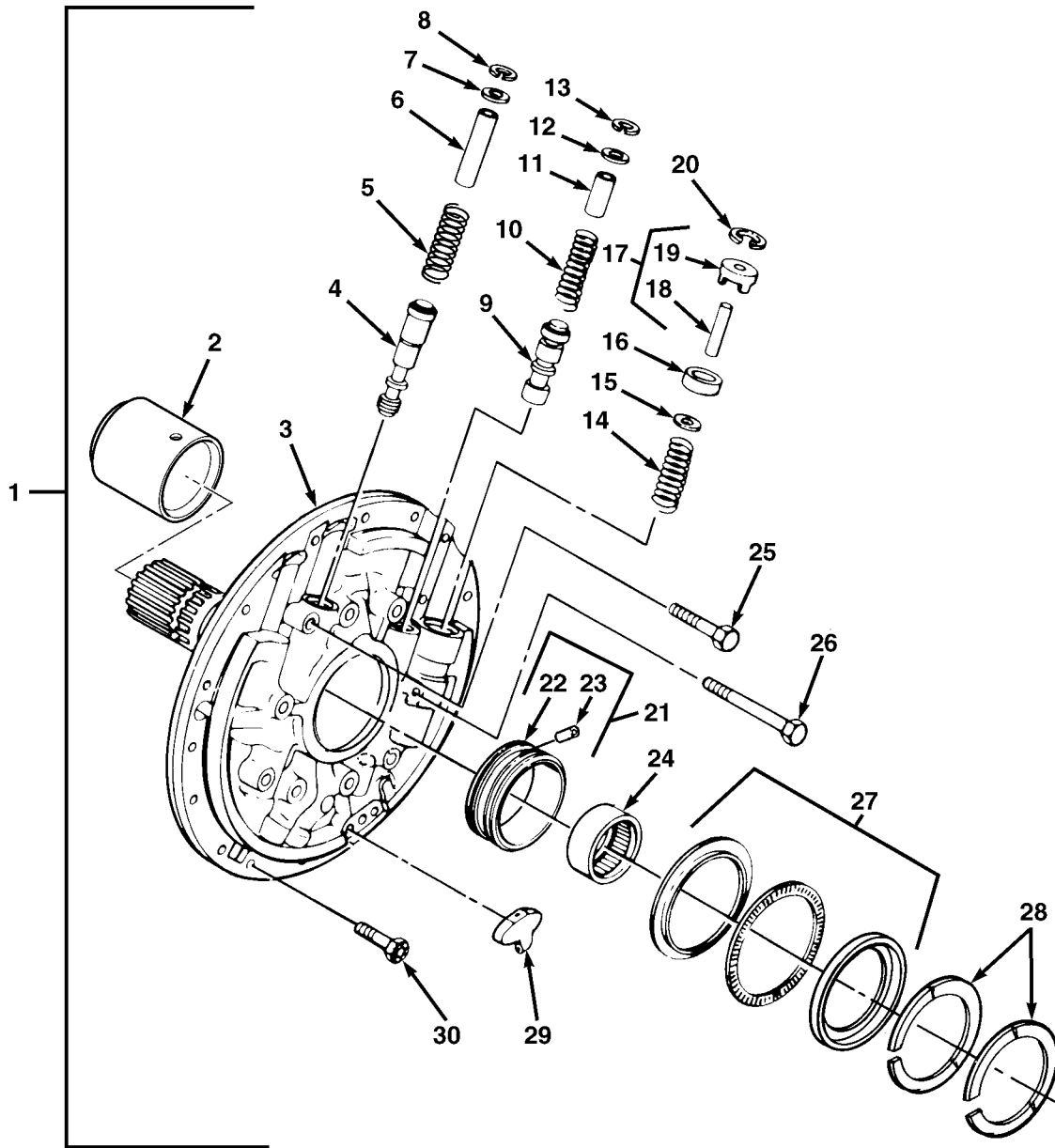

FIG.146 FRONT SUPPORT ASSEMBLY

SECTION II			TM 9-2320-279-24P			
(1)	(2)	(3)	(4)	(5)	(6)	
ITEM	SMR		PART			
NO	CODE	CAGEC	NUMBER	DESCRIPTION AND USABLE ON CODES(UOC)	QTY	
GROUP 0710 TRANSMISSION ASSEMBLY						
(HYDRATORQUE)						
FIG.146 FRONT SUPPORT ASSEMBLY						
1	PBHHH	73342	23047242	SUPPORT AND VALVE A USED ON	1	
				TRANSMISSION S/N 251011465		
2	PAHZZ	73342	23047199	.SLEEVE	1	
3	XAHZH	73342	23047200	.SHAFT AND CARRIER A USED ON	1	
				TRANSMISSION S/N 251011465 AND UP		
4	PFHZZ	73342	6834453	.VALVE,REGULATING,FL	1	
5	PAHZZ	73342	6839209	.SPRING,HELICAL,COMP	1	
6	PFHZZ	73342	6834936	.STOP VALVE	1	
7	PAHZZ	73342	6834938	.WASHER	1	
8	PAHZZ	73342	274613	.RING,SNAP	1	
9	PFHZZ	73342	6839010	.SLIDE,DIRECTIONAL C	1	
10	PAHZZ	73342	6839419	.SPRING,HELICAL,COMP	1	
11	PBHZZ	73342	6834456	.STOP,VALVE	1	
12	PAHZZ	73342	6834946	.WASHER	1	
13	PAHZZ	73342	9414876	.RING,RETAINING	1	
14	PAHZZ	73342	6769252	.SPRING,HELICAL,COMP	1	
15	PFHZZ	73342	6834568	.VALVE,CONVERTER BY	1	
16	PFHZZ	73342	6834666	.SEAT,VALVE	1	
17	PFHZZ	73342	6834463	.SUPPORT ASSEMBLY,VA	1	
18	XAHZZ	73342	6834665	..GUIDE,VALVE BRASS F	1	
19	XAHZZ	73342	6834462	..SUPPORT	1	
20	PAHZZ	73342	9420905	.RING,RETAINING	1	
21	PFHZZ	73342	23011446	.SLEEVE ASSEMBLY,BEA	1	
22	XAHZZ	73342	23011621	..SLEEVE	1	
23	PAHZZ	72582	274889	..PIN,SPRING	1	
24	PAHZZ	60380	J3216	.BEARING,ROLLER,NEED	1	
25	PAHZZ	24617	9414215	BOLT,MACHINE	3	
26	PAHZZ	24617	9422502	SCREW,CAP,HEXAGON H	6	
27	PAHZZ	63005	6839821	BEARING	1	
28	PAHZZ	73342	23014441	SEAL,SPECIAL	2	
29	PBHZZ	73342	23046479	PITOT,VALVE	1	
30	PAHZZ	96906	MS35764-1297	BOLT,SELF-LOCKING	16	

END OF FIGURE

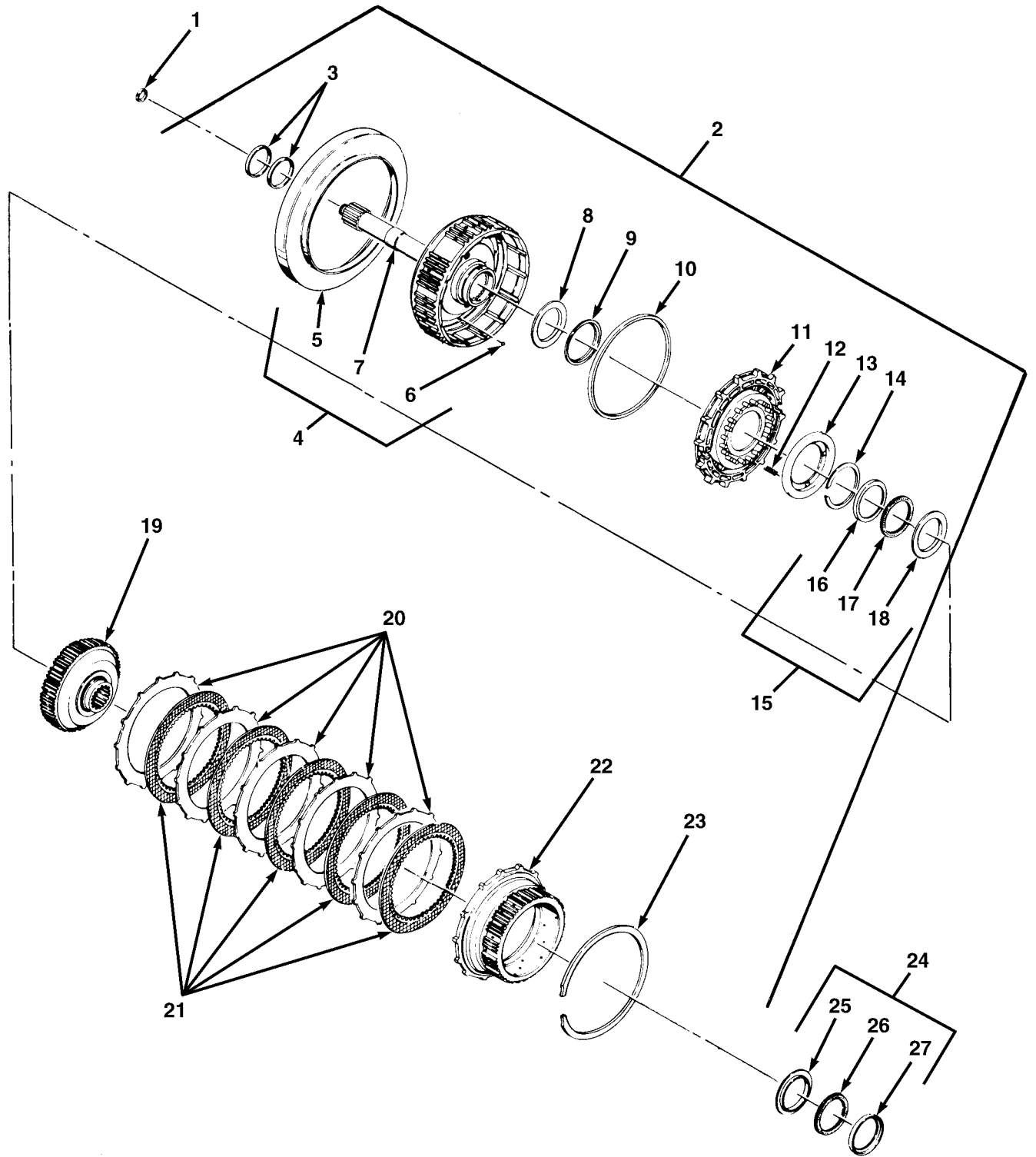

FIG.147 INPUT SHAFT AND FORWARD CLUTCH

SECTION II			TM 9-2320-279-24P		
(1)	(2)	(3)	(4)	(5)	(6)
ITEM NO	SMR CODE	CAGEC	PART NUMBER	DESCRIPTION AND USABLE ON CODES(UOC)	QTY
GROUP 0710 TRANSMISSION ASSEMBLY (HYDRATORQUE) FIG.147 INPUT SHAFT AND FORWARD CLUTCH					
1	PAHZZ	73342	23013936	SEAL RING,METAL	1
2	PFHHH	73342	29500321	CLUTCH ASSEMBLY,FRI	1
3	PAHZZ	73342	23019652	.PACKING,PREFORMED	2
4	PAHHH	73342	23017214	.CLUTCH HOUSING AND	1
5	PFHZZ	73342	23011130	..RING,POWER TAKEOFF	1
6	PFHZZ	73342	8622757	..BALL	4
7	PAHZZ	73342	6836404	..SHAFT	1
8	PAHZZ	73342	23047365	.WASHER	1
9	PAHZZ	73342	6833980	.GASKET	1
10	PAHZZ	73342	6836799	.SEAL,PLAIN	1
11	PFHZZ	73342	6885129	.CLUTCH PISTON 1.110 TO 1.120	1
THICK,IDENTIFIED WITH THE LETTER Z. USED PRIOR TO SN2510072371					
11	PFHZZ	73342	23016569	.PISTON,LINEAR ACTUA 1.110 TO 1.120. .	1
THICK,IDENTIFIED WITH THE LETTER Z. USED STARTING WITH S/N 2510072371.					
11	PFHZZ	73342	6885130	.PISTON 1.137 TO 1.149	1
THICK,IDENTIFIED WITH THE LETTER B. USED PRIOR TO S/N 2510072371.					
11	PFHZZ	73342	23016568	.PISTON,LINEAR ACTUA 1.137 TO 1.149. .	1
THICK,IDENTIFIED WITH THE LETTER Y. USED STARTING WITH S/N 2510072371.					
11	PFHZZ	73342	6885128	.PISTON,LINEAR ACTUA 1.164 TO 1.174. .	1
THICK,IDENTIFIED WITH THE LETTER C. USED PRIOR TO S/N 2510072371.					
11	PFHZZ	73342	23016567	.PISTON,FORWARD CLUT 1.164 TO 1.174. .	1
THICK,IDENTIFIED WITH THE LETTER X. USED STARTING WITH S/N 2510072371.					
12	PAHZZ	73342	6836138	.SPRING	20
13	PAHZZ	73342	6883192	.SPRING RETAINER	1
14	PAHZZ	73342	6831704	.RING,RETAINING	1
15	PAHZZ	73342	6839819	.BEARING,ROLLER,THRU	1
16	XAHZZ	60380	JK44446	..SEAT,BEARING	1
17	XAHZZ	80657	4458	..BEARING ASSY,ROLLER	1
18	XAHZZ	19207	11669543	..RING,BEARING,INNER	1
19	PFHZZ	73342	6839021	.HUB FORWARD CLUTCH	1
20	PAHZZ	73342	6834679	.DISK,CLUTCH	5
21	PAHZZ	73442	29529492	.DISK,CLUTCH	5
22	PFHZZ	73442	6835605	.HUB,BODY	1
23	PAHZZ	73342	6834594	.RING,RETAINING	1
24	PAHZZ	73342	6839819	BEARING,ROLLER,THRU	1
25	PAHZZ	19207	11669543	.RING,BEARING,INNER	1
26	XAHZZ	80657	4458	.BEARING ASSY,ROLLER	1
27	XAHZZ	60380	JK44446	.SEAT,BEARING	1

END OF FIGURE

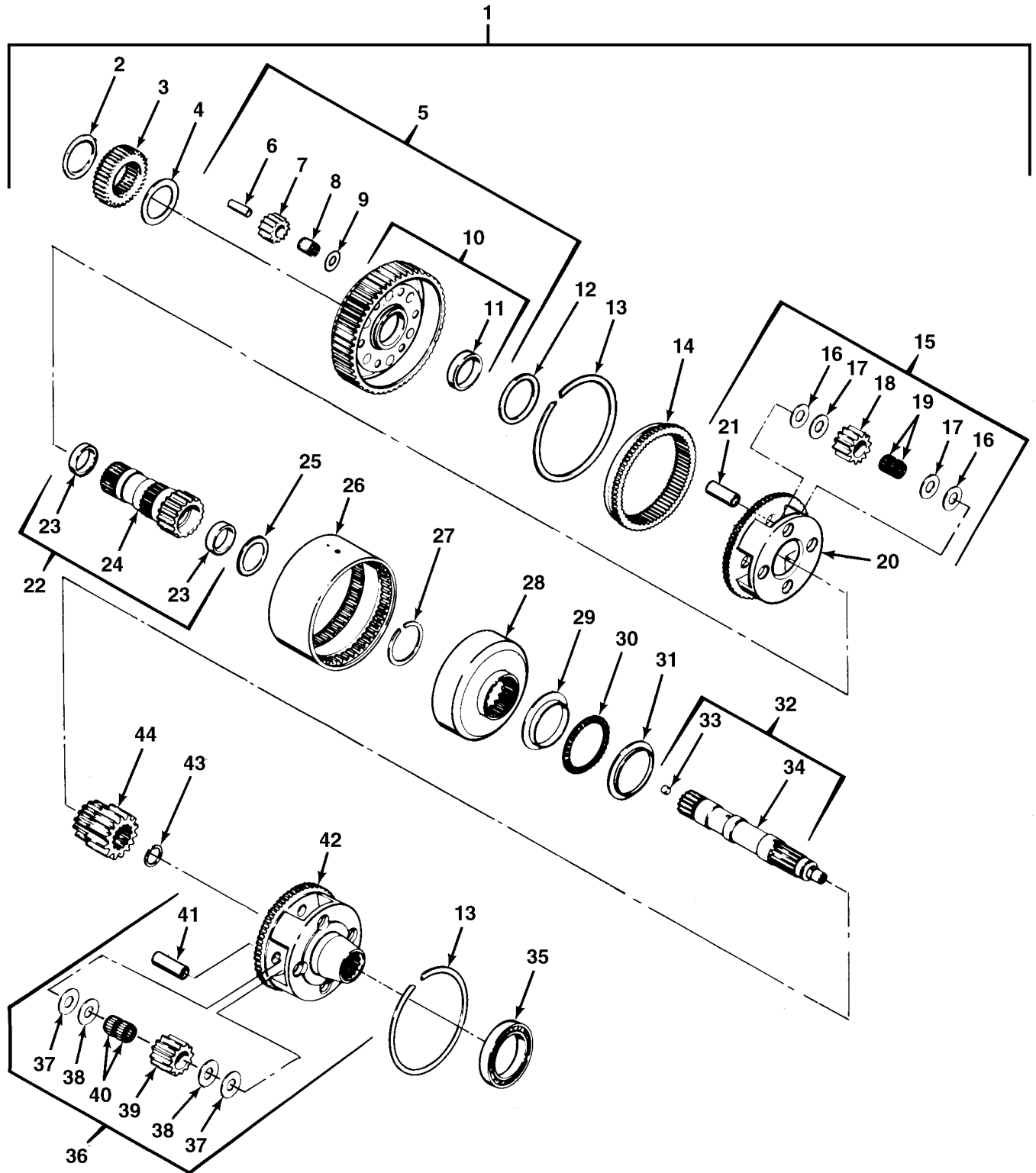

FIG. 148 GEAR UNIT AND MAIN SHAFT

SECTION II			TM 9-2320-279-24P		
(1)	(2)	(3)	(4)	(5)	(6)
ITEM	SMR		PART		
NO	CODE	CAGEC	NUMBER	DESCRIPTION AND USABLE ON CODES(UOC)	QTY
GROUP 0710 TRANSMISSION ASSEMBLY (HYDRATORQUE) FIG.148 GEAR UNIT AND MAIN SHAFT					
1	AHHHH	73342	6835578	GEAR UNIT & MN SFT	1
2	PAHZZ	73342	6881352	.BEARING,WASHER,THRU	1
3	PFHZZ	73342	6835183	.GEAR,SPUR	1
4	PAHZZ	73342	6881638	.BEARING,WASHER,THRU	1
5	PFHHZ	73342	23047364	.CARRIER ASSEMBLY	1
6	PAHZZ	73342	6831679	..PIN	6
7	PAHZZ	73342	6838418	..GEAR SET,SPUR,MATCH	1
8	PAHZZ	73342	9429635	..CONE	6
9	PAHZZ	73342	23047365	..WASHER PART OF KIT P/N 5226576	1
10	PFHZZ	73342	6835580	..GEAR,SPUR	1
11	PAHZZ	73342	6835322	...BUSHING,SLEEVE	1
12	PAHZZ	73342	6835321	.BEARING,WASHER,THRU	1
13	PAHZZ	73342	6834575	.RING,RETAINING	2
14	PFHZZ	73342	6834327	.GEAR,SPUR	1
15	PFHHZ	73342	6835073	.CARRIER ASSEMBLY	1
16	PAHZZ	73342	6839511	..BEARING,WASHER,THRU	8
17	PAHZZ	19207	12267600	..BEARING,WASHER,THRU	8
18	PFHZZ	73342	6838417	..GEAR SET,SPUR,MATCH	1
19	PAHZZ	73342	9422966	..RETAINER AND ROLLER	8
20	PFHZZ	73342	6835074	..CARRIER,CENTER PLAN	1
21	PAHZZ	73342	6835182	..PIN,STRAIGHT,HEADLE	4
22	PFHZZ	73342	6883935	.SUN GEAR AND SHAFT	1
23	PAHZZ	73342	6835323	..BUSHING,SLEEVE	2
24	XAHZZ	73342	6883702	..SHAFT,SUN GEAR	1
25	PAHZZ	73342	6883492	.BEARING,WASHER,THRU	1
26	PFHZZ	73342	6834333	.DRUM,TRANSMISSION	1
27	PAHZZ	73342	6777231	.RING,RETAINING	1
28	PFHZZ	73342	6883703	.GEAR,INTERNAL	1
29	PAHZZ	73342	9432124	.RING,BEARING,INNER	1
30	PAHZZ	73342	9424098	.RETAINER AND ROLLER	1
31	PAHZZ	73342	9432125	.RACE	1
32	PFHZZ	73342	6834684	.SHAFT ASSEMBLY	1
33	PAHZZ	73342	6758391	..PLUG,ORIFICE	1
34	XAHZZ	73342	6834323	..SHAFT,MAIN	1
35	PAHZZ	73342	9432185	.BEARING,BALL,ANNULA	1
36	PFHHH	73342	6835628	.CARRIER	1
37	PAHZZ	73342	6839512	..BEARING,WASHER,THRU	8
38	PAHZZ	73342	6837629	..WASHER	8
39	PFHZZ	73342	6838419	..GEAR,SPUR	1
40	PAHZZ	73342	9423442	..ROLLER ASSEMBLY,JOU	8
41	PAHZZ	73342	6834662	..PIN	4
42	PFHZZ	73342	6835627	..CARRIER	1
43	PAHZZ	73342	6834574	.RING,RETAINING	1
44	PFHZZ	73342	6835179	.GEARSHAFT,SPUR	1

END OF FIGURE

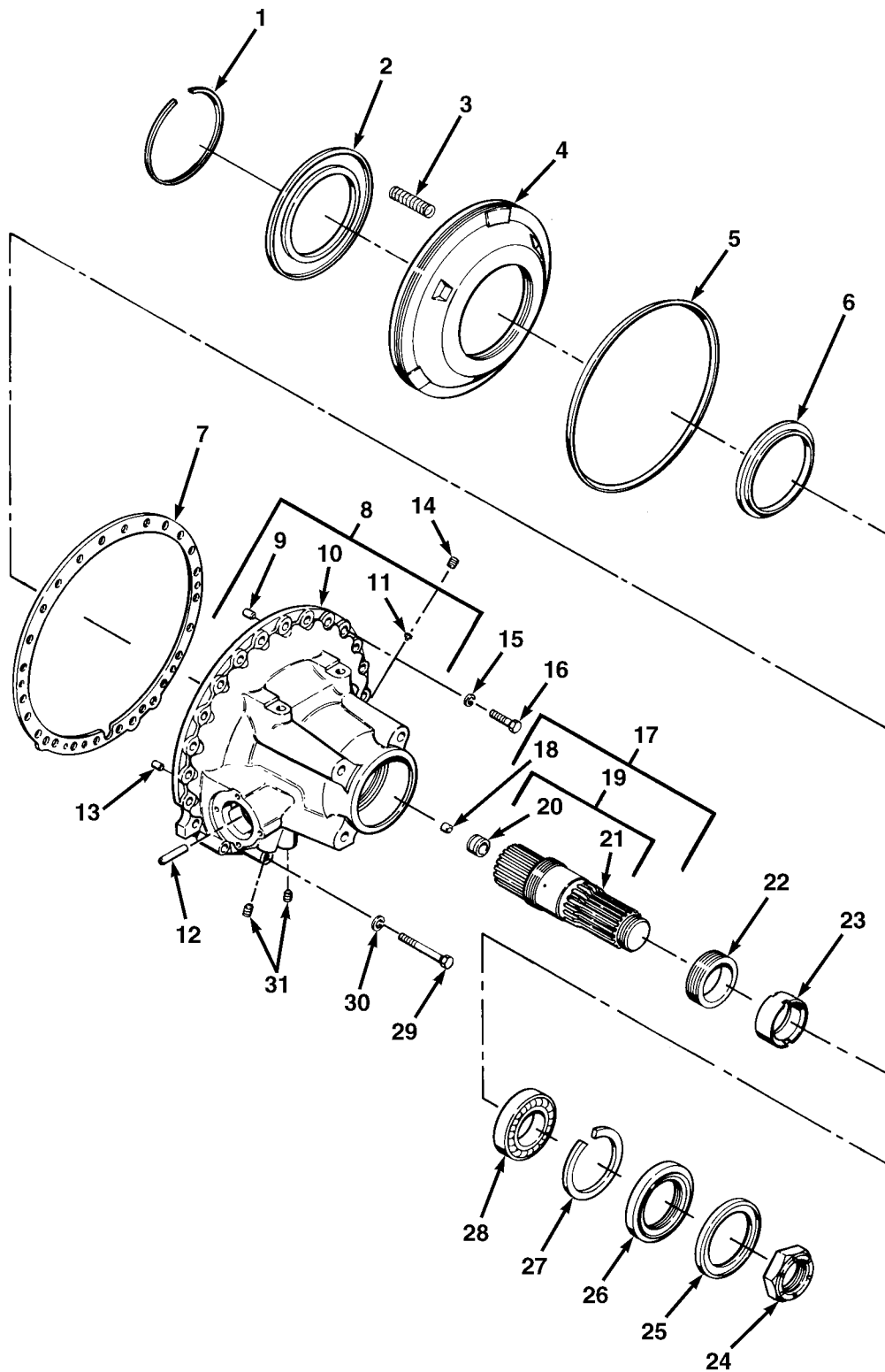

FIG.149 REAR COVER ASSEMBLY

SECTION II			TM 9-2320-279-24P		
(1)	(2)	(3)	(4)	(5)	(6)
ITEM	SMR		PART		
NO	CODE	CAGEC	NUMBER	DESCRIPTION AND USABLE ON CODES(UOC)	QTY
GROUP 0710 TRANSMISSION ASSEMBLY (HYDRATORQUE) FIG.149 REAR COVER ASSEMBLY					
1	PAHZZ	73342	6835369	RING,RETAINING	1
2	PFHZZ	73342	6880432	RETAINER,HELICAL CO	1
3	PAHZZ	73342	6880418	SPRING,HELICAL,COMP	30
4	PFHZZ	73342	6835439	PISTON,REAR COVER	1
5	PAHZZ	73342	23011454	RING	1
6	PAHZZ	73342	23011458	SEAL,PLAIN	1
7	PAHZZ	73342	6839213	GASKET	1
8	PFHHH	73342	23016886	HOUSING,MECHANICAL	1
9	PAHZZ	73342	141260	.PIN,STRAIGHT,HEADLE	1
10	XAHZZ	73342	23016853	.COVER,REAR	1
11	PAHZZ	73342	6834570	.BUSHING	1
12	PAHZZ	73342	141231	.PIN,STRAIGHT,HEADLE	1
13	PAHZZ	24617	141240	.PIN,STRAIGHT,HEADLE	1
14	PAHZZ	73342	23047409	PLUG,MACHINE THREAD	1
15	PAHZZ	24617	120384	WASHER,LOCK	21
16	PAHZZ	96906	MS51095-416	SCREW,CAP,HEX HD	21
17	PFHZZ	73342	6835755	SHAFT ASSEMBLY	1
18	PAHZZ	73342	8623484	.PLUG,CUP	1
19	XAHZZ	73342	6835756	.SHAFT & BUSHING,OUT	1
20	PAHZZ	73342	6836272	..BUSHING,SLEEVE	1
21	XAHZZ	73342	6835690	..SHAFT,OUTPUT	1
22	PFHZZ	73342	6835455	GEAR,WORM	1
23	PFHZZ	73342	23010144	SPACER,SLEEVE	1
24	PAFZZ	73342	23040890	NUT,SELF-LOCKING,HE	1
25	PAFZZ	73342	6757563	RETAINER,PACKING,USED STARTING WITH .. S/N 2510071747	1
25	PAFZZ	73342	23016017	RETAINER,PACKING,USED STARTING WITH .. S/N 2510071747	1
26	PAFZZ	73342	6773311	SEAL,PLAIN ENCASED	1
27	PAHZZ	73342	6881649	RING,RETAINING	1
28	PAHZZ	43334	3212BAXR1A	BEARING,BALL,ANNULA	1
29	PAHZZ	80204	B1821BH050C325N	SCREW,CAP,HEX HD	3
30	PAHZZ	24617	120384	WASHER,LOCK	3
31	PAHZZ	73342	23018206	PLUG,PIPE	2

END OF FIGURE

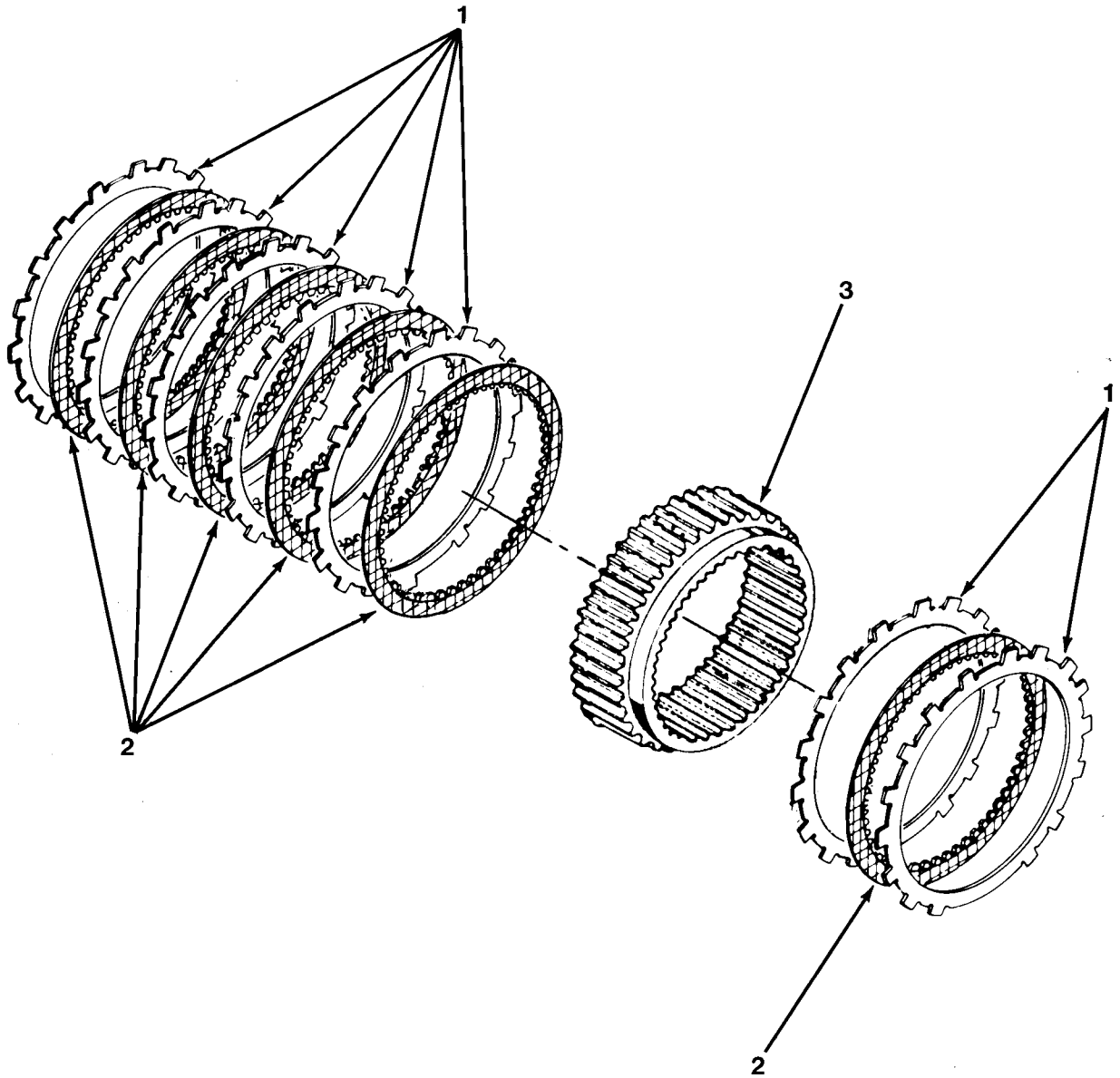

FIG.150 FIRST AND REVERSE CLUTCH

SECTION II			TM 9-2320-279-24P		
(1)	(2)	(3)	(4)	(5)	(6)
ITEM	SMR		PART		
NO	CODE	CAGEC	NUMBER	DESCRIPTION AND USABLE ON CODES(UOC)	QTY
GROUP 0710 TRANSMISSION ASSEMBLY					
(HYDRATORQUE)					
FIG.150 FIRST AND REVERSE CLUTCH					
1	PAHZZ	73342	23047771	PLATE .0993 TO .1063 THICK	V
1	PAHZZ	73342	23047772	PLATE,TRANSMISSION .1161 TO .1231	V
				THICK	
2	PAHZZ	73342	23041786	DISK,CLUTCH	6
3	PFHZZ	73342	6835606	RING GEAR	1

END OF FIGURE

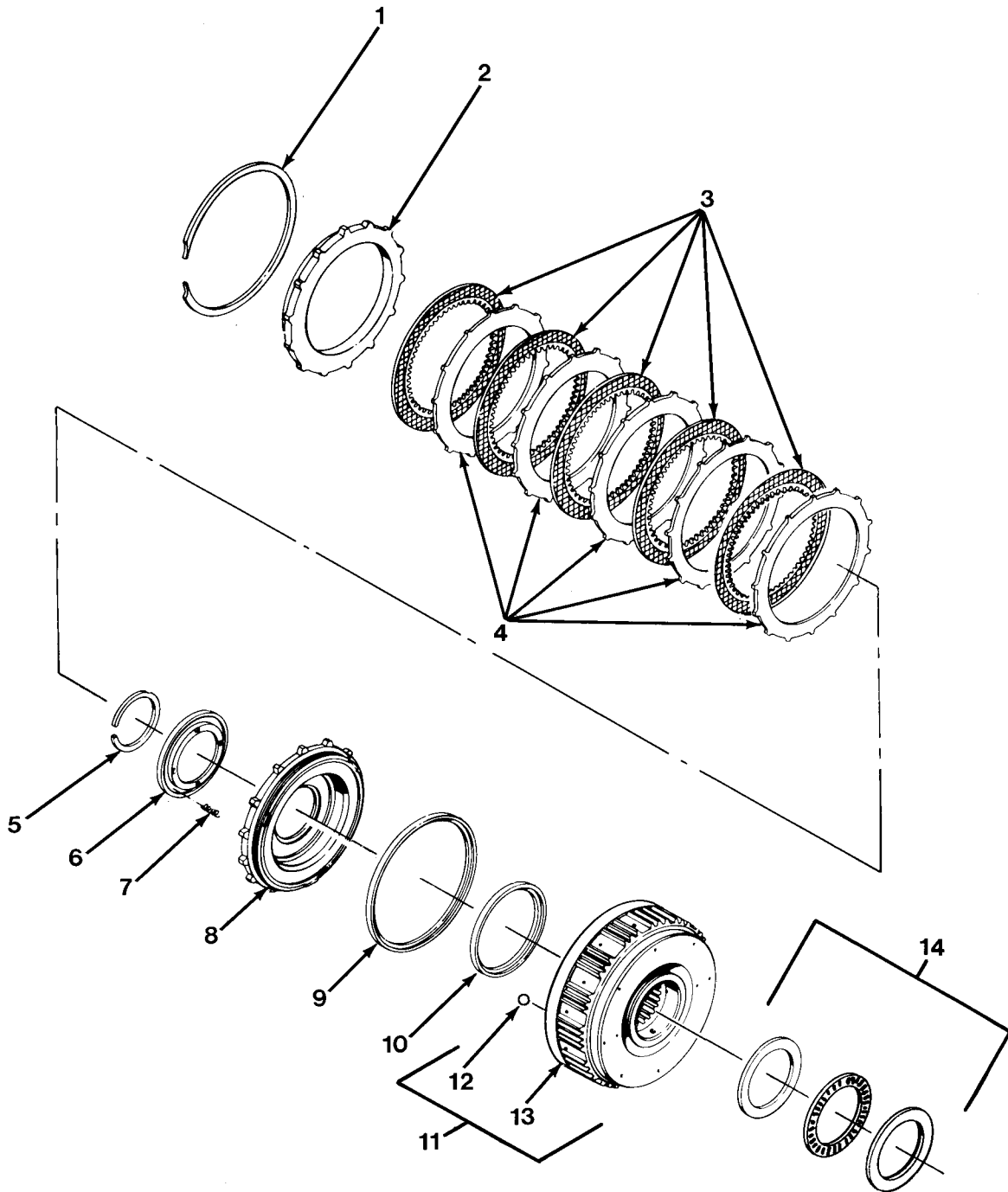

FIG.151 FOURTH CLUTCH ASSEMBLY

SECTION II			TM 9-2320-279-24P			
(1)	(2)	(3)	(4)	(5)	(6)	
ITEM	SMR		PART			
NO	CODE	CAGEC	NUMBER	DESCRIPTION AND USABLE ON CODES(UOC)	QTY	
GROUP 0713 INTERMEDIATE CLUTCH						
FIG.151 FOURTH CLUTCH ASSEMBLY						
1	PAHZZ	73342	6834594	RING,RETAINING	1	
2	PFHZZ	73342	23011235	DISK,CLUTCH	1	
3	PAHZZ	79370	29529492	DISK,CLUTCH	5	
4	PAHZZ	73342	6834679	DISK,CLUTCH	5	
5	PAHZZ	73342	6831704	RING,RETAINING	1	
6	PAHZZ	73342	6883192	SPRING RETAINER	1	
7	PAHZZ	73342	6836138	SPRING	20	
8	PFHZZ	73342	6885133	PISTON,FOURTH CLUTC IDENTIFIED WITH ..	1	
				LETTER M,1.110 TO 1.120 TH		
8	PFHZZ	73342	23016569	PISTON,LINEAR ACTUA IDENTIFIED WITH ..	1	
				LETTER Z, 1.110 TO 1.120 THICK		
8	PFHZZ	73342	6885132	PISTON,FOURTH CLUTC IDENTIFIED WITH ..	1	
				LETTER S,1.137 TO 1.147 TH		
8	PFHZZ	73342	23016568	PISTON,LINEAR ACTUA 1.137 TO 1.147 ...	1	
				THICK,IDENTIFIED WITH THE LETTER S		
				TRANSMISSIONS S/N 2510119654 AND UP		
8	PFHZZ	73342	6885131	PISTON,FOURTH CLUTC IDENTIFIED WITH ..	1	
				LETTER T		
8	PFHZZ	73342	23016567	PISTON,FORWARD CLUT 1.164 TO 1.174 ...	1	
				THICK,IDENTIFIED WITH THE LETTER X		
9	PAHZZ	73342	6836799	SEAL,PLAIN	1	
10	PAHZZ	73342	23013262	PACKING,PREFORMED	1	
10	PAHZZ	73342	6833980	GASKET	1	
11	PAHZZ	73342	23046556	HOUSING,MECHANICAL USE ON	1	
				TRANSMISSIONS S/N 2510119654 AND UP		
12	PFHZZ	73342	8622757	.BALL	8	
13	XAHZZ	73342	23046555	.HOUSING,FOURTH CL	1	
14	PAHZZ	63005	6839821	BEARING	1	

END OF FIGURE

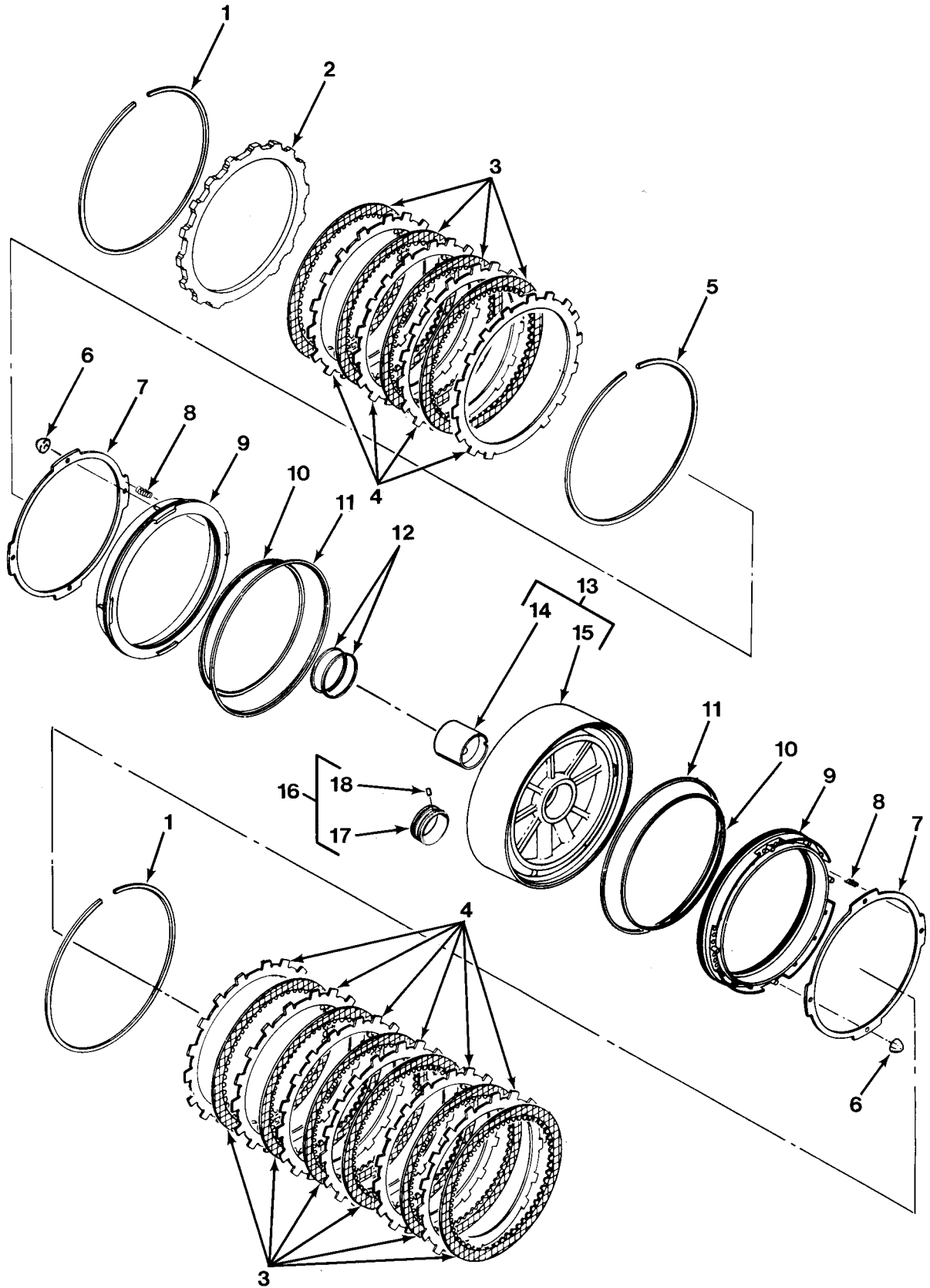

FIG.152 SECOND CLUTCH, CENTER SUPPORT AND THIRD CLUTCH

SECTION II

TM 9-2320-279-24P

(1) ITEM NO	(2) SMR CODE	(3) CAGEC	(4) PART NUMBER	(5) DESCRIPTION AND USABLE ON CODES(UOC)	(6) QTY
GROUP 0713 INTERMEDIATE CLUTCH FIG.152 SECOND CLUTCH, CENTER SUPPORT AND THIRD CLUTCH					
1	PAHZZ	73342	6882794	RING,RETAINING 0.155 - 0.157 THICK ... COLOR CODED WHITE	2
2	PFHZZ	73342	29500731	BACKING PLATE	1
3	PAHZZ	73342	23041786	DISK,CLUTCH	6
4	PAHZZ	73342	6834488	PLATE .0993 TO .1063 THICK	V
4	PAHZZ	73342	6834720	DISK,CLUTCH .1161 TO .1231 THICK	V
5	PAHZZ	73342	6882794	RING,RETAINING .155 TO .157	V
				THICK,COLOR CODE WHITE	
5	PAHZZ	73342	6882795	RING,RETAINING .148 TO .150	V
				THICK,COLOR CODE BLUE	
5	PAHZZ	73342	6882796	RING,RETAINING .152 TO .154	V
				THICK,COLOR CODE YELLOW	
5	PAHZZ	73342	6882797	RING,RETAINING .158 TO .160	V
				THICK,COLOR CODE RED	
6	PAHZZ	11862	390963	PUSH ON NUT	8
7	PAHZZ	73342	6836419	RING,CLUTCH	2
8	PAHZZ	73342	6831656	SPRING,HELICAL,COMP	40
9	PFHZZ	73342	6836418	PISTON,THIRD CLUTCH	2
10	PAHZZ	73342	23011453	SEAL	2
11	PAHZZ	73342	23011454	RING	2
12	PAHZZ	73342	23014441	SEAL,SPECIAL	2
13	PBHZZ	73342	6880079	SUPPORT HOUSING ASS	1
14	XAHZZ	73342	6883005	.BUSHING,SLEEVE	1
15	XAHZZ	73342	6836182	.HOUSING	1
16	PFHZZ	73342	23011446	SLEEVE ASSEMBLY,BEA	1
17	XAHZZ	73342	23011621	.SLEEVE	1
18	PAHZZ	72582	274889	.PIN,SPRING	1

END OF FIGURE

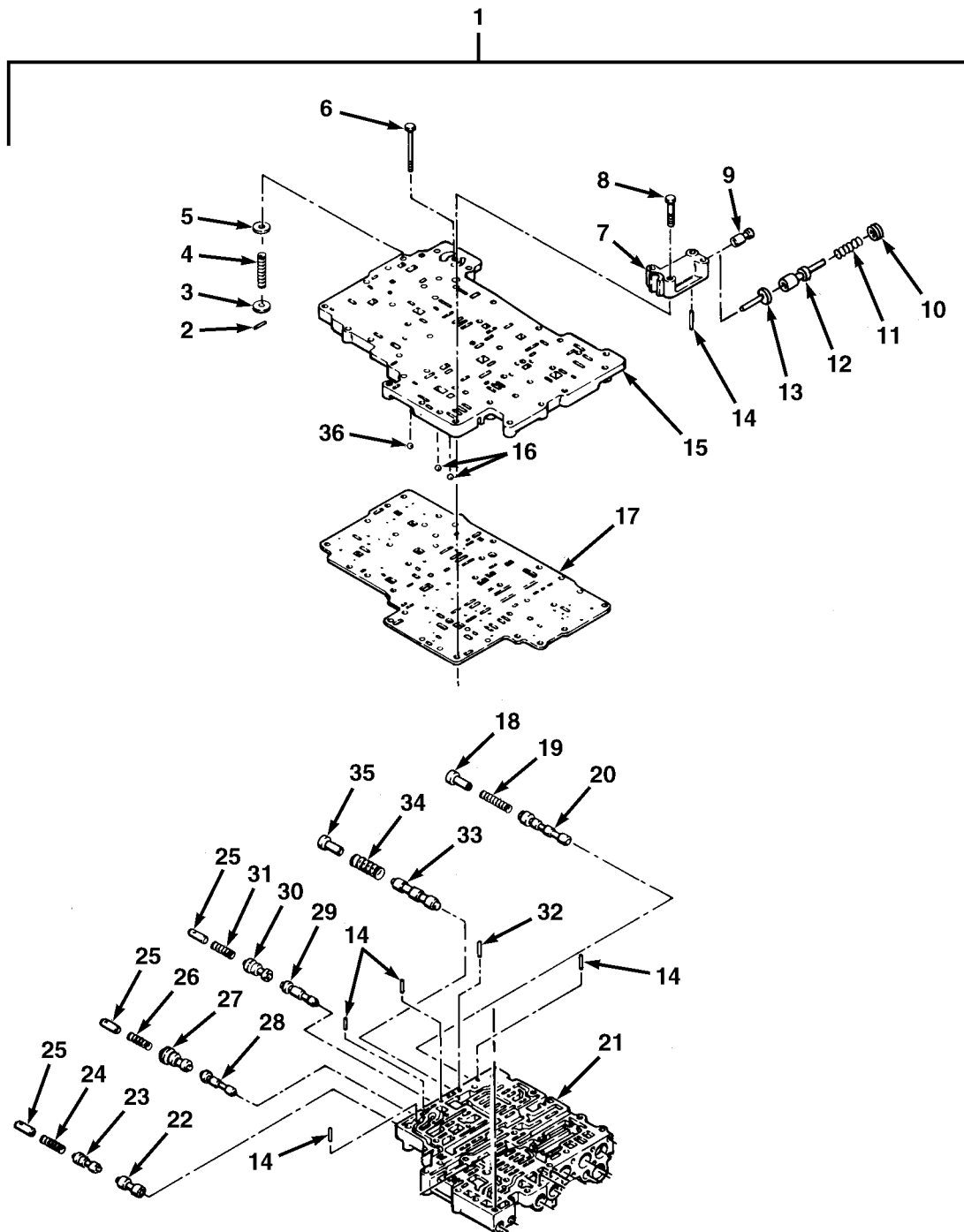

FIG.153 CONTROL VALVE ASSEMBLY (SHEET 1 OF 3)

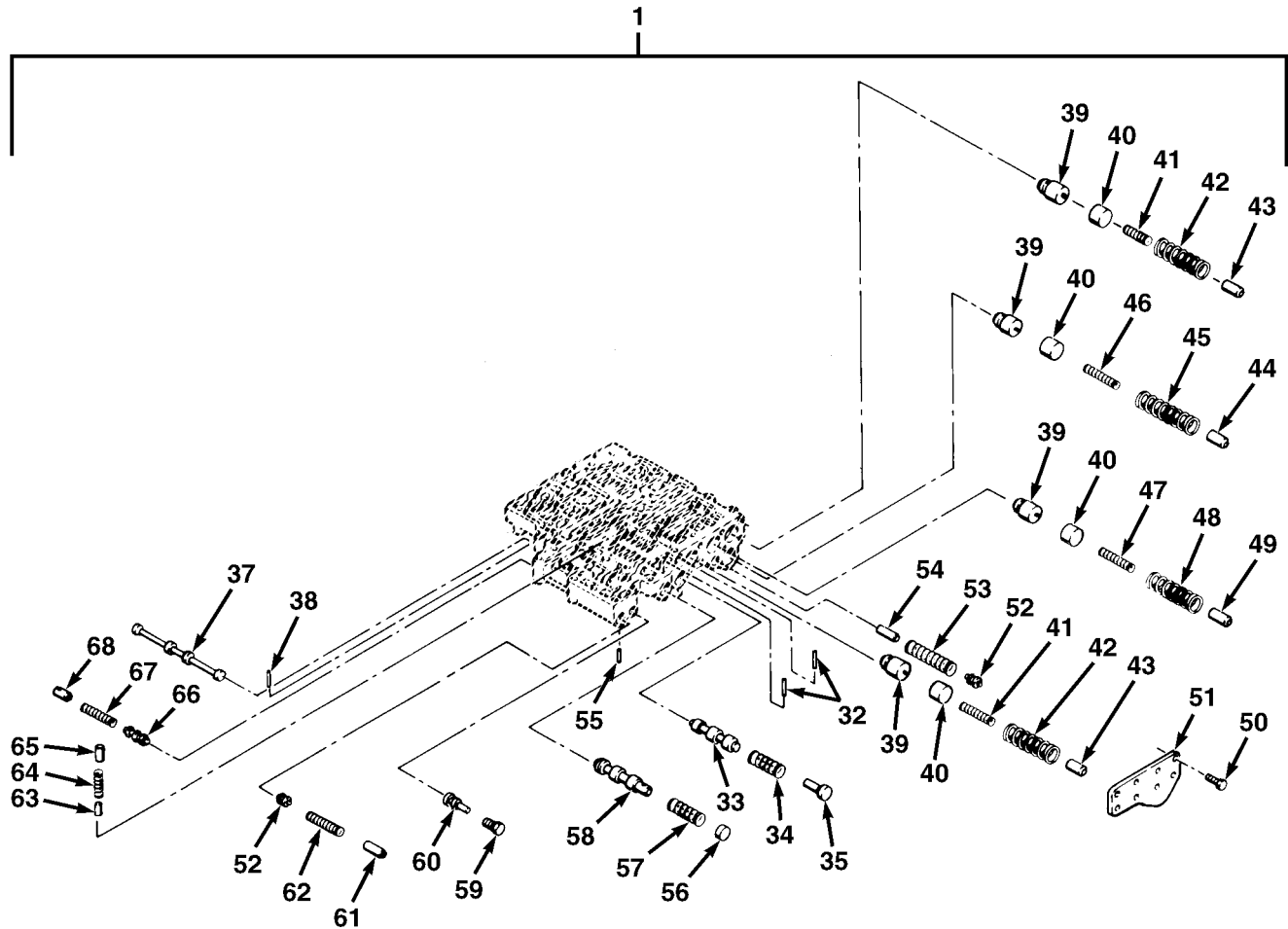

FIG.153 CONTROL VALVE ASSEMBLY (SHEET 2 OF 3)

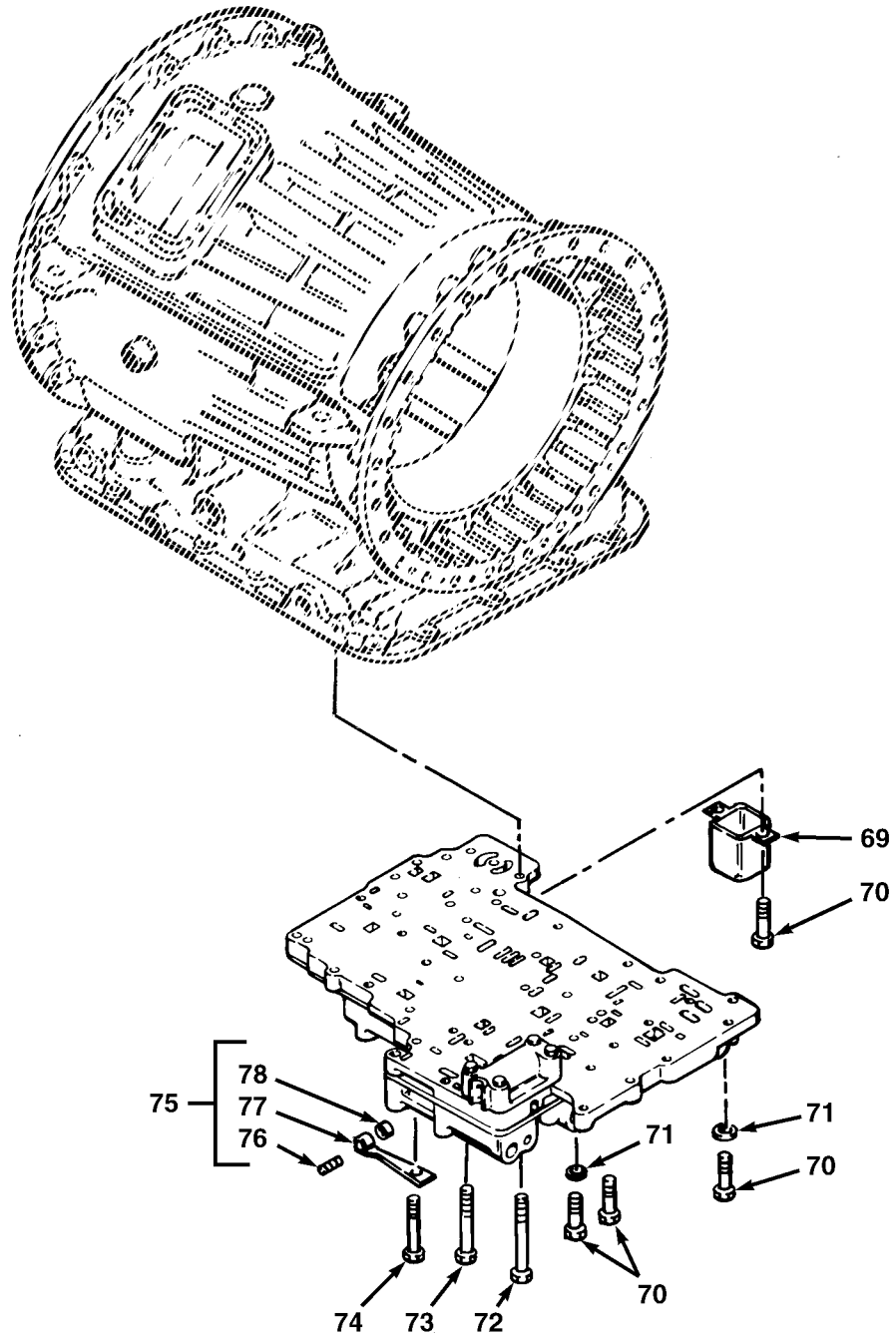

FIG.153 CONTROL VALVE ASSEMBLY (SHEET 3 OF 3)

SECTION II			TM 9-2320-279-24P			
(1)	(2)	(3)	(4)	(5)	(6)	
ITEM	SMR		PART			
NO	CODE	CAGEC	NUMBER	DESCRIPTION AND USABLE ON CODES(UOC)	QTY	
GROUP 0714 SERVO UNIT,MAIN CONTROL VALVES						
FIG.153 CONTROL VALVE ASSEMBLY						
1	PAFHH	73342	23018879	CONTROL VALVE AND G	1	
2	PAHZZ	73342	141114	.PIN	1	
3	PAHZZ	73342	6836955	.WASHER	1	
4	PAHZZ	73342	23018455	.SPRING	1	
5	PAHZZ	73342	6834713	.VALVE,LUBRICATOR	1	
6	PAHZZ	73342	6836953	.PIN	1	
7	PFHZZ	73342	23015358	.BODY,VALVE INTERCHANGABLE WITH P/N .. 23015348	1	
8	PAHZZ	80204	B1821BH025C250N	.SCREW,CAP,HEXAGON H	3	
9	PFHZZ	73342	6835003	.VALVE, CHECK	1	
10	PAHZZ	73342	23014098	.RING,LOCK,SERRATED USE ONLY WITH	1	
				P/N 23015348		
11	PAHZZ	73342	6880980	.SPRING USE ONLY WITH P/N 23015348 ...	1	
12	PAHZZ	73342	23013764	.MODULATOR,TRANSMISS USE ONLY WITH ...	1	
				P/N 23015348		
13	PAHZZ	73342	6839085	.PIN,VALVE USE ONLY WITH P/N	1	
				23015348		
14	PAHZZ	73342	9428493	.BEARING,ROLLER,NEED	5	
15	PFHZZ	73342	6839726	.PLATE,OIL TRANSFER	1	
16	PFHZZ	73342	23045388	.BALL,BEARING	4	
17	PBHZZ	73342	6881754	.PLATE	1	
18	PAHZZ	73342	6880188	.PIN,SHOULDER,HEADED USE WITH VALVE ..	1	
				BODY P/N 6885199 AND TRIMMER VALVE		
				P/N 6833889 ONLY		
18	PAHZZ	73342	23017752	.PIN,SHOULDER,HEADED USE WITH VALVE ..	1	
				BODY P/N 23017825 TRIMMER VALVE		
				P/N 23017751 ONLY		
19	PAHZZ	73342	23018423	.SPRING	1	
20	PFHZZ	73342	6833889	.SLIDE,DIRECTIONAL C USE WITH VALVE ..	1	
				BODY P/N 6885199 & VALVE STOP P/N		
				680188 ONLY		
20	PFHZZ	73342	23017751	.VALVE,LINEAR,DIRECT USE WITH VALVE ..	1	
				BODY P/N 23017825 & VALVE STOP P/N		
				2301775 ONLY		
21	XAHZZ	73342	6885199	.BODY USE WITH TRIMMER VALVE P/N	1	
				683889		
21	XAHZZ	73342	23017825	.BODY USE WITH TRIMMER VALVE P/N	1	
				23017751 & VALVE STOP P/N 23017752		
				ONLY		
22	PFHZZ	73342	6836853	.VALVE,LINEAR,DIRECT	1	
23	PFHZZ	73342	6836368	.VALVE,ONE-TWO MODUL	1	
24	PAHZZ	73342	23017028	.SPRING,HELICAL,COMP	1	
25	PBHZZ	73342	6833896	.STOP,VALVE	3	
26	PAHZZ	73342	23012954	.SPRING,HELICAL,COMP	1	
27	PAHZZ	73342	6836370	.SPOOL,VALVE	1	
28	PFHZZ	73342	6836854	.VALVE,TWO-THREE SHI	1	
29	PFHZZ	73342	6880988	.VALVE	1	
30	PFHZZ	73342	6836372	.SLIDE,DIRECTIONAL C	1	
31	PAHZZ	73342	23013269	.SPRING,HELICAL,COMP	1	

SECTION II

TM 9-2320-279-24P

(1) ITEM NO	(2) SMR CODE	(3) CAGEC CAGEC	(4) PART NUMBER	(5) DESCRIPTION AND USABLE ON CODES(UOC)	(6) QTY
32	PAHZZ	73342	6703169	.ROLLER, BEARING	3
33	PAHZZ	73342	6833888	.VALVE, TRANSMISSION	2
34	PAHZZ	73342	6832462	.SPRING, HELICAL, COMP	2
35	PFHZZ	73342	6839829	.STOP, VALVE	2
36	PFHZZ	73342	23045386	.BALL, BEARING	1
37	PFHZZ	73342	6881013	.SELECTOR, VALVE, MANU	1
38	PAHZZ	73342	9426920	.PIN	1
39	PAHZZ	73342	23016686	.PISTON, VALVE	3
40	PAHZZ	73342	6835921	.PLUG, TRIMMER	4
41	PAHZZ	73342	6880118	.SPRING, HELICAL, COMP	2
42	PAHZZ	73342	23012937	.SPRING, HELICAL, COMP	2
43	PAHZZ	73342	6835734	.STOP, VALVE	2
44	PAHZZ	73342	6839122	.PIN, STRAIGHT, HEADLE	2
45	PAHZZ	73342	6833938	.SPRING	1
46	PAHZZ	73345	6885166	.SPRING	1
47	PAHZZ	73342	6883300	.SPRING, HELICAL, COMP	1
48	PAHZZ	73342	6839271	.SPRING, HELICAL, COMP	1
49	PAHZZ	73342	6839122	.PIN, STRAIGHT, HEADLE	1
50	PAHZZ	80204	B1821BH025C075N	.SCREW, CAP, HEXAGON H	8
51	XDHZZ	73342	6838985	.COVER	1
52	PAHZZ	73342	6838986	.VALVE, ACCUMULATOR	1
53	PAHZZ	73342	6838989	.SPRING	1
54	PAHZZ	73342	9436084	.STOP, ACCUMULATOR, TR	2
55	PAHZZ	96906	MS16562-39	.PIN, SPRING	1
56	PBHZZ	73342	6835930	.SPACER	1
57	PAHZZ	73342	6834528	.SPRING, HELICAL, COMP	1
58	PAHZZ	73342	6835928	.PISTON, VALVE	1
59	PAHZZ	73342	23018206	.PLUG, PIPE	1
60	PAHZZ	73342	23045247	.STRAINER ELEMENT, SE	1
61	PFHZZ	73342	6838987	.PLUG, ROTARY, VALVE	1
62	PAHZZ	73342	6773631	.SPRING, HELICAL, COMP	1
63	PAHZZ	73342	6838429	.PIN, STRAIGHT, HEADLE	1
64	PAHZZ	73342	6835729	.SPRING	1
65	PAHZZ	73342	6835929	.PISTON, VALVE	1
66	PFHZZ	73342	6831737	.SLIDE, DIRECTIONAL C	1
67	PAHZZ	73342	6838088	.SPRING, HELICAL, COMP	1
68	PAHZZ	73342	6884905	.PIN	1
69	PFHZZ	73342	6839289	BAFFLE, OIL	1
70	PAHZZ	63005	454815	SCREW, CAP	11
71	PAHZZ	96906	MS27183-10	WASHER, FLAT	2
72	PAHZZ	73342	273340	BOLT, MACHINE	3
73	PAHZZ	80204	B1821BH025C300N	SCREW, CAP, HEX HD	15
74	PAHZZ	80204	B1821BH025C250N	SCREW, CAP, HEXAGON H	1
75	PFHZZ	73342	23046078	ROLLER AND SPRING	1
76	XAHZZ	73342	8625430	.SPRING, MNL DETENT	1
77	XAHZZ	73342	8619322	.PIN, RETAINER	1
78	XAHZZ	73342	8623618	.ROLLER, MNL DETENT	1

END OF FIGURE

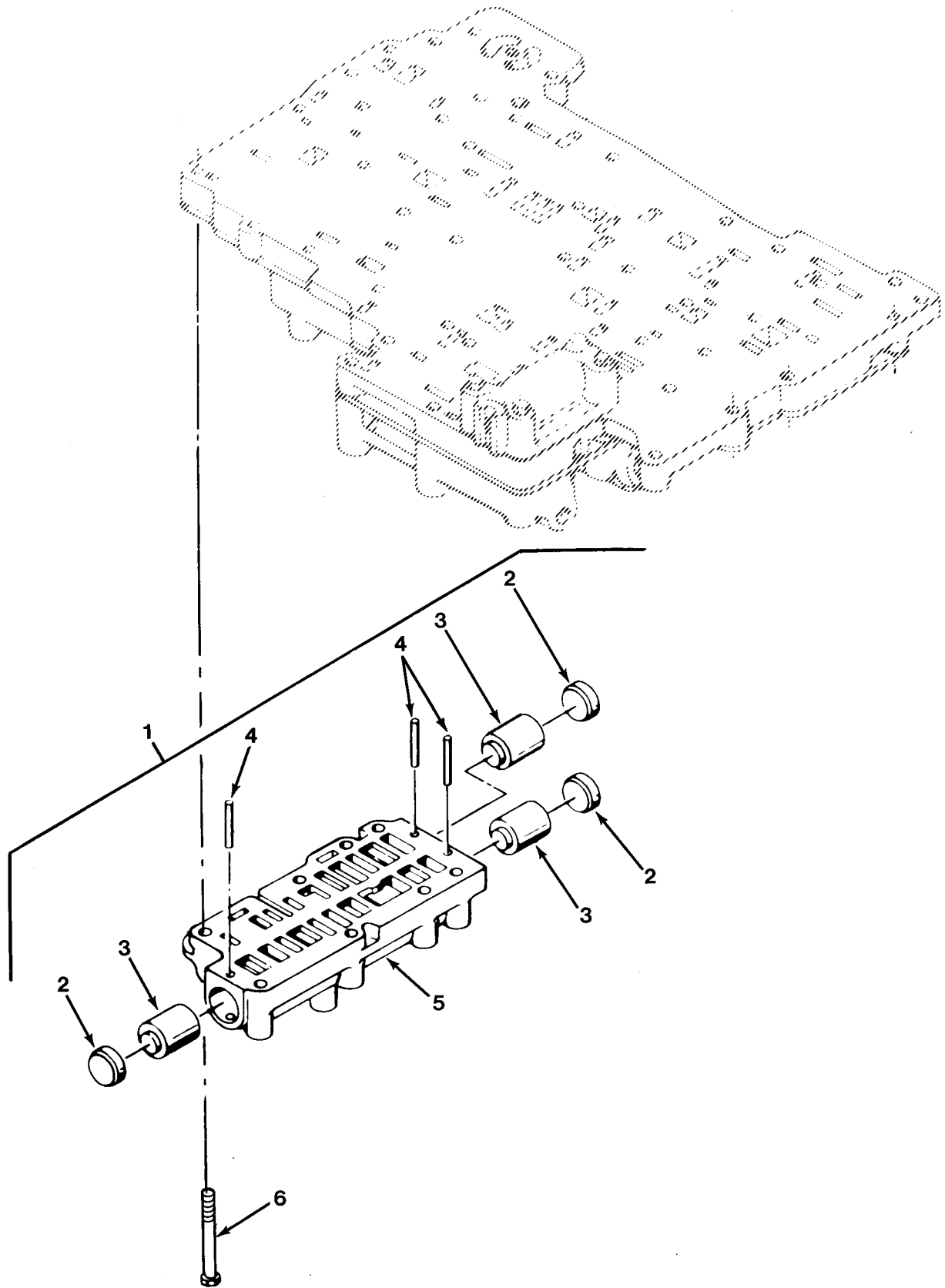

FIG.154 LOCK-UP CUTOFF VALVE ASSEMBLY

SECTION II			TM 9-2320-279-24P		
(1)	(2)	(3)	(4)	(5)	(6)
ITEM	SMR		PART		
NO	CODE	CAGEC	NUMBER	DESCRIPTION AND USABLE ON CODES(UOC)	QTY
				GROUP 0714 SERVO UNIT,MAIN CONTROL VALVES	
				FIG.154 LOCK-UP CUTOFF VALVE ASSEMBLY	
1	PFFFF	73342	6881719	BODY,VALVE	1
2	PAFZZ	73342	6834509	.DISK,SOLID,PLAIN	3
3	PFFZZ	73342	6834407	.VALVE,LOCKUP CUTOFF	3
4	PAFZZ	73342	9423346	.PIN	3
5	XAFZZ	73342	6881720	.BODY,VALVE	1
6	PAFZZ	80204	B1821BH025C300N	SCREW,CAP,HEX HD	8

END OF FIGURE

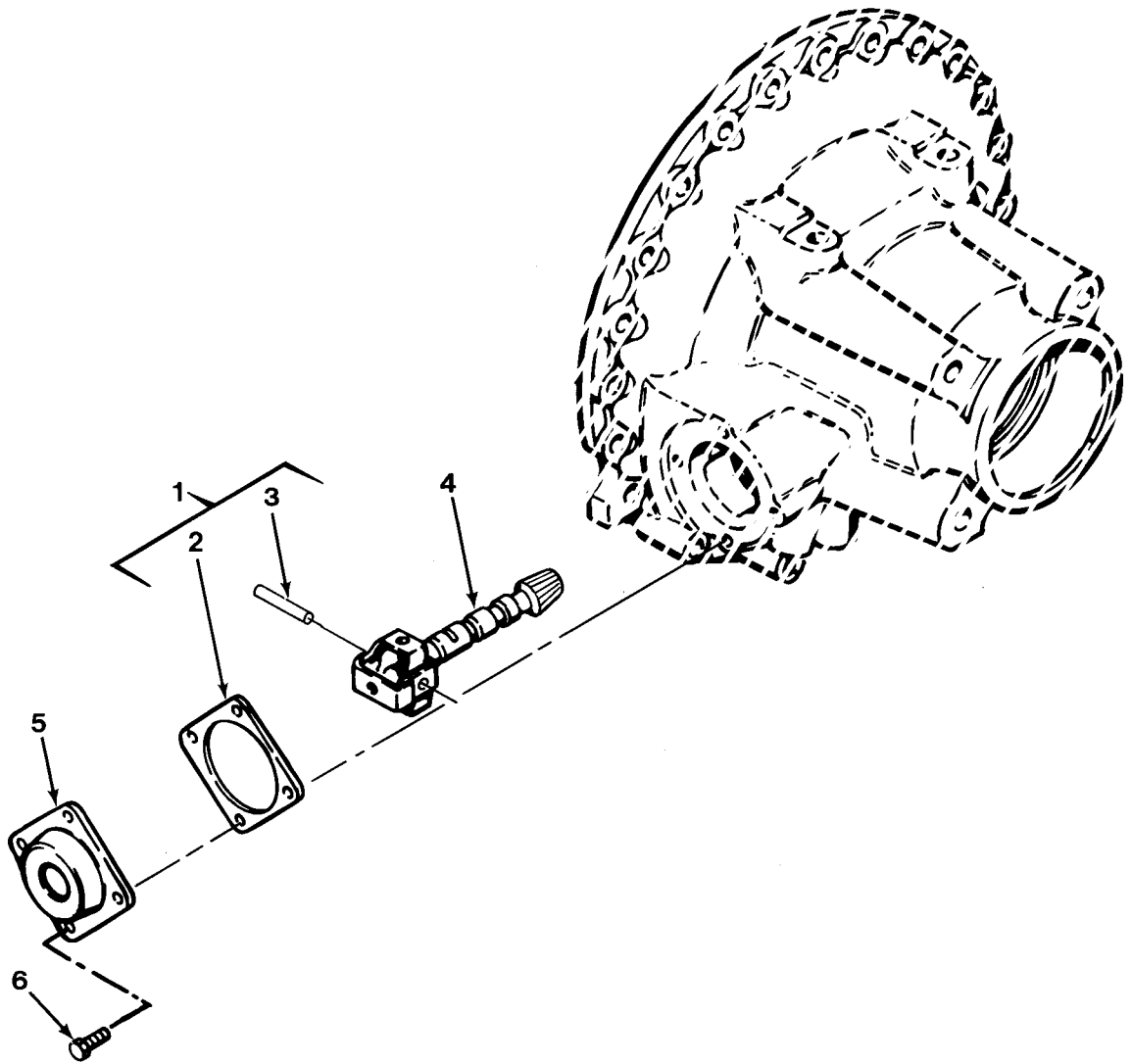

FIG.155 GOVERNOR ASSEMBLY

SECTION II			TM 9-2320-279-24P		
(1)	(2)	(3)	(4)	(5)	(6)
ITEM	SMR		PART		
NO	CODE	CAGEC	NUMBER	DESCRIPTION AND USABLE ON CODES(UOC)	QTY
				GROUP 0714 SERVO UNIT,MAIN CONTROL VALVES	
				FIG.155 GOVERNOR ASSEMBLY	
1	PAFZZ	73342	6880353	PARTS KIT,TRANSMISS	1
2	PAFZZ	73342	23018625	.GASKET	1
3	XAFZZ	73342	23017556	.PIN,STRAIGHT,HEADED	2
4	PBFZZ	73342	6885571	GOVERNOR,TRANSMISSI	1
5	PFFZZ	73342	23046696	COVER,GOVERNOR,TRAN	1
6	PAFZZ	96906	MS90725-31	SCREW,CAP,HEX HD	4

END OF FIGURE

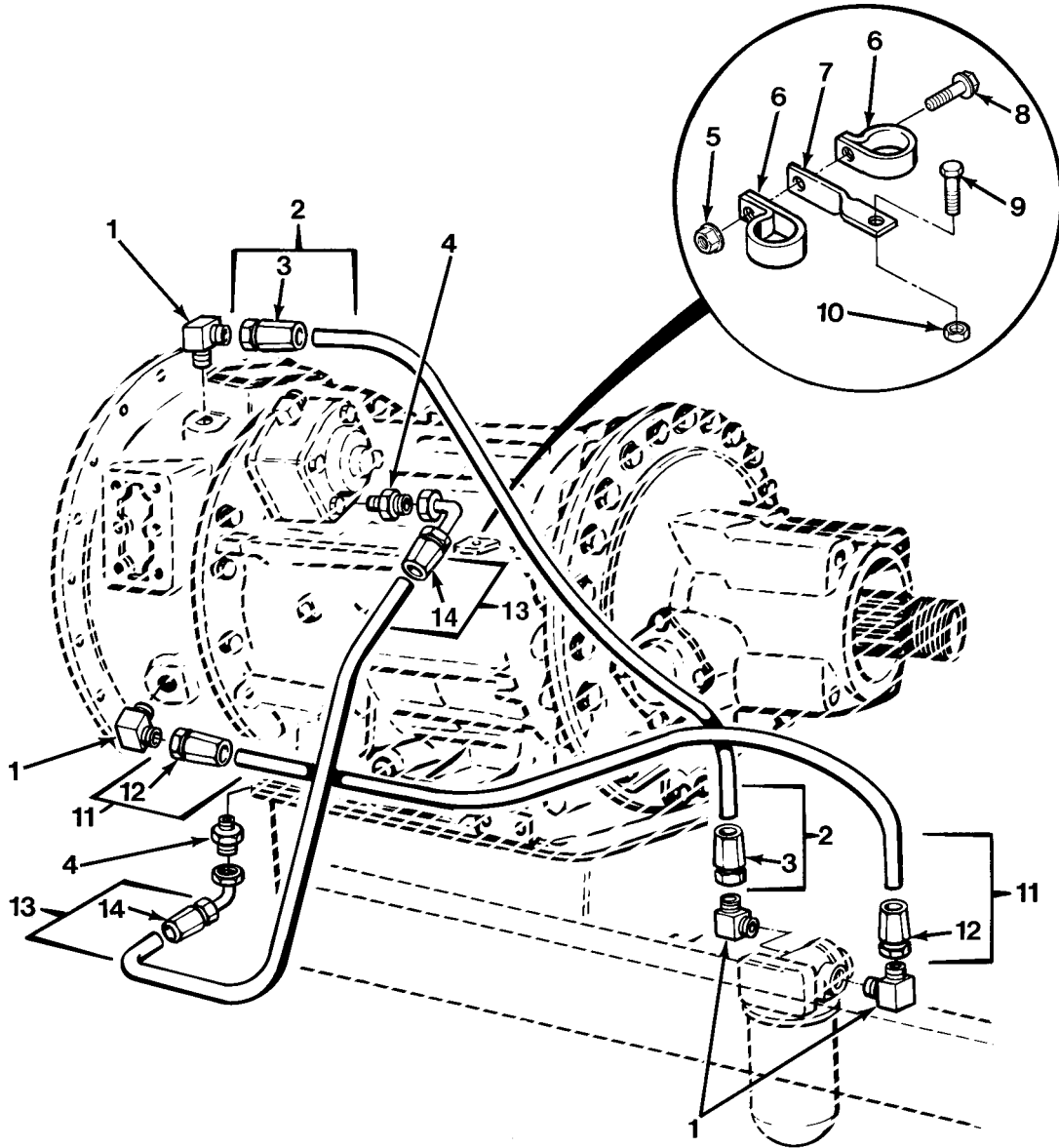

FIG.156 TRANSMISSION HOSES, FITTINGS AND SOLENOID VALVE (SHEET 1 OF 2)

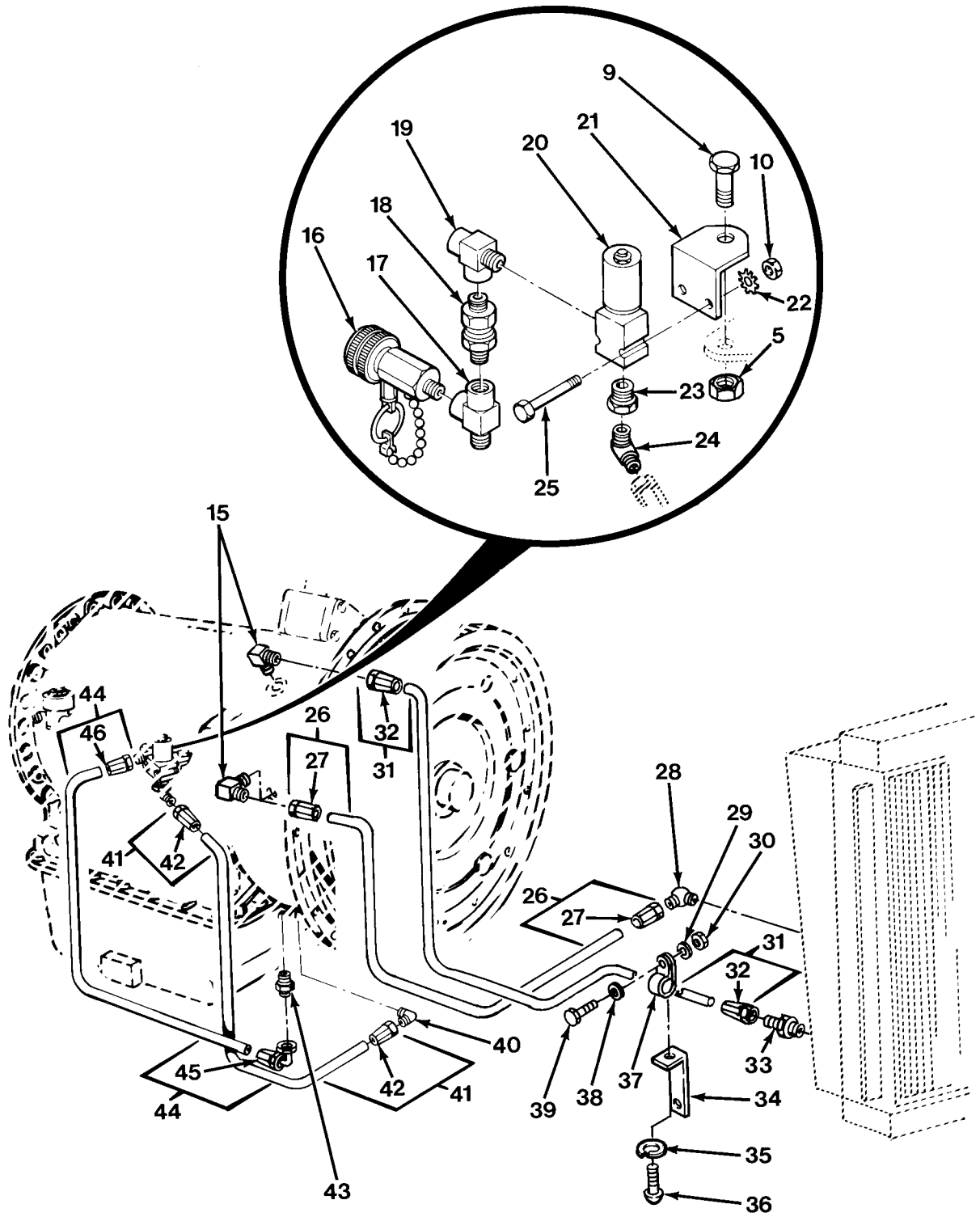

FIG.156 TRANSMISSION HOSES, FITTINGS AND SOLENOID VALVE (SHEET 2 OF 2)

SECTION II			TM 9-2320-279-24P, C1		
(1)	(2)	(3)	(4)	(5)	(6)
ITEM NO	SMR CODE	CAGEC	PART NUMBER	DESCRIPTION AND USABLE ON CODES(UOC)	QTY
				GROUP 0721 COOLERS, PUMPS, MOTORS FIG.156 TRANSMISSION HOSES, FITTINGS AND SOLENOID VALVE	
1	PAOZZ	81343	16-16 070220CA	ELBOW,TUBE TO BOSS	4
2	MOOOO	45152	3013530	HOSE ASSEMBLY MAKE FROM HOSE, P/N 1503-16-RL	1
3	PAOZZ	01276	4411-16S	.ADAPTER,STRAIGHT,TU	2
4	XDOZZ	88044	AN816-4	ADAPTER,STRAIGHT,PI	2
* 5	PAOZZ	45152	1600460	NUT,PLAIN,HEXAGON	3
* 6	PAOZZ	75272	COV-2113	CLAMP,LOOP	2
* 7	PAOZZ	19207	12357810	BRACKET,AIR HOSE	1
* 8	PAOZZ	45152	1754140	SCREW,CAP,HEXAGON H	1
* 9	PAOZZ	45152	2630HX	SCREW,CAP,HEXAGON H	2
* 10	PAOZZ	OKS39	TLA-5811-S-GRC	NUT,SELF-LOCKING,CO	2
* 11	MOOOO	45152	3013531	HOSE ASSEMBLY MAKE FROM HOSE, P/N 1503-16-RL	1
* 12	PAOZZ	01276	4411-16S	.ADAPTER,STRAIGHT,TU	2
* 13	MOOOO	45152	3013516	HOSE ASSEMBLY MAKE FROM HOSE, P/N FC350-04	1
* 14	PAOZZ	01276	190296-4S	.ELBOW,TUBE TO HOSE	2
* 15	PAOZZ	81343	16-16 070220CA	ELBOW,TUBE TO BOSS	2
* 16	PAOZZ	91816	HV22-29	COCK,DRAIN	1
* 17	PAOZZ	19207	12357825-1	TEE,PIPE TO TUBE	1
* 18	PAOZZ	01276	2018-4-6S	ADAPTER,STRAIGHT,PI	1
* 19	XDOZZ	01276	2028-6-6S	TEE,PIPE TO TUBE	1
* 20	PAOZZ	54846	SV1-10-C-3-24D-L	VALVE,SOLENOID	1
* 21	PFOZZ	19207	12357809	BRACKET,ANGLE	1
* 22	PAOZZ	96906	MS45904-68	WASHER,LOCK	1
* 23	PAOZZ	01276	2081-6-4S	BUSHING,PIPE	1
* 24	PAOZZ	01276	2023-4-5S	ELBOW,PIPE TO TUBE	1
* 25	PAOZZ	96906	MS90725-14	SCREW,CAP,HEXAGON H	2
* 26	MOOOO	45152	3013528	HOSE ASSEMBLY MAKE FROM HOSE, P/N 1503-16-RL	1
* 27	PAOZZ	01276	4411-16S	.ADAPTER,STRAIGHT,TU	2
* 28	PAOZZ	96906	MS51504A16-12	ELBOW,PIPE TO TUBE	1
* 29	PAOZZ	96906	MS35338-44	WASHER,LOCK	1
* 30	PAOZZ	96906	MS51967-2	NUT,PLAIN,HEXAGON	1
* 31	MOOOO	45152	3013529	HOSE ASSEMBLY MAKE FROM HOSE, P/N 1503-16-RL	1
* 32	PAOZZ	01276	4411-16S	.ADAPTER,STRAIGHT,TU	2
* 33	PAOZZ	96906	MS51500A16-12	ADAPTER,STRAIGHT,PI	1
* 34	PAOZZ	45152	1348470	BRACKET,ANGLE	1
* 35	PAOZZ	96906	MS35338-46	WASHER,LOCK	1
* 36	PAOZZ	80204	B1821BH038C113N	SCREW,CAP,HEXAGON H	1
* 37	PAOZZ	96906	MS21333-85	CLAMP,LOOP	1
* 38	PAOZZ	96906	MS27183-10	WASHER,FLAT	1
* 39	PAOZZ	45152	1842HX1	SCREW,CAP,HEXAGON H	1
* 40	PAOZZ	96906	MS51504A5	ELBOW,PIPE TO TUBE	1

SECTION II				TM 9-2320-279-24P, C1	
(1)	(2)	(3)	(4)	(5)	(6)
ITEM	SMR		PART		
NO	CODE	CAGEC	NUMBER	DESCRIPTION AND USABLE ON CODES(UOC)	QTY
* 41	MOOOO	45152	3013553	HOSE ASSEMBLY MAKE FROM HOSE, P/N 1503-5-RL	1
* 42	PAOZZ	96906	MS24587-5	.ADAPTER,STRAIGHT,TU	2
* 43	PAOZZ	96906	MS51500A6-2	ADAPTER,STRAIGHT,PI	1
* 44	MOOOO	45152	3013508	HOSE ASEMBLY MAKE FROM HOSE, P/N FC300-06RL	1
* 45	PAOZZ	01276	190261-6S	.ELBOW,TUBE TO HOSE	1
* 46	PAOZZ	01276	411-6S	.ADAPTER,STRAIGHT,TU	1

END OF FIGURE

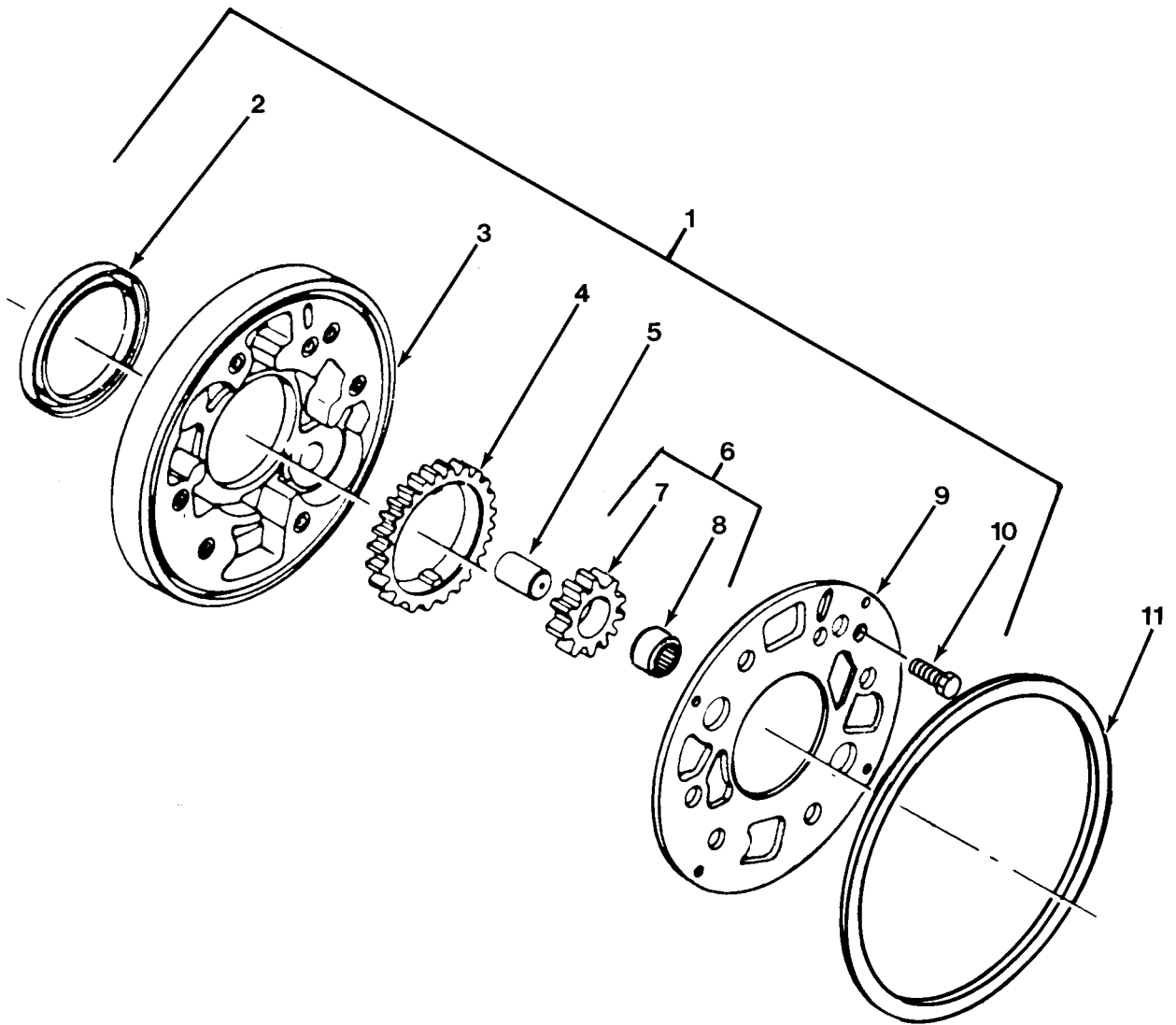

FIG.157 OIL PUMP ASSEMBLY

SECTION II			TM 9-2320-279-24P		
(1)	(2)	(3)	(4)	(5)	(6)
ITEM	SMR		PART		
NO	CODE	CAGEC	NUMBER	DESCRIPTION AND USABLE ON CODES(UOC)	QTY
GROUP 0721 COOLERS, PUMPS, MOTORS					
FIG.157 OIL PUMP ASSEMBLY					
1	PBHHH	73342	6834749	PUMP ASSEMBLY,OIL	1
2	PDHZZ	73342	23016947	.SEAL,PLAIN ENCASED	1
3	XAHZZ	73342	6839665	.BODY,OIL PUMP	1
4	PAHZZ	73342	6771084	.GEAR,SPUR	1
5	PAHZZ	73342	6834888	.SHAFT,PUMP DRIVEN	1
6	PAHHZ	73342	6834979	.GEAR,SPUR	1
7	PDHZZ	73342	6834976	..GEAR,SPUR	1
8	PAHZZ	73342	23012921	..BEARING ASSEMBLY,TR	1
9	PAHZZ	73342	6834739	.COVER,PUMP	1
10	PAHZZ	96906	MS35190-288	.SCREW,MACHINE	1
11	PAHZZ	73342	6837255	PACKING,PREFORMED	1

END OF FIGURE

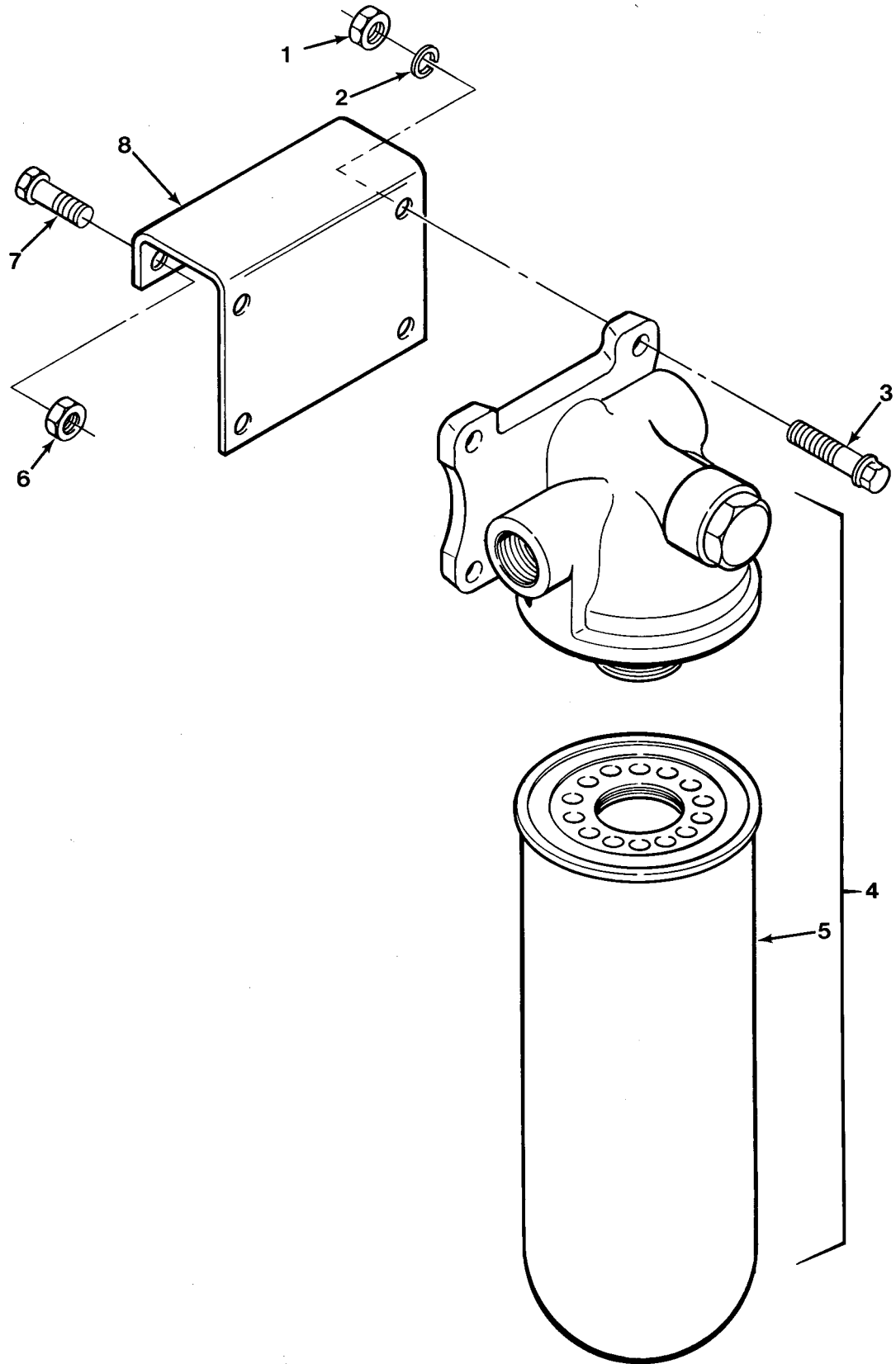

FIG.158 TRANSMISSION OIL FILTER

SECTION II			TM 9-2320-279-24P		
(1)	(2)	(3)	(4)	(5)	(6)
ITEM	SMR		PART		
NO	CODE	CAGEC	NUMBER	DESCRIPTION AND USABLE ON CODES(UOC)	QTY
GROUP 0721 COOLERS, PUMPS, MOTORS FIG.158 TRANSMISSION OIL FILTER					
1	PAOZZ	96906	MS35690-604	NUT,PLAIN,HEXAGON	4
2	PAOZZ	96906	MS35338-46	WASHER,LOCK	4
3	PAOZZ	80204	B1821BH038C150N	SCREW,CAP,HEXAGON H	4
4	XDOZZ	70040	25010595	FILTER,FLUID	1
5	PAOZZ	73342	25010643	.FILTER ELEMENT,FLUI	1
6	PAOZZ	45152	115307A	NUT,SELF-LOCKING,EX	2
7	PAOZZ	34623	MC25-20001	SCREW,CAP,HEXAGON H	2
8	PFOZZ	45152	1321750	BRACKET,DOUBLE ANGL	1

END OF FIGURE

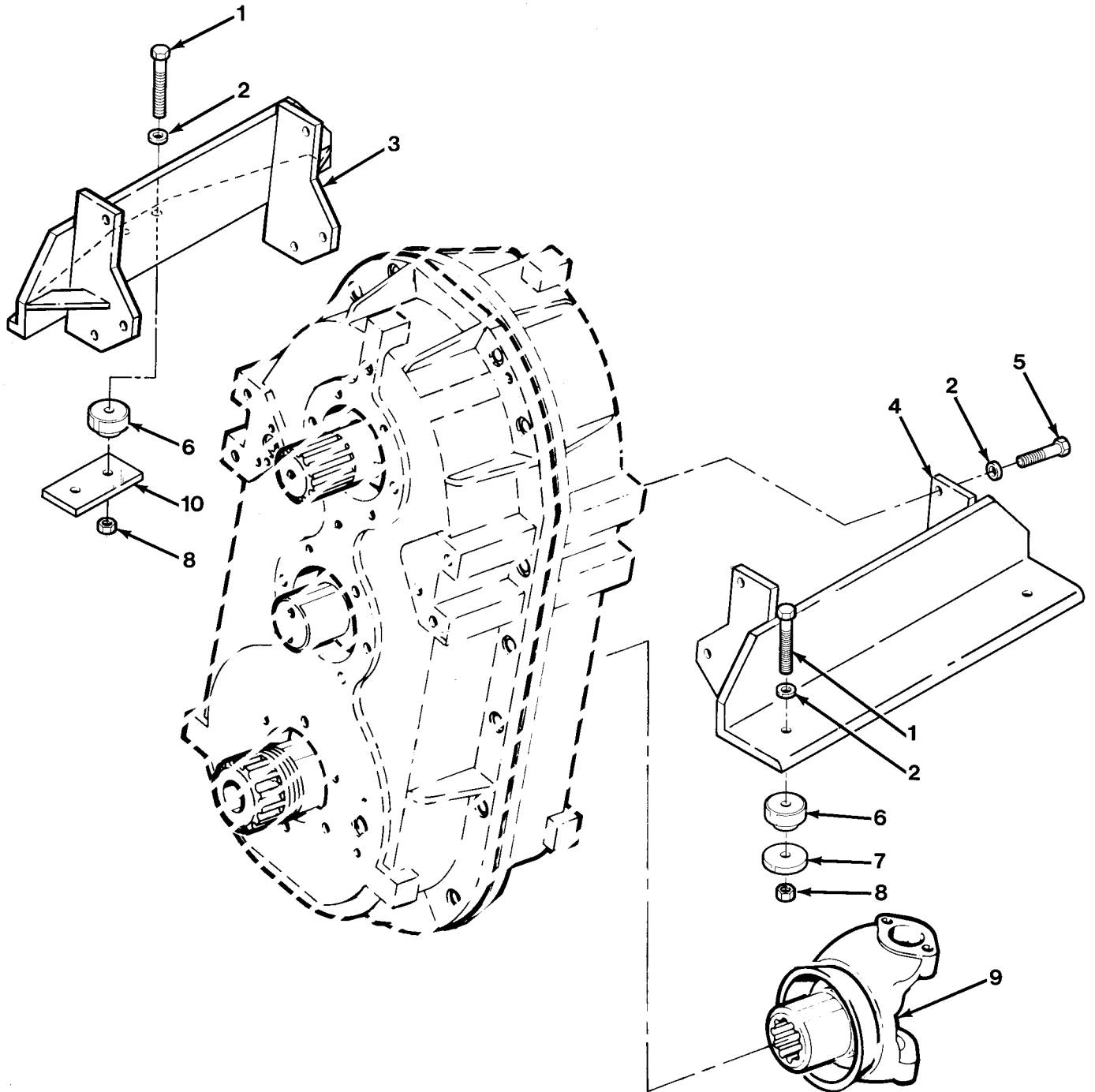

FIG.159 TRANSFER CASE MOUNTING

SECTION II			TM 9-2320-279-24P		
(1)	(2)	(3)	(4)	(5)	(6)
ITEM	SMR		PART		
NO	CODE	CAGEC	NUMBER	DESCRIPTION AND USABLE ON CODES(UOC)	QTY
				GROUP 08 TRANSFER AND FINAL DRIVE ASSEMBLIES	
				GROUP 0801 POWER TRANSFER AND FINAL DRIVE ASSEMBLIES	
				FIG.159 TRANSFER CASE MOUNTING	
1	PAFZZ	80204	B1821BH063C450N	SCREW,CAP,HEXAGON H	4
2	PAFZZ	45152	8865GX	WASHER,FLAT	20
3	PFFZZ	45152	1309170W	SUPPORT,TRANSFER CA RH	1
4	PFFZZ	45152	1309190W	SUPPORT,TRANSFER CA LH	1
5	PAFZZ	45152	47725AX	SCREW,CAP,HEXAGON H	12
6	PAFZZ	76005	J7165-1	MOUNT,RESILIENT	8
7	PAFZZ	45152	104492A	WASHER,FLAT	2
8	PAFZZ	OKS39	TLA-5811-S-GRC	NUT,SELF-LOCKING,CO	4
9	PAFZZ	72447	6-4-6761X	YOKE,UNIVERSAL JOIN	1
				UOC:H01,H02,H03,H04,H05,H06,H07, H09,H41	
9	PAFZZ	72447	6.5-4-3711X	YOKE,UNIVERSAL JOIN	1
				UOC:H40	
10	PFFZZ	45152	68010BX	SPACER,PLATE	1

END OF FIGURE

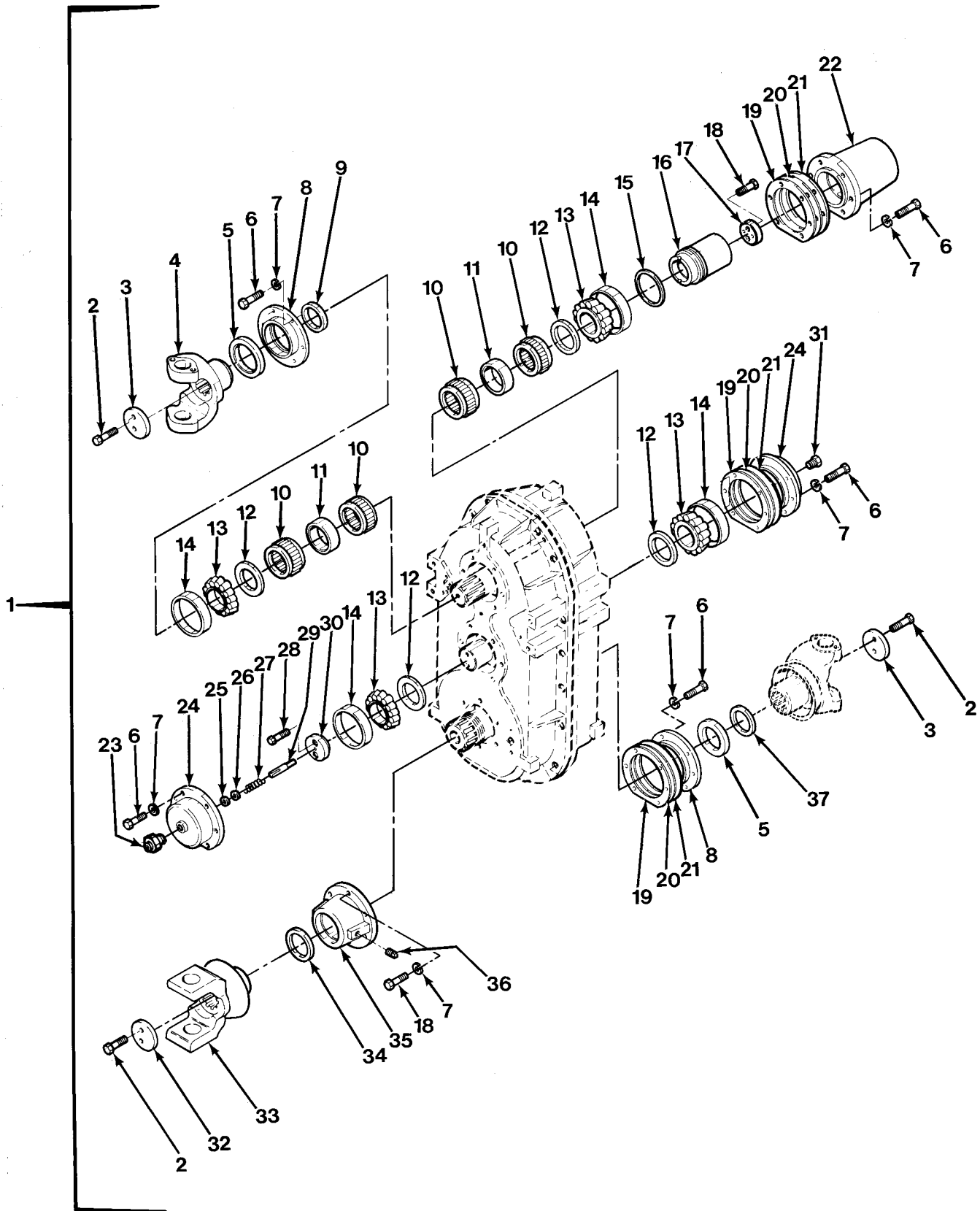

FIG.160 TRANSFER CASE ASSEMBLY (SHEET 1 OF 2)

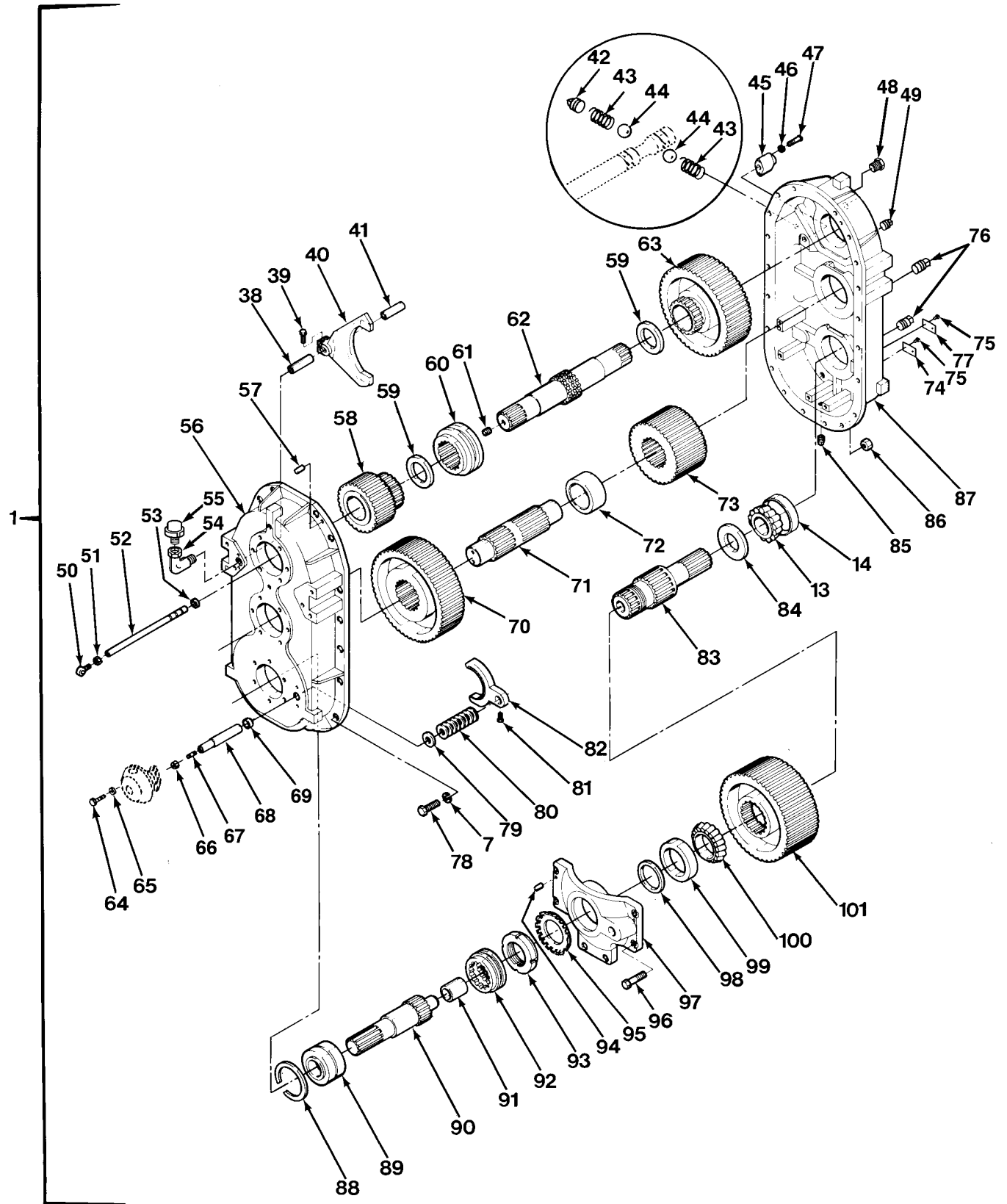

FIG.160 TRANSFER CASE ASSEMBLY (SHEET 2 OF 2)

SECTION II			TM 9-2320-279-24P		
(1)	(2)	(3)	(4)	(5)	(6)
ITEM	SMR		PART		
NO	CODE	CAGEC	NUMBER	DESCRIPTION AND USABLE ON CODES(UOC)	QTY
				GROUP 0801 POWER TRANSFER AND FINAL DRIVE ASSEMBLIES FIG.160 TRANSFER CASE ASSEMBLY	
1	PAFHD	45152	1301130U	TRANSFER TRANSMISSI INCLUDES	1
				LOCKOUT SHIFT CHAMBER,LUBE PUMP,L 0 OUTPUT YOKE	
2	PAFZZ	45152	738HX1	.SCREW	6
3	PFFZZ	45152	127272A	.COVER,ACCESS	2
4	PAFZZ	72447	6-4-2251	.YOKE,UNIVERSAL JOIN	1
5	PAFZZ	80201	32397	.SEAL,PLAIN ENCASED	2
6	PAHZZ	45152	738HX1	.SCREW	30
7	PAHZZ	96906	MS35338-48	.WASHER,LOCK	56
8	PFHZZ	45152	55019CX	.PLATE,RETAINING,SHA	2
9	PFHZZ	45152	1317890	.SPACER,RING	1
10	PAHZZ	60380	WJ485424	.RETAINER AND ROLLER	4
11	PFHZZ	45152	55028BX	.SPACER,RING	2
12	PFHZZ	45152	55026BX	.SPACER,RING	4
13	PAHZZ	60038	641	.CONE AND ROLLERS,TA	5
14	PAHZZ	60038	633	.CUP,TAPERED ROLLER	5
15	PAHZZ	71724	T-560-0379-001	.RING,PISTON	1
16	PFHZZ	45152	1304240	.CAP,DUST,PROPELLER	1
17	PFHZZ	45152	1304230	.PLATE,RETAINING,SHA	1
18	PAHZZ	80204	B1821BH050C150N	.SCREW,CAP,HEXAGON H	8
19	PAHZZ	45152	55084BX	.SPACER,PLATE	9
20	PAHZZ	45152	55085BX	.SHIM	9
21	PAHZZ	45152	55086BX	.SHIM	9
22	PAHZZ	45152	1304170	.HOUSING,POWER TAKE-	1
23	PAHZZ	57733	78744	.REDUCER,TUBE	1
24	PFHZZ	45152	55021CX	.HOUSING,BEARING UNI	2
25	PAHZZ	71041	TP612	.BEARING,WASHER,THRU	1
26	PAHZZ	45152	40393AX	.BEARING,WASHER,THRU	1
27	PAHZZ	45152	53733AX	.SPRING,HELICAL,COMP	1
28	PAHZZ	45152	1413020	.BOLT,SELF-LOCKING	2
29	PAHZZ	57733	105591	.SHAFT,SHOULDERED	1
30	PFHZZ	45152	1432440	.PLATE,RETAINING,SHA	1
31	PAHZZ	73460	20226	.PLUG,MACHINE THREAD	1
32	PFFZZ	45152	127273A	.SPACER,PLATE	1
33	PAFZZ	72447	6-4-6771X	.YOKE,UNIVERSAL JOIN	1
34	PAFZZ	01212	416624	.SEAL,PLAIN ENCASED	1
35	PFHZZ	45152	55022DX	.PLATE,RETAINING,BEA	1
36	PAHZZ	81348	WW-P-471AASBCB	.PLUG,PIPE	1
37	PAFZZ	45152	18127FX1	.SPACER,RING	1
38	PFHZZ	45152	59902AX	.SPACER,SLEEVE	1
39	PAHZZ	45152	335BX2	.BOLT	2
40	PAHZZ	45152	64209CX	.SHIFTER FORK	1
41	PFHZZ	45152	59903AX	.SPACER,SLEEVE	1
42	PAHZZ	96906	MS20913-1S	.PLUG,PIPE	1
43	PAHZZ	45152	54396AX	.SPRING,HELICAL,COMP	2
44	PAHZZ	11083	4B9880	.BALL,BEARING	2
45	PFHZZ	45152	1321590	.COVER,ACCESS	1
46	PAHZZ	45152	354AX	.WASHER,LOCK	2
47	PAHZZ	24617	9423808	.SCREW,CAP,HEXAGON H	2

SECTION II			TM 9-2320-279-24P, C02		
(1)	(2)	(3)	(4)	(5)	(6)
ITEM	SMR		PART		
NO	CODE	CAGEC	NUMBER	DESCRIPTION AND USABLE ON CODES(UOC)	QTY
48	PAHZZ	81348	WW-P-471AASBCC	.PLUG,PIPE	1
49	PAHZZ	96906	MS20913-4S	.PLUG,PIPE	1
50	PFHZZ	45152	59899AX	.CONNECTOR,ROD END	1
51	PAHZZ	45152	1320HX	.NUT,PLAIN,HEXAGON	1
52	PFHZZ	45152	105761C	.SHAFT,STRAIGHT	1
53	PAHZZ	80201	541791-95	.SEAL,PLAIN,ENCASED	1
54	PAHZZ	96906	MS39230-3	.ELBOW,PIPE	1
55	PAOZZ	00736	14132	.BREATHER	1
56	PFHZZ	45152	105900R	.HOUSING,FRONT	1
57	PFHZZ	45152	55075AX	.PIN,STRAIGHT,HEADLE	2
58	PFHZZ	45152	115403D	.GEAR CLUSTER	1
59	KFHZZ	45152	55027BX	.SPACER,RING PART OF KIT P/N 2SK640 ..	2
60	PFHZZ	45152	1308950	.GEAR,INTERNAL	1
61	PAHZZ	24617	444861	.PLUG,PIPE	1
62	PFHZZ	45152	1315270	.SHAFT,SHOULDERED	1
63	PBHZZ	45152	115407D	.GEAR CLUSTER	1
64	PAFZZ	97403	13222E0109	.BOLT,MACHINE	2
65	PAFZZ	96906	MS35338-46	.WASHER,LOCK	2
66	PAFZZ	96906	MS21045-5	.NUT,SELF-LOCKING,HE	1
67	PAFZZ	45152	63216AX	.STUD,PLAIN	1
68	PAHZZ	45152	63219CX	.SHAFT,SHOULDERED	1
69	PAHZZ	45152	31425BX	.RING,PILOT	1
70	PFHZZ	45152	115405D	.GEAR,HELICAL	1
71	PFHZZ	45152	111295D	.SHAFT,SHOULDERED	1
72	KFHZZ	45152	55031BX	.SPACER,RING PART OF KIT P/N 2SK640 ..	1
73	PFHZZ	45152	115404D	.GEAR,HELICAL	1
74	PAOZZ	45152	60009AX	.PLATE,INSTRUCTION	1
75	PFOZZ	45152	1538800	.TACK	4
76	PAOZZ	96906	MS20913-6S	.PLUG,PIPE	2
77	PFOZZ	45152	11757HX	.PLATE,SERIAL NUMBER	1
* 78	XAHZZ	45152	1867HX1	.SCREW,CAP,HEXAGON H	20
79	PFHZZ	45152	55068BX	.WASHER,FLAT	1
80	PAHZZ	03018	56	.WASHER,SPRING TENS I	8
81	PAHZZ	45152	5106FX	.SETSCREW	1
82	PFHZZ	45152	55042CX	.SHIFTER FORK	1
83	PAHZZ	45152	127270D	.SHAFT,SHOULDERED	1
84	KFHZZ	45152	55029BX	.SPACER,RING PART OF KIT P/N 2SK640 ..	1
85	PAOZZ	36540	402Y23E	.PLUG,PIPE,MAGNETIC	1
* 86	PAOZZ	45152	1768HX1	.NUT,PLAIN,HEXAGON	20
87	XAHZZ	45152	117937R	.TRANSFER TRANSMISSI	1
88	PAHZZ	72800	NAN412	.RING,RETAINING	1
89	PAHZZ	60038	462 ASSEM. 90300	.BEARING,ROLLER,TAPE	1
90	PFHZZ	45152	127268D	.SHAFT,SHOULDERED	1
91	PAHZZ	45152	1594F	.BEARING,SLEEVE	1
92	PBHZZ	45152	55025BX	.COLLAR,SHAFT	1
93	PAHZZ	96906	MS19068-18	.NUT,PLAIN,ROUND	1
94	PFHZZ	45152	30190AX	.PIN,DOWEL	2
95	PAHZZ	43334	W18	.WASHER,KEY	1
96	PAHZZ	80204	B1821BH044C113N	.SCREW,CAP,HEXAGON H	6
97	PFHZZ	45152	111805R	.PLATE,RETAINING,BEA	1
98	KFHZZ	45152	55030BX	.SPACER,RING PART OF KIT P/N 2SK640 ..	1
99	PAHZZ	60038	JM718110	.CUP,TAPERED ROLLER	1

SECTION II			TM 9-2320-279-24P		
(1)	(2)	(3)	(4)	(5)	(6)
ITEM	SMR		PART		
NO	CODE	CAGEC	NUMBER	DESCRIPTION AND USABLE ON CODES(UOC)	QTY
100	PAHZZ	60038	JM718149	.CONE AND ROLLERS,TA	1
101	PFHZZ	45152	115406D	.GEAR,HELICAL	1

END OF FIGURE

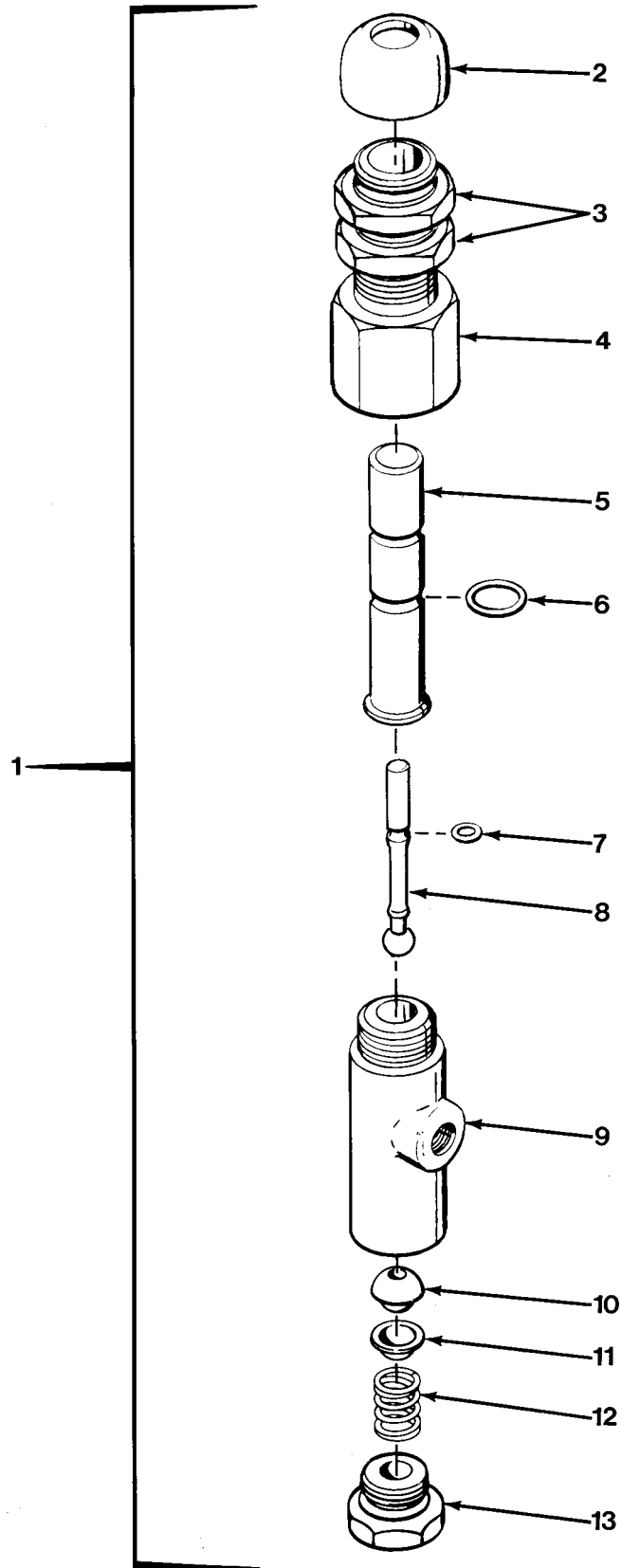

FIG.161 HI-LO RANGE LOCK-UP VALVE

SECTION II			TM 9-2320-279-24P		
(1)	(2)	(3)	(4)	(5)	(6)
ITEM	SMR		PART		
NO	CODE	CAGEC	NUMBER	DESCRIPTION AND USABLE ON CODES(UOC)	QTY
				GROUP 0803 GEAR SHIFT, VACUUM BOOSTER AND CONTROLS FIG.161 HI-LO RANGE LOCK-UP VALVE	
1	PAOFZ	06853	279197	VALVE,SAFETY RELIEF	1
2	PAOZZ	06853	243986	.BOOT	1
3	XDOZZ	45152	375AX3	.NUT,PLAIN,HEXAGON	2
4	XDFZZ	06853	243985	.COUPLING,BOSS	1
5	PFFZZ	06853	243984	.PLUNGER,CONTROL VAL	1
6	PAFZZ	06853	240543	.PACKING,PREFORMED	1
7	PAFZZ	02697	2-006N674-70	.PACKING,PREFORMED	1
8	PAFZZ	06853	239515	.STEM,FLUID VALVE	1
9	PFFZZ	06853	239513	.BODY,VALVE,TRANSMIS	1
10	PAFZZ	06853	238686	.INLET VALVE	1
11	PAFZZ	06853	238687	.SPRING SEAT	1
12	PAFZZ	06853	235729	.SPRING,HELICAL,COMP	1
13	PAFZZ	06853	239517	.ADAPTER BUSHING	1

END OF FIGURE

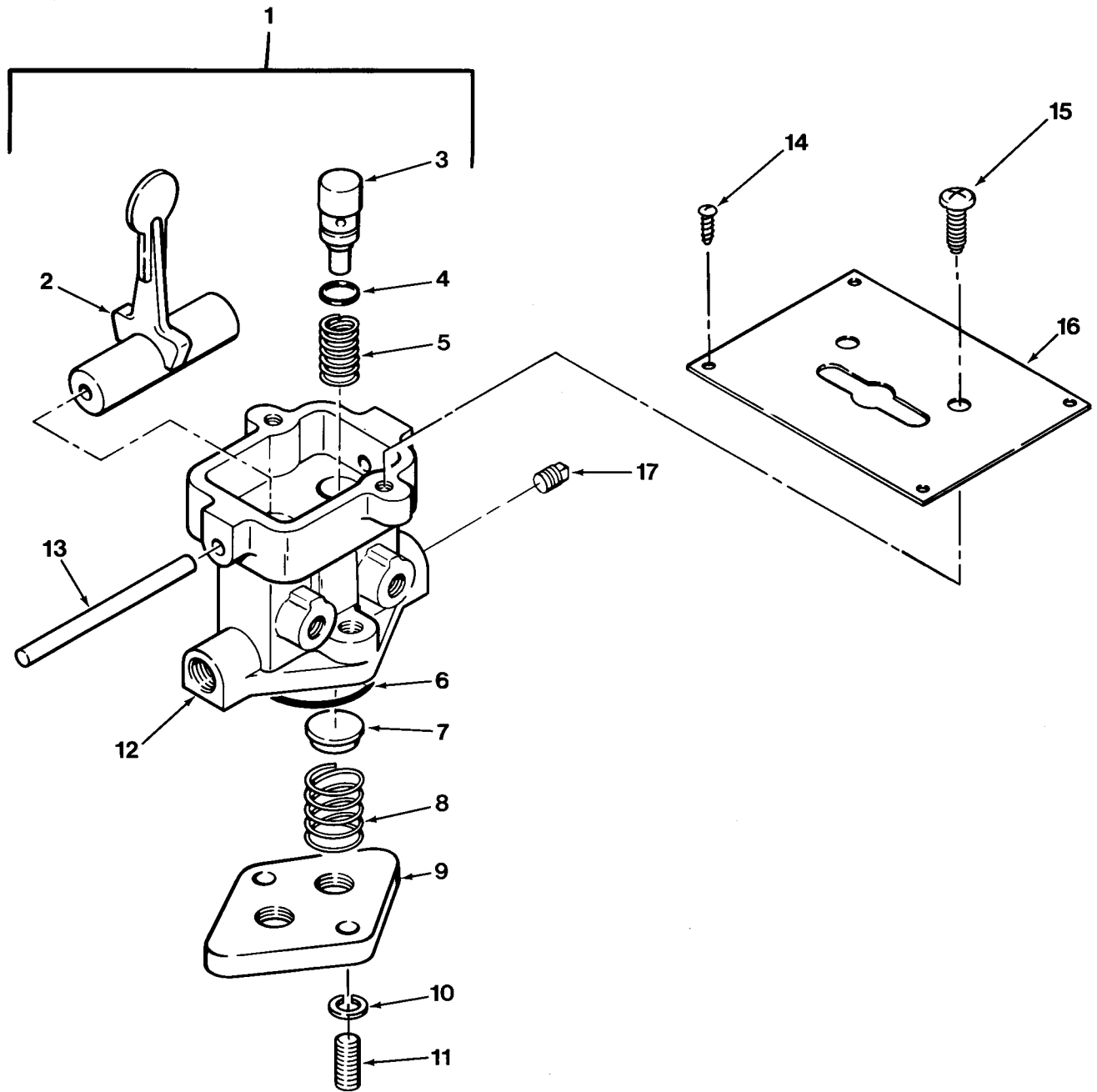

FIG.162 TRACTION CONTROL VALVE

SECTION II			TM 9-2320-279-24P			
(1)	(2)	(3)	(4)	(5)	(6)	
ITEM	SMR		PART			
NO	CODE	CAGEC	NUMBER	DESCRIPTION AND USABLE ON CODES(UOC)	QTY	
				GROUP 0803 GEAR SHIFT, VACUUM BOOSTER AND CONTROLS FIG.162 TRACTION CONTROL VALVE		
1	PAOFZ	06853	285402	VALVE, LINEAR, DIRECT	1	
2	PFFZZ	06853	245101	.LEVER, MANUAL CONTRO	1	
3	PFFZZ	06853	239093	.DISK, VALVE	2	
4	KFFZZ	06853	214749	.PACKING, PREFORMED	2	
5	KFFZZ	06853	234833	.SPRING, HELICAL, COMP PART OF KIT	2	
				P/N 282391		
6	KFFZZ	06853	238831	.PACKING, PREFORMED PART OF KIT	1	
				P/N 282391		
7	KFFZZ	06853	249534	.VALVE, UNLATCH, FIFTH PART OF KIT	2	
				P/N 282391		
8	KFFZZ	06853	235729	.SPRING, HELICAL, COMP PART OF KIT	2	
				P/N 282391		
9	PFFZZ	06853	245151	.SPACER, PLATE	1	
10	PAFZZ	06853	239383	.WASHER, LOCK	2	
11	PAFZZ	06853	292458	.SETSCREW	2	
12	XAFZZ	06853	249571	.BODY	1	
13	PAFZZ	06853	241547	.PIN, STRAIGHT, KNURLE	1	
14	PAOZZ	96906	MS51861-12	SCREW, TAPPING	4	
15	PAOZZ	96906	MS24629-46	SCREW, TAPPING	2	
16	PAOZZ	45152	1466190	PLATE, INSTRUCTION	1	
17	PAOZZ	96906	MS20913-1S	PLUG, PIPE	1	

END OF FIGURE

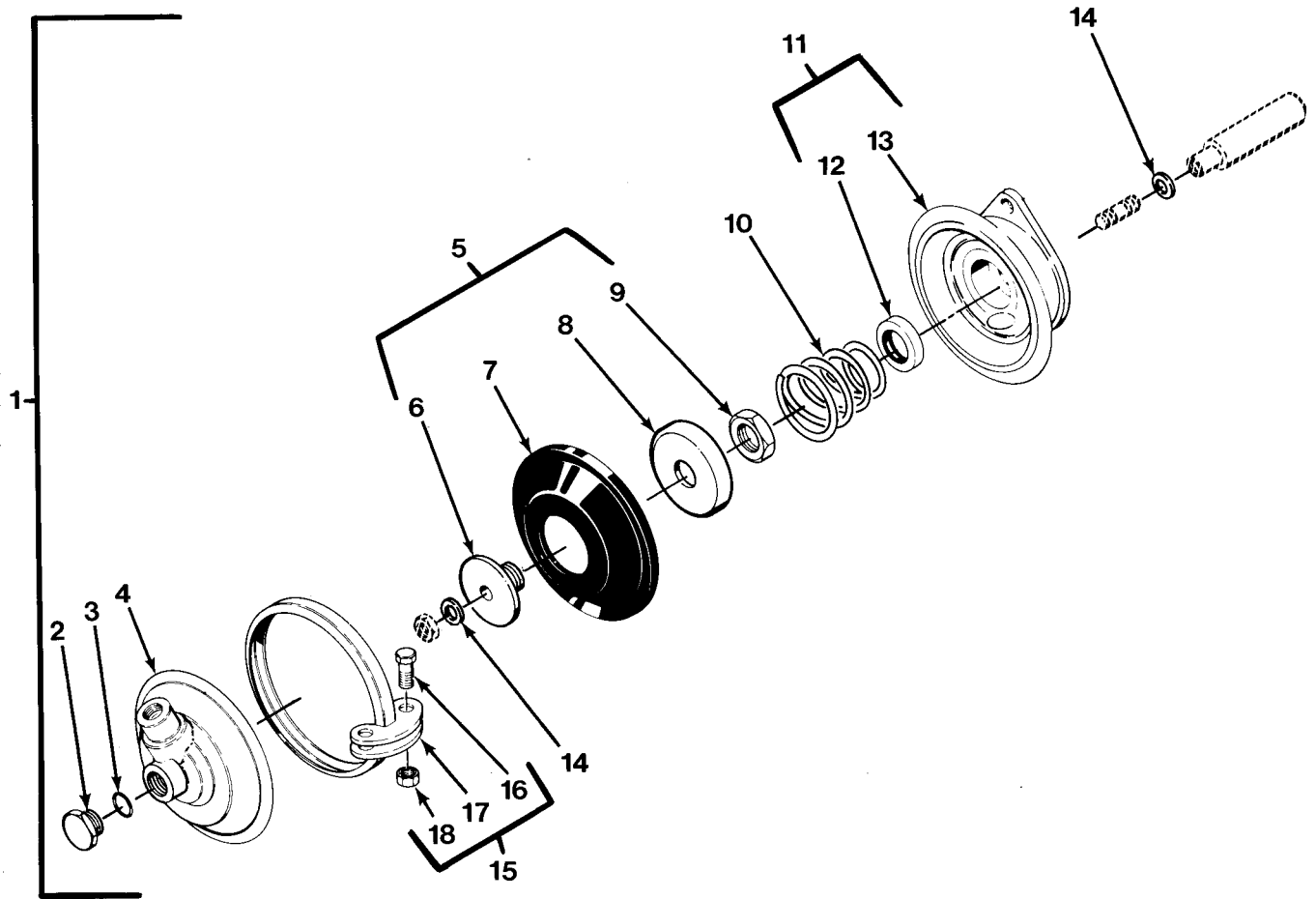

FIG.163 LOCKOUT SHIFT CHAMBER

SECTION II			TM 9-2320-279-24P		
(1)	(2)	(3)	(4)	(5)	(6)
ITEM	SMR		PART		
NO	CODE	CAGEC	NUMBER	DESCRIPTION AND USABLE ON CODES(UOC)	QTY
				GROUP 0803 GEAR SHIFT, VACUUM BOOSTER AND CONTROLS FIG.163 LOCKOUT SHIFT CHAMBER	
1	PAFZZ	06853	280937	CHAMBER,AIR SHIFT	1
2	PAFZZ	06853	245339	.NUT,PLAIN,CAP	1
3	PAFZZ	06853	235063	.PACKING,PREFORMED	1
4	PAFZZ	06853	280941	.COVER,AIR BRAKE CHA	1
5	PAFFZ	06853	280940	.DIAPHRAGM ASSEMBLY	1
6	PFFZZ	06853	245333	..GUIDE,DIAPHRAGM	1
7	PAFZZ	06853	245334	..DIAPHRAGM,CHAMBER,B	1
8	PFFZZ	06853	245332	..PUSH PLATE	1
9	XDFZZ	06853	292149	..NUT,PLAIN,HEXAGON	1
10	PAFZZ	06853	233652	.SPRING,HELICAL,COMP	1
11	PFFZZ	06853	280939	.HOUSING,ASSEMBLY,TR	1
12	XDFZZ	06853	234322	..SEAL,PLAIN	1
13	PFFZZ	06853	245331	..BODY,DIFFERENTIAL	1
14	PAFZZ	06853	230156	.WASHER,FLAT	2
15	PFFZZ	06853	228280	.CLAMP ASSEMBLY	1
16	PAFZZ	06853	237886	..BOLT,MACHINE	2
17	PBFZZ	06853	238373	..RING,CLAMP	1
18	XDFZZ	44940	110A254	..NUT,PLAIN,HEXAGON	2

END OF FIGURE

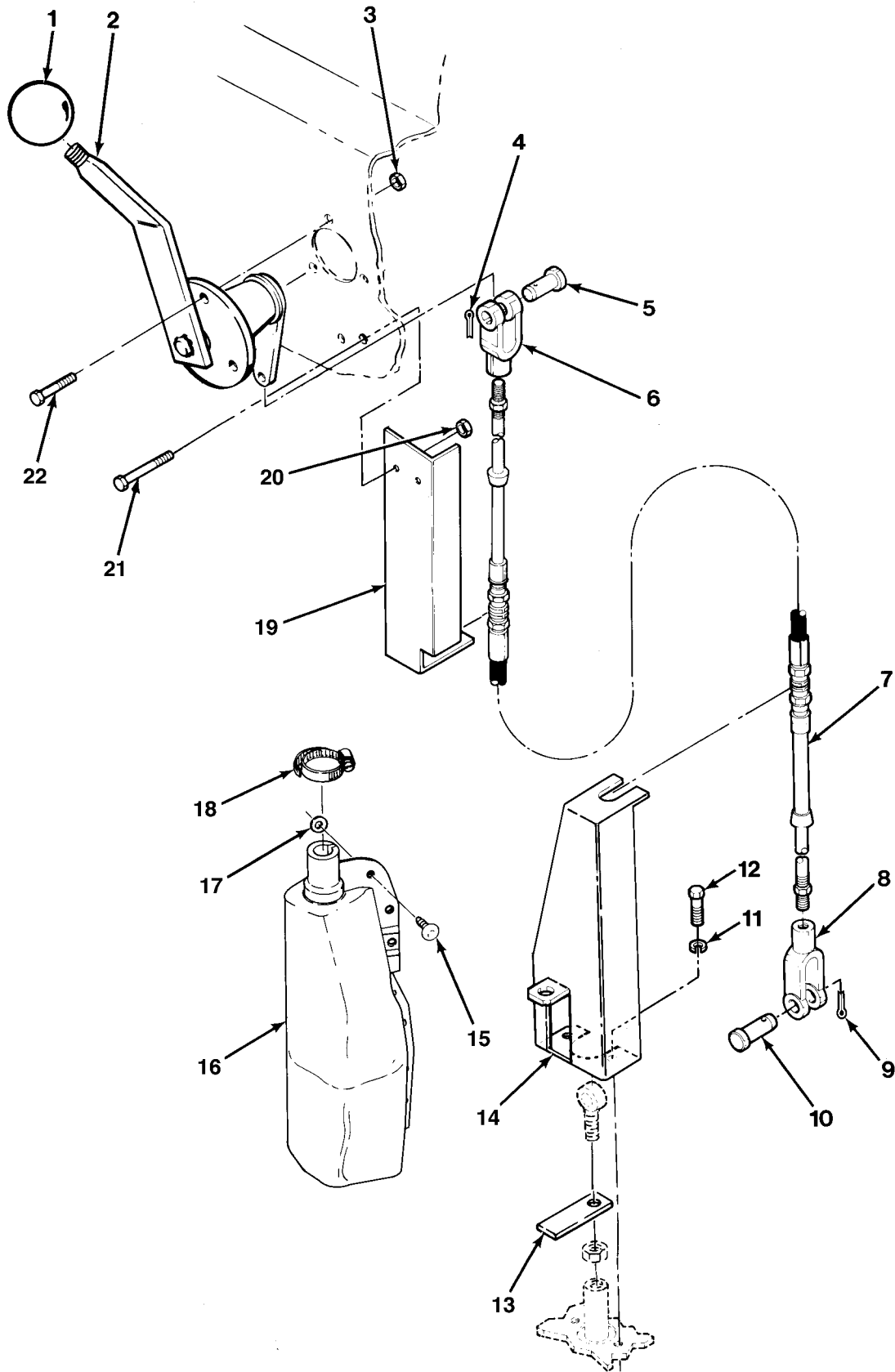

FIG.164 TRANSFER CASE SHIFT INSTALLATION

SECTION II

TM 9-2320-279-24P

(1) ITEM NO	(2) SMR CODE	(3) CAGEC	(4) PART NUMBER	(5) DESCRIPTION AND USABLE ON CODES(UOC)	(6) QTY
GROUP 0803 GEAR SHIFT, VACUUM BOOSTER AND CONTROLS FIG.164 TRANSFER CASE SHIFT INSTALLATION					
1	PAOZZ	73460	4715	KNOB	1
2	PFOZZ	45152	1338000W	LEVER, MANUAL CONTRO	1
3	PAOZZ	45152	1600460	NUT, HEX	3
4	PAOZZ	96906	MS24665-134	PIN, COTTER	1
5	PAOZZ	71843	2708-1-2-2A	PIN, STRAIGHT, HEADED	1
6	PFOZZ	06970	AC208	CLEVIS, ROD END	1
7	PAOZZ	63803	A5965-012	CONTROL ASSEMBLY, PU	1
8	PAOZZ	45152	219AX13	CLEVIS, ROD END	1
9	PAOZZ	96906	MS24665-357	PIN, COTTER	1
10	PAOZZ	96906	MS35810-6	PIN, STRAIGHT, HEADED	1
11	PAOZZ	45152	354AX	WASHER, LOCK	2
12	PAOZZ	45152	47854AX	BOLT, MACHINE	2
13	PFOZZ	45152	1335840	SPACER, PLATE	1
14	PFOZZ	45152	1339180W	BRACKET, SHIFT CABLE	1
15	PAOZZ	83058	PC47516	SCREW, DRIVE	7
16	PAOZZ	45152	1487030	BOOT, DUST AND MOIST	1
17	PAOZZ	96906	MS27183-10	WASHER, FLAT	7
18	PAOZZ	96906	MS35842-11	CLAMP, HOSE	1
19	PFOZZ	45152	1479140W	BRACKET, SHIFT CABLE	1
20	PAOZZ	45152	1333510	NUT, FLANGED HEX HD	2
21	PAOZZ	96906	MS90725-34	BOLT, MACHINE	2
22	PAOZZ	96906	MS90725-6	SCREW, CAP, HEXAGON H	3

END OF FIGURE

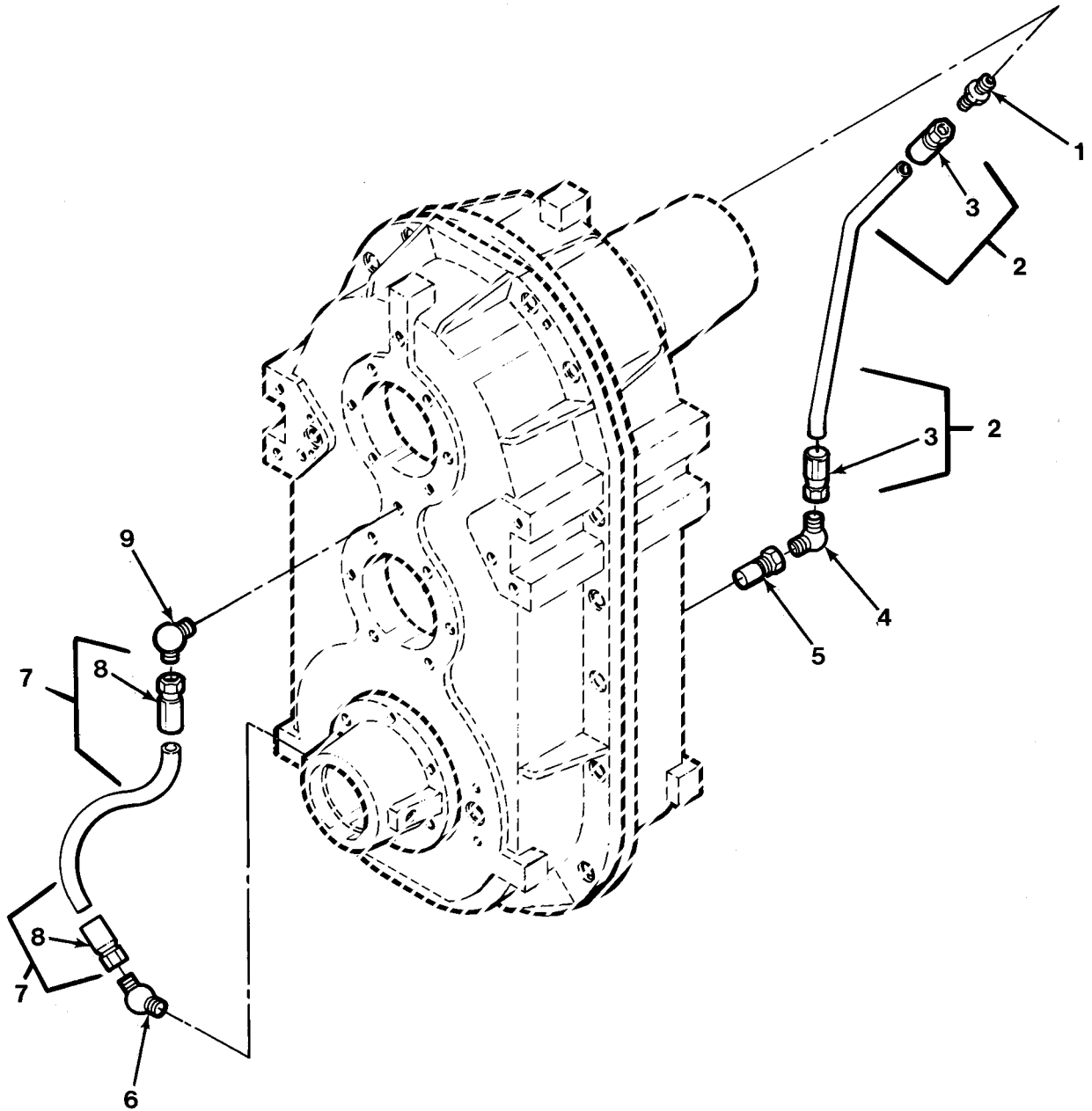

FIG.165 TRANSFER CASE LUBRICATION LINES AND FITTINGS

SECTION II			TM 9-2320-279-24P, C02		
(1)	(2)	(3)	(4)	(5)	(6)
ITEM	SMR		PART		
NO	CODE	CAGEC	NUMBER	DESCRIPTION AND USABLE ON CODES(UOC)	QTY
				GROUP 0804 LUBRICATION, COOLING, OR HYDRAULIC COMPONENTS FIG.165 TRANSFER CASE LUBRICATION LINES AND FITTINGS	
1	PAOZZ	96906	MS51500A10	ADAPTER,STRAIGHT,PI	1
* 2	MOOOO	01276	FA7269JJJ0220	HOSE ASSEMBLY MAKE FROM HOSE, P/N FC350-10	1
3	PAOZZ	01276	4411-10S	.ADAPTER,STRAIGHT,TU	2
4	PAOZZ	96906	MS20822-10	ELBOW,PIPE TO TUBE	1
5	PAOZZ	92023	5307-A	STRAINER ELEMENT,SE	1
6	PAOZZ	96906	MS51508A6	ELBOW,PIPE TO TUBE	1
7	MOOOO	45152	3013551	HOSE ASSEMBLY MAKE FROM HOSE, P/N FC350-06	1
8	PAOZZ	01276	4411-6S	.ADAPTER,STRAIGHT,TU	2
9	PAOZZ	96906	MS51504A6-8S	ELBOW,PIPE TO TUBE	1

END OF FIGURE

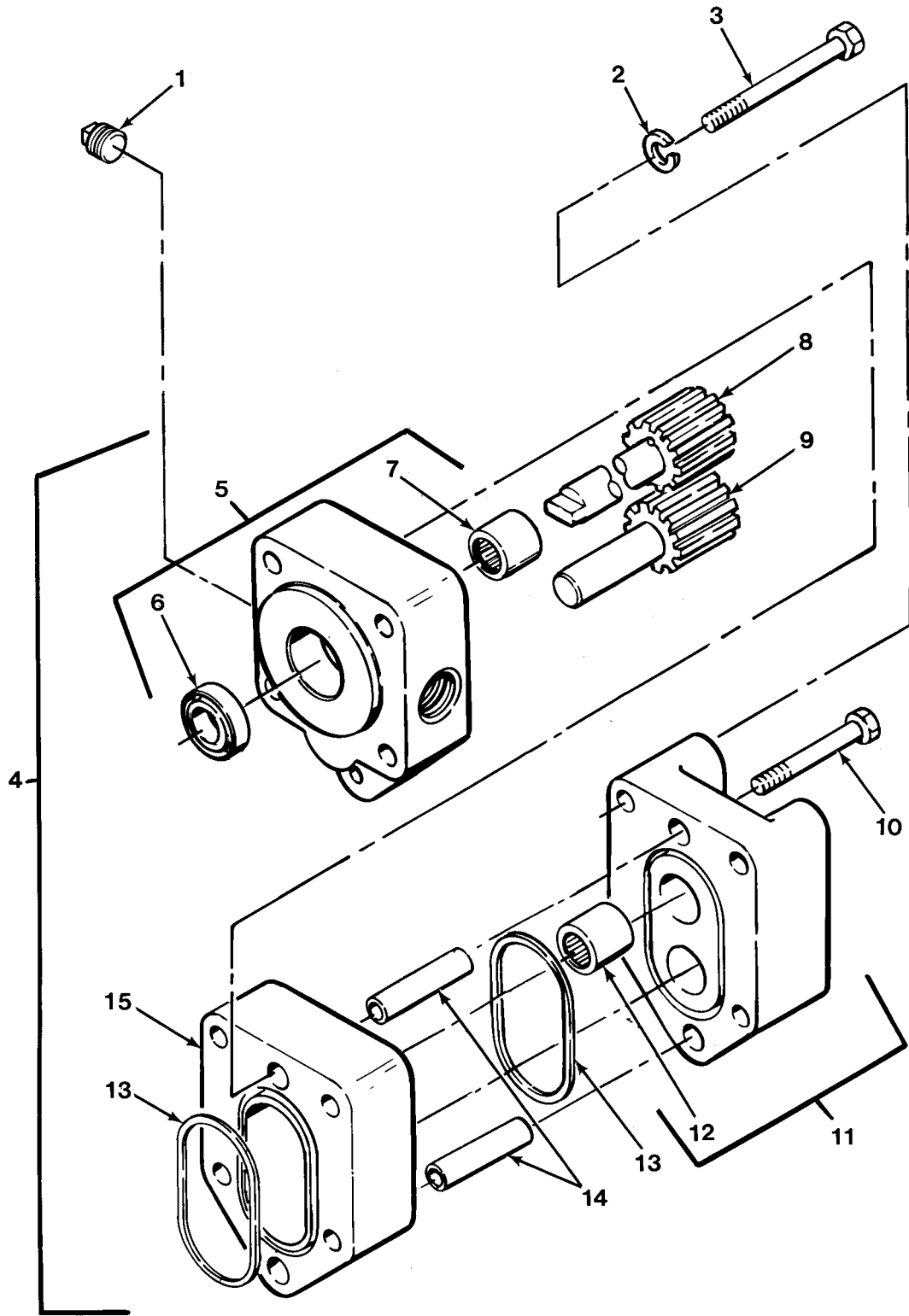

FIG.166 TRANSFER CASE LUBRICATION PUMP

SECTION II			TM 9-2320-279-24P		
(1)	(2)	(3)	(4)	(5)	(6)
ITEM	SMR		PART		
NO	CODE	CAGEC	NUMBER	DESCRIPTION AND USABLE ON CODES(UOC)	QTY
				GROUP 0804 LUBRICATION, COOLING, OR HYDRAULIC COMPONENTS FIG.166 TRANSFER CASE LUBRICATION PUMP	
1	PAFZZ	96906	MS20913-4S	PLUG, PIPE	1
2	PAFZZ	96906	MS35338-45	WASHER, LOCK	4
3	PAFZZ	80204	B1821BH031C400N	BOLT, MACHINE	4
4	PAFHH	63097	GPV-0510-88	PUMP, ROTARY	1
5	PFHZZ	63097	2-083-052-100	.HEAD, HYDRAULIC MOTO	1
6	PAHZZ	63097	2-283-001-378	..SEAL, PLAIN ENCASED	1
7	XAHZZ	63097	2-058-014-375	..BEARING, NEEDLE	2
8	PAHZZ	63097	2-600-211-281	.SHAFT, STRAIGHT	1
9	PAHZZ	63097	2-600-034-281	.SHAFT, STRAIGHT	1
10	PAHZZ	80204	B1821BH025C225N	.SCREW, CAP, HEXAGON H	2
11	PFHHZ	63097	2-412-998-100	.COVER, HYDRAULIC, PUM	1
12	XAHZZ	63097	2-058-014-375	..BEARING, NEEDLE	2
13	PAHZZ	63097	2-510-010-860	.GASKET	2
14	PFHZZ	63097	2-752-028-375	.SPACER, SLEEVE	2
15	XDHZZ	63097	2-274-011-100	.HOUSING, LIQUID PUMP	1

END OF FIGURE

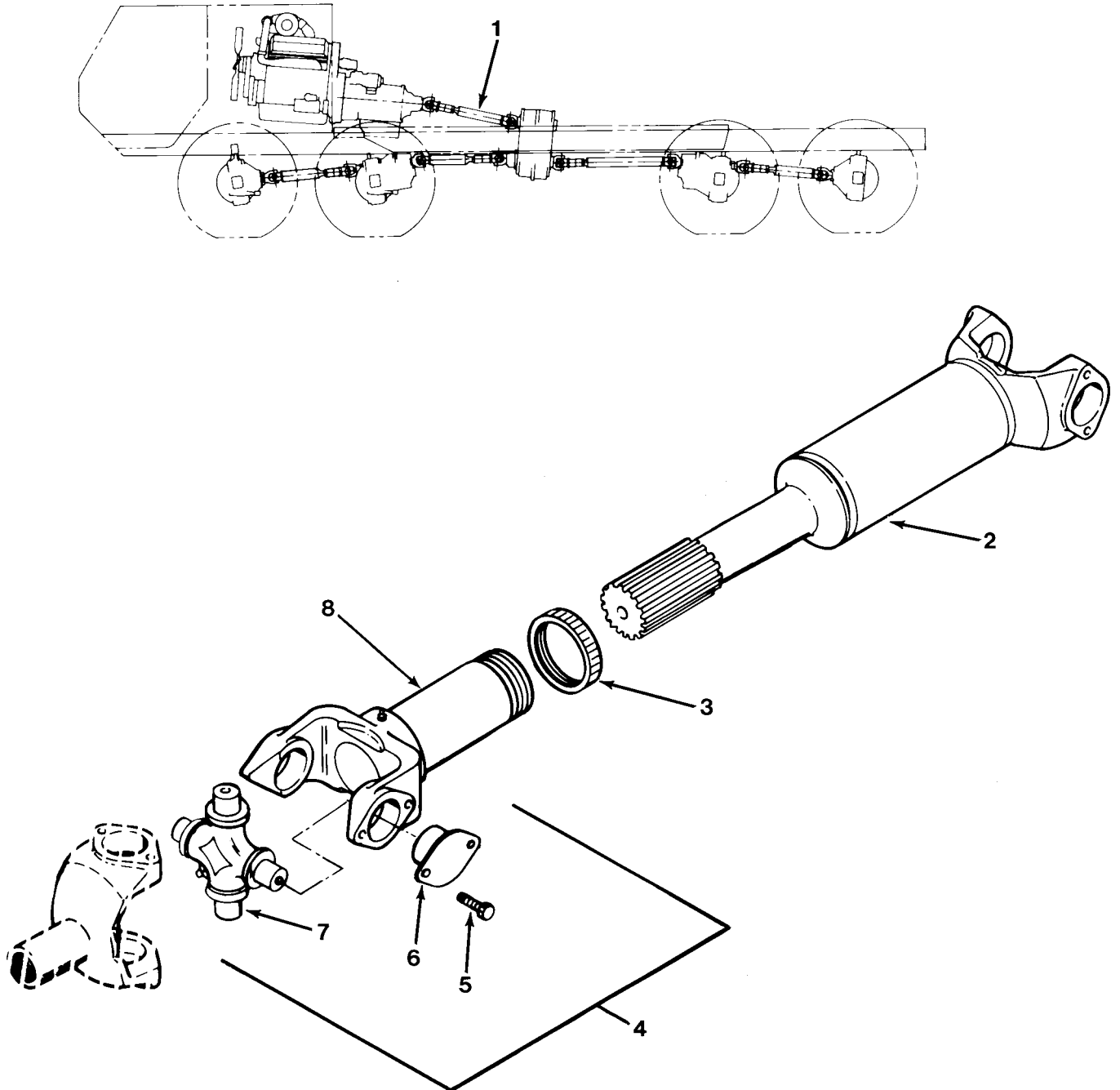

FIG.167 TRANSMISSION TO TRANSFER CASE PROPELLER SHAFT

SECTION II			TM 9-2320-279-24P		
(1)	(2)	(3)	(4)	(5)	(6)
ITEM	SMR		PART		
NO	CODE	CAGEC	NUMBER	DESCRIPTION AND USABLE ON CODES(UOC)	QTY
				GROUP 09 PROPELLER, PROPELLER SHAFTS, UNIVERSAL JOINTS, COUPLER AND CLAMP ASSEMBLY	
				GROUP 0900 PROPELLER SHAFTS FIG.167 TRANSMISSION TO TRANSFER CASE PROPELLER SHAFT	
1	PAOOO	72447	906336-1908	PROPELLER SHAFT	1
2	PBOZZ	72447	6-60-177-1908	.SHAFT, AXLE, AUTOMOTI	1
3	PAOZZ	72447	6.3-86-18	.CAP, PROTECTIVE, DUST	1
4	PAOZZ	78500	CP280X	.PARTS KIT, UNIVERSAL	2
5	XDOZZ	95019	6-73-209	..SCREW, CAP, HEXAGON H	8
6	XAOZZ	72447	6-5-6-158X	..RACE, BEARING	4
7	XAOZZ	72447	6-5-228X	..JOURNAL, SUBASSEMBLY	1
8	PFOZZ	95019	6-3-2671KX	.YOKE, UNIVERSAL JOIN	1

END OF FIGURE

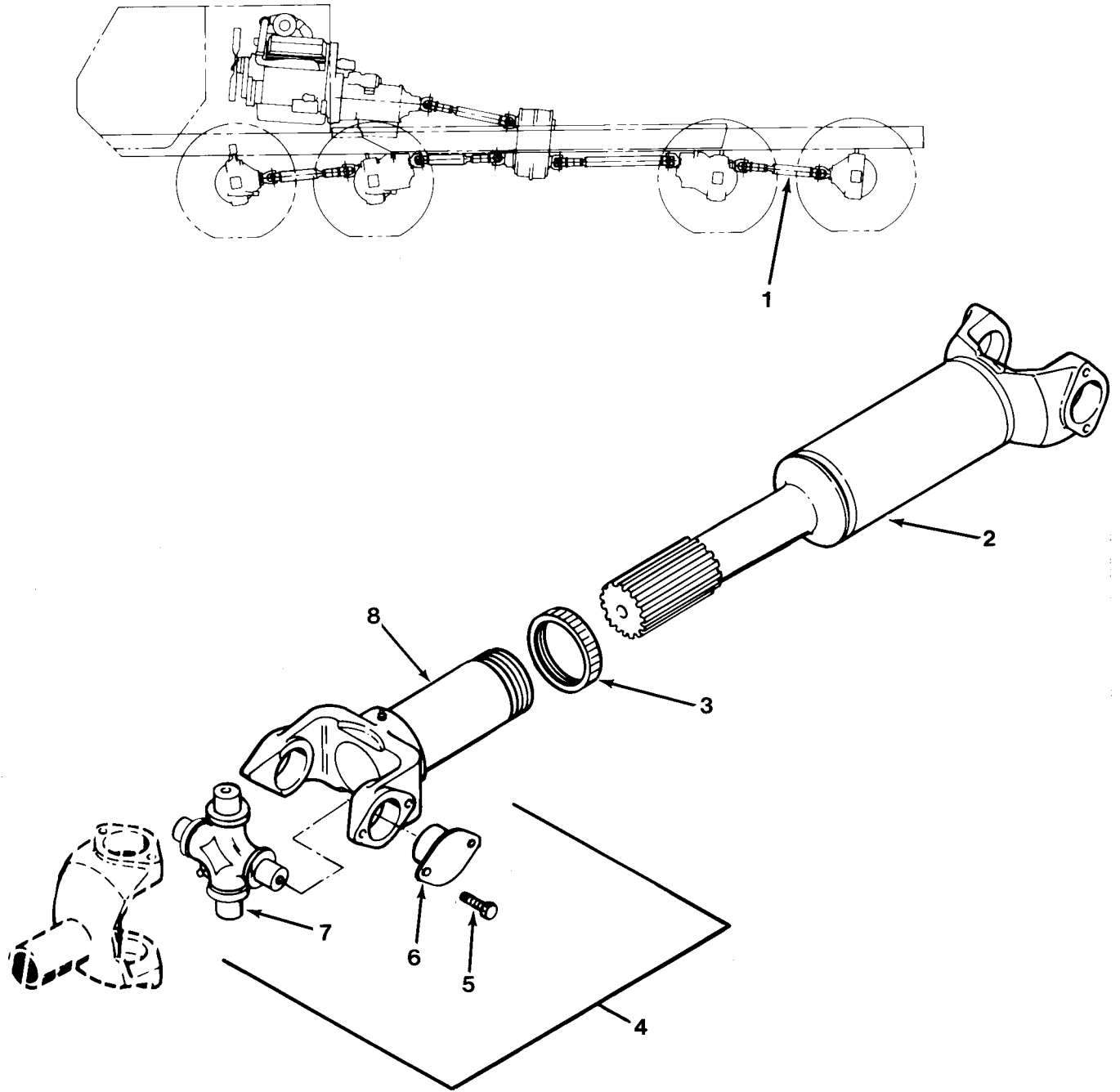

FIG.168 REAR INTER-AXLE PROPELLER SHAFT

SECTION II			TM 9-2320-279-24P, C1		
(1)	(2)	(3)	(4)	(5)	(6)
ITEM	SMR		PART		
NO	CODE	CAGEC	NUMBER	DESCRIPTION AND USABLE ON CODES(UOC)	QTY
				GROUP 0900 PROPELLER SHAFTS FIG.168 REAR INTER-AXLE PROPELLER SHAFT	
* 1	PAOOO	72447	917059-0912	PROPELLER SHAFT WIT	1
				UOC:H01,H02,H03,H05,H06,H07,H09, H41	
2	PFOZZ	72447	5-60-253-0810	.YOKE,UNIVERSAL JOIN	1
				UOC:H01,H02,H03,H05,H06,H07,H09, H41	
3	PAOZZ	95019	5-86-68	.PARTS KIT,DUST BOOT	1
				UOC:H01,H02,H03,H05,H06,H07,H09, H41	
4	PAOZZ	72447	5-279X	.SPIDER,UNIVERSAL JO	2
				UOC:H01,H02,H03,H05,H06,H07,H09, H41	
5	PAOZZ	95019	5-73-709	..BOLT,MACHINE	8
				UOC:CBT,CBW,H01,H02,H03,H05,H06, H07,H09,H41	
6	XAOZZ	72447	5-6-238X	..RACE,BEARING	4
				UOC:H01,H02,H03,H05,H06,H07,H09, H41	
7	XAOZZ	72447	5-5-278X	..JOURNAL,SUBASSEMBLY	1
				UOC:H01,H02,H03,H05,H06,H07,H09, H41	
8	PFOZZ	72447	5-3-2141X	.PROPELLER SHAFT	1
				UOC:H01,H02,H03,H05,H06,H07,H09, H41	

END OF FIGURE

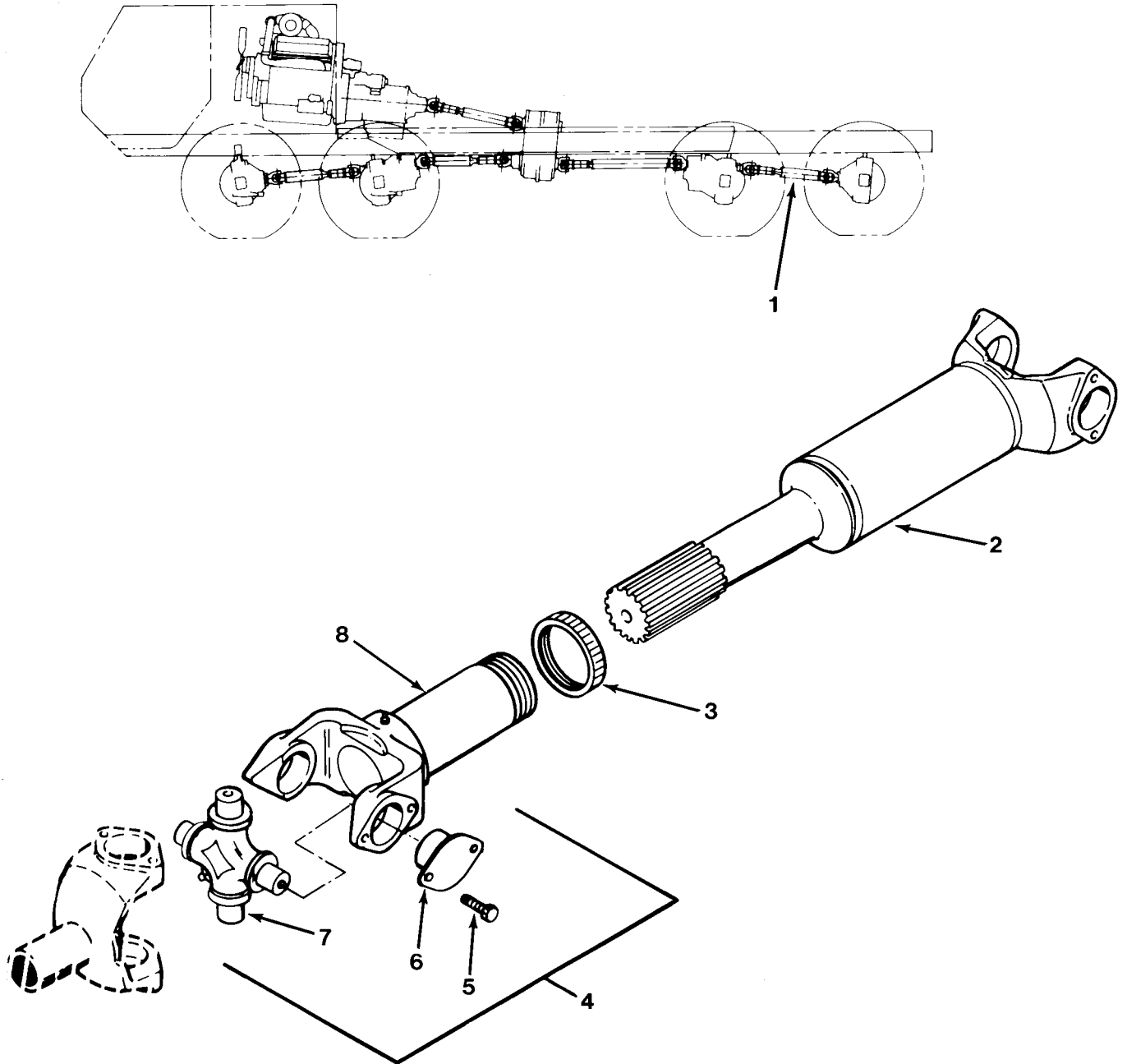

FIG.169 REAR INTER-AXLE PROPELLER SHAFT - M984

SECTION II			TM 9-2320-279-24P		
(1)	(2)	(3)	(4)	(5)	(6)
ITEM	SMR		PART		
NO	CODE	CAGEC	NUMBER	DESCRIPTION AND USABLE ON CODES(UOC)	QTY
GROUP 0900 PROPELLER SHAFTS					
FIG.169 REAR INTER-AXLE PROPELLER					
SHAFT - M984					
1	PAOOO	72447	911435-0817	PROPELLER SHAFT	1
				UOC:H04	
2	PFOZZ	72447	6-60-275-0817	.PROPELLER SHAFT	1
				UOC:H04	
3	PAOZZ	72447	6.3-86-18	.CAP,PROTECTIVE,DUST	1
				UOC:H04	
4	PAOZZ	78500	CP280X	.PARTS KIT,UNIVERSAL	2
				UOC:H04	
5	XDOZZ	45152	18DS124	..SCREW,CAP,HEXAGON H	8
				UOC:H04	
6	XAOZZ	72447	6-5-6-158X	..RACE,BEARING	4
				UOC:H04	
7	XAOZZ	72447	6-5-228X	..JOURNAL,SUBASSEMBLY	1
				UOC:H04	
8	PFOZZ	95019	6-3-2551X	.SLEEVE YOKE ASSEMBL	1
				UOC:H04	

END OF FIGURE

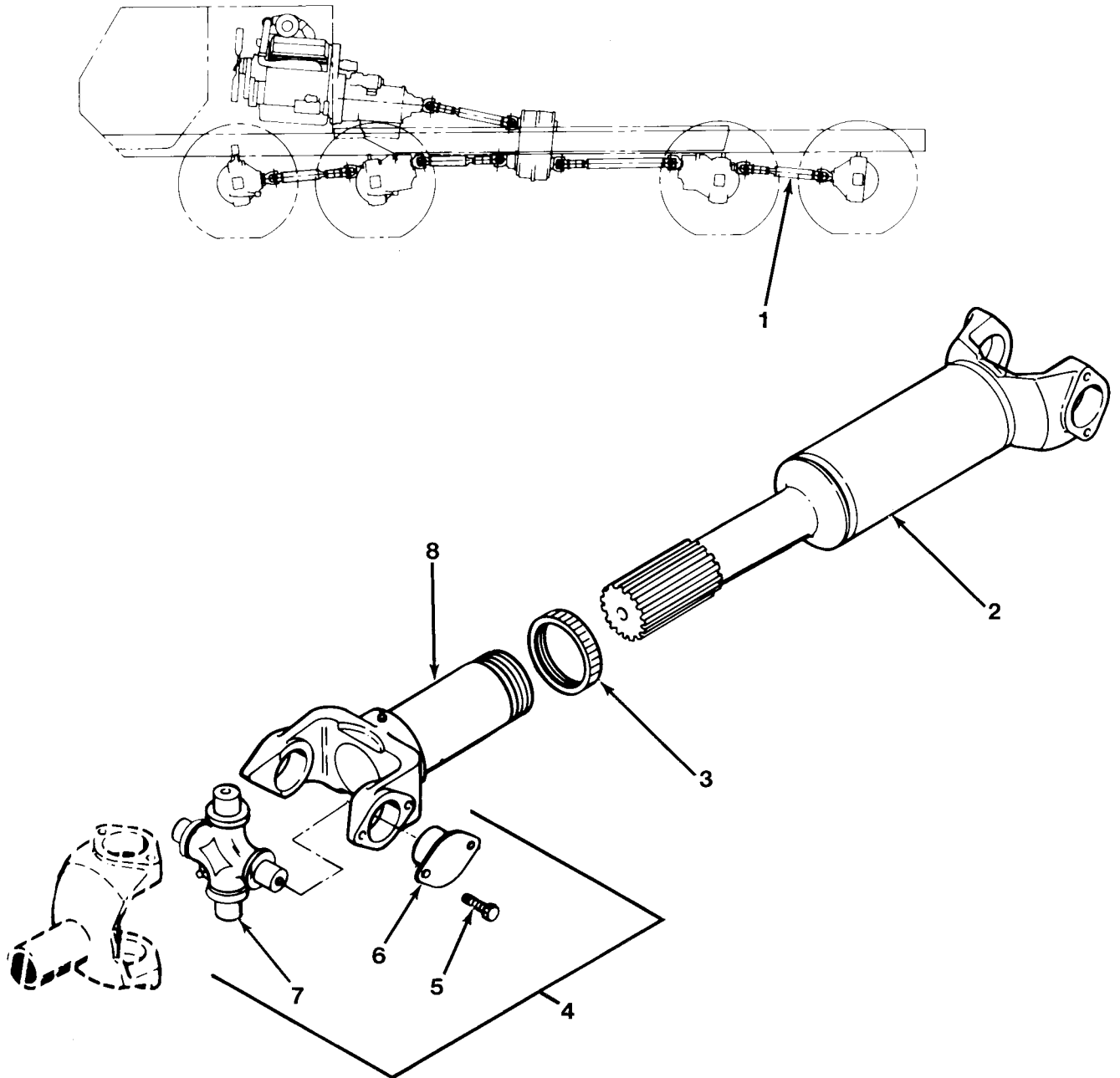

FIG.170 REAR INTER-AXLE PROPELLER SHAFT - M984A1

SECTION II			TM 9-2320-279-24P, C1		
(1)	(2)	(3)	(4)	(5)	(6)
ITEM	SMR		PART		
NO	CODE	CAGEC	NUMBER	DESCRIPTION AND USABLE ON CODES(UOC)	QTY
				GROUP 0900 PROPELLER SHAFTS	
				FIG.170 REAR INTER-AXLE PROPELLER	
				SHAFT - M984A1	
1	PAOOO	72447	906354-0913	PROPELLOR SHAFT WIT	1
				UOC:H40	
* 2	PFOZZ	72447	6-60-184-0913	.PROPELLER SHAFT	1
				UOC:H40	
3	PAOZZ	72447	6.3-86-18	.CAP,PROTECTIVE,DUST	1
				UOC:H40	
4	PAOZZ	78500	CP280X	.PARTS KIT,UNIVERSAL	2
				UOC:H40	
5	XAOZZ	72447	6-73-209	..SCREW,CAP,HEX HD	8
				UOC:H40	
6	XAOZZ	72447	6-5-6-158X	..RACE,BEARING	4
				UOC:H40	
7	XAOZZ	72447	6-5-228X	..JOURNAL,SUBASSEMBLY	1
				UOC:H40	
8	PFOZZ	95019	6-3-2551X	.SLEEVE YOKE ASSEMBL	1
				UOC:H40	

END OF FIGURE

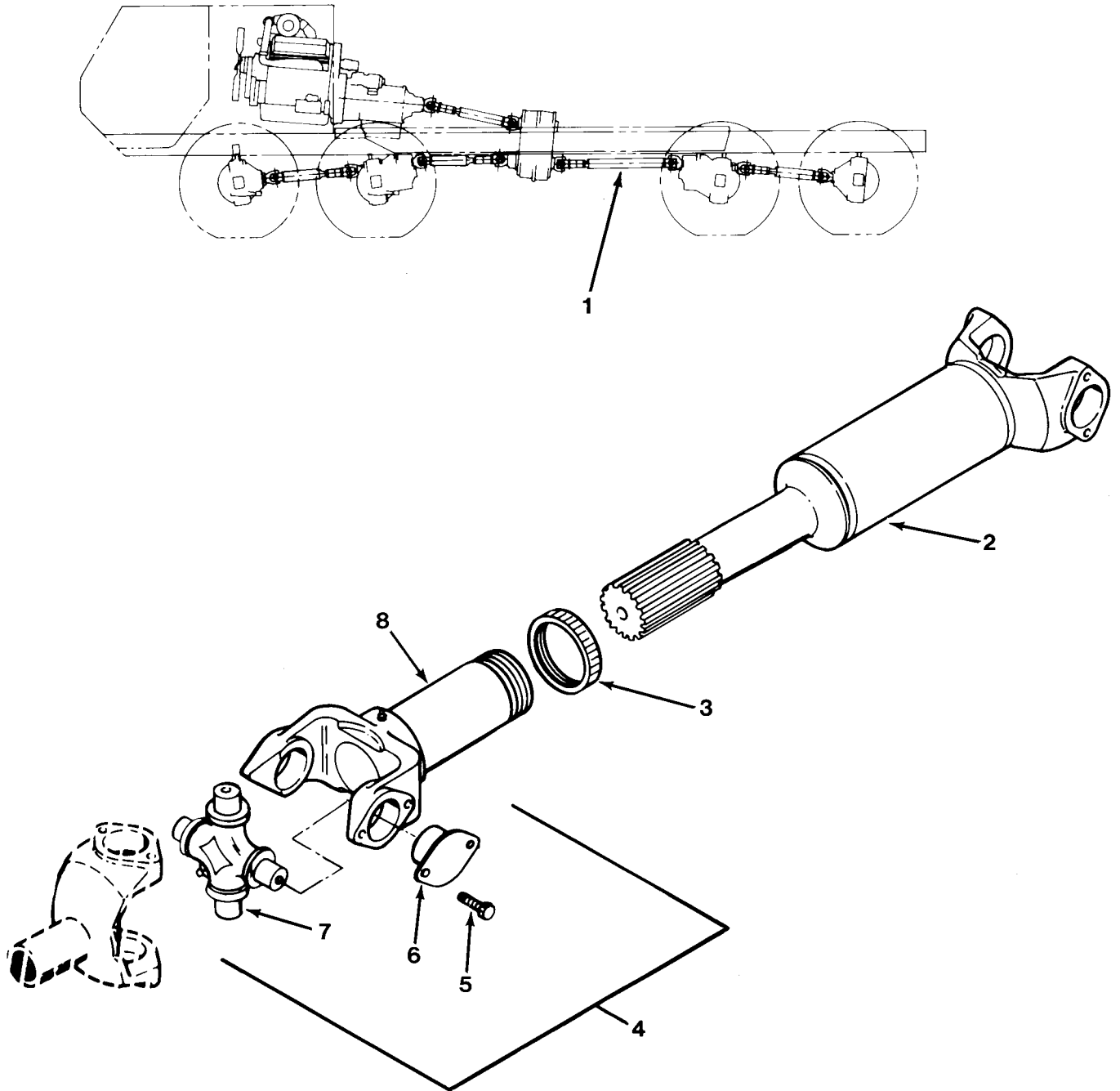

FIG.171 TRANSFER CASE TO NO. 3 AXLE PROPELLER SHAFT

SECTION II			TM 9-2320-279-24P		
(1)	(2)	(3)	(4)	(5)	(6)
ITEM	SMR		PART		
NO	CODE	CAGEC	NUMBER	DESCRIPTION AND USABLE ON CODES(UOC)	QTY
				GROUP 0900 PROPELLER SHAFTS FIG.171 TRANSFER CASE TO NO. 3 AXLE PROPELLER SHAFT	
1	PAOOO	72447	906354-2631	PROPELLER SHAFT TRANSFER CASE TO NO.3 AXLE UOC:H01,H02,H05,H06,H07,H09,H41	1
2	PFOZZ	78500	984-05-004-024	.PROPELLER SHAFT UOC:H01,H02,H05,H06,H07,H09,H41	1
3	PAOZZ	72447	6.3-86-18	.CAP,PROTECTIVE,DUST UOC:H01,H02,H05,H06,H07,H09,H41	1
4	PAOZZ	78500	CP280X	.PARTS KIT,UNIVERSAL UOC:H01,H02,H05,H06,H07,H09,H41	2
5	XDOZZ	45152	2211610	..SCREW,CAP, HEX HEAD UOC:CBT,CBW,H01,H02,H05,H06,H07, H09,H41	8
6	XAOZZ	72447	6-5-6-158X	..RACE,BEARING UOC:H01,H02,H05,H06,H07,H09,H41	4
7	XAOZZ	72447	6-5-228X	..JOURNAL,SUBASSEMBLY UOC:H01,H02,H05,H06,H07,H09,H41	1
8	PFOZZ	95019	6-3-2651X	.YOKE,UNIVERSAL JOIN UOC:H01,H02,H05,H06,H07,H09,H41	1

END OF FIGURE

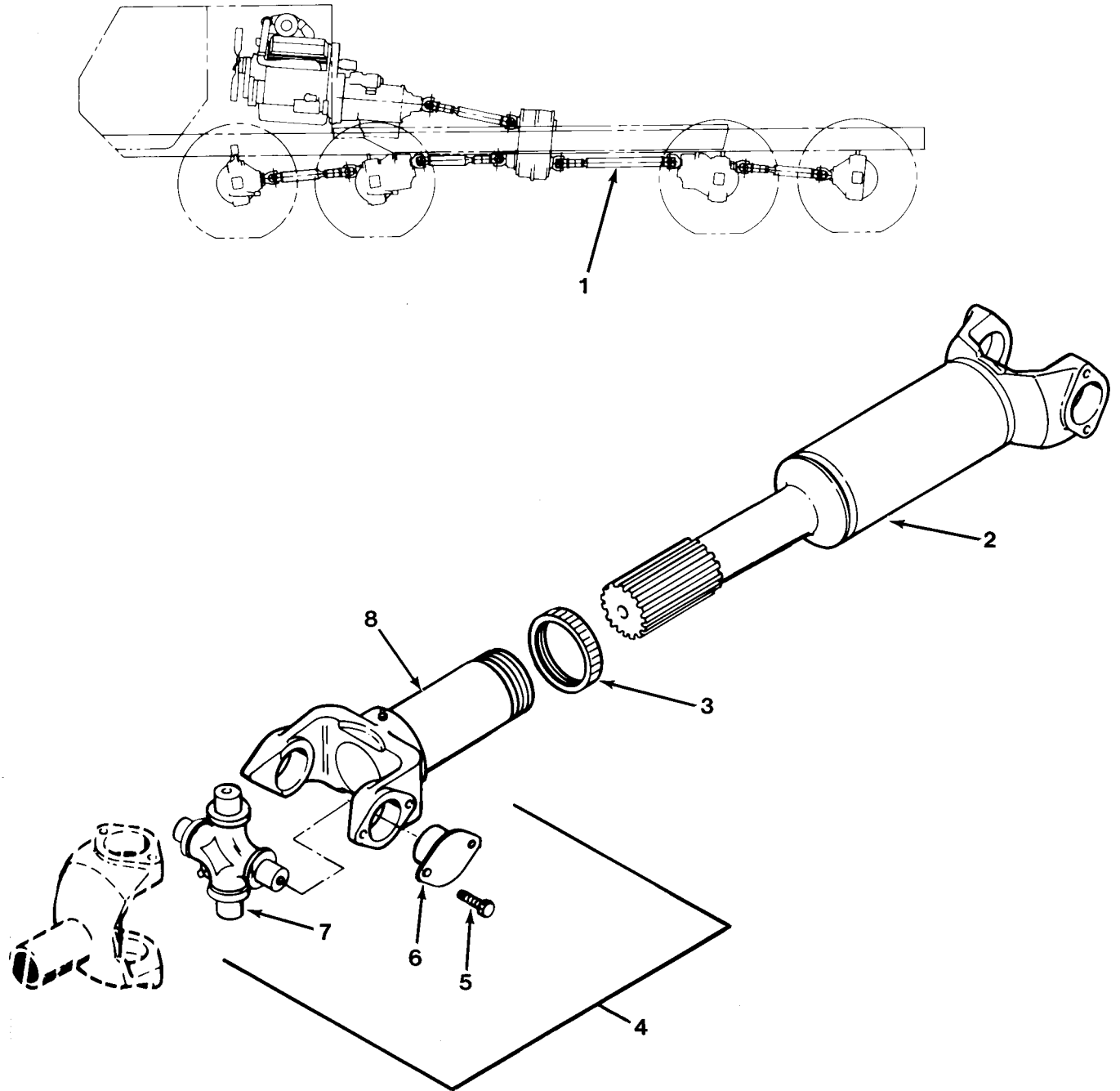

FIG.172 TRANSFER CASE TO NO. 3 AXLE PROPELLER SHAFT - M983

SECTION II			TM 9-2320-279-24P		
(1)	(2)	(3)	(4)	(5)	(6)
ITEM	SMR		PART		
NO	CODE	CAGEC	NUMBER	DESCRIPTION AND USABLE ON CODES(UOC)	QTY
				GROUP 0900 PROPELLER SHAFTS	
				FIG.172 TRANSFER CASE TO NO. 3 AXLE	
				PROPELLER SHAFT - M983	
1	PAOOO	72447	905361-6	PROPELLER SHAFT	1
				UOC:H03	
2	PFOZZ	72447	6-82-1091-12	.PROPELLER SHAFT	1
				UOC:H03	
3	PAOZZ	72447	6.3-86-18	.CAP,PROTECTIVE,DUST	1
				UOC:H03	
4	PAOZZ	78500	CP280X	.PARTS KIT,UNIVERSAL	2
				UOC:H03	
5	XDOZZ	45152	2211610	..SCREW,CAP, HEX HEAD	8
				UOC:H03	
6	XAOZZ	72447	6-5-6-158X	..RACE,BEARING	4
				UOC:H03	
7	XAOZZ	72447	6-5-228X	..JOURNAL,SUBASSEMBLY	1
				UOC:H03	
8	PFOZZ	95019	6-3-2671KX	.YOKE,UNIVERSAL JOIN	1
				UOC:H03	

END OF FIGURE

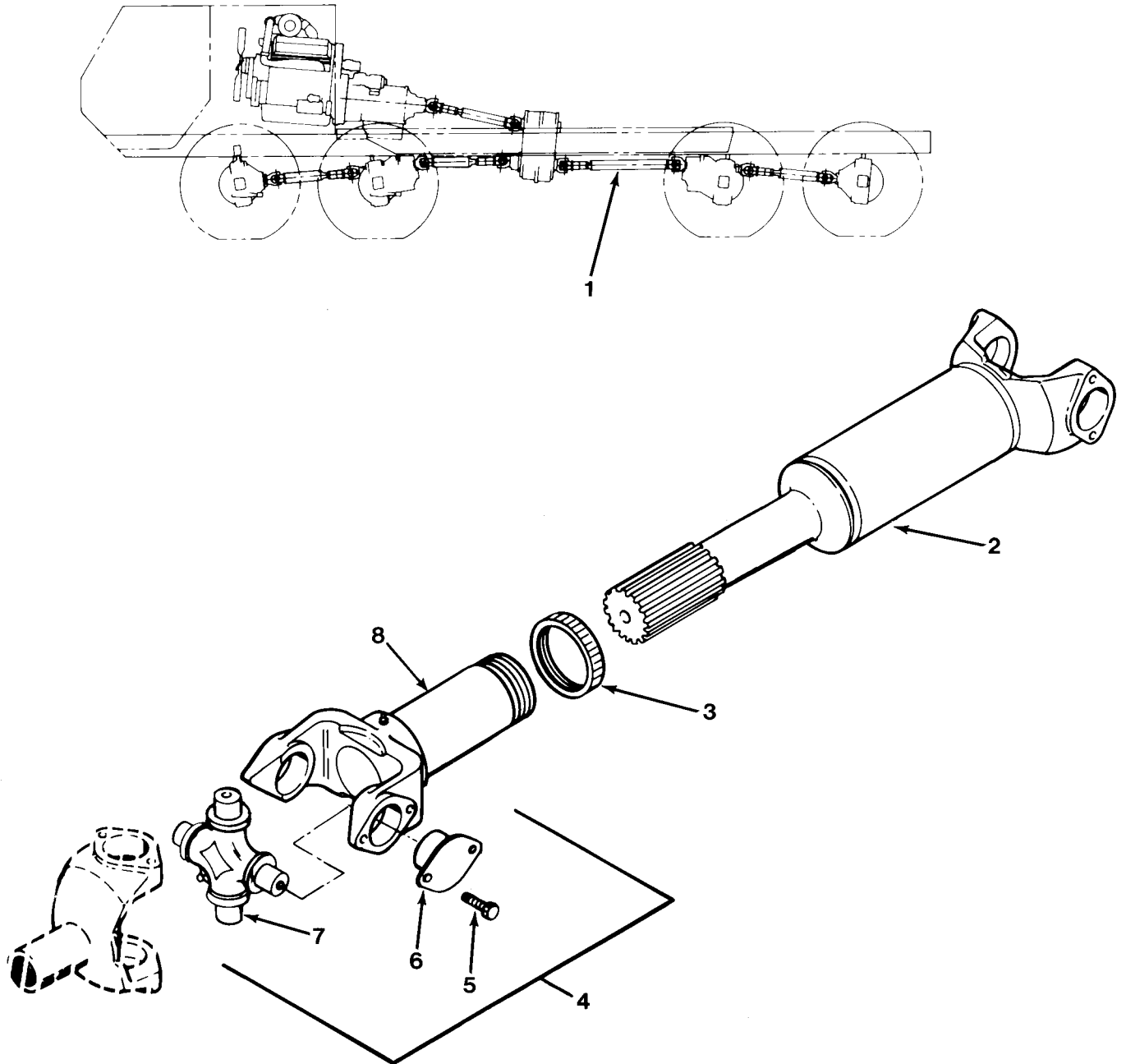

FIG.173 TRANSFER CASE TO NO. 3 AXLE PROPELLER SHAFT - M984

SECTION II			TM 9-2320-279-24P		
(1)	(2)	(3)	(4)	(5)	(6)
ITEM	SMR		PART		
NO	CODE	CAGEC	NUMBER	DESCRIPTION AND USABLE ON CODES(UOC)	QTY
				GROUP 0900 PROPELLER SHAFTS	
				FIG.173 TRANSFER CASE TO NO. 3 AXLE	
				PROPELLER SHAFT - M984	
1	PAOOO	72447	906336-2900	PROPELLER SHAFT	1
				UOC:H04	
2	PBOZZ	72447	6-60-177-2900	.PROPELLER SHAFT	1
				UOC:H04	
3	PAOZZ	72447	6.3-86-18	.CAP,PROTECTIVE,DUST	1
				UOC:H04	
4	PAOZZ	78500	CP280X	.PARTS KIT,UNIVERSAL	2
				UOC:H04	
5	XDOZZ	45152	18DS124	..SCREW,CAP,HEXAGON H	8
				UOC:H04	
6	XAOZZ	72447	6-5-6-158X	..RACE,BEARING	4
				UOC:H04	
7	XAOZZ	72447	6-5-228X	..JOURNAL,SUBASSEMBLY	1
				UOC:H04	
8	PAOZZ	95019	6-3-2671KX	.YOKE,UNIVERSAL JOIN	1
				UOC:H04	

END OF FIGURE

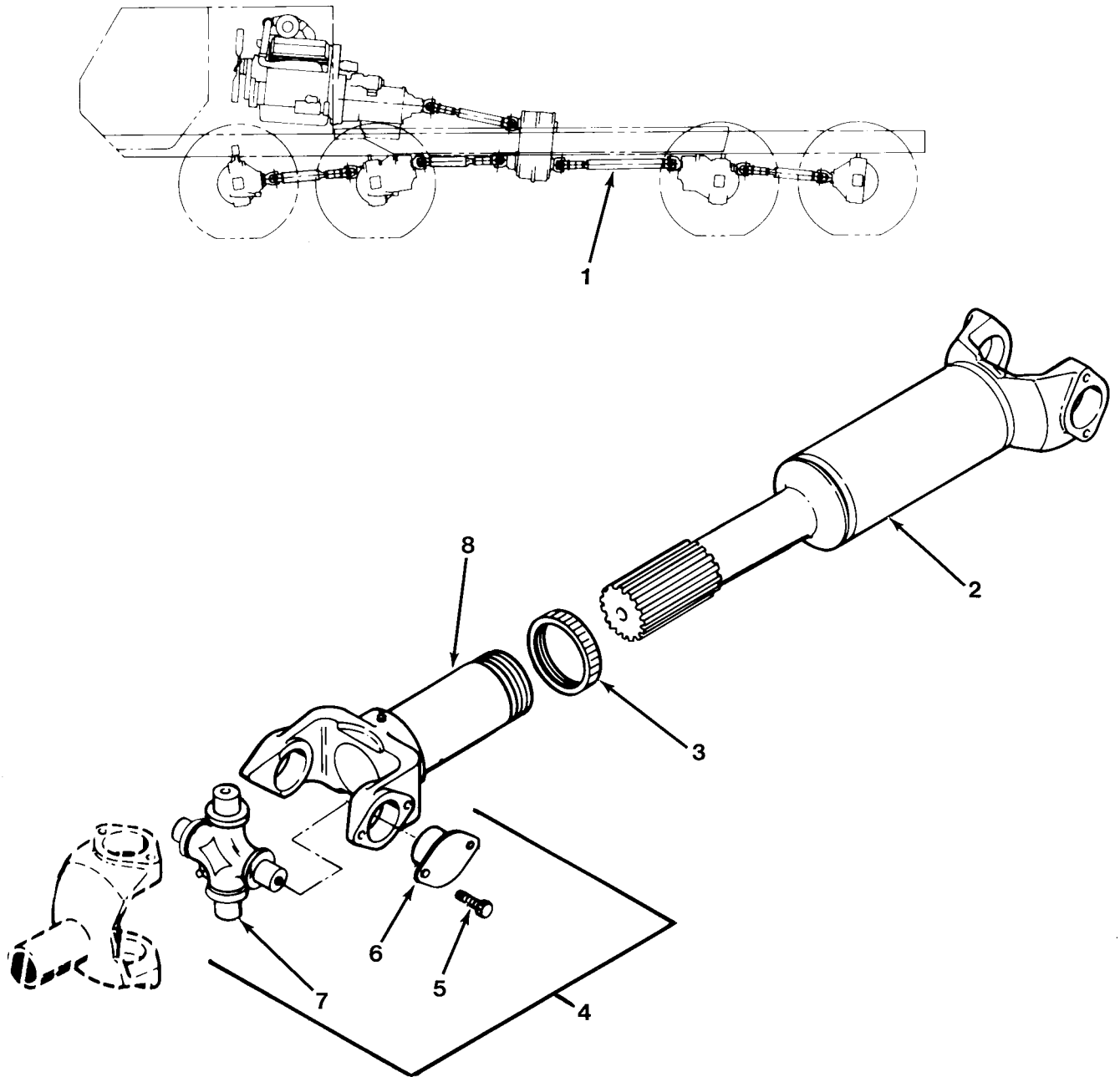

FIG.174 TRANSFER CASE TO NO. 3 AXLE PROPELLER SHAFT - M984A1

SECTION II			TM 9-2320-279-24P		
(1)	(2)	(3)	(4)	(5)	(6)
ITEM	SMR		PART		
NO	CODE	CAGEC	NUMBER	DESCRIPTION AND USABLE ON CODES(UOC)	QTY
				GROUP 0900 PROPELLER SHAFTS	
				FIG.174 TRANSFER CASE TO NO. 3 AXLE	
				PROPELLER SHAFT - M984A1	
1	PAOOO	72447	908759-0719	PROPELLOR SHAFT WIT	1
				UOC:H40	
2	PFOZZ	72447	6.5-60-54-801	.PROPELLER SHAFT	1
				UOC:H40	
3	XAOZZ	72447	6.5-86-38	.SEAL,PLAIN	1
				UOC:H40	
4	PAOZZ	95019	5-281X	.PARTS KIT,UNIVERSAL	2
				UOC:H40	
5	XAOZZ	72447	6-73-209	..SCREW,CAP,HEX HD	1
				UOC:H40	
6	XAOZZ	72447	6-5-6-158X	..RACE,BEARING	4
				UOC:H40	
7	XAOZZ	72447	6.5-5-138X	..JOURNAL,SUBASSEMBLY	1
				UOC:H40	
8	XDOZZ	89346	418322C91	.YOKE,UNIVERSAL JOIN	1
				UOC:H40	

END OF FIGURE

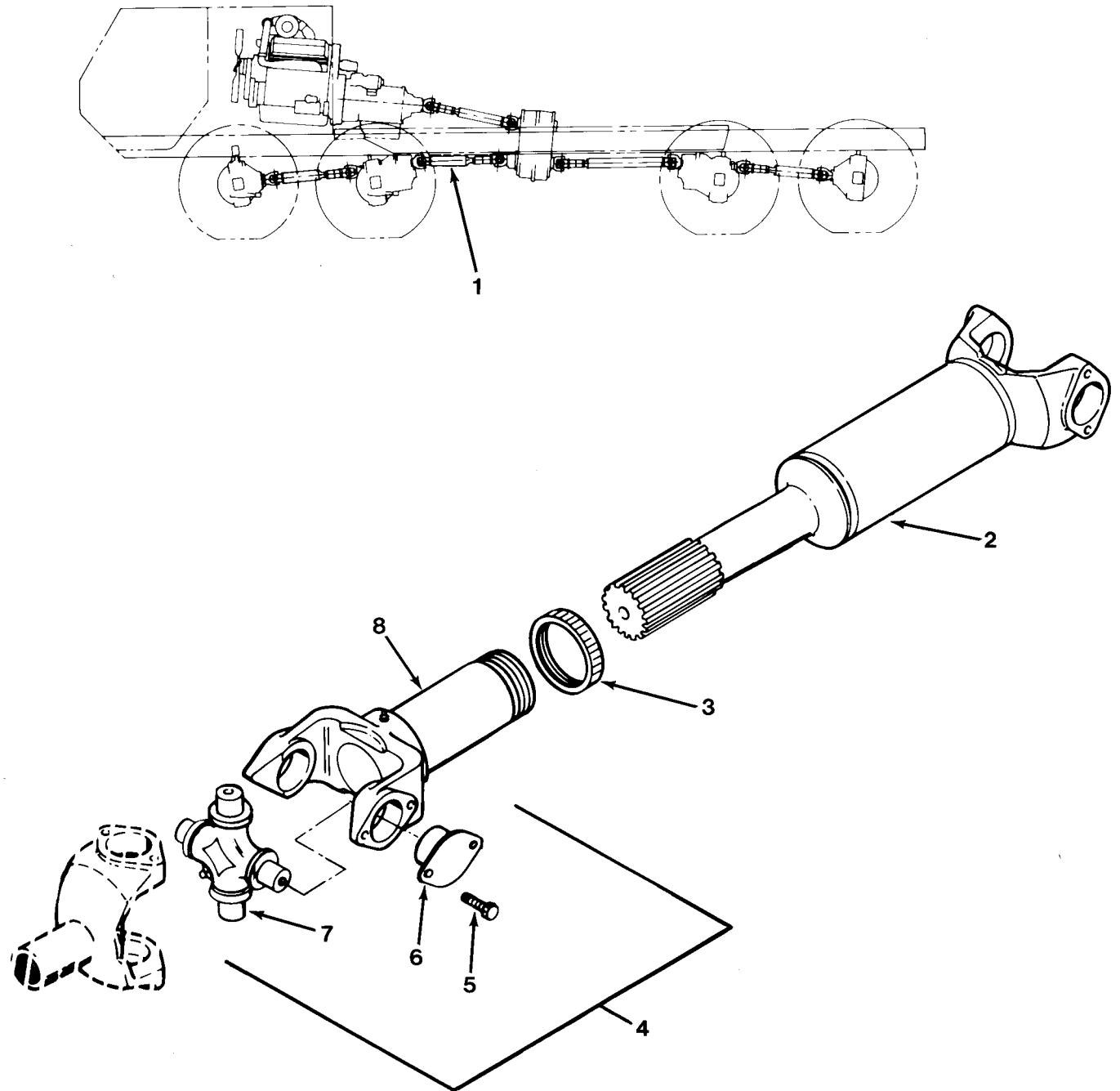

FIG.175 TRANSFER CASE TO NO. 2 AXLE PROPELLER SHAFT

SECTION II			TM 9-2320-279-24P		
(1)	(2)	(3)	(4)	(5)	(6)
ITEM	SMR		PART		
NO	CODE	CAGEC	NUMBER	DESCRIPTION AND USABLE ON CODES(UOC)	QTY
GROUP 0900 PROPELLER SHAFTS					
FIG.175 TRANSFER CASE TO NO. 2 AXLE					
PROPELLER SHAFT					
1	PAOOO	72447	906354-1123	PROPELLOR SHAFT WIT	1
2	PFOZZ	72447	905358-1123	.PROPELLER SHAFT	1
3	PAOZZ	72447	6.3-86-18	.CAP, PROTECTIVE, DUST	1
4	PAOZZ	78500	CP280X	.PARTS KIT, UNIVERSAL	2
5	XAOZZ	72447	6-73-209	..SCREW, CAP, HEX HD	8
6	XAOZZ	72447	6-5-6-158X	..RACE, BEARING	4
7	XAOZZ	72447	6-5-228X	..JOURNAL, SUBASSEMBLY	1
8	PFOZZ	95019	6-3-2651X	.YOKE, UNIVERSAL JOIN	1

END OF FIGURE

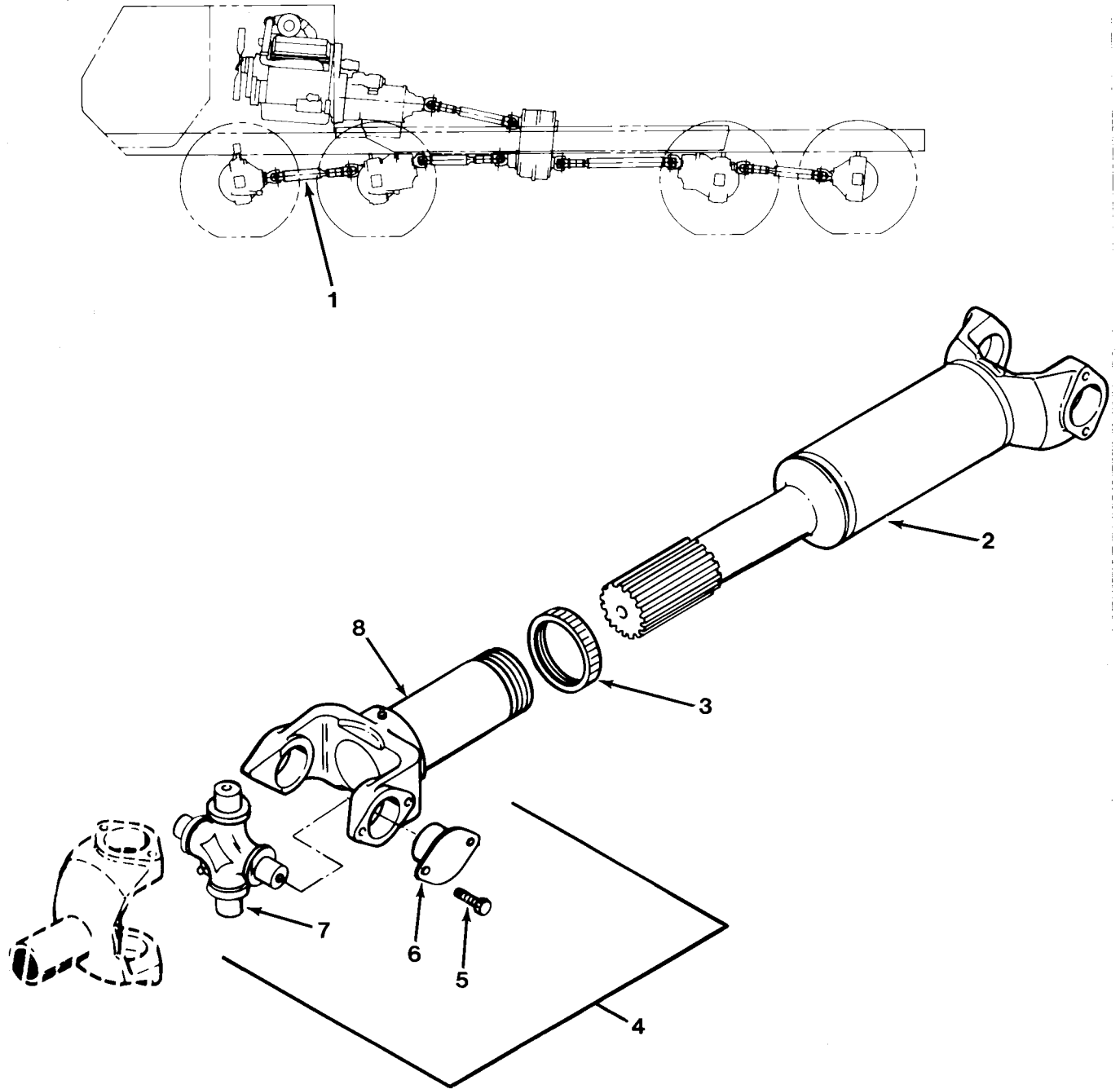

FIG.176 FRONT INTER-AXLE PROPELLER SHAFT

SECTION II			TM 9-2320-279-24P		
(1)	(2)	(3)	(4)	(5)	(6)
ITEM	SMR		PART		
NO	CODE	CAGEC	NUMBER	DESCRIPTION AND USABLE ON CODES(UOC)	QTY
GROUP 0900 PROPELLER SHAFTS					
FIG.176 FRONT INTER-AXLE PROPELLER					
SHAFT					
1	PAOOO	72447	905909-0725	PROPELLER SHAFT WIT INTER-AXLE,	1
				FRONT	
2	PFOZZ	72447	5-60-253-0725	.PROPELLER SHAFT WIT	1
3	PAOZZ	95019	5-86-68	.PARTS KIT,DUST BOOT	1
4	PAOZZ	72447	5-279X	.SPIDER,UNIVERSAL JO	2
5	PAOZZ	95019	5-73-709	..BOLT,MACHINE	1
6	XAOZZ	72447	5-6-238X	..RACE,BEARING	4
7	XAOZZ	72447	5-5-278X	..JOURNAL,SUBASSEMBLY	1
8	PFOZZ	72447	5-3-2141X	.PROPELLER SHAFT	1

END OF FIGURE

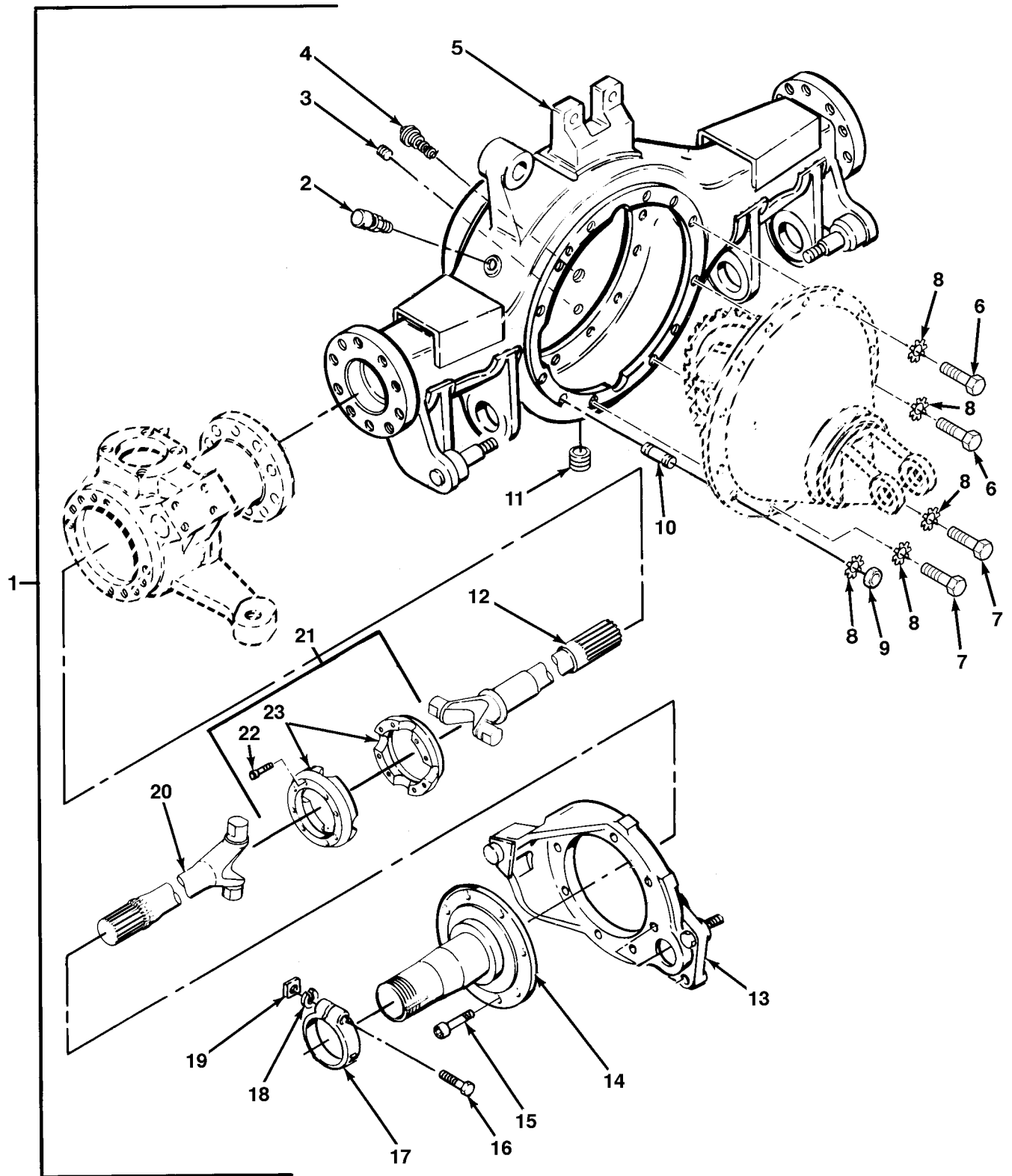

FIG. 177 NO. 1 FRONT AXLE ASSEMBLY

SECTION II			TM 9-2320-279-24P		
(1)	(2)	(3)	(4)	(5)	(6)
ITEM	SMR		PART		
NO	CODE	CAGEC	NUMBER	DESCRIPTION AND USABLE ON CODES(UOC)	QTY
				GROUP 10 FRONT AXLE	
				GROUP 1000 FRONT AXLE ASSEMBLY	
				FIG.177 NO. 1 FRONT AXLE ASSEMBLY	
1	PAFHH	45152	1456750U	AXLE ASSEMBLY,AUTOM INCLUDES	1
				HUBS,DRUMS AND BRAKE ASSEMBLIES	
2	PAOZZ	95879	330766	.VALVE,VENT	1
3	PAFZZ	52304	90898	.PLUG,HOUSING COVER	1
4	PAOZZ	52304	75130	.TRAP ASSY,MAGNETIC	1
5	PFFZZ	45152	1456720W	.AXLE ASSEMBLY,AUTOM	1
6	PAOZZ	45152	55752AX	.SCREW,CAP,HEXAGON H	4
7	PAOZZ	45152	59050AX	.SCREW,CAP,HEX HEAD	4
8	PAFZZ	78500	WA110	.WASHER,LOCK	12
9	PAFZZ	96906	MS51968-20	.NUT,PLAIN,HEXAGON	4
10	PAFZZ	52304	36435	.STUD,PLAIN	10
11	PAOZZ	36540	503Y28E	.PLUG,PIPE,MAGNETIC	1
12	PFFZZ	45152	1306970	.SHAFT,AXLE,AUTOMOTI	2
13	PAFZZ	45152	1997830	.BRAKE,SPIDER	2
14	PAFZZ	45152	127264D	.SPINDLE,WHEEL,NONDR	2
15	PAFZZ	45152	68099AX	.SCREW,CAP,HEXAGON H	20
16	PAOZZ	45152	863AX1	.SCREW,CAP,HEXAGON H	2
17	PAOZZ	45152	574GX	.NUT	2
18	PAOZZ	96906	MS35338-46	.WASHER,LOCK	2
19	PAOZZ	45152	367GX	.WASHER,FLAT	2
20	PAFZZ	45152	15500FX	.SHAFT,AXLE,AUTOMOTI	2
21	PAFZZ	45152	15519FXW	.CAGE RING	2
22	PAFZZ	96906	MS16998-101	..SCREW,CAP,SOCKET HE	8
23	XAFZZ	45152	15519FX3	..CAGE,HALF	2

END OF FIGURE

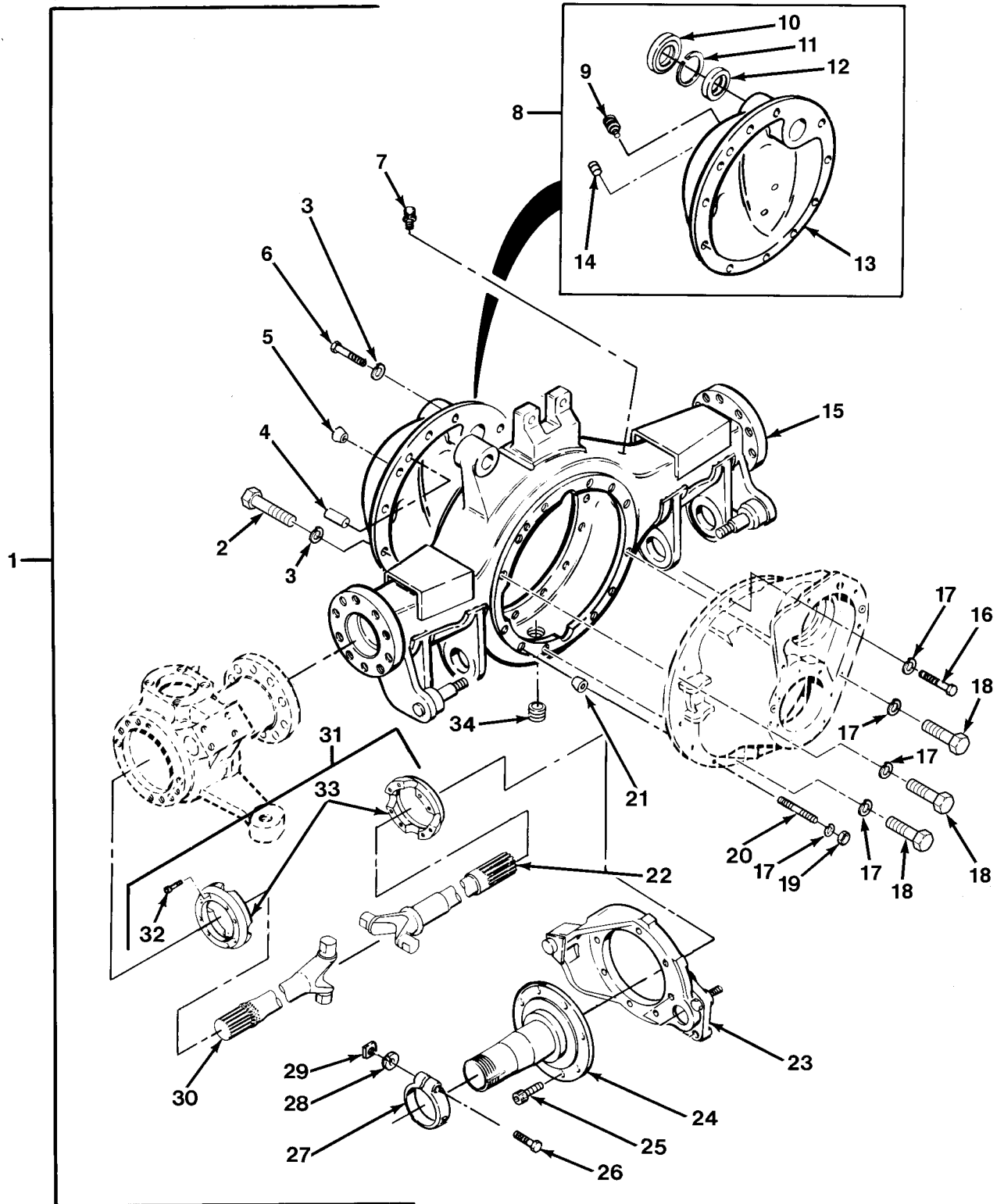

FIG.178 NO. 2 FRONT AXLE ASSEMBLY

SECTION II			TM 9-2320-279-24P		
(1)	(2)	(3)	(4)	(5)	(6)
ITEM	SMR		PART		
NO	CODE	CAGEC	NUMBER	DESCRIPTION AND USABLE ON CODES(UOC)	QTY
GROUP 1000 FRONT AXLE ASSEMBLY					
FIG.178 NO. 2 FRONT AXLE ASSEMBLY					
1	PAFHH	45152	1456760U	AXLE ASSEMBLY,AUTOM INCLUDES	1
				HUBS,DRUMS AND BRAKE ASSEMBLIES	
2	PAOZZ	45152	1510530	.SCREW,CAP,HEXAGON H	11
3	PAFZZ	45152	352AX	.WASHER,LOCK	12
4	PAFZZ	45152	10570GX	.PIN,STRAIGHT,HEADLE	1
5	PAFZZ	52304	83482	.BUSHING,TAPERED	4
6	PAFZZ	52304	85454	.SCREW,CAP,HEXAGON H	1
7	PAOZZ	95879	330766	.VALVE,VENT	1
8	PBFFF	52304	119245	.COVER ASSEMBLY,HOUS	1
9	PAOZZ	52304	75130	..TRAP ASSY,MAGNETIC	1
10	PAFZZ	52304	113514	..SEAL,PLAIN,ENCASED PART OF KIT	1
				P/N 120746 PART OF KIT P/N 120749	
11	PAFZZ	52304	78937	..RING,RETAINING PART OF KIT P/N	1
				120746	
12	PAFZZ	08162	MA1211EL	..BEARING,ROLLER,CYLI PART OF KIT	1
				P/N 120746	
13	PFFZZ	52304	84546	..COVER,ACCESS	1
14	PAFZZ	52304	90898	..PLUG,HOUSING COVER	1
15	PFFZZ	45152	1456730W	.AXLE ASSEMBLY,AUTOM	1
16	PAFZZ	52304	99708	.BOLT,MACHINE	2
17	PAFZZ	78500	WA110	.WASHER,LOCK	12
18	PAOZZ	45152	55752AX	.SCREW,CAP,HEXAGON H	6
19	PAFZZ	96906	MS51968-20	.NUT,PLAIN,HEXAGON	4
20	PAFZZ	52304	36435	.STUD,PLAIN	4
21	PAFZZ	52304	83481	.BUSHING,TAPERED	4
22	PFFZZ	45152	1306970	.SHAFT,AXLE,AUTOMOTI	2
23	PAFZZ	45152	1997830	.BRAKE,SPIDER	2
24	PAFZZ	45152	127264D	.SPINDLE,WHEEL,NONDR	2
25	PAFZZ	45152	68099AX	.SCREW,CAP,HEXAGON H	20
26	PAOZZ	45152	863AX1	.SCREW,CAP,HEXAGON H	2
27	PAOZZ	45152	574GX	.NUT	2
28	PAOZZ	96906	MS35338-46	.WASHER,LOCK	2
29	PAOZZ	45152	367GX	.WASHER,FLAT	2
30	PAFZZ	45152	15500FX	.SHAFT,AXLE,AUTOMOTI	2
31	PAFZZ	45152	15519FXW	.CAGE RING	2
32	PAFZZ	96906	MS16998-101	..SCREW,CAP,SOCKET HE	8
33	XAFZZ	45152	15519FX3	..CAGE,HALF	2
34	PAOZZ	36540	5054051	.PLUG,PIPE,MAGNETIC	1

END OF FIGURE

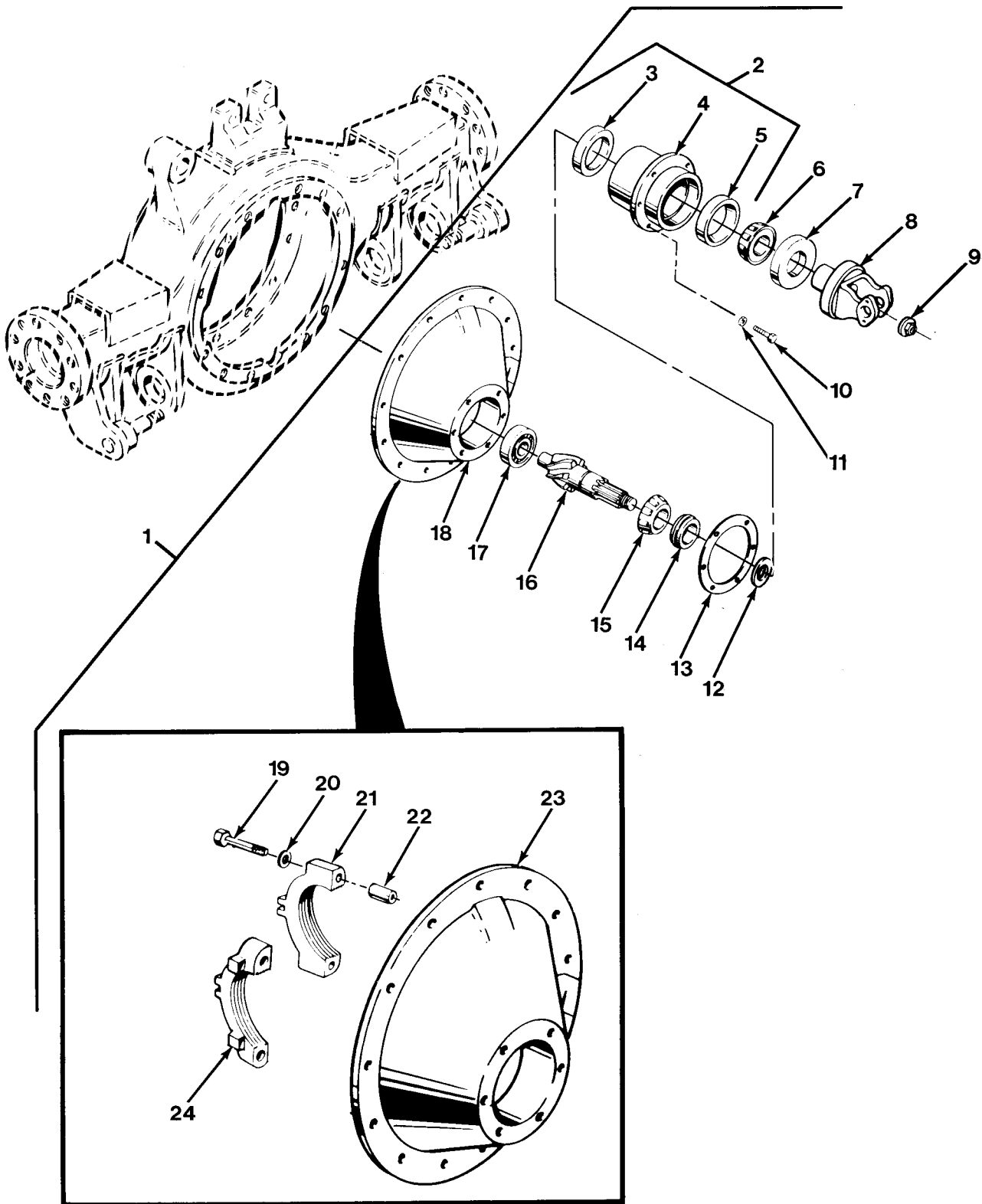

FIG.179 NO. 1 DIFFERENTIAL CARRIER ASSEMBLY (SHEET 1 OF 2)

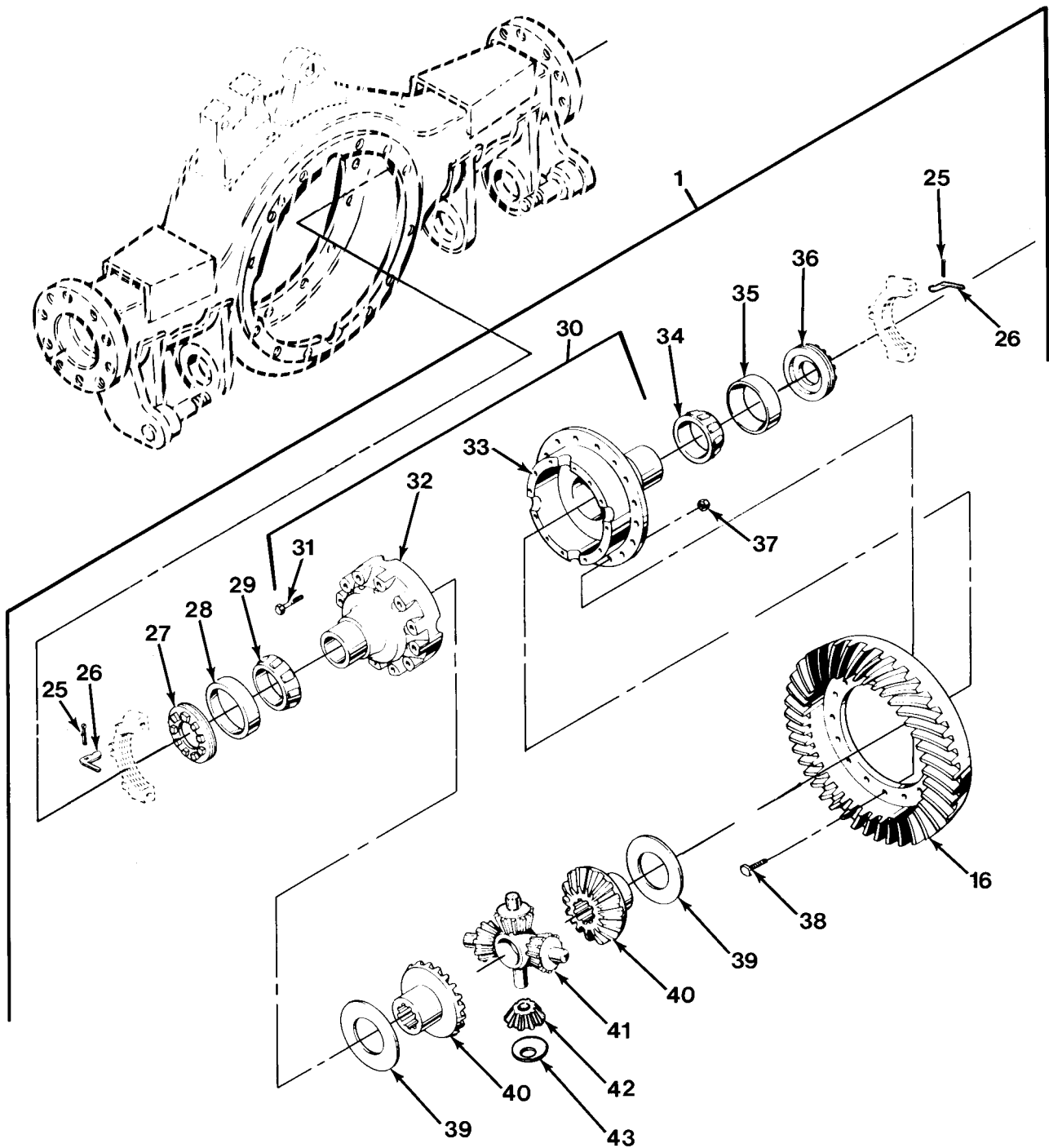

FIG.179 NO. 1 DIFFERENTIAL CARRIER ASSEMBLY (SHEET 2 OF 2)

SECTION II			TM 9-2320-279-24P			
(1)	(2)	(3)	(4)	(5)	(6)	
ITEM	SMR		PART			
NO	CODE	CAGEC	NUMBER	DESCRIPTION AND USABLE ON CODES(UOC)	QTY	
GROUP 1002 DIFFERENTIAL						
FIG.179 NO. 1 DIFFERENTIAL CARRIER						
ASSEMBLY						
1	PAFHH	52304	120619	AXLE ASSEMBLY,AUTOM	1	
2	PAHHH	52304	79246	.HOUSING,BEARING	1	
3	PAHZZ	60038	78551	..CUP,TAPERED ROLLER PART OF KIT	1	
				P/N 120738		
4	XAHZZ	52304	79245	..HOUSING,BEARING UNI	1	
				UOC:H01,H02,H03,H04,H05,H06,H07		
5	PAHZZ	60038	72487	..CUP,TAPERED ROLLER PART OF KIT	1	
				P/N 120738		
6	PAHZZ	60038	72212C	.CONE AND ROLLERS,TA PART OF KIT	1	
				P/N 120738		
7	PAFZZ	52304	113517	.SEAL,PLAIN ENCASED PART OF KIT P/N ..	1	
				120738 PART OF KIT P/N 120745		
8	PAFZZ	45152	2GE795	.CLEVIS,ROD END	1	
9	PAFZZ	45152	5EX33	.NUT,SELF-LOCKING,EX	1	
10	PAHZZ	52304	113327	.SCREW,CAP,HEXAGON H	6	
11	PAHZZ	52304	90422	.WASHER,LOCK	6	
12	PAHZZ	81142	31366	.SPACER,SLEEVE PART OF KIT P/N	1	
				120738		
13	KFHZZ	52304	67920	.SHIM .003 THICK PART OF KIT P/N	V	
				120738 PART OF KIT P/N 120745		
13	KFHZZ	52304	67921	.SHIM .005 THICK PART OF KIT P/N	V	
				120745		
13	KFHZZ	52304	67922	.SHIM .010 THICK PART OF KIT P/N	V	
				120738 PART OF KIT P/N 120745		
13	KFHZZ	52304	67923	.SHIM .020 THICK PART OF KIT P/N	V	
				120738 PART OF KIT P/N 120745		
13	KFHZZ	52304	67924	.SHIM .030 THICK PART OF KIT P/N	V	
				120738		
14	PAHZZ	52304	91691	.SPACER,RING .179 THICK	V	
14	PAHZZ	52304	91692	.SPACER,RING .180 THICK	V	
14	PAHZZ	52304	91694	.SPACER,RING .181 THICK	V	
14	PAHZZ	52304	91696	.SPACER,SPECIAL .182 THICK	V	
14	PAHZZ	52304	91698	.SPACER,RING .183 THICK	V	
14	PAHZZ	52304	91700	.SPACER,RING .184 THICK	V	
14	PAHZZ	52304	91702	.SPACER,RING .185 THICK	V	
14	PAHZZ	52304	91704	.SPACER,RING .186 THICK	V	
14	PAHZZ	52304	91706	.SPACER,SPECIAL .187 THICK	V	
14	PAHZZ	52304	91708	.SPACER,RING .188 THICK	V	
14	PAHZZ	52304	91710	.SPACER,RING .189 THICK	V	
15	PAHZZ	60038	78215C	.CONE AND ROLLERS,TA PART OF KIT	1	
				P/N 120738		
16	PFHZZ	52304	120621	.GEAR,BEVEL	1	
17	PAHZZ	43334	UY-1308TM	.BEARING,ROLLER,CYLI PART OF KIT	1	
				P/N 120738		
18	PBHHH	52304	98494	.CARRIER AND CAP ASSY	1	
19	PAHZZ	52304	32732	..SCREW,CAP,HEXAGON H	4	
20	PAHZZ	52304	32912	..WASHER,FLAT	4	
21	XAHZZ	52304	39914	..CAP	1	
22	XAHZZ	81142	32730	..BUSHING,SLEEVE	2	

SECTION II			TM 9-2320-279-24P		
(1)	(2)	(3)	(4)	(5)	(6)
ITEM NO	SMR CODE	CAGEC	PART NUMBER	DESCRIPTION AND USABLE ON CODES(UOC)	QTY
23	XAHZZ	52304	98493	..CARRIER	1
24	XAHZZ	52304	68842	..CAP	1
25	PAHZZ	52304	90876	.PIN,COTTER	2
26	PBHZZ	81118	14275	.LOCK,ADJUSTER	2
27	PFHZZ	56442	717201	.DIFFERENTIAL BEARIN	1
28	PAHZZ	60038	42584	.CUP,TAPERED ROLLER PART OF KIT P/N .. 120738	1
29	PAHZZ	60038	42381	.CONE AND ROLLERS,TA PART OF KIT	1
				P/N 120738	
30	PFHHH	52304	98611	.DIFFERENTIAL GEAR U	1
31	PAHZZ	52304	88503	..BOLT,SELF-LOCKING	12
32	XDHZZ	52304	86777	..CASE,PLAIN HALF	1
33	XDHZZ	52304	86776	..CASE,GEAR SUPPORT	1
34	PAHZZ	60038	665	.CONE AND ROLLERS,TA PART OF KIT	1
				P/N 120738	
35	PAHZZ	74066	BD1504	.CUP,TAPERED ROLLER PART OF KIT P/N .. 120738	1
36	PFHZZ	81118	39448	.DIFFERENTIAL BEARIN	1
37	PAHZZ	81142	60600	.NUT,SELF-LOCKING,CA	16
38	PAHZZ	52304	67586	.BOLT	16
39	PAHZZ	81142	27274	.BEARING,WASHER,THRU PART OF KIT	2
				P/N 120739 PART OF KIT P/N 120738	
40	PFHZZ	52304	120052	.GEAR,BEVEL PART OF KIT P/N 120739 ...	2
41	PAHZZ	52304	86778	.SPIDER,DIFFERENTIAL PART OF KIT	1
				P/N 120739	
42	PFHZZ	52304	86780	.GEAR,BEVEL PART OF KIT P/N 120739 ...	4
43	PAHZZ	52304	86781	.BEARING,WASHER,THRU PART OF KIT	4
				P/N 120739 PART OF KIT P/N 120738	

END OF FIGURE

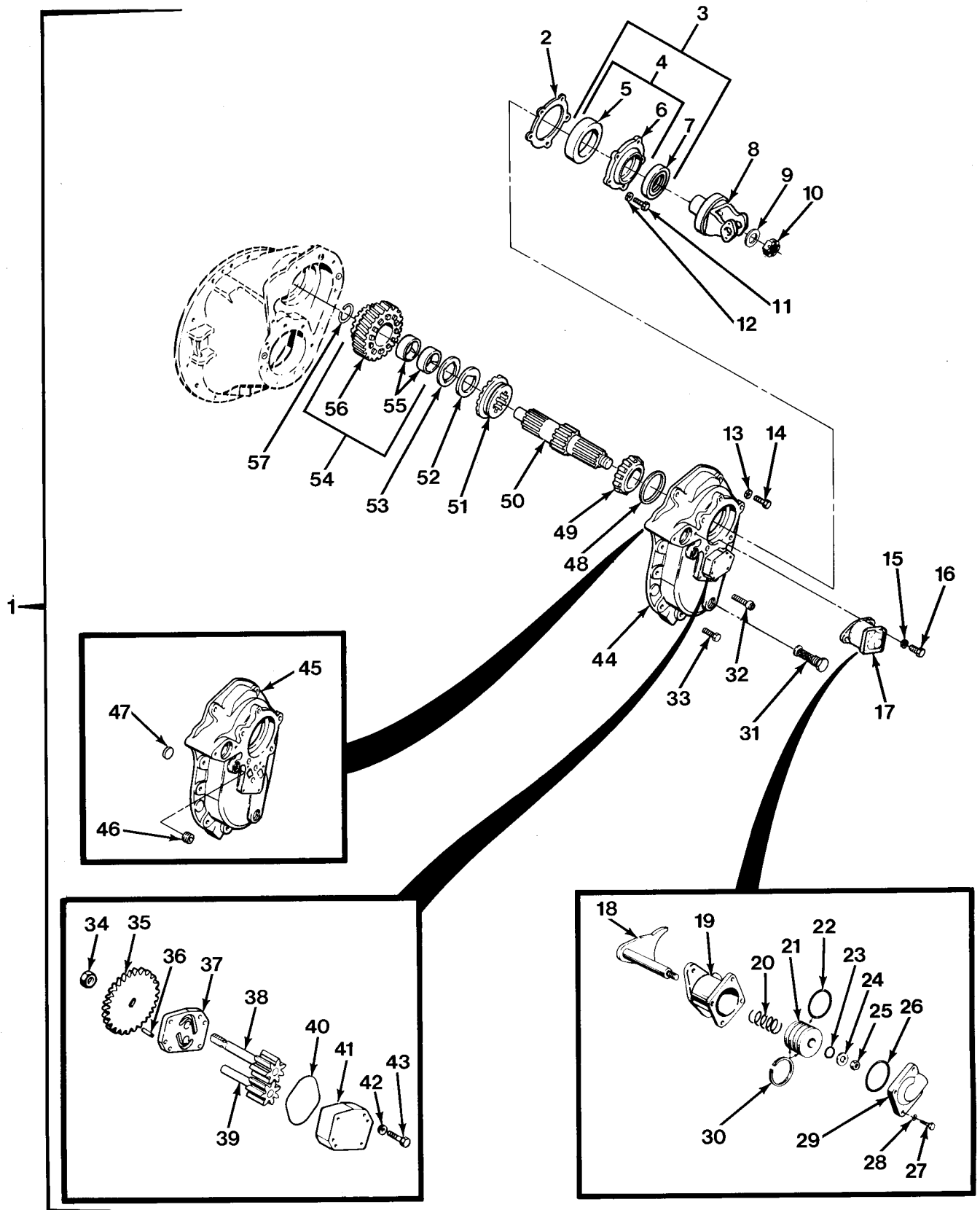

FIG.180 NO. 2 DIFFERENTIAL CARRIER ASSEMBLY (SHEET 1 OF 3)

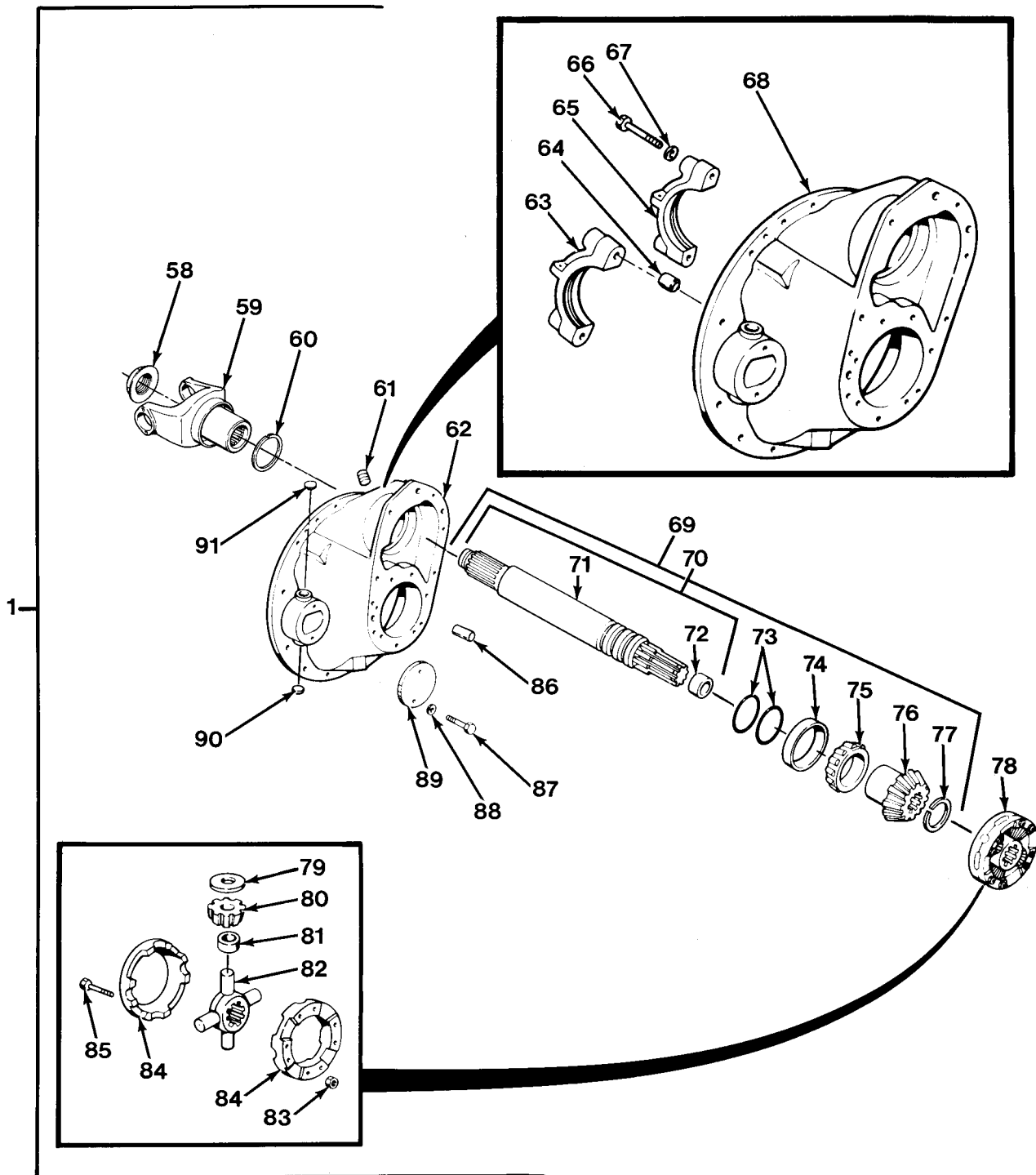

FIG.180 NO. 2 DIFFERENTIAL CARRIER ASSEMBLY (SHEET 2 OF 3)

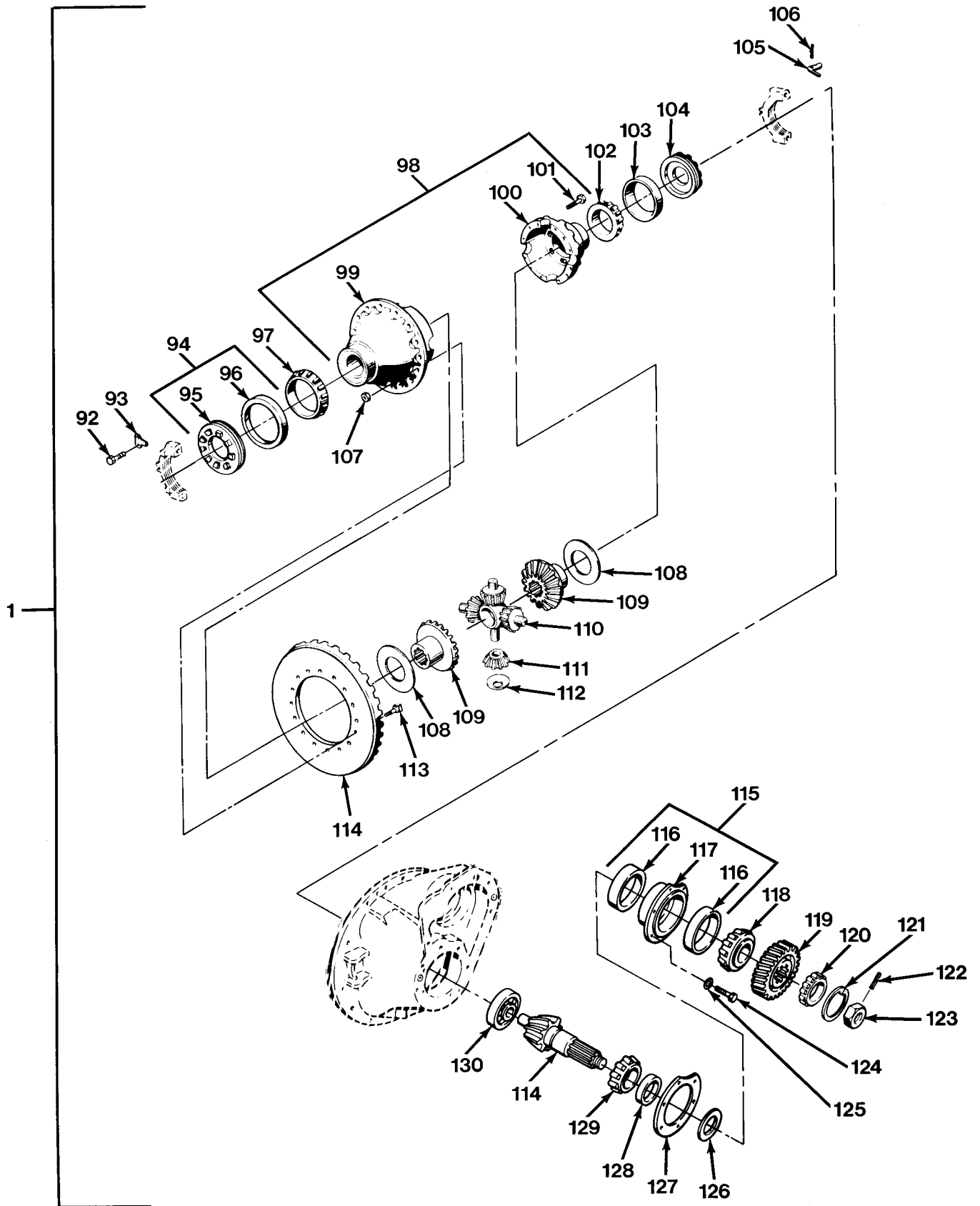

FIG.180 NO. 2 DIFFERENTIAL CARRIER ASSEMBLY (SHEET 3 OF 3)

SECTION II			TM 9-2320-279-24P			
(1)	(2)	(3)	(4)	(5)	(6)	
ITEM	SMR		PART			
NO	CODE	CAGEC	NUMBER	DESCRIPTION AND USABLE ON CODES(UOC)	QTY	
GROUP 1002 DIFFERENTIAL						
FIG.180 NO. 2 DIFFERENTIAL CARRIER						
ASSEMBLY						
1	PAFHH	52304	120620	DIFFERENTIAL,DRIVIN	1	
2	KFFZZ	52304	78920	.SHIM .003 THICK PART OF KIT P/N	V	
				120746 PART OF KIT P/N 120749		
2	KFFZZ	52304	78918	.SHIM .005 THICK PART OF KIT P/N	V	
				120746 PART OF KIT P/N 120749		
2	KFFZZ	52304	78919	.SHIM .010 THICK PART OF KIT P/N	V	
				120746 PART OF KIT P/N 120749		
2	KFHZZ	52304	113130	.SHIM,.020 .020 THICK PART OF KIT	V	
				P/N 120749		
2	PAFZZ	52304	113131	.SHIM .030 THICKV		
3	PFFFF	52304	113562	.BEARING UNIT,ROLLER	1	
4	XAFZZ	45152	2AG771	..HOUSING,BEARING UNI	1	
5	PAFZZ	60038	JM511910	...CUP,TAPERED ROLLER PART OF KIT	1	
				P/N 120746		
6	XAFZZ	52304	111691	...HOUSING,BEARING UNI	1	
7	PAFZZ	52304	113515	..SEAL,PLAIN ENCASED PART OF KIT	1	
				P/N 120746 PART OF KIT P/N 120749		
8	PAFZZ	45152	1426390W	.YOKE,UNIVERSAL JOIN	1	
9	PAFZZ	52304	79699	.WASHER,FLAT PART OF KIT P/N 120746 ..	1	
10	PAFZZ	52304	95209	.NUT,SELF-LOCKING,HE	1	
11	PAFZZ	80204	B1821BH050C150N	.SCREW,CAP,HEXAGON H	5	
12	PAFZZ	52304	90414	.WASHER	5	
13	PAFZZ	52304	90417	.WASHER,LOCK	10	
14	PAFZZ	52304	90069	.SCREW	8	
15	PAFZZ	96906	MS35338-47	.WASHER,LOCK	2	
16	PAFZZ	52304	90031	.SCREW,CAP,HEXAGON H	2	
17	PAFFF	52304	104819	.PARTS KIT,AIR CONTR	1	
18	PAFZZ	52304	103529	..SHIFTER FORK	1	
19	PFFZZ	52304	32828	..CYLINDER,ACTUATING PART OF KIT	1	
				P/N 34779		
20	PAFZZ	52304	31038	..SPRING,HELICAL,COMP	1	
21	PAFZZ	52304	32834	..PISTON,LINEAR ACTUA PART OF KIT	1	
				P/N 34779		
22	PAFZZ	52304	32832	..PACKING,PREFORMED PART OF KIT P/N ..	1	
				34779		
23	PAFZZ	52304	32826	..PACKING,PREFORMED PART OF KIT P/N ..	1	
				34779		
24	PAFZZ	52304	111406	..WASHER,FLAT PART OF KIT P/N 34779 ..	1	
25	PAFZZ	52304	90206	..NUT,PLAIN,HEXAGON	1	
26	PAFZZ	52304	60817	..PACKING,PREFORMED PART OF KIT P/N ..	1	
				34779		
27	PAFZZ	52304	79363	..SCREW	4	
28	PAFZZ	52304	90419	..WASHER,LOCK	4	
29	PAFZZ	52304	32831	..HEAD,LINEAR ACTUATI PART OF KIT	1	
				P/N 34779		
30	PAFZZ	52304	96916	..FELT,MECHANICAL,PRE PART OF KIT	2	
				P/N 34779		
31	PAFZZ	52304	102611	.SCREEN FILTER ASSEM PART OF KIT	1	
				P/N 120746		

SECTION II			TM 9-2320-279-24P		
(1)	(2)	(3)	(4)	(5)	(6)
ITEM NO	SMR CODE	CAGEC	PART NUMBER	DESCRIPTION AND USABLE ON CODES(UOC)	QTY
32	PAFZZ	52304	81855	.SCREW,CAP, SOCKET HE	1
33	PAFZZ	52304	9309	.SCREW,CAP, HEXAGON H	1
34	PAFZZ	52304	111451	.NUT	1
35	PFFZZ	52304	111449	.GEAR, SPUR	1
36	PAFZZ	52304	113316	.PIN, STRAIGHT, HEADLE	2
37	PFFZZ	52304	113320	.PLATE, ADAPTER	1
38	PFFZZ	52304	113322	.GEARSHAFT, SPUR	1
39	PFFZZ	52304	113321	.GEARSHAFT, SPUR	1
40	PAFZZ	96906	MS9068-146	.PACKING, PREFORMED PART OF KIT P/N ... 120746	1
41	PFFZZ	52304	102607	.COVER, ACCESS	1
42	PAFZZ	52304	90419	.WASHER, LOCK	4
43	PAFZZ	52304	113319	.SCREW,CAP, HEXAGON H	4
44	PBFFF	52304	103536	.DIFFERENTIAL CARRIE	1
45	XDFZZ	52304	103526	..COVER, ACCESS	1
46	PAFZZ	52304	90325	..PLUG, PIPE	1
47	PAFZZ	52304	9797	..PLUG, EXPANSION	1
48	PAFZZ	52304	111776	.SPACER, RING	1
49	PAFZZ	60038	JM511946	.CONE AND ROLLERS, TA PART OF KIT P/N 120746	1
50	PFFZZ	52304	78908	.GEARSHAFT, SPUR	1
51	PFFZZ	52304	78917	.GEAR, BEVEL	1
52	PAFZZ	52304	56360	.BEARING, WASHER, THRU PART OF KIT P/N 120746	1
53	PAFZZ	52304	79034	.BEARING, WASHER, THRU PART OF KIT P/N 120746	1
54	PFFZZ	52304	113331	.GEAR, HELICAL	1
55	PAFZZ	52304	75063	..BEARING, SLEEVE PART OF KIT P/N 120746	2
56	XDFZZ	52304	113328	..GEAR CLUSTER	1
57	PAFZZ	52304	78909	.RING, RETAINING PART OF KIT P/N 120746	1
58	PAFZZ	45152	5EX33	.NUT, SELF-LOCKING, EX	1
59	PAFZZ	45152	1426400W	.YOKE, UNIVERSAL JOIN	1
60	PAFZZ	52304	78922	.WASHER, RECESSED PART OF KIT P/N 120746	1
61	PAHZZ	52304	90325	.PLUG, PIPE	1
62	XDHHH	52304	110501	.HOUSING, MECHANICAL	1
63	XAHZZ	52304	78928	..CAP	1
64	XAHZZ	81142	32730	..BUSHING, SLEEVE	2
65	XAHZZ	52304	68842	..CAP	1
66	PAHZZ	52304	32732	..SCREW,CAP, HEXAGON H	4
67	PAHZZ	52304	32912	..WASHER, FLAT	4
68	XAHZZ	52304	110500	..HOUSING, CARRIER	1
69	PAHHH	52304	104456	.OUTPUT SHAFT AND NU	1
70	PFHZZ	52304	78865	..SHAFT AND BUSHING A	1
71	XAHZZ	52304	78902	...SHAFT, OUTPUT	1
72	PAHZZ	52304	48922	...BEARING, SLEEVE PART OF KIT P/N 120746	1
73	PAHZZ	52304	78931	..PACKING, PREFORMED PART OF KIT P/N .. 120746	2
74	PAHZZ	60038	33472	..CUP, TAPERED ROLLER PART OF KIT P/N 120746	1

SECTION II				TM 9-2320-279-24P		
(1)	(2)	(3)	(4)	(5)	(6)	
ITEM	SMR		PART			
NO	CODE	CAGEC	NUMBER	DESCRIPTION AND USABLE ON CODES(UOC)	QTY	
75	PAHZZ	60038	33275	..CONE AND ROLLERS,TA PART OF KIT	1	
				P/N 120746		
76	PAHZZ	52304	78911	..GEAR,BEVEL	1	
77	PAHZZ	52304	85994	..RING,RETAINING PART OF KIT P/N	1	
				120746		
78	PBHHH	52304	104597	..DIFFERENTIAL ASSEMB	1	
79	PAHZZ	52304	27810	..BEARING,WASHER,THRU PART OF KIT	4	
				P/N 120746		
80	PFHZZ	52304	95218	..GEAR,BEVEL	4	
81	PAHZZ	52304	95219	..BEARING,SLEEVE PART OF KIT P/N	4	
				120746		
82	PFHZZ	52304	95220	..SPIDER,DIFFERENTIAL	1	
83	PAHZZ	52304	57637	..NUT,SELF-LOCKING,CO	8	
84	PFHZZ	52304	104513	..CASE ASSEMBLY,DIFFE	1	
85	PAHZZ	52304	57636	..BOLT,MACHINE	8	
86	PAHZZ	52304	7641	..PIN,STRAIGHT,HEADLE	2	
87	PFHZZ	52304	20807	..BOLT,MACHINE	2	
88	PAHZZ	96906	MS35338-47	..WASHER,LOCK	2	
89	PFHZZ	52304	45521	..COVER,ACCESS	1	
90	PAHZZ	52304	30703	..PLUG,EXPANSION PART OF KIT P/N	1	
				120746		
91	PAHZZ	52304	9797	..PLUG,EXPANSION PART OF KIT P/N	1	
				120746		
92	PAHZZ	52304	12562	..SCREW,CAP,HEXAGON H	2	
93	PFHZZ	52304	45448	..LOCK,BEARING,DIFFER	1	
94	XDHZZ	52304	79898	..BEARING UNIT,ROLLER	1	
95	XDHZZ	52304	78940	..RING,EXTERNALLY THR	1	
96	PAHZZ	74066	BD1504	..CUP,TAPERED ROLLER PART OF KIT	1	
				P/N 120746		
97	PAHZZ	60038	665	..CONE AND ROLLERS,TA PART OF KIT	1	
				P/N 120746		
98	PFHHH	52304	98611	..DIFFERENTIAL GEAR U	1	
99	XDHZZ	52304	86776	..CASE,GEAR SUPPORT	1	
100	XDHZZ	52304	86777	..CASE,PLAIN HALF	1	
101	PAHZZ	52304	88503	..BOLT,SELF-LOCKING	12	
102	PAHZZ	60038	42381	..CONE AND ROLLERS,TA PART OF KIT	1	
				P/N 120746		
103	PAHZZ	60038	42584	..CUP,TAPERED ROLLER PART OF KIT P/N ..	1	
				120746		
104	PFHZZ	56442	717201	..DIFFERENTIAL BEARIN	1	
105	PBHZZ	81118	14275	..LOCK,ADJUSTER	1	
106	PAHZZ	52304	90876	..PIN,COTTER	1	
107	PAHZZ	81142	60600	..NUT,SELF-LOCKING,CA	16	
108	PAHZZ	81142	27274	..BEARING,WASHER,THRU PART OF KIT	2	
				P/N 120739 PART OF KIT P/N 120746		
109	PFHZZ	52304	120052	..GEAR,BEVEL PART OF KIT P/N 120739 ...	2	
110	PAHZZ	52304	86778	..SPIDER,DIFFERENTIAL PART OF KIT	1	
				P/N 120739		
111	PFHZZ	52304	86780	..GEAR,BEVEL PART OF KIT P/N 120739 ...	4	
112	PAHZZ	52304	86781	..BEARING,WASHER,THRU PART OF KIT	4	
				P/N 120739 PART OF KIT P/N 120746		
113	PFHZZ	52304	67586	..BOLT	16	
114	PFHZZ	52304	120622	..GEAR SET,SPUR,MATCH	1	

SECTION II				TM 9-2320-279-24P, C02	
(1)	(2)	(3)	(4)	(5)	(6)
ITEM	SMR		PART		
NO	CODE	CAGEC	NUMBER	DESCRIPTION AND USABLE ON CODES(UOC)	QTY
115	PFHHH	52304	78914	.CAGE ASSEMBLY,PINIO	1
*116	PAHZZ	52304	129561	..CUP,TAPERED ROLLER PART OF KIT	2
				P/N 120746	
117	XDHZZ	52304	78932	..HOUSING,BEARING UNI	1
118	PAHZZ	60038	72213-C	.BEARING,ROLLER,TAPE PART OF KIT	1
				P/N 120746	
119	PAHZZ	52304	113329	.GEAR,HELICAL	1
120	PAHZZ	43334	BU-1309-Z	.BEARING,ROLLER,CYLI PART OF KIT	1
				P/N 120746	
121	PAHZZ	52304	78937	.RING,RETAINING PART OF KIT P/N	1
				120746	
122	PAHZZ	52304	118807	.PIN,SPRING	1
123	PAHZZ	52304	119353	.NUT,SELF-LOCKING,HE	1
124	PAHZZ	52304	62158	.SCREW,CAP,HEXAGON H	6
125	PAHZZ	78189	1226-00	.WASHER,LOCK	6
126	PAHZZ	52304	91691	.SPACER,RING .179 THICK	V
126	PAFZZ	52304	91692	.SPACER,RING .180 THICK	V
126	PAHZZ	52304	91694	.SPACER,RING .181 THICK	V
126	PAHZZ	52304	91696	.SPACER,SPECIAL .182 THICK	V
126	PAHZZ	52304	91698	.SPACER,RING .183 THICK	V
126	PAHZZ	52304	91700	.SPACER,RING .184 THICK	V
126	PAHZZ	52304	91702	.SPACER,RING .185 THICK	V
126	PAHZZ	52304	91704	.SPACER,RING .186 THICK	V
126	PAHZZ	52304	91706	.SPACER,SPECIAL .187 THICK	V
126	PAHZZ	52304	91708	.SPACER,RING .188 THICK	V
126	PAHZZ	52304	91710	.SPACER,RING .189 THICK	V
127	KFHZZ	52304	45461	.SHIM .003 THICK PART OF KIT P/N	V
				120746 PART OF KIT P/N 120749	
127	KFHZZ	52304	62829	.SHIM .005 THICK PART OF KIT P/N	V
				120746 PART OF KIT P/N 120749	
127	KFHZZ	52304	45462	.SHIM .010 THICK PART OF KIT P/N	V
				120746 PART OF KIT P/N 120749	
127	KFHZZ	52304	62830	.SHIM .020 THICK PART OF KIT P/N	V
				120746 PART OF KIT P/N 120749	
127	KFHZZ	52304	45463	.SHIM .030 THICK	V
128	PAHZZ	52304	78904	.WASHER,FLAT PART OF KIT P/N 120746 ..	1
*129	PAHZZ	52304	129562	.CONE AND ROLLERS,TA PART OF KIT	1
				P/N 120746	
130	PAHZZ	43334	UY-1308TM	.BEARING,ROLLER,CYLI PART OF KIT	1
				P/N 120746	

END OF FIGURE

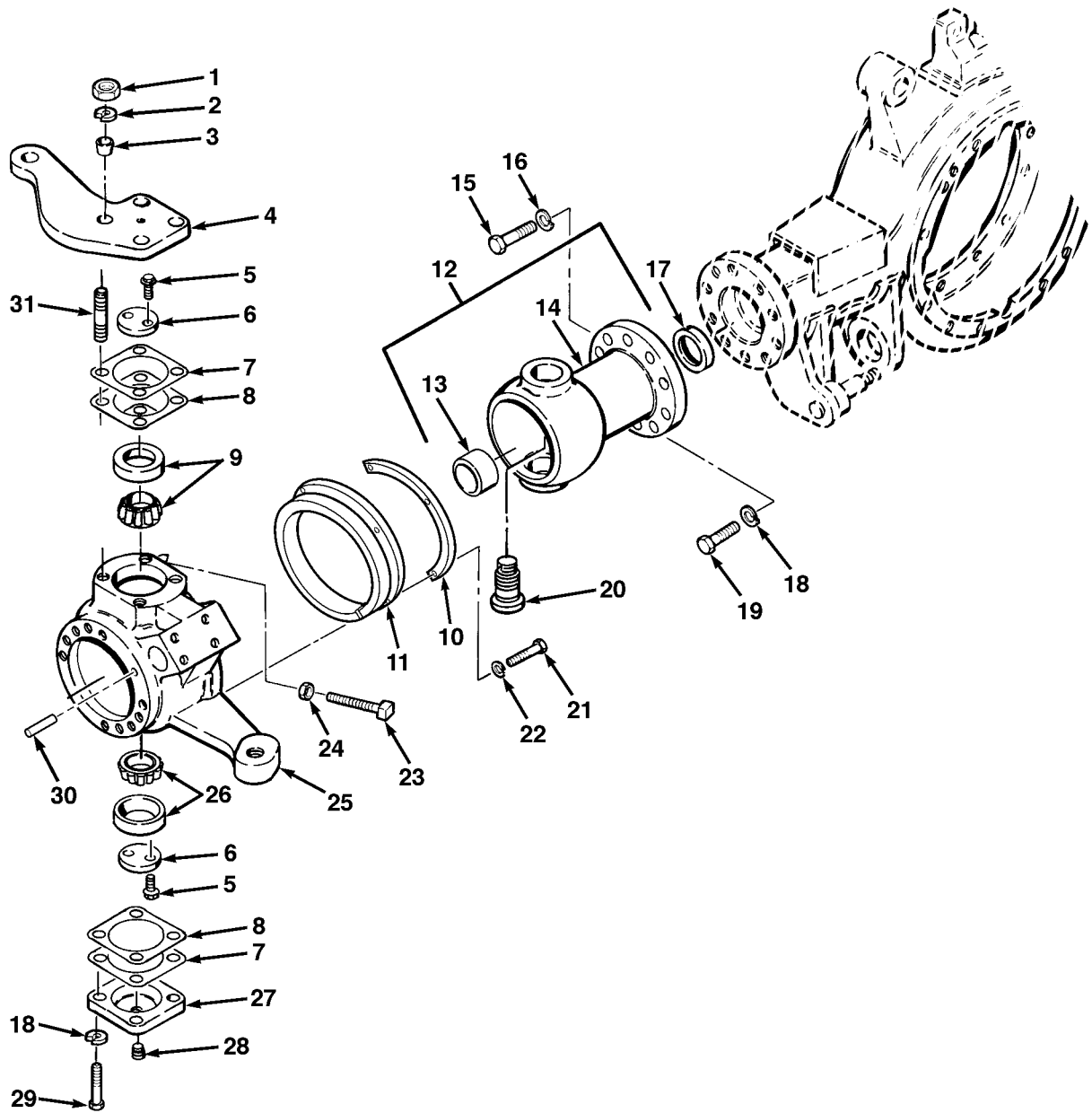

FIG.181 FRONT BALL SOCKETS AND STEERING ARMS

SECTION II			TM 9-2320-279-24P, C02		
(1)	(2)	(3)	(4)	(5)	(6)
ITEM	SMR		PART		
NO	CODE	CAGEC	NUMBER	DESCRIPTION AND USABLE ON CODES(UOC)	QTY
GROUP 1004 STEERING AND LEANING WHEEL MECHANISM FIG.181 FRONT BALL SOCKETS AND STEERING ARMS					
1	PAOZZ	96906	MS51473-06	NUT,PLAIN,HEXAGON	8
2	PAOZZ	96906	MS35338-51	WASHER,LOCK	8
3	PAOZZ	45152	8811GX	BUSHING,TAPERED	8
4	PFOZZ	45152	1341500	ARM,STEERING GEAR REAR	1
4	PAOZZ	45152	1316440	ARM,STEERING GEAR FRONT	1
5	PAFZZ	45152	1333170	SCREW,CAP,HEXAGON H	16
6	PAFZZ	45152	62200AX	PLATE,RETAINING,SHA	8
7	PAFZZ	45152	15792FX	SHIM .003 THICK	V
8	PAFZZ	45152	15793FX	SHIM .005 THICK	V
9	PAFZZ	60038	HM804840-HM80481 0	BEARING,ROLLER,TAPE WITH CUP	4
* 10	PAFZZ	45152	1441850	PLATE,SEAL	8
UOC:H01,H02,H03,H05,H06,H07					
* 11	PAFZZ	48482	19597	SEAL,DOUBLE LIP	4
12	PFFZZ	45152	127504CU	BALL AND BUSHING AS	4
13	PAFZZ	45152	15521FX	.BEARING,SLEEVE	1
14	PFFZZ	45152	127361DW	.BALL,AXLE	1
15	PAFZZ	80204	B1821BH075C200N	SCREW,CAP,HEXAGON H	16
16	PAFZZ	45152	777-A	WASHER,LOCK	16
17	PAFZZ	01212	455001	SEAL,OIL	4
18	PAFZZ	78500	WA110	WASHER,LOCK	48
19	PAFZZ	45152	49743AX	SCREW,CAP,HEXAGON H	24
20	PAFZZ	45152	1320750	TRUNNION,AXLE BALL	8
21	PAFZZ	45152	420AX1	SCREW,CAP,HEXAGON H	24
22	PAFZZ	96906	MS35338-46	WASHER,LOCK	24
23	PAFZZ	45152	1444170	SETSCREW NO. 2 AXLE	2
23	PAFZZ	45152	128097A	SCREW,MACHINE NO. 1 AXLE	2
24	PAFZZ	45152	378BX1	NUT,PLAIN,HEXAGON	4
25	PAFZZ	45152	1316470	SPINDLE,WHEEL,DRIVI LH REAR	1
25	PAFZZ	45152	1316460	SOCKET,BALL,RH RH REAR	1
25	PAFZZ	45152	1307140	BALL,SOCKET LH FRONT	1
25	PAFZZ	45152	1307130	BALL,SOCKET,STEERIN RH FRONT	1
26	PAFZZ	45152	15811FX	BEARING,ROLLER,TAPE WITH CUP	4
27	PFFZZ	45152	15527FX	COVER,ACCESS	6
28	PAFZZ	96906	MS20913-1S	PLUG,PIPE	4
29	PAFZZ	80204	B1821BH063C175N	SCREW,CAP,HEXAGON H	24
30	PAOZZ	45152	1993210	PIN,SPRING	2
31	PAFZZ	45152	48706AX	STUD,PLAIN	4

END OF FIGURE

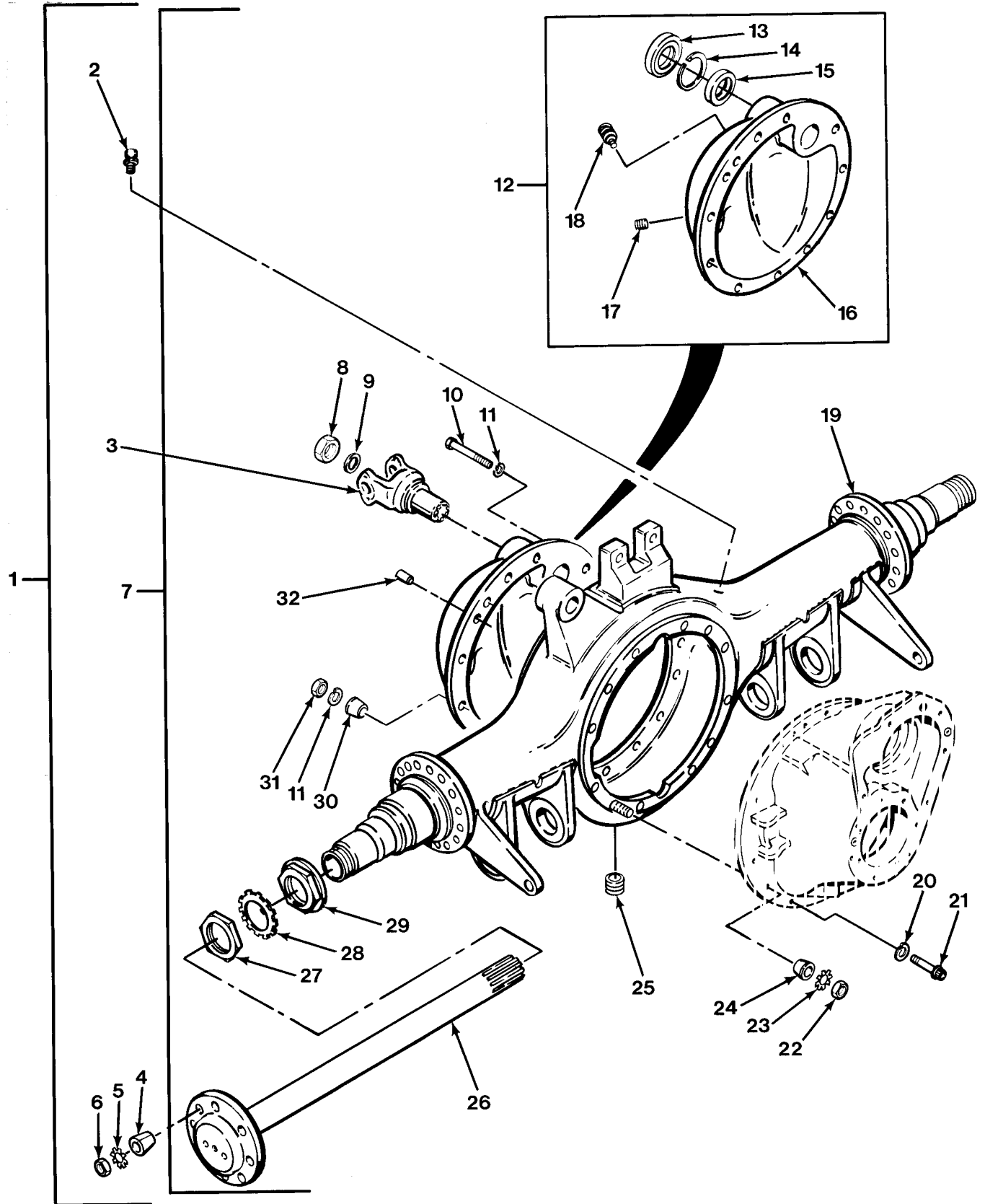

FIG.182 NO. 3 AXLE ASSEMBLY

SECTION II			TM 9-2320-279-24P			
(1)	(2)	(3)	(4)	(5)	(6)	
ITEM NO	SMR CODE	CAGEC	PART NUMBER	DESCRIPTION AND USABLE ON CODES(UOC)	QTY	
				GROUP 11 REAR AXLE GROUP 1100 REAR AXLE ASSEMBLY FIG.182 NO. 3 AXLE ASSEMBLY		
1	PAFHH	45152	1379320U	AXLE ASSEMBLY,VEHIC INCLUDES	1	
				HUBS,DRUMS AND BRAKE ASSEMBLIES UOC:H01,H02,H05,H06,H07,H09,H41		
1	PAFHH	45152	1379380U	AXLE ASSEMBLY,AUTOM INCLUDES	1	
				HUBS,DRUMS AND BRAKE ASSEMBLIES UOC:H03		
1	PAFHH	45152	1315920U	AXLE ASSEMBLY,AUTOM INCLUDES	1	
				HUBS,DRUMS AND BRAKE ASSEMBLIES UOC:H04		
1	PAFHH	45152	1423860U	AXLE ASSEMBLY,AUTOM INCLUDES	1	
				HUBS,DRUMS AND BRAKE ASSEMBLIES UOC:H40		
2	PAOZZ	95879	330766	.VALVE,VENT	1	
3	PAFZZ	45152	1426400W	.YOKE,UNIVERSAL JOIN	1	
				UOC:H01,H02,H03,H05,H06,H07,H09, H41		
3	PAFZZ	45152	1581970 W	.YOKE,UNIVERSAL JOIN	1	
				UOC:H04,H40		
4	PAOZZ	78500	1246D290	.BUSHING,TAPERED	16	
5	PAOZZ	96906	MS35335-39	.WASHER,LOCK	16	
6	PAOZZ	45152	432AX1	.NUT,PLAIN,HEXAGON	16	
7	XAFHH	45152	1379300W	.AXLE ASSY	1	
				UOC:H01,H02,H05,H06,H07,H09,H41		
7	XAFHH	45152	1379360W	.AXLE ASSEMBLY,FRONT	1	
				UOC:H03		
7	XAFHH	45152	1314020W	.AXLE ASSEMBLY,AUTOM	1	
				UOC:H04		
7	XAFHH	45152	1423840W	.AXLE ASSEMBLY	1	
				UOC:H40		
8	PAFZZ	45152	5EX33	..NUT,SELF-LOCKING,EX PART OF KIT	1	
				P/N 118314 PART OF KIT P/N 119246		
9	PAFZZ	52304	78922	..WASHER,RECESSED	1	
10	PAFZZ	52304	79558	..SCREW,CAP,HEXAGON H	1	
				UOC:H01,H02,H03,H05,H06,H07,H09, H41		
10	PAFZZ	52304	85454	..SCREW,CAP,HEXAGON H	1	
				UOC:H04,H40		
11	PAFZZ	96906	MS35338-47	..WASHER,LOCK	12	
				UOC:H01,H02,H03,H05,H06,H07,H09, H41		
11	PAFZZ	52304	90414	..WASHER	12	
				UOC:H04,H40		
12	PBFFF	52304	119245	..COVER ASSEMBLY,HOUS	1	
				UOC:H01,H02,H03,H05,H06,H07,H09, H41		
12	PFFFF	52304	113498	..COVER ASSEMBLY,AXLE	1	
				UOC:H04,H40		

SECTION II			TM 9-2320-279-24P, C02			
(1)	(2)	(3)	(4)	(5)	(6)	
ITEM NO	SMR CODE	CAGEC	PART NUMBER	DESCRIPTION AND USABLE ON CODES(UOC)	QTY	
13	PAFZZ	52304	113514	...SEAL,PLAIN ENCASED PART OF KIT P/N 118316 PART OF KIT P/N 118315 PART OF KIT P/N 118314 PART OF KIT P/N 119246	1	
14	PAFZZ	52304	78937	...RING,RETAINING PART OF KIT P/N 118314 PART OF KIT P/N 119246	1	
15	PAFZZ	08162	MA1211EL	...BEARING,ROLLER,CYLI PART OF KIT ... P/N 118315 PART OF KIT P/N 118314 PART OF KIT P/N 119246	1	
16	XAFZZ	52304	84546	...COVER,ACCESS UOC:H01,H02,H03,H05,H06,H07,H09, H41	1	
16	XDFZZ	52304	78923	...COVER,ACCESS UOC:H04,H40	1	
17	PAFZZ	52304	90898	...PLUG,HOUSING COVER	1	
18	PAOZZ	52304	75130	...TRAP ASSY,MAGNETIC	1	
19	XAHZZ	45152	2BE659	..HOUSING UOC:H01,H02,H03,H05,H06,H07,H09, H41	1	
19	XAHZZ	45152	2AW248	..HOUSING,AXLE,NO.3 UOC:H02,H03,H04,H05,H06,H07,H09	1	
19	XAHZZ	45152	2CT476	..HOUSING,AXLE,NO3 UOC:H40	1	
20	PAFZZ	52304	11167	..WASHER,LOCK	2	
21	PAFZZ	52304	99708	..BOLT,MACHINE	2	
22	PAFZZ	52304	90208	..NUT,PLAIN,HEXAGON	10	
23	PAFZZ	52304	90422	..WASHER,LOCK	10	
24	PAFZZ	52304	83481	..BUSHING,TAPERED	4	
25	PAOZZ	52304	54254	..PLUG,PIPE,MAGNETIC	1	
26	PAOZZ	52304	119639	..SHAFT,AXLE,AUTOMOTI UOC:H01,H02,H03,H05,H06,H07,H09, H41	2	
26	PAOZZ	52304	108551	..SHAFT,AXLE,AUTOMOTI SHORT AXLE UOC:H04	1	
26	PAOZZ	52304	108554	..SHAFT,AXLE,AUTOMOTI UOC:H04	1	
*	26	PAOZZ	52304	108556	..SHAFT,AXLE,AUTOMOTI LONG AXLE UOC:H40	1
*	26	PAOZZ	52304	108555	..SHAFT,AXLE,AUTOMOTI SHORT AXLE UOC:H40	1
27	PAOZZ	52304	11249	..NUT,HUB BEARING	2	
28	PAOZZ	52304	11245	..NUT,SELF-LOCKING,RO	2	
29	PAOZZ	52304	78944	..NUT,PLAIN,HEXAGON UOC:H01,H02,H03,H05,H06,H07,H09, H41	2	
29	PAOZZ	52304	11249	..NUT,HUB BEARING UOC:H04,H40	2	
30	PAFZZ	52304	83482	..BUSHING,TAPERED UOC:H01,H02,H03,H05,H06,H07,H09, H41	4	
30	PAFZZ	52304	83483	..BUSHING,TAPERED UOC:H04,H40	4	

SECTION II			TM 9-2320-279-24P		
(1)	(2)	(3)	(4)	(5)	(6)
ITEM	SMR		PART		
NO	CODE	CAGEC	NUMBER	DESCRIPTION AND USABLE ON CODES(UOC)	QTY
31	PAFZZ	52304 42364		..NUT,PLAIN,HEXAGON	11
				UOC:H01,H02,H03,H05,H06,H07,H09, H41	
31	PAFZZ	81352 AN121506		..NUT,PLAIN,HEXAGON	11
				UOC:H04,H40	
32	PAFZZ	52304 7641		..PIN,STRAIGHT,HEADLE	1

END OF FIGURE

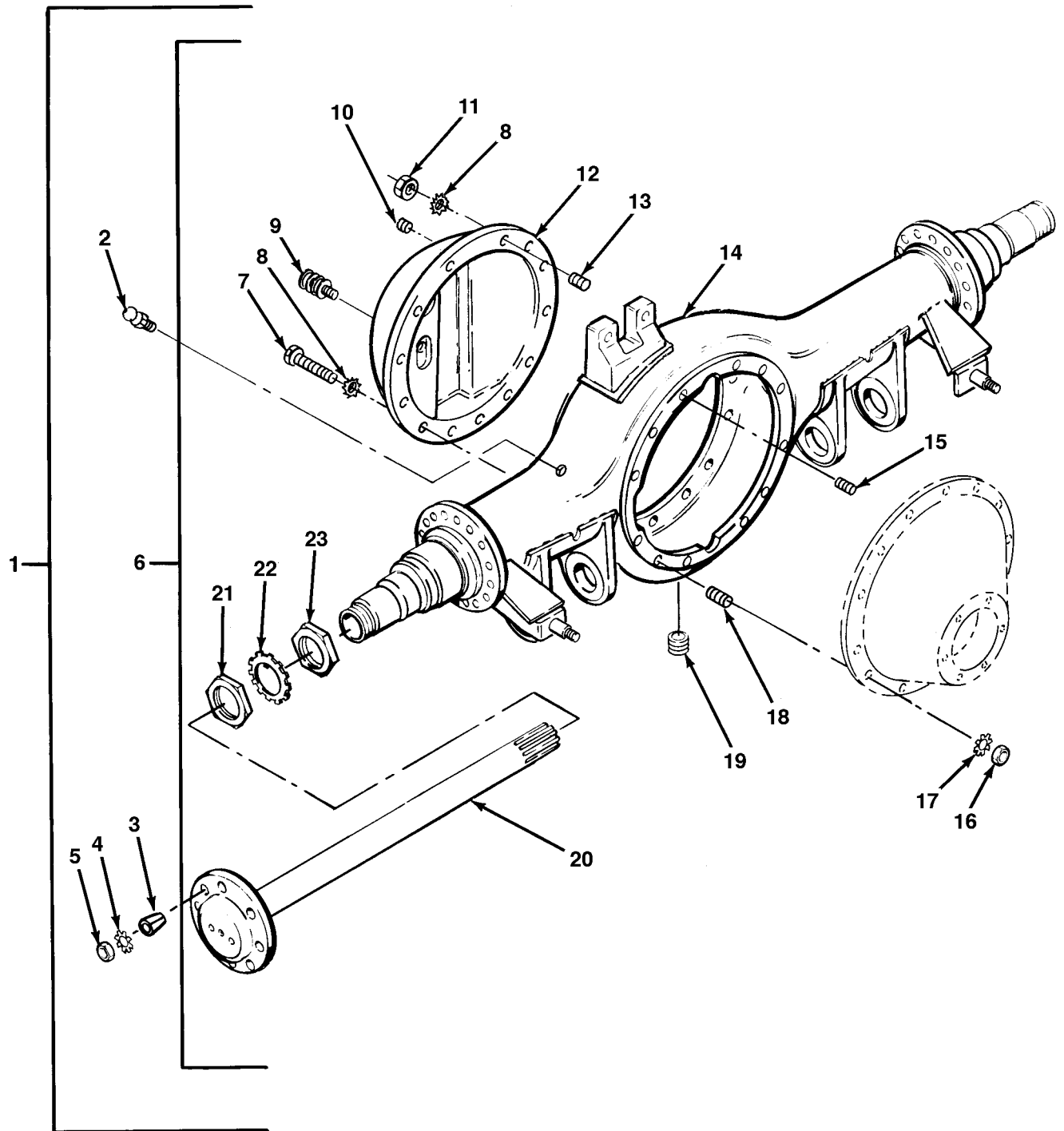

FIG.183 NO. 4 AXLE ASSEMBLY

SECTION II			TM 9-2320-279-24P		
(1)	(2)	(3)	(4)	(5)	(6)
ITEM	SMR		PART		
NO	CODE	CAGEC	NUMBER	DESCRIPTION AND USABLE ON CODES(UOC)	QTY
				GROUP 1100 REAR AXLE ASSEMBLY FIG.183 NO. 4 AXLE ASSEMBLY	
1	PAFHH	45152	1379330U	AXLE ASSEMBLY,VEHIC INCLUDES	1
				HUBS,DRUMS AND BRAKE ASSEMBLIES UOC:H01,H02,H05,H06,H07,H09,H41	
1	PAFHH	45152	1379390U	AXLE ASSEMBLY,AUTOM INCLUDES	1
				HUBS,DRUMS AND BRAKE ASSEMBLIES UOC:H03	
1	PAFHH	45152	1315930U	AXLE ASSEMBLY,AUTOM INCLUDES	1
				HUBS,DRUMS AND BRAKE ASSEMBLIES UOC:H04	
1	PAFHH	45152	1423870U	AXLE ASSEMBLY,AUTOM INCLUDES	1
				HUBS,DRUMS AND BRAKE ASSEMBLIES UOC:H40	
2	PAOZZ	95879	330766	.VALVE,VENT	1
3	PAOZZ	78500	1246D290	.BUSHING,TAPERED	16
4	PAOZZ	96906	MS35335-39	.WASHER,LOCK	16
5	PAOZZ	45152	432AX1	.NUT,PLAIN,HEXAGON	16
6	XAFHH	45152	1379310W	.AXLE ASSY,NO.4	1
				UOC:H01,H02,H05,H06,H07,H09,H41	
6	XAFHH	45152	1379370W	.AXLE ASSEMBLY,REAR	1
				UOC:H03	
6	XAFHH	45152	1314030W	.AXLE ASSEMBLY,AUTOM	1
				UOC:H04	
6	XAFHH	45152	1423850W	.AXLE ASSEMBLY	1
				UOC:H40	
7	PAFZZ	52304	85454	..SCREW,CAP,HEXAGON H	1
				UOC:H04,H40	
8	PAFZZ	52304	90414	..WASHER	12
				UOC:H04,H40	
9	PAOZZ	52304	75130	..TRAP ASSY,MAGNETIC	1
10	PAFZZ	52304	90898	..PLUG,HOUSING COVER	1
				UOC:H04,H40	
11	PAFZZ	52304	25348	..NUT,PLAIN,HEXAGON	11
				UOC:H04,H40	
12	PAFZZ	52304	98276	..COVER,ACCESS	1
				UOC:H04,H40	
13	PAFZZ	52304	85453	..STUD,PLAIN	11
				UOC:H04,H40	
14	XAHZZ	45152	2BE660	..HOUSING,AXLE,NO.4	1
				UOC:H01,H02,H03,H05,H06,H07,H09, H41	
14	XAHZZ	45152	2AW192	..HOUSING,AXLE,NO.4	1
				UOC:H04	
14	XAHZZ	45152	2CT477	..HOUSING,AXLE,NO4	1
				UOC:H40	
15	PAFZZ	52304	51212	..STUD,PLAIN	4
16	PAOZZ	52304	90208	..NUT,PLAIN,HEXAGON	12
17	PAOZZ	52304	90422	..WASHER,LOCK	12

SECTION II			TM 9-2320-279-24P		
(1)	(2)	(3)	(4)	(5)	(6)
ITEM NO	SMR CODE	CAGEC	PART NUMBER	DESCRIPTION AND USABLE ON CODES(UOC)	QTY
18	PAFZZ	52304	36435	..STUD,PLAIN UOC:H01,H02,H03,H05,H06,H07,H09, H41	8
18	PAFZZ	52304	84694	..STUD,PLAIN UOC:H04,H40	8
19	PAOZZ	52304	54254	..PLUG,PIPE,MAGNETIC	1
20	PAOZZ	52304	119639	..SHAFT,AXLE,AUTOMOTI UOC:H01,H02,H03,H05,H06,H07,H09, H41	1
20	PAOZZ	52304	108551	..SHAFT,AXLE,AUTOMOTI SHORT AXLE UOC:H04	1
20	PAOZZ	52304	108554	..SHAFT,AXLE,AUTOMOTI LONG AXLE UOC:H04	1
20	PAOZZ	52304	108556	..SHAFT,AXLE,AUTOMOTI SHORT AXLE UOC:H40	1
20	PAOZZ	52304	108555	..SHAFT,AXLE,AUTOMOTI LONG AXLE UOC:H40	1
21	PAOZZ	52304	11249	..NUT,HUB BEARING	2
22	PAOZZ	52304	11245	..NUT,SELF-LOCKING,RO	2
23	PAOZZ	52304	78944	..NUT,PLAIN,HEXAGON UOC:H01,H02,H03,H05,H06,H07,H09, H41	2
23	PAOZZ	52304	11249	..NUT,HUB BEARING UOC:H04,H40	2

END OF FIGURE

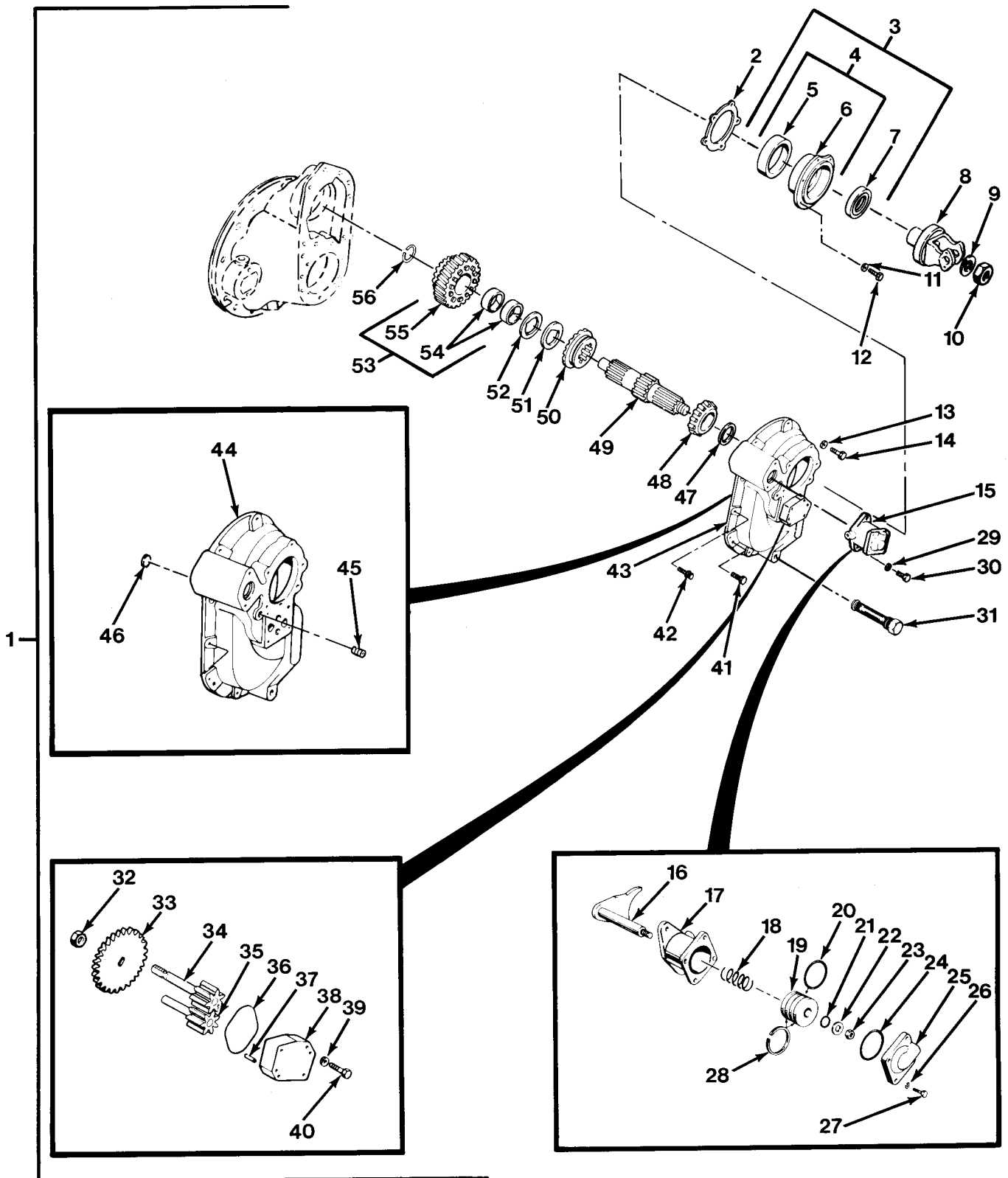

FIG.184 NO. 3 DIFFERENTIAL CARRIER ASSEMBLY (SHEET 1 OF 3)

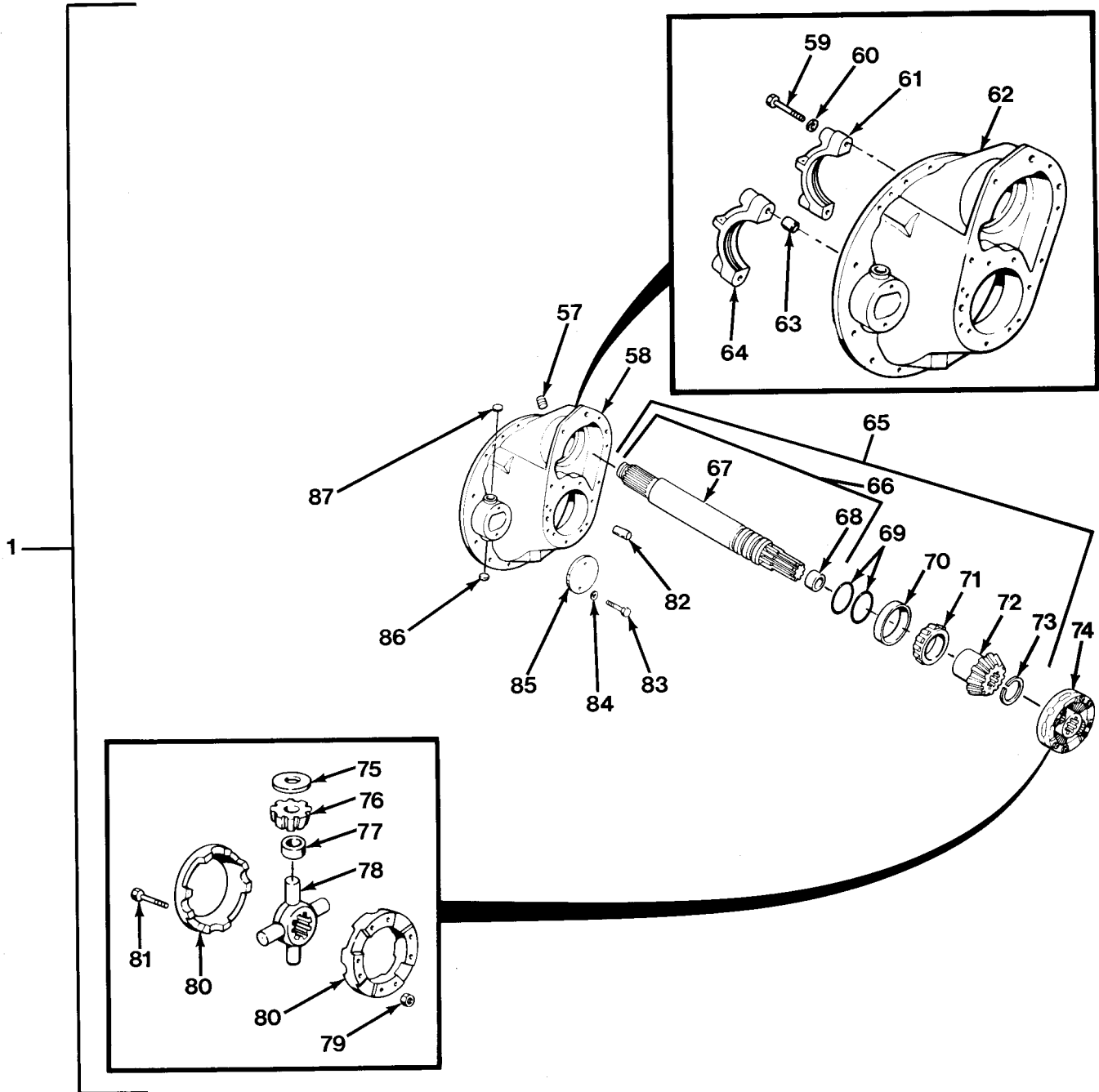

FIG.184 NO. 3 DIFFERENTIAL CARRIER ASSEMBLY (SHEET 2 OF 3)

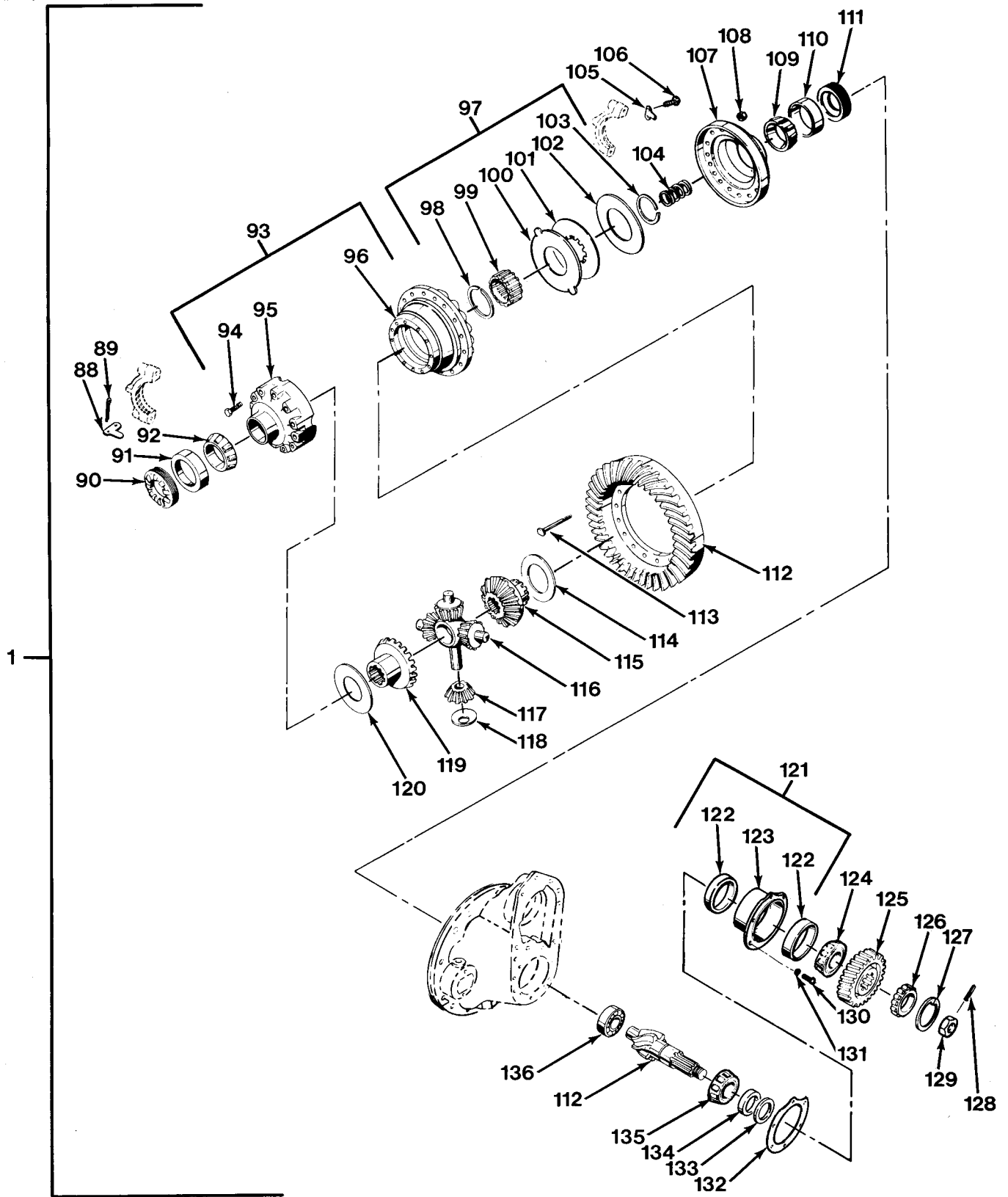

FIG. 184 NO. 3 DIFFERENTIAL CARRIER ASSEMBLY (SHEET 3 OF 3)

SECTION II			TM 9-2320-279-24P		
(1)	(2)	(3)	(4)	(5)	(6)
ITEM	SMR		PART		
NO	CODE	CAGEC	NUMBER	DESCRIPTION AND USABLE ON CODES(UOC)	QTY
				GROUP 1102 DIFFERENTIAL FIG.184 NO. 3 DIFFERENTIAL CARRIER ASSEMBLY	
1	PAHHH	52304 119694		CARRIER ASSEMBLY UOC:H01,H02,H03,H05,H06,H07,H09, H41	1
2	KFFZZ	52304 78918		.SHIM .003 THICK PART OF KIT P/N 118316 PART OF KIT P/N 118314 PART OF KIT P/N 119246 UOC:H01,H02,H03,H05,H06,H07,H09, H41	V
2	KFFZZ	52304 78919		.SHIM .005 THICK PART OF KIT P/N 118316 PART OF KIT P/N 118314 PART OF KIT P/N 119246 UOC:H01,H02,H03,H04,H05,H06,H07, H09,H41	V
2	KFFZZ	52304 78920		.SHIM .010 THICK PART OF KIT P/N 118316 PART OF KIT P/N 118314 PART OF KIT P/N 119246 UOC:H01,H02,H03,H05,H06,H07,H09, H41	V
2	KFFZZ	52304 113130		.SHIM,.020 .020 THICK PART OF KIT P/N 118316 UOC:H01,H02,H03,H05,H06,H07,H09, H41	V
2	PAFZZ	52304 113131		.SHIM .030 THICK UOC:H01,H02,H03,H05,H06,H07,H09, H41	V
3	PAFFF	52304 113562		.BEARING UNIT,ROLLER UOC:H01,H02,H03,H05,H06,H07,H09, H41	1
4	XAFZZ	45152 2AG771		..HOUSING,BEARING UNI UOC:H01,H02,H03,H05,H06,H07,H09, H41	1
5	PAFZZ	60038 JM511910		...CUP,TAPERED ROLLER PART OF KIT P/N 118315 PART OF KIT P/N 118314 PART OF KIT P/N 119246 UOC:H01,H02,H03,H05,H06,H07,H09, H41	1
6	XAHZZ	52304 111691		...HOUSING,BEARING UNI UOC:H01,H02,H03,H05,H06,H07,H09, H41	1
7	PAFZZ	52304 113515		..SEAL,PLAIN ENCASED PART OF KIT P/N 118315 PART OF KIT P/N 118314 PART OF KIT P/N 119246 UOC:H01,H02,H03,H05,H06,H07,H09, H41	1
8	PAFZZ	45152 1426390W		.YOKE,UNIVERSAL JOIN UOC:H01,H02,H03,H05,H06,H07,H09, H41	1

SECTION II			TM 9-2320-279-24P		
(1)	(2)	(3)	(4)	(5)	(6)
ITEM NO	SMR CODE	CAGEC	PART NUMBER	DESCRIPTION AND USABLE ON CODES(UOC)	QTY
9	PAFZZ	52304	79699	.WASHER,FLAT PART OF KIT P/N 118314 .. PART OF KIT P/N 119246 UOC:H01,H02,H03,H05,H06,H07,H09, H41	1
10	PAFZZ	52304	95209	.NUT,SELF-LOCKING,HE PART OF KIT P/N 119246 UOC:H01,H02,H03,H05,H06,H07,H09, H41	1
11	PAFZZ	52304	90414	.WASHER UOC:H01,H02,H03,H05,H06,H07,H09, H41	5
12	PAFZZ	80204	B1821BH050C150N	.SCREW,CAP,HEXAGON H UOC:H01,H02,H03,H05,H06,H07,H09, H41	5
13	PAFZZ	52304	90417	.WASHER,LOCK UOC:H01,H02,H03,H05,H06,H07,H09, H41	10
14	PAFZZ	52304	90069	.SCREW UOC:H01,H02,H03,H05,H06,H07,H09, H41	8
15	PAFFF	52304	126638	.REPAIR KIT,SOLENOID UOC:H01,H02,H03,H05,H06,H07,H09, H41	1
16	PAFZZ	52304	103529	..SHIFTER FORK UOC:H01,H02,H03,H05,H06,H07,H09, H41	1
17	PFFZZ	52304	32828	..CYLINDER,ACTUATING PART OF KIT P/N 34779 UOC:H01,H02,H03,H05,H06,H07,H09, H41	1
18	PAFZZ	52304	31038	..SPRING,HELICAL,COMP UOC:H01,H02,H03,H05,H06,H07,H09, H41	1
19	PAFZZ	52304	32834	..PISTON,LINER ACTUA PART OF KIT P/N 34779 UOC:H01,H02,H03,H05,H06,H07,H09, H41	1
20	PAFZZ	52304	32832	..PACKING,PREFORMED PART OF KIT P/N 34779 UOC:H01,H02,H03,H05,H06,H07,H09, H41	1
21	PAFZZ	52304	32826	..PACKING,PREFORMED PART OF KIT P/N 34779 UOC:H01,H02,H03,H05,H06,H07,H09, H41	1
22	PAFZZ	52304	111406	..WASHER,FLAT PART OF KIT P/N 34779 .. UOC:H01,H02,H03,H05,H06,H07,H09, H41	1
23	PAFZZ	52304	90206	..NUT,PLAIN,HEXAGON UOC:H01,H02,H03,H05,H06,H07,H09, H41	1

SECTION II			TM 9-2320-279-24P		
(1)	(2)	(3)	(4)	(5)	(6)
ITEM	SMR		PART		
NO	CODE	CAGEC	NUMBER	DESCRIPTION AND USABLE ON CODES(UOC)	QTY
24	PAFZZ	52304	60817	..PACKING,PREFORMED PART OF KIT P/N .. 34779 UOC:H01,H02,H03,H05,H06,H07,H09, H41	1
25	PAFZZ	52304	32831	..HEAD,LINEAR ACTUATI PART OF KIT P/N 34779 UOC:H01,H02,H03,H05,H06,H07,H09, H41	1
26	PAFZZ	52304	90419	..WASHER,LOCK	4
				UOC:H01,H02,H03,H05,H06,H07,H09, H41	
27	PAFZZ	52304	79363	..SCREW	4
				UOC:H01,H02,H03,H05,H06,H07,H09, H41	
28	PAFZZ	52304	96916	..FELT,MECHANICAL,PRE PART OF KIT P/N 34779 UOC:H01,H02,H03,H05,H06,H07,H09, H41	2
29	PAFZZ	96906	MS35338-47	..WASHER,LOCK	2
				UOC:H01,H02,H03,H05,H06,H07,H09, H41	
30	PAFZZ	52304	90031	..SCREW,CAP,HEXAGON H	2
				UOC:H01,H02,H03,H05,H06,H07,H09, H41	
31	PAFZZ	52304	102611	..SCREEN FILTER ASSEM PART OF KIT P/N 118314 PART OF KIT P/N 119246 UOC:H01,H02,H03,H05,H06,H07,H09, H41	1
32	PAFZZ	52304	111451	..NUT	1
				UOC:H01,H02,H03,H05,H06,H07,H09, H41	
33	PFFZZ	52304	111449	..GEAR,SPUR	1
				UOC:H01,H02,H03,H05,H06,H07,H09, H41	
34	PAFZZ	52304	102625	..GEAR,SPUR	1
				UOC:H01,H02,H03,H05,H06,H07,H09, H41	
35	PFFZZ	45152	144EX758	..PARTS KIT,HYDRAULIC	1
				UOC:H01,H02,H03,H05,H06,H07,H09, H41	
36	PAFZZ	96906	MS9068-146	..PACKING,PREFORMED PART OF KIT P/N ... 118314 PART OF KIT P/N 119246 UOC:H01,H02,H03,H05,H06,H07,H09, H41	1
37	PAFZZ	52304	102617	..PIN,STRAIGHT,HEADLE	2
				UOC:H01,H02,H03,H05,H06,H07,H09, H41	
38	PFFZZ	52304	102607	..COVER,ACCESS	1
				UOC:H01,H02,H03,H05,H06,H07,H09, H41	
39	PAFZZ	52304	90419	..WASHER,LOCK	4
				UOC:H01,H02,H03,H05,H06,H07,H09, H41	

SECTION II			TM 9-2320-279-24P		
(1)	(2)	(3)	(4)	(5)	(6)
ITEM	SMR		PART		
NO	CODE	CAGEC	NUMBER	DESCRIPTION AND USABLE ON CODES(UOC)	QTY
40	PAFZZ	52304	102618	.SCREW,CAP,HEXAGON H UOC:H01,H02,H03,H05,H06,H07,H09, H41	4
41	PAFZZ	52304	9309	.SCREW,CAP,HEXAGON H UOC:H01,H02,H03,H05,H06,H07,H09, H41	1
42	PAFZZ	52304	81855	.SCREW,CAP,SOCKET HE UOC:H01,H02,H03,H05,H06,H07,H09, H41	1
43	PBFFF	52304	103536	.DIFFERENTIAL CARRIE UOC:H01,H02,H03,H05,H06,H07,H09, H41	1
44	XDFZZ	52304	103526	..COVER,ACCESS UOC:H01,H02,H03,H05,H06,H07,H09, H41	1
45	PAFZZ	52304	90325	..PLUG,PIPE UOC:H01,H02,H03,H05,H06,H07,H09, H41	1
46	PAFZZ	52304	9797	..PLUG,EXPANSION UOC:H01,H02,H03,H05,H06,H07,H09, H41	1
47	PAFZZ	52304	111776	.SPACER,RING UOC:H01,H02,H03,H05,H06,H07,H09, H41	1
48	PAFZZ	60038	JM511946	.CONE AND ROLLERS,TA PART OF KIT P/N 118315 PART OF KIT P/N 118314 PART OF KIT P/N 119246 UOC:H01,H02,H03,H05,H06,H07,H09, H41	1
49	PFFZZ	45152	5EX95	.GEARSHAFT,SPUR UOC:H01,H02,H03,H05,H06,H07,H09, H41	1
50	PFFZZ	52304	78917	.GEAR,BEVEL UOC:H01,H02,H03,H05,H06,H07,H09, H41	1
51	PAFZZ	52304	56360	.BEARING,WASHER,THRU PART OF KIT P/N 118314 PART OF KIT P/N 119246 UOC:H01,H02,H03,H05,H06,H07,H09, H41	1
52	PAFZZ	52304	79034	.BEARING,WASHER,THRU PART OF KIT PART OF KIT P/N 118314 PART OF KIT P/N 119246 UOC:H01,H02,H03,H05,H06,H07,H09, H41	1
53	PFFZZ	52304	113331	.GEAR,HELICAL UOC:H01,H02,H03,H05,H06,H07,H09, H41	1
54	PAFZZ	52304	75063	..BEARING,SLEEVE PART OF KIT P/N 118314 PART OF KIT P/N 119246 UOC:H01,H02,H03,H05,H06,H07,H09, H41	2

SECTION II			TM 9-2320-279-24P		
(1)	(2)	(3)	(4)	(5)	(6)
ITEM	SMR		PART		
NO	CODE	CAGEC	NUMBER	DESCRIPTION AND USABLE ON CODES(UOC)	QTY
55	XDFZZ	52304	113328	..GEAR CLUSTER UOC:H01,H02,H03,H05,H06,H07,H09, H41	1
56	PAFZZ	52304	78909	..RING,RETAINING PART OF KIT P/N 118314 PART OF KIT P/N 119246 UOC:H01,H02,H03,H05,H06,H07,H09, H41	1
57	PAHZZ	52304	90325	..PLUG,PIPE UOC:H01,H02,H03,H05,H06,H07,H09, H41	1
58	XDHHH	52304	110501	..HOUSING,MECHANICAL UOC:H01,H02,H03,H05,H06,H07,H09, H41	1
59	PAHZZ	52304	32732	..SCREW,CAP,HEXAGON H UOC:H01,H02,H03,H05,H06,H07,H09, H41	4
60	PAHZZ	52304	32912	..WASHER,FLAT UOC:H01,H02,H03,H05,H06,H07,H09, H41	4
61	XAHZZ	52304	68842	..CAP UOC:H01,H02,H03,H05,H06,H07,H09, H41	1
62	XAHZZ	52304	110500	..HOUSING,CARRIER UOC:H01,H02,H03,H05,H06,H07,H09, H41	1
63	XAHZZ	81142	32730	..BUSHING,SLEEVE UOC:H01,H02,H03,H05,H06,H07,H09, H41	2
64	XAHZZ	52304	78928	..CAP UOC:H01,H02,H03,H05,H06,H07,H09, H41	1
65	PAHHH	52304	104456	..OUTPUT SHAFT AND NU UOC:H01,H02,H03,H05,H06,H07,H09, H41	1
66	PFHZZ	52304	78865	..SHAFT AND BUSHING A UOC:H01,H02,H03,H05,H06,H07,H09, H41	1
67	XAHZZ	52304	78902	...SHAFT,OUTPUT UOC:H01,H02,H03,H05,H06,H07,H09, H41	1
68	PAHZZ	52304	48922	...BEARING,SLEEVE PART OF KIT P/N 118314 PART OF KIT P/N 119246 UOC:H01,H02,H03,H05,H06,H07,H09, H41	1
69	PAHZZ	52304	78931	..PACKING,PREFORMED PART OF KIT P/N 118314 PART OF KIT P/N 119246 UOC:H01,H02,H03,H05,H06,H07,H09, H41	2
70	PAHZZ	60038	33472	..CUP,TAPERED ROLLER PART OF KIT P/N 118315 PART OF KIT P/N 118314 PART OF KIT P/N 119246 UOC:H01,H02,H03,H05,H06,H07,H09, H41	1

SECTION II			TM 9-2320-279-24P		
(1)	(2)	(3)	(4)	(5)	(6)
ITEM NO	SMR CODE	CAGEC	PART NUMBER	DESCRIPTION AND USABLE ON CODES(UOC)	QTY
71	PAHZZ	60038	33275	..CONE AND ROLLERS,TA PART OF KIT P/N 118315 PART OF KIT P/N 118314 PART OF KIT P/N 119246 UOC:H01,H02,H03,H05,H06,H07,H09, H41	1
72	PFHZZ	52304	78911	..GEAR,BEVEL UOC:H01,H02,H03,H05,H06,H07,H09, H41	1
73	PAHZZ	52304	85994	..RING,RETAINING PART OF KIT P/N 118314 PART OF KIT P/N 119246 UOC:H01,H02,H03,H05,H06,H07,H09, H41	1
74	PBHHH	52304	104597	..DIFFERENTIAL ASSEMB UOC:H01,H02,H03,H05,H06,H07,H09, H41	1
75	PAHZZ	52304	27810	..BEARING,WASHER,THRU PART OF KIT P/N 118314 PART OF KIT P/N 119246 UOC:H01,H02,H03,H05,H06,H07,H09, H41	4
76	PFHZZ	52304	95218	..GEAR,BEVEL PART OF KIT 119246 UOC:H01,H02,H03,H05,H06,H07,H09, H41	4
77	PAHZZ	52304	95219	..BEARING,SLEEVE PART OF KIT P/N 118314 PART OF KIT P/N 119246 UOC:H01,H02,H03,H05,H06,H07,H09, H41	4
78	PFHZZ	52304	95220	..SPIDER,DIFFERENTIAL PART OF KIT P/N 119246 UOC:H01,H02,H03,H05,H06,H07,H09, H41	1
79	PAHZZ	52304	57637	..NUT,SELF-LOCKING,CO UOC:H01,H02,H03,H05,H06,H07,H09, H41	8
80	PAHZZ	52304	104513	..CASE ASSEMBLY,DIFFE UOC:H01,H02,H03,H05,H06,H07,H09, H41	2
81	PAHZZ	52304	57636	..BOLT,MACHINE UOC:H01,H02,H03,H05,H06,H07,H09, H41	8
82	PAFZZ	52304	7641	..PIN,STRAIGHT,HEADLE UOC:H01,H02,H03,H05,H06,H07,H09, H41	2
83	PFHZZ	52304	20807	..BOLT,MACHINE UOC:H01,H02,H03,H05,H06,H07,H09, H41	2
84	PAHZZ	96906	MS35338-47	..WASHER,LOCK UOC:H01,H02,H03,H05,H06,H07,H09, H41	2
85	PFHZZ	52304	45521	..COVER,ACCESS UOC:H01,H02,H03,H05,H06,H07,H09, H41	1

SECTION II			TM 9-2320-279-24P		
(1)	(2)	(3)	(4)	(5)	(6)
ITEM	SMR		PART		
NO	CODE	CAGEC	NUMBER	DESCRIPTION AND USABLE ON CODES(UOC)	QTY
86	PAHZZ	52304 9797		.PLUG,EXPANSION PART OF KIT P/N 118314 PART OF KIT P/N 119246 UOC:H01,H02,H03,H05,H06,H07,H09, H41	1
87	PAHZZ	52304 30703		.PLUG,EXPANSION PART OF KIT P/N 118314 PART OF KIT P/N 119246 UOC:H01,H02,H03,H05,H06,H07,H09, H41	1
88	PBHZZ	81118 14275		.LOCK,ADJUSTER UOC:H01,H02,H03,H05,H06,H07,H09, H41	1
89	PAHZZ	52304 90876		.PIN,COTTER UOC:H01,H02,H03,H05,H06,H07,H09, H41	1
90	PFHZZ	52304 82451		.ADJUSTER,BEARING UOC:H01,H02,H03,H05,H06,H07,H09, H41	1
91	PAHZZ	60038 42584		.CUP,TAPERED ROLLER PART OF KIT P/N .. 118315 PART OF KIT P/N 118314 PART OF KIT P/N 119246 UOC:H01,H02,H03,H05,H06,H07,H09, H41	1
92	PAHZZ	60038 42381		.CONE AND ROLLERS,TA PART OF KIT P/N 118315 PART OF KIT P/N 118314 PART OF KIT P/N 119246 UOC:H01,H02,H03,H05,H06,H07,H09, H41	1
93	PFHZZ	52304 98872		.PARTS KIT,DRIVING A UOC:H01,H02,H03,H05,H06,H07,H09, H41	1
94	PAHZZ	52304 88503		..BOLT,SELF-LOCKING UOC:H01,H02,H03,H05,H06,H07,H09, H41	12
95	XDHZZ	52304 86777		..CASE,PLAIN HALF UOC:H01,H02,H03,H05,H06,H07,H09, H41	1
96	XAHZZ	52304 86786		..DIFFERENTIAL CASE UOC:H01,H02,H03,H05,H06,H07,H09, H41	1
97	PAHHH	52304 113568		.PARTS KIT,DRIVING A UOC:H01,H02,H03,H05,H06,H07,H09, H41	1
98	PAHZZ	52304 82621		..RING,RETAINING PART OF KIT P/N 118314 PART OF KIT P/N 119246 UOC:H01,H02,H03,H05,H06,H07,H09, H41	1
99	PFHZZ	52304 83565		..GEAR,SPUR UOC:H01,H02,H03,H05,H06,H07,H09, H41	1
100	PAHZZ	52304 82446		..DISK,CLUTCH UOC:H01,H02,H03,H05,H06,H07,H09, H41	13

SECTION II			TM 9-2320-279-24P		
(1)	(2)	(3)	(4)	(5)	(6)
ITEM NO	SMR CODE	CAGEC	PART NUMBER	DESCRIPTION AND USABLE ON CODES(UOC)	QTY
101	PAHZZ	52304	82445	..GEAR,INTERNAL UOC:H01,H02,H03,H05,H06,H07,H09, H41	12
102	PAHZZ	52304	82447	..DISK,CLUTCH UOC:H01,H02,H03,H05,H06,H07,H09, H41	1
103	PAHZZ	52304	82444	..RING,RETAINING PART OF KIT P/N 118314 PART OF KIT P/N 119246 UOC:H01,H02,H03,H05,H06,H07,H09, H41	1
104	PAHZZ	52304	82448	..SPRING,HELICAL,COMP PART OF KIT P/N 118314 PART OF KIT P/N 119246 UOC:H01,H02,H03,H05,H06,H07,H09, H41	12
105	PAHZZ	52304	45448	..LOCK,BEARING,DIFFER UOC:H01,H02,H03,H05,H06,H07,H09, H41	1
106	PAHZZ	52304	12562	..SCREW,CAP,HEXAGON H UOC:H01,H02,H03,H05,H06,H07,H09, H41	2
107	PFHZZ	52304	103190	..COVER,GEAR SUPPORT UOC:H01,H02,H03,H05,H06,H07,H09, H41	1
108	PAHZZ	81142	60600	..NUT,SELF-LOCKING,CA UOC:H01,H02,H03,H05,H06,H07,H09, H41	16
109	PAHZZ	60038	68462	..CONE AND ROLLERS,TA PART OF KIT P/N 118315 PART OF KIT P/N 118314 PART OF KIT P/N 119246 UOC:H01,H02,H03,H04,H05,H06,H07, H09,H41	1
110	PAHZZ	60038	68712	..CUP,TAPERED ROLLER PART OF KIT P/N .. 118315 PART OF KIT P/N 118314 PART OF KIT P/N 119246 UOC:H01,H02,H03,H05,H06,H07,H09, H41	1
111	PFHZZ	56442	717201	..DIFFERENTIAL BEARIN UOC:H01,H02,H03,H05,H06,H07,H09, H41	1
112	PFHZZ	52304	119352	..GEAR SET,BEVEL,MATC INCLUDES NUT,P/N 119353 & PIN-P/N 118807 UOC:H01,H02,H03,H05,H06,H07,H09, H41	1
113	PAHZZ	52304	82454	..BOLT,SHOULDER UOC:H01,H02,H03,H05,H06,H07,H09, H41	16
114	PAHZZ	81142	27274	..BEARING,WASHER,THRU PART OF KIT P/N 119246 UOC:H01,H02,H03,H05,H06,H07,H09, H41	1
115	PFHZZ	52304	110632	..GEAR,BEVEL PART OF KIT P/N 119246 ... UOC:H01,H02,H03,H05,H06,H07,H09, H41	1

SECTION II			TM 9-2320-279-24P, C02		
(1)	(2)	(3)	(4)	(5)	(6)
ITEM	SMR		PART		
NO	CODE	CAGEC	NUMBER	DESCRIPTION AND USABLE ON CODES(UOC)	QTY
116	PAHZZ	52304	86778	.SPIDER,DIFFERENTIAL PART OF KIT P/N 119246 UOC:H01,H02,H03,H05,H06,H07,H09, H41	1
117	PFHZZ	52304	86780	.GEAR,BEVEL PART OF KIT P/N 119246 ... UOC:H01,H02,H03,H05,H06,H07,H09, H41	4
118	PAHZZ	52304	86781	.BEARING,WASHER,THRU PART OF KIT P/N 118314 PART OF KIT P/N 119246 UOC:H01,H02,H03,H05,H06,H07,H09, H41	4
119	PFHZZ	52304	93401	.GEAR,BEVEL PART OF KIT P/N 119246 ... UOC:H01,H02,H03,H05,H06,H07,H09, H41	1
120	PAHZZ	52304	82442	.WASHER,FLAT PART OF KIT P/N 118314 PART OF KIT P/N 119246 UOC:H01,H02,H03,H05,H06,H07,H09, H41	1
121	PFHHH	52304	78914	.CAGE ASSEMBLY,PINIO UOC:H01,H02,H03,H05,H06,H07,H09, H41	1
*122	PAHZZ	52304	129561	..CUP,TAPERED ROLLER PART OF KIT P/N 118315 PART OF KIT P/N 118314 PART OF KIT P/N 119246 UOC:H01,H02,H03,H05,H06,H07,H09, H41	2
123	XDHZZ	52304	78932	..HOUSING,BEARING UNI UOC:H01,H02,H03,H05,H06,H07,H09, H41	1
*124	PAHZZ	52304	129562	.CONE AND ROLLERS,TA PART OF KIT P/N 118315 PART OF KIT P/N 118314 PART OF KIT P/N 119246 UOC:H01,H02,H03,H05,H06,H07,H09, H41	1
125	PAHZZ	52304	113329	.GEAR,HELICAL UOC:H01,H02,H03,H05,H06,H07,H09, H41	1
126	PAHZZ	43334	BU-1309-Z	.BEARING,ROLLER,CYLI PART OF KIT P/N 118315 PART OF KIT P/N 118314 PART OF KIT P/N 119246 UOC:H01,H02,H03,H05,H06,H07,H09, H41	1
127	PAHZZ	52304	78937	.RING,RETAINING PART OF KIT P/N 118314 PART OF KIT P/N 119246 UOC:H01,H02,H03,H05,H06,H07,H09, H41	1
128	PAHZZ	52304	118807	.PIN,SPRING PART OF KIT P/N 119246 ... UOC:H01,H02,H03,H05,H06,H07,H09, H41	1
129	PAHZZ	52304	119353	.NUT,SELF-LOCKING,HE PART OF KIT P/N 119246 UOC:H01,H02,H03,H05,H06,H07,H09, H41	1

SECTION II			TM 9-2320-279-24P		
(1)	(2)	(3)	(4)	(5)	(6)
ITEM	SMR		PART		
NO	CODE	CAGEC	NUMBER	DESCRIPTION AND USABLE ON CODES(UOC)	QTY
130	PAHZZ	52304	62158	.SCREW,CAP,HEXAGON H UOC:H01,H02,H03,H05,H06,H07,H09, H41	6
131	PAHZZ	78189	1226-00	.WASHER,LOCK UOC:H01,H02,H03,H05,H06,H07,H09, H41	6
132	KFHZZ	52304	45461	.SHIM .003 THICK PART OF KIT P/N 118316 PART OF KIT P/N 118314 PART OF KIT P/N 119246 UOC:H01,H02,H03,H05,H06,H07,H09, H41	V
132	KFHZZ	52304	45462	.SHIM .010 THICK PART OF KIT P/N 118316 PART OF KIT P/N 118314 PART OF KIT P/N 119246 UOC:H01,H02,H03,H05,H06,H07,H09, H41	V
132	KFHZZ	52304	62830	.SHIM .020 THICK PART OF KIT P/N 118316 PART OF KIT P/N 118314 PART OF KIT P/N 119246 UOC:H01,H02,H03,H05,H06,H07,H09, H41	V
132	KFHZZ	52304	45463	.SHIM .030 THICK PART OF KIT P/N 118314 PART OF KIT P/N 119246 UOC:H01,H02,H03,H05,H06,H07,H09, H41	V
132	KFHZZ	52304	62829	.SHIM .005 THICK PART OF KIT P/N 118316 PART OF KIT P/N 118314 PART OF KIT P/N 119246 UOC:H01,H02,H03,H05,H06,H07,H09, H41	V
133	PAHZZ	52304	91679	.SPACER,RING .167 THICK UOC:H01,H02,H03,H05,H06,H07,H09, H41	V
133	PAHZZ	52304	91680	.SPACER,RING .168 THICK UOC:H01,H02,H03,H05,H06,H07,H09, H41	V
133	PAHZZ	52304	91681	.SPACER,RING .169 THICK UOC:H01,H02,H03,H05,H06,H07,H09, H41	V
133	PAHZZ	52304	91682	.SPACER,RING .170 THICK UOC:H01,H02,H03,H05,H06,H07,H09, H41	V
133	PAHZZ	52304	91683	.SPACER,RING .171 THICK UOC:H01,H02,H03,H05,H06,H07,H09, H41	V
133	PAHZZ	52304	91684	.SPACER,RING .172 THICK UOC:H01,H02,H03,H05,H06,H07,H09, H41	V
133	PAHZZ	52304	91685	.SPACER,RING .173 THICK UOC:H01,H02,H03,H05,H06,H07,H09, H41	V

SECTION II			TM 9-2320-279-24P		
(1)	(2)	(3)	(4)	(5)	(6)
ITEM	SMR	CAGEC	PART	DESCRIPTION AND USABLE ON CODES(UOC)	QTY
NO	CODE		NUMBER		
133	PAHZZ	52304	91686	.SPACER,RING .174 THICK UOC:H01,H02,H03,H05,H06,H07,H09, H41	V
133	PAHZZ	52304	91687	.SPACER,RING .175 THICK UOC:H01,H02,H03,H05,H06,H07,H09, H41	V
133	PAHZZ	52304	91688	.SPACER,RING .176 THICK UOC:H01,H02,H03,H05,H06,H07,H09, H41	V
133	PAHZZ	52304	91689	.SPACER,SPECIAL .177 THICK UOC:H01,H02,H03,H05,H06,H07,H09, H41	V
133	PAHZZ	52304	91690	.SPACER,RING .178 THICK UOC:H01,H02,H03,H05,H06,H07,H09, H41	V
133	PAHZZ	52304	91691	.SPACER,RING .179 THICK UOC:H01,H02,H03,H05,H06,H07,H09, H41	V
133	PAHZZ	52304	91692	.SPACER,RING .180 THICK UOC:H01,H02,H03,H05,H06,H07,H09, H41	V
133	PAHZZ	52304	91694	.SPACER,RING .181 THICK UOC:H01,H02,H03,H05,H06,H07,H09, H41	V
133	PAHZZ	52304	91696	.SPACER,SPECIAL .182 THICK UOC:H01,H02,H03,H05,H06,H07,H09, H41	V
133	PAHZZ	52304	91698	.SPACER,RING .183 THICK UOC:H01,H02,H03,H05,H06,H07,H09, H41	V
133	PAHZZ	52304	91700	.SPACER,RING .184 THICK UOC:H01,H02,H03,H05,H06,H07,H09, H41	V
133	PAHZZ	52304	91702	.SPACER,RING .185 THICK UOC:H01,H02,H03,H05,H06,H07,H09, H41	V
133	PAHZZ	52304	91704	.SPACER,RING .186 THICK UOC:H01,H02,H03,H05,H06,H07,H09, H41	V
133	PAHZZ	52304	91706	.SPACER,SPECIAL .187 THICK UOC:H01,H02,H03,H05,H06,H07,H09, H41	V
133	PAHZZ	52304	91708	.SPACER,RING .188 THICK UOC:H01,H02,H03,H05,H06,H07,H09, H41	V
133	PAHZZ	52304	91710	.SPACER,RING .189 THICK UOC:H01,H02,H03,H05,H06,H07,H09, H41	V
133	PAHZZ	52304	91712	.SPACER,RING .190 THICK UOC:H01,H02,H03,H05,H06,H07,H09, H41	V

SECTION II			TM 9-2320-279-24P		
(1)	(2)	(3)	(4)	(5)	(6)
ITEM NO	SMR CODE	CAGEC	PART NUMBER	DESCRIPTION AND USABLE ON CODES(UOC)	QTY
133	PAHZZ	52304	91714	.SPACER,RING .191 THICK UOC:H01,H02,H03,H05,H06,H07,H09, H41	V
133	PAHZZ	52304	91716	.SPACER,SPECIAL .192 THICK UOC:H01,H02,H03,H05,H06,H07,H09, H41	V
133	PAHZZ	52304	91718	.SPACER,RING .193 THICK UOC:H01,H02,H03,H05,H06,H07,H09, H41	V
133	PAHZZ	52304	91719	.SPACER,RING .194 THICK UOC:H01,H02,H03,H05,H06,H07,H09, H41	V
133	PAHZZ	52304	91720	.SPACER,RING .195 THICK UOC:H01,H02,H03,H05,H06,H07,H09, H41	V
133	PAHZZ	52304	91721	.SPACER,RING .196 THICK UOC:H01,H02,H03,H05,H06,H07,H09, H41	V
133	PAHZZ	52304	91722	.SPACER,RING .197 THICK UOC:H01,H02,H03,H05,H06,H07,H09, H41	V
133	PAHZZ	52304	91723	.SPACER,RING .198 THICK UOC:H01,H02,H03,H05,H06,H07,H09, H41	V
133	PAHZZ	52304	91724	.SPACER,RING .199 THICK UOC:H01,H02,H03,H05,H06,H07,H09, H41	V
133	PAHZZ	52304	91725	.SPACER,RING .200 THICK UOC:H01,H02,H03,H05,H06,H07,H09, H41	V
133	PAHZZ	52304	91726	.SPACER,RING .201 THICK UOC:H01,H02,H03,H05,H06,H07,H09, H41	V
133	PAHZZ	52304	91727	.SPACER,SPECIAL .202 THICK UOC:H01,H02,H03,H05,H06,H07,H09, H41	V
134	PAHZZ	52304	78904	.WASHER,FLAT PART OF KIT P/N 118314 .. PART OF KIT P/N 119246 UOC:H01,H02,H03,H05,H06,H07,H09, H41	1
135	PAHZZ	60038	72213-C	.BEARING,ROLLER,TAPE PART OF KIT P/N 118315 PART OF KIT P/N 118314 PART OF KIT P/N 119246 UOC:H01,H02,H03,H05,H06,H07,H09, H41	1
136	PAHZZ	43334	UY-1308TM	.BEARING,ROLLER,CYLI PART OF KIT P/N 118315 PART OF KIT P/N 118314 PART OF KIT P/N 119246 UOC:H01,H02,H03,H05,H06,H07,H09, H41	1

END OF FIGURE

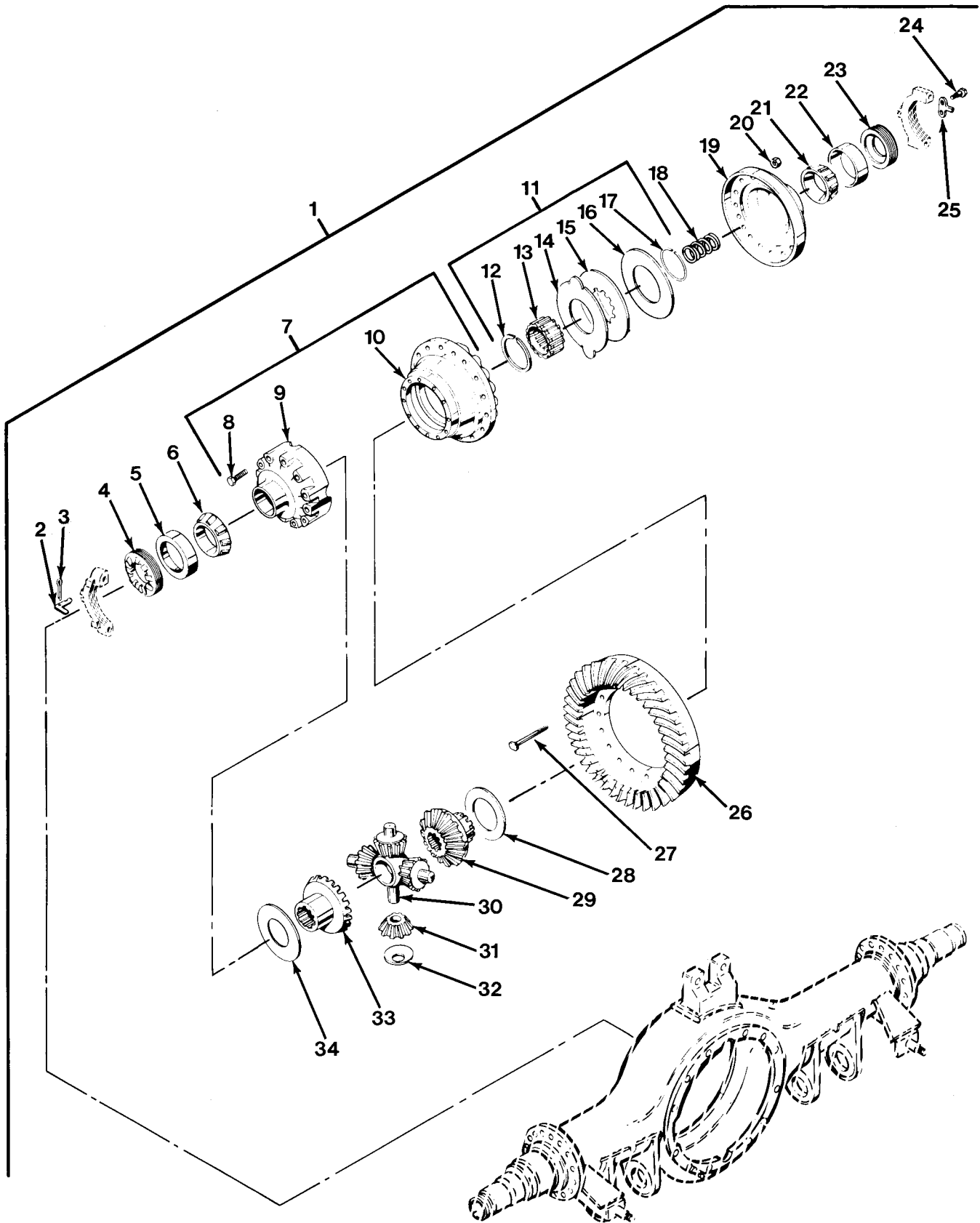

FIG.185 NO. 4 DIFFERENTIAL CARRIER ASSEMBLY (SHEET 1 OF 2)

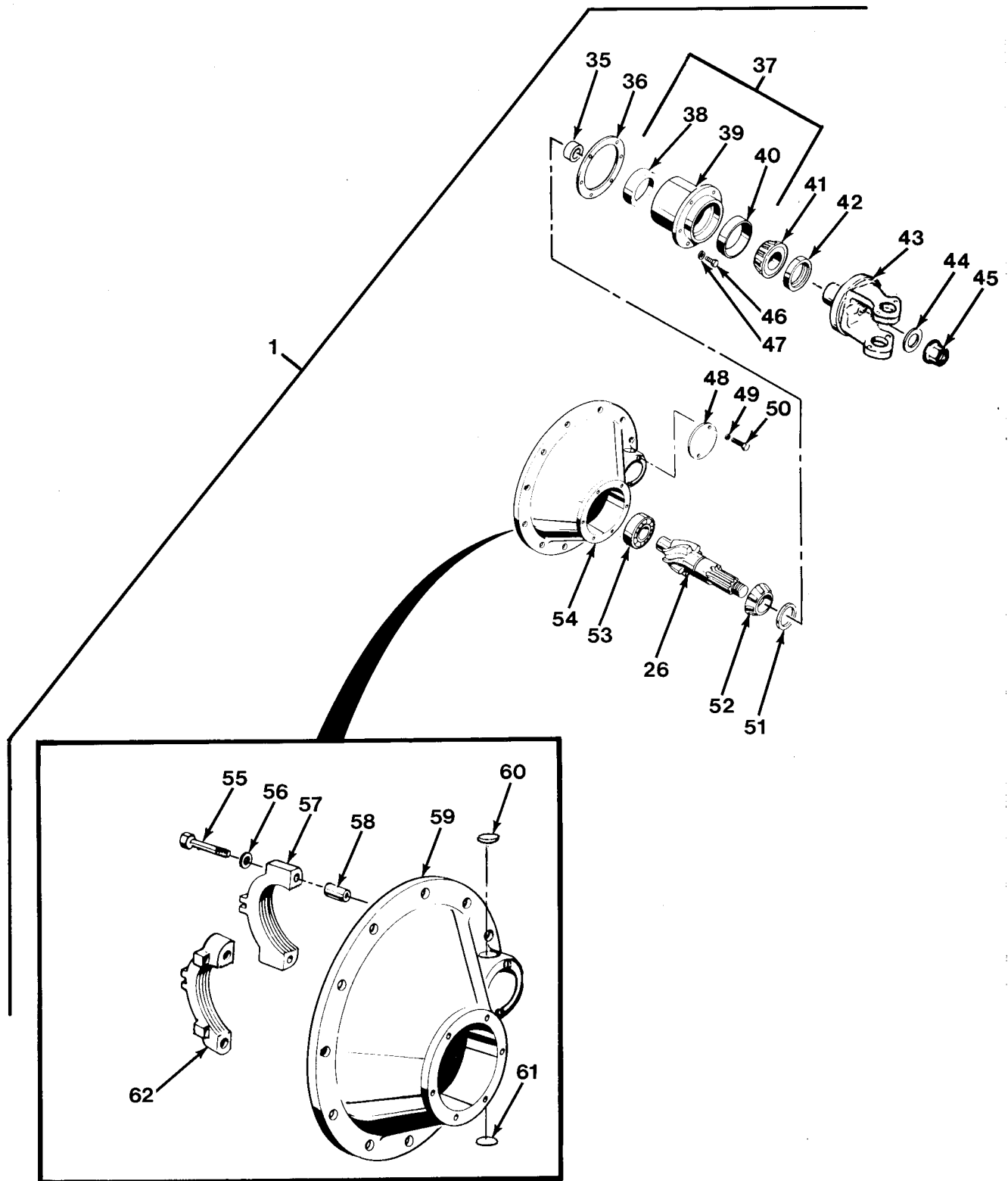

FIG.185 NO. 4 DIFFERENTIAL CARRIER ASSEMBLY (SHEET 2 OF 2)

SECTION II			TM 9-2320-279-24P		
(1)	(2)	(3)	(4)	(5)	(6)
ITEM	SMR		PART		
NO	CODE	CAGEC	NUMBER	DESCRIPTION AND USABLE ON CODES(UOC)	QTY
GROUP 1102 DIFFERENTIAL					
FIG.185 NO. 4 DIFFERENTIAL CARRIER					
ASSEMBLY					
1	PAHHH	52304	119699	DIFFERENTIAL CARRIE	1
				UOC:H01,H02,H03,H05,H06,H07,H09, H41	
2	PBHZZ	81118	14275	.LOCK,ADJUSTER	1
				UOC:H01,H02,H03,H05,H06,H07,H09, H41	
3	PAHZZ	52304	90876	.PIN,COTTER	1
				UOC:H01,H02,H03,H05,H06,H07,H09, H41	
4	PFHZZ	56442	717201	.DIFFERENTIAL BEARIN	1
				UOC:H01,H02,H03,H05,H06,H07,H09, H41	
5	PAHZZ	60038	42584	.CUP,TAPERED ROLLER PART OF KIT P/N ..	1
				118318 PART OF KIT P/N 118317 PART OF KIT P/N 119247 UOC:H01,H02,H03,H05,H06,H07,H09, H41	
6	PAHZZ	60038	42381	.CONE AND ROLLERS,TA PART OF KIT	1
				P/N 118318 PART OF KIT P/N 118317 PART OF KIT P/N 119247 UOC:H01,H02,H03,H05,H06,H07,H09, H41	
7	PFHZZ	52304	98872	.PARTS KIT,DRIVING A	1
				UOC:H01,H02,H03,H05,H06,H07,H09, H41	
8	PAHZZ	52304	88503	..BOLT,SELF-LOCKING	12
				UOC:H01,H02,H03,H05,H06,H07,H09, H41	
9	XDHZZ	52304	86777	..CASE,PLAIN HALF	1
				UOC:H01,H02,H03,H05,H06,H07,H09, H41	
10	XAHZZ	52304	86786	..DIFFERENTIAL CASE	1
				UOC:H01,H02,H03,H05,H06,H07,H09, H41	
11	PFHHH	52304	113568	.PARTS KIT,DRIVING A	1
				UOC:H01,H02,H03,H05,H06,H07,H09, H41	
12	PAHZZ	52304	82444	..RING,RETAINING PART OF KIT P/N	1
				118317 PART OF KIT P/N 119247 UOC:H01,H02,H03,H05,H06,H07,H09, H41	
13	PFHZZ	52304	83565	..GEAR,SPUR	1
				UOC:CBT,CBW,H01,H02,H03,H05,H06, H07,H09,H41	
14	PAHZZ	52304	82446	..DISK,CLUTCH	13
				UOC:H01,H02,H03,H05,H06,H07,H09, H41	

SECTION II			TM 9-2320-279-24P		
(1)	(2)	(3)	(4)	(5)	(6)
ITEM	SMR		PART		
NO	CODE	CAGEC	NUMBER	DESCRIPTION AND USABLE ON CODES(UOC)	QTY
15	PAHZZ	52304	82445	..GEAR,INTERNAL	12
				UOC:H01,H02,H03,H05,H06,H07,H09, H41	
16	PAHZZ	52304	82447	..DISK,CLUTCH	1
				UOC:H01,H02,H03,H05,H06,H07,H09, H41	
17	PAHZZ	52304	82621	..RING,RETAINING PART OF KIT P/N	1
				118317 PART OF KIT P/N 119247 UOC:H01,H02,H03,H05,H06,H07,H09, H41	
18	PAHZZ	52304	82448	..SPRING,HELICAL,COMP PART OF KIT	12
				P/N 118317 PART OF KIT P/N 119247 UOC:H01,H02,H03,H05,H06,H07,H09, H41	
19	PFHZZ	52304	103190	..COVER,GEAR SUPPORT	1
				UOC:H01,H02,H03,H05,H06,H07,H09, H41	
20	PAHZZ	81142	60600	..NUT,SELF-LOCKING,CA	16
				UOC:H01,H02,H03,H05,H06,H07,H09, H41	
21	PAHZZ	60038	68462	..CONE AND ROLLERS,TA PART OF KIT	1
				P/N 118318 PART OF KIT P/N 118317 PART OF KIT P/N 119247 UOC:H01,H02,H03,H05,H06,H07,H09, H41	
22	PAHZZ	60038	68712	..CUP,TAPERED ROLLER PART OF KIT P/N ..	1
				118318 PART OF KIT P/N 118317 PART OF KIT P/N 119247 UOC:H01,H02,H03,H05,H06,H07,H09, H41	
23	PFHZZ	52304	82451	..ADJUSTER,BEARING	1
				UOC:H01,H02,H03,H05,H06,H07,H09, H41	
24	PAHZZ	52304	12562	..SCREW,CAP,HEXAGON H	2
				UOC:H01,H02,H03,H05,H06,H07,H09, H41	
25	PAHZZ	52304	45448	..LOCK,BEARING,DIFFER	1
				UOC:H01,H02,H03,H05,H06,H07,H09, H41	
26	PFHZZ	52304	119356	..GEAR SET,BEVEL,MATC	1
				UOC:H01,H02,H03,H05,H06,H07,H09, H41	
27	PAHZZ	52304	82454	..BOLT,SHOULDER	16
				UOC:H01,H02,H03,H05,H06,H07,H09, H41	
28	PAHZZ	52304	82442	..WASHER,FLAT PART OF KIT P/N	1
				118317 PART OF KIT P/N 119247 UOC:H01,H02,H03,H05,H06,H07,H09, H41	
29	PFHZZ	52304	110632	..GEAR,BEVEL PART OF KIT P/N 119247 ...	1
				UOC:H01,H02,H03,H05,H06,H07,H09, H41	

SECTION II			TM 9-2320-279-24P		
(1)	(2)	(3)	(4)	(5)	(6)
ITEM	SMR		PART		
NO	CODE	CAGEC	NUMBER	DESCRIPTION AND USABLE ON CODES(UOC)	QTY
30	PAHZZ	52304	86778	.SPIDER,DIFFERENTIAL PART OF KIT P/N 119247 UOC:H01,H02,H03,H05,H06,H07,H09, H41	1
31	PFHZZ	52304	86780	.GEAR,BEVEL PART OF KIT P/N 119247 ... UOC:H01,H02,H03,H05,H06,H07,H09, H41	4
32	PAHZZ	52304	86781	.BEARING,WASHER,THRU PART OF KIT P/N 118317 PART OF KIT P/N 119247 UOC:H01,H02,H03,H05,H06,H07,H09, H41	4
33	PFHZZ	52304	93401	.GEAR,BEVEL PART OF KIT P/N 119247 ... UOC:H01,H02,H03,H05,H06,H07,H09, H41	1
34	PAHZZ	81142	27274	.BEARING,WASHER,THRU PART OF KIT P/N 118317 PART OF KIT P/N 119247 UOC:H01,H02,H03,H05,H06,H07,H09, H41	1
35	PAHZZ	81142	31366	.SPACER,SLEEVE UOC:H01,H02,H03,H05,H06,H07,H09, H41	1
36	KFHZZ	52304	67920	.SHIM .003 THICK PART OF KIT P/N 118319 PART OF KIT P/N 118317 PART OF KIT P/N 119247 UOC:H01,H02,H03,H05,H06,H07,H09, H41	V
36	KFHZZ	52304	67921	.SHIM .005 THICK PART OF KIT P/N 118319 PART OF KIT P/N 118317 PART OF KIT P/N 119247 UOC:H01,H02,H03,H05,H06,H07,H09, H41	V
36	KFHZZ	52304	67922	.SHIM .010 THICK PART OF KIT P/N 118319 PART OF KIT P/N 118317 PART OF KIT P/N 119247 UOC:H01,H02,H03,H05,H06,H07,H09, H41	V
36	KFHZZ	52304	67923	.SHIM .020 THICK PART OF KIT P/N 118319 PART OF KIT P/N 118317 PART OF KIT P/N 119247 UOC:H01,H02,H03,H05,H06,H07,H09, H41	V
36	KFHZZ	52304	67924	.SHIM .030 THICK PART OF KIT P/N 118317 PART OF KIT P/N 119247 UOC:H01,H02,H03,H05,H06,H07,H09, H41	V
37	PAHHH	52304	79246	.HOUSING,BEARING UOC:H01,H02,H03,H05,H06,H07,H09, H41	1
38	PAHZZ	60038	78551	..CUP,TAPERED ROLLER PART OF KIT P/N 118318 PART OF KIT P/N 118317 PART OF KIT P/N 119247 UOC:H01,H02,H03,H05,H06,H07,H09, H41	1

SECTION II

TM 9-2320-279-24P

(1) ITEM NO	(2) SMR CODE	(3) CAGEC CAGEC	(4) PART NUMBER	(5) DESCRIPTION AND USABLE ON CODES(UOC)	(6) QTY
39	XAHZZ	52304	79245	. .HOUSING,BEARING UNI UOC:H01,H02,H03,H05,H06,H07,H09, H41	1
40	PAHZZ	60038	72487	. .CUP,TAPERED ROLLER PART OF KIT P/N 118318 PART OF KIT P/N 118317 PART OF KIT P/N 119247 UOC:H01,H02,H03,H05,H06,H07,H09, H41	1
41	PAHZZ	60038	72212C	.CONE AND ROLLERS,TA PART OF KIT P/N 118318 PART OF KIT P/N 118317 PART OF KIT P/N 119247 UOC:H01,H02,H03,H05,H06,H07,H09, H41	1
42	PAFZZ	52304	113517	.SEAL,PLAIN ENCASED PART OF KIT P/N .. 118319 PART OF KIT P/N 118318 PART OF KIT P/N 118317 PART OF KIT P/N 119247 UOC:H01,H02,H03,H05,H06,H07,H09, H41	1
43	PAFZZ	45152	2GE795	.CLEVIS,ROD END UOC:H01,H02,H03,H05,H06,H07,H09, H41	1
44	PAFZZ	52304	79699	.WASHER,FLAT UOC:H01,H02,H03,H05,H06,H07,H09, H41	1
45	PAFZZ	45152	5EX33	.NUT,SELF-LOCKING,EX PART OF KIT P/N 119247 UOC:H01,H02,H03,H05,H06,H07,H09, H41	1
46	PAHZZ	52304	90070	.SCREW,CAP,HEXAGON H UOC:H01,H02,H03,H05,H06,H07,H09, H41	6
47	PAHZZ	52304	90422	.WASHER,LOCK UOC:H01,H02,H03,H05,H06,H07,H09, H41	6
48	PFHZZ	52304	45521	.COVER,ACCESS UOC:H01,H02,H03,H05,H06,H07,H09, H41	1
49	PAHZZ	96906	MS35338-47	.WASHER,LOCK UOC:H01,H02,H03,H05,H06,H07,H09, H41	1
50	PFHZZ	52304	20807	.BOLT,MACHINE UOC:H01,H02,H03,H05,H06,H07,H09, H41	6
51	PAHZZ	52304	91679	.SPACER,RING .167 THICK UOC:H01,H02,H03,H05,H06,H07,H09, H41	V
51	PAHZZ	52304	91680	.SPACER,RING .168 THICK UOC:H01,H02,H03,H05,H06,H07,H09, H41	V
51	PAHZZ	52304	91681	.SPACER,RING .169 THICK UOC:H01,H02,H03,H05,H06,H07,H09, H41	V

SECTION II			TM 9-2320-279-24P		
(1)	(2)	(3)	(4)	(5)	(6)
ITEM	SMR	CAGEC	PART	DESCRIPTION AND USABLE ON CODES(UOC)	QTY
NO	CODE		NUMBER		
51	PAHZZ	52304 91682		.SPACER,RING .170 THICK UOC:H01,H02,H03,H05,H06,H07,H09, H41	V
51	PAHZZ	52304 91683		.SPACER,RING .171 THICK UOC:H01,H02,H03,H05,H06,H07,H09, H41	V
51	PAHZZ	52304 91684		.SPACER,RING .172 THICK UOC:H01,H02,H03,H05,H06,H07,H09, H41	V
51	PAHZZ	52304 91685		.SPACER,RING .173 THICK UOC:H01,H02,H03,H05,H06,H07,H09, H41	V
51	PAHZZ	52304 91686		.SPACER,RING .174 THICK UOC:H01,H02,H03,H05,H06,H07,H09, H41	V
51	PAHZZ	52304 91687		.SPACER,RING .175 THICK UOC:H01,H02,H03,H05,H06,H07,H09, H41	V
51	PAHZZ	52304 91688		.SPACER,RING .176 THICK UOC:H01,H02,H03,H05,H06,H07,H09, H41	V
51	PAHZZ	52304 91689		.SPACER,SPECIAL .177 THICK UOC:H01,H02,H03,H05,H06,H07,H09, H41	V
51	PAHZZ	52304 91690		.SPACER,RING .178 THICK UOC:H01,H02,H03,H05,H06,H07,H09, H41	V
51	PAHZZ	52304 91691		.SPACER,RING .179 THICK UOC:H01,H02,H03,H05,H06,H07,H09, H41	V
51	PAHZZ	52304 91692		.SPACER,RING .180 THICK UOC:H01,H02,H03,H05,H06,H07,H09, H41	V
51	PAHZZ	52304 91694		.SPACER,RING .181 THICK UOC:H01,H02,H03,H05,H06,H07,H09, H41	V
51	PAHZZ	52304 91696		.SPACER,SPECIAL .182 THICK UOC:H01,H02,H03,H05,H06,H07,H09, H41	V
51	PAHZZ	52304 91698		.SPACER,RING .183 THICK UOC:H01,H02,H03,H05,H06,H07,H09, H41	V
51	PAHZZ	52304 91700		.SPACER,RING .184 THICK UOC:H01,H02,H03,H05,H06,H07,H09, H41	V
51	PAHZZ	52304 91702		.SPACER,RING .185 THICK UOC:H01,H02,H03,H05,H06,H07,H09, H41	V
51	PAHZZ	52304 91704		.SPACER,RING .186 THICK UOC:H01,H02,H03,H05,H06,H07,H09, H41	V

SECTION II			TM 9-2320-279-24P		
(1)	(2)	(3)	(4)	(5)	(6)
ITEM NO	SMR CODE	CAGEC	PART NUMBER	DESCRIPTION AND USABLE ON CODES (UOC)	QTY
51	PAHZZ	52304	91706	.SPACER,SPECIAL .187 THICK UOC:H01,H02,H03,H05,H06,H07,H09, H41	V
51	PAHZZ	52304	91708	.SPACER,RING .188 THICK UOC:H01,H02,H03,H05,H06,H07,H09, H41	V
51	PAHZZ	52304	91710	.SPACER,RING .189 THICK UOC:H01,H02,H03,H05,H06,H07,H09, H41	V
51	PAHZZ	52304	91712	.SPACER,RING .190 THICK UOC:H01,H02,H03,H05,H06,H07,H09, H41	V
51	PAHZZ	52304	91714	.SPACER,RING .191 THICK UOC:H01,H02,H03,H05,H06,H07,H09, H41	V
51	PAHZZ	52304	91716	.SPACER,SPECIAL .192 THICK UOC:H01,H02,H03,H05,H06,H07,H09, H41	V
51	PAHZZ	52304	91718	.SPACER,RING .193 THICK UOC:H01,H02,H03,H05,H06,H07,H09, H41	V
51	PAHZZ	52304	91719	.SPACER,RING .194 THICK UOC:H01,H02,H03,H05,H06,H07,H09, H41	V
51	PAHZZ	52304	91720	.SPACER,RING .195 THICK UOC:H01,H02,H03,H05,H06,H07,H09, H41	V
51	PAHZZ	52304	91722	.SPACER,RING .197 THICK UOC:H01,H02,H03,H05,H06,H07,H09, H41	V
51	PAHZZ	52304	91721	.SPACER,RING .196 THICK UOC:H01,H02,H03,H05,H06,H07,H09, H41	V
51	PAHZZ	52304	91723	.SPACER,RING .198 THICK UOC:H01,H02,H03,H05,H06,H07,H09, H41	V
51	PAHZZ	52304	91724	.SPACER,RING .199 THICK UOC:H01,H02,H03,H05,H06,H07,H09, H41	V
51	PAHZZ	52304	91725	.SPACER,RING .200 THICK UOC:H01,H02,H03,H05,H06,H07,H09, H41	V
51	PAHZZ	52304	91726	.SPACER,RING .201 THICK UOC:H01,H02,H03,H05,H06,H07,H09, H41	V
51	PAHZZ	52304	91727	.SPACER,SPECIAL .202 THICK UOC:H01,H02,H03,H05,H06,H07,H09, H41	V
52	PAHZZ	60038	78215C	.CONE AND ROLLERS,TA PART OF KIT P/N 118318 PART OF KIT P/N 118317 PART OF KIT P/N 119247 UOC:H01,H02,H03,H05,H06,H07,H09, H41	1

SECTION II			TM 9-2320-279-24P			
(1)	(2)	(3)	(4)	(5)	(6)	
ITEM	SMR		PART			
NO	CODE	CAGEC	NUMBER	DESCRIPTION AND USABLE ON CODES(UOC)	QTY	
53	PAHZZ	43334	UY-1308TM	.BEARING,ROLLER,CYLI PART OF KIT P/N 118318 PART OF KIT P/N 118317 PART OF KIT P/N 119247 UOC:H01,H02,H03,H05,H06,H07,H09, H41	1	
54	PFHHF	52304	98590	.PARTS KIT,DRIVING A UOC:H01,H02,H03,H05,H06,H07,H09, H41	1	
55	PAHZZ	52304	32732	..SCREW,CAP,HEXAGON H UOC:H01,H02,H03,H05,H06,H07,H09, H41	4	
56	PAHZZ	52304	32912	..WASHER,FLAT UOC:H01,H02,H03,H05,H06,H07,H09, H41	4	
57	XAHZZ	52304	78928	..CAP UOC:H01,H02,H03,H05,H06,H07,H09, H41	1	
58	XAHZZ	81142	32730	..BUSHING,SLEEVE UOC:H01,H02,H03,H05,H06,H07,H09, H41	2	
59	XAHZZ	52304	98496	..HOUSING,DIFF UOC:H01,H02,H03,H05,H06,H07,H09, H41	1	
60	PAHZZ	52304	30703	..PLUG,EXPANSION PART OF KIT P/N 118317 PART OF KIT P/N 119247 UOC:H01,H02,H03,H05,H06,H07,H09, H41	1	
61	PAHZZ	52304	9797	..PLUG,EXPANSION PART OF KIT P/N 118317 PART OF KIT P/N 119247 UOC:H01,H02,H03,H05,H06,H07,H09, H41	1	
62	XAHZZ	52304	68842	..CAP UOC:H01,H02,H03,H05,H06,H07,H09, H41	1	

END OF FIGURE

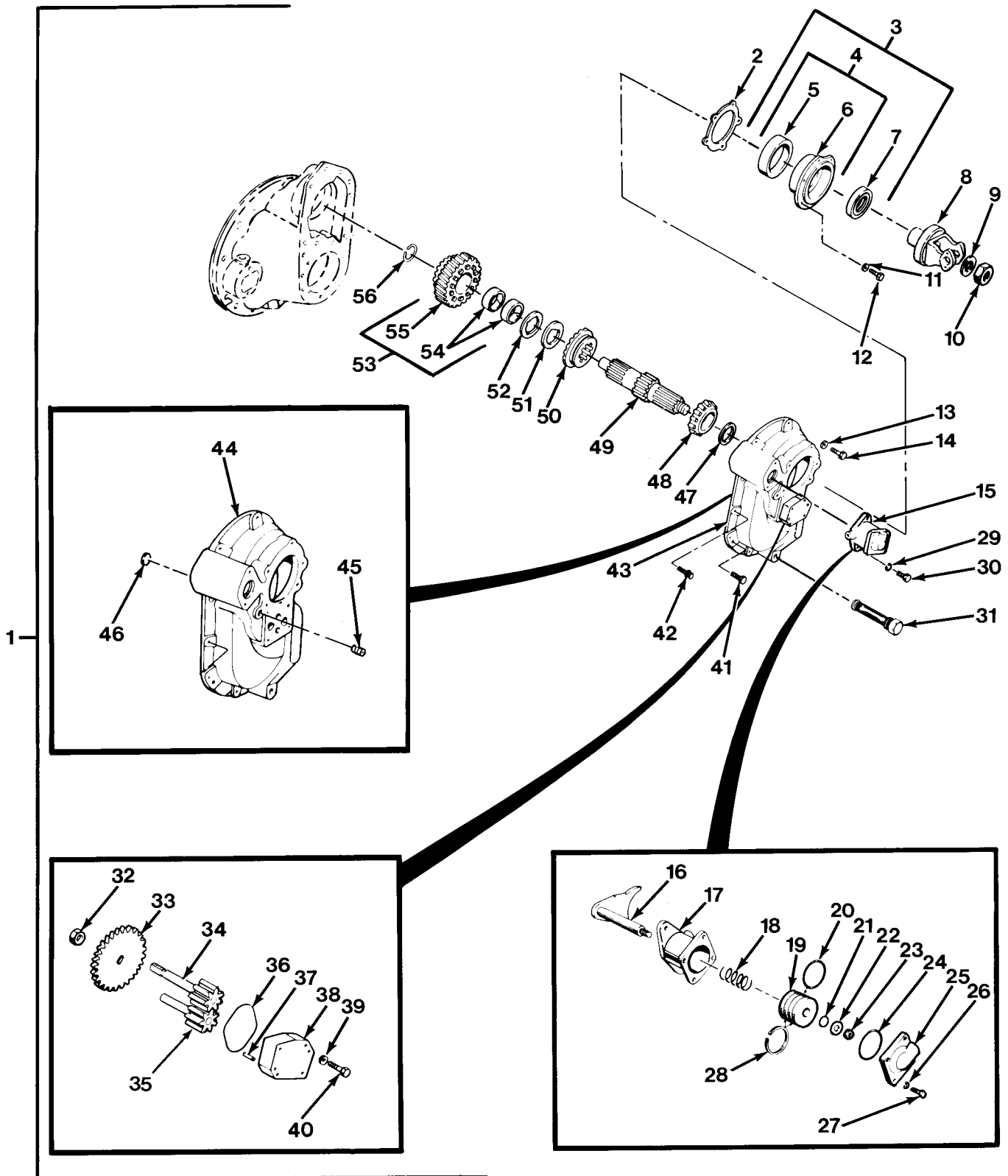

FIG.186 NO. 3 DIFFERENTIAL CARRIER ASSEMBLY - M984 AND M984A1
(SHEET 1 OF 3)

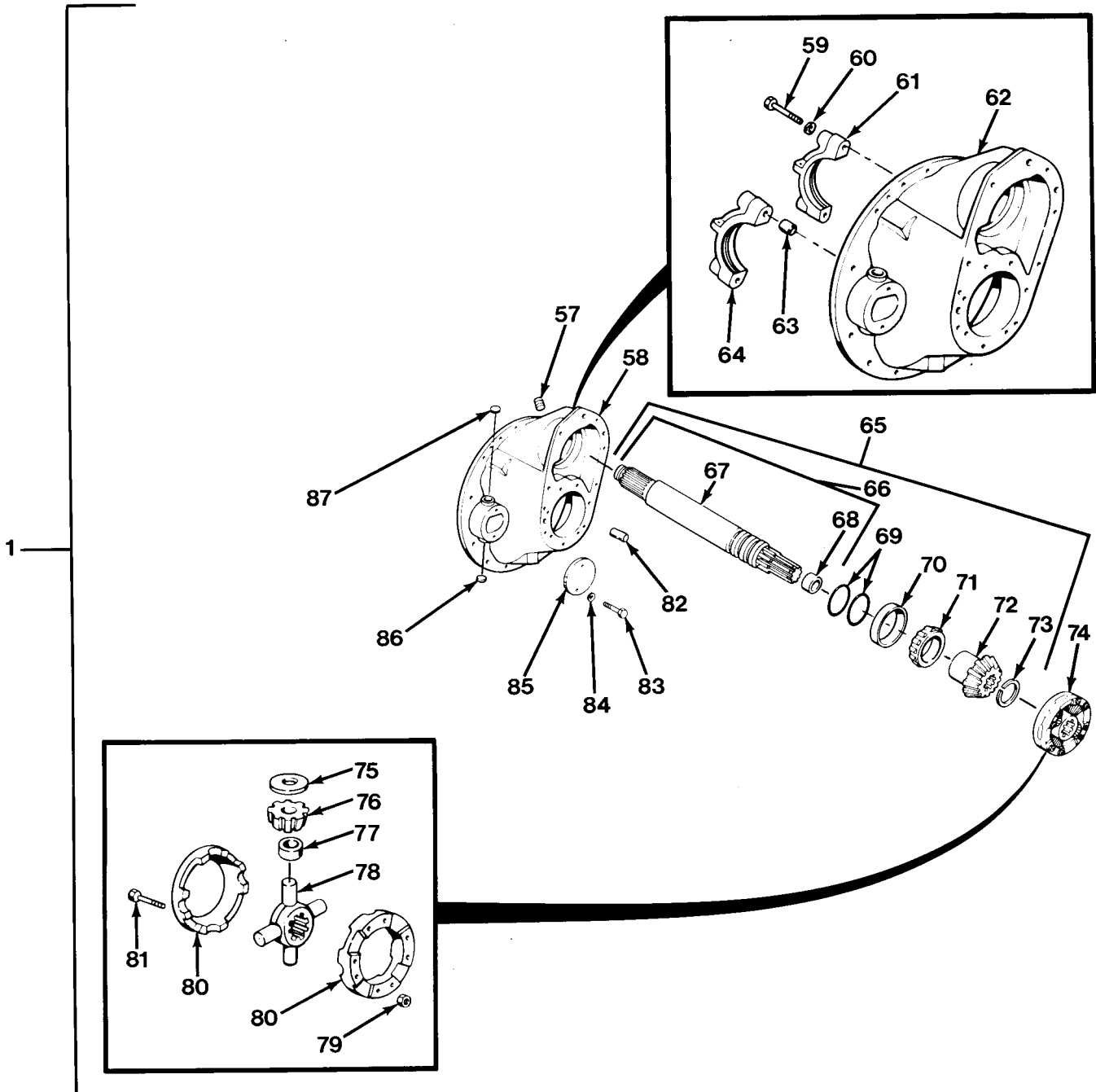

FIG.186 NO. 3 DIFFERENTIAL CARRIER ASSEMBLY - M984 AND M984A1
(SHEET 2 OF 3)

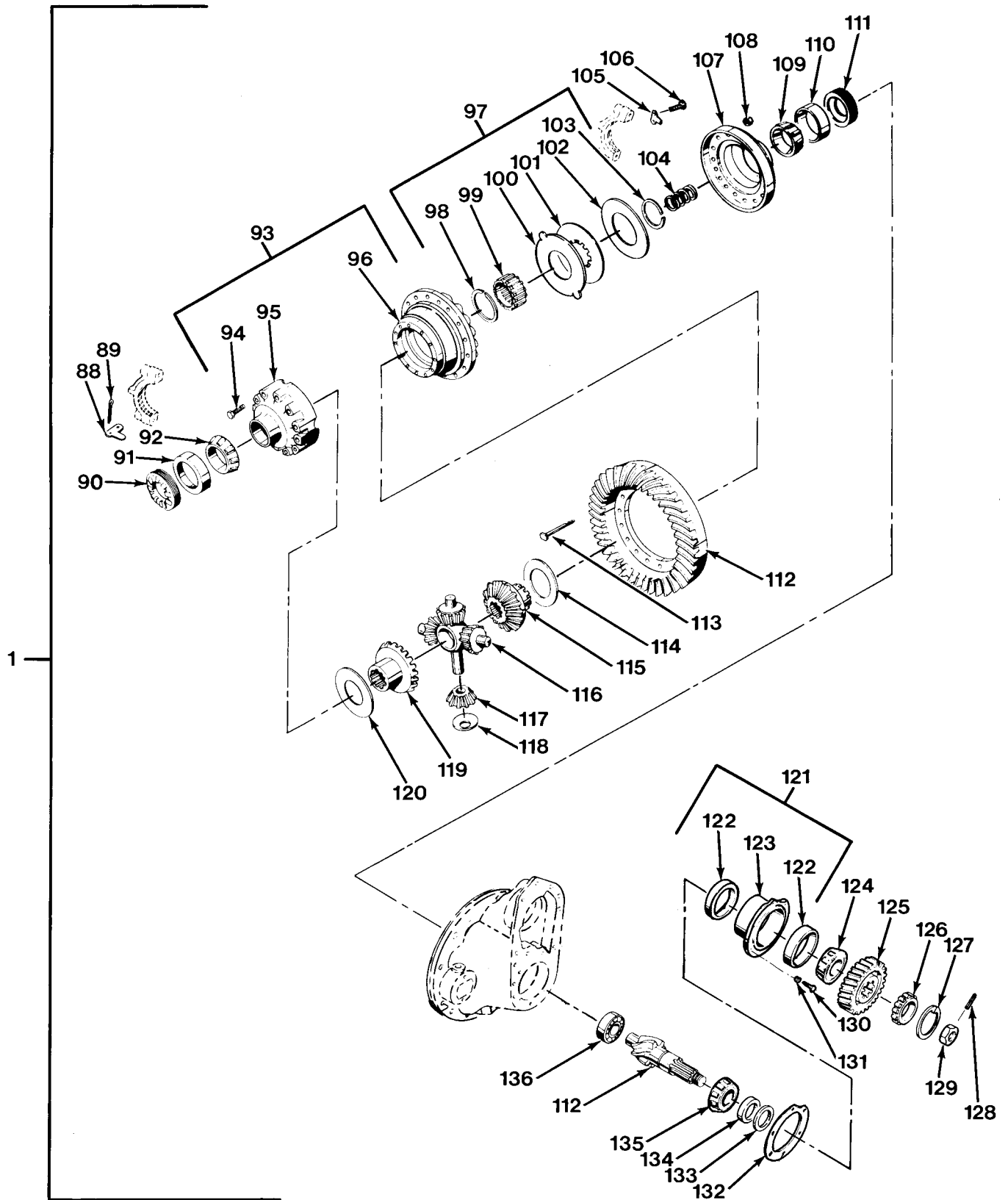

FIG.186 NO. 3 DIFFERENTIAL CARRIER ASSEMBLY - M984 AND M984A1
(SHEET 3 OF 3)

SECTION II			TM 9-2320-279-24P		
(1)	(2)	(3)	(4)	(5)	(6)
ITEM	SMR		PART		
NO	CODE	CAGEC	NUMBER	DESCRIPTION AND USABLE ON CODES(UOC)	QTY
				GROUP 1102 DIFFERENTIAL FIG.186 NO. 3 DIFFERENTIAL CARRIER ASSEMBLY - M984 AND M984A1	
1	PAHHH	52304	119697	CARRIER ASSEMBLY	1
				UOC:H04,H40	
2	KFFZZ	52304	78918	.SHIM .003 THICK PART OF KIT P/N	V
				118316 PART OF KIT P/N 118314 PART OF KIT P/N 118113 UOC:H04,H40	
2	KFFZZ	52304	78919	.SHIM .005 THICK PART OF KIT P/N	V
				118316 PART OF KIT P/N 118314 PART OF KIT P/N 118113 UOC:H04,H40	
2	KFFZZ	52304	78920	.SHIM .010 THICK PART OF KIT P/N	V
				118316 PART OF KIT P/N 118314 PART OF KIT P/N 118113 UOC:H04,H40	
2	KFFZZ	52304	113130	.SHIM,.020 .020 THICK PART OF KIT.. ..	V
				P/N 118316 UOC:H04,H40	
2	PAFZZ	52304	113131	.SHIM .030 THICK	V
				UOC:H04,H40	
3	PAFFF	52304	113562	.BEARING UNIT,ROLLER	1
				UOC:H04,H40	
4	XAFZZ	45152	2AG771	..HOUSING,BEARING UNI	1
				UOC:H04,H40	
5	PAFZZ	60038	JM511910	...CUP,TAPERED ROLLER PART OF KIT P/N	1
				118315 PART OF KIT P/N 118314 PART OF KIT P/N 118113 UOC:H04,H40	
6	XAFZZ	52304	111691	...HOUSING,BEARING UNI	1
				UOC:H04,H40	
7	PAFZZ	52304	113515	..SEAL,PLAIN ENCASED PART OF KIT	1
				P/N 118316 PART OF KIT P/N 118315 PART OF KIT P/N 118314 PART OF KIT P/N 118113 UOC:H04,H40	
8	PAFZZ	72447	6.5-4-2361X	.YOKE,UNIVERSAL JOIN	1
				UOC:H04,H40	
9	PAFZZ	52304	79699	.WASHER,FLAT PART OF KIT P/N 118314 ..	1
				PART OF KIT P/N 118113 UOC:H04,H40	
10	PAFZZ	52304	95209	.NUT,SELF-LOCKING,HE PART OF KIT	1
				P/N 118113 UOC:H04,H40	
11	PAFZZ	52304	90414	.WASHER	5
				UOC:H04,H40	
12	PAFZZ	80204	B1821BH050C150N	.SCREW,CAP,HEXAGON H	5
				UOC:H04,H40	
13	PAFZZ	52304	90417	.WASHER,LOCK	10
				UOC:H04,H40	

SECTION II			TM 9-2320-279-24P		
(1)	(2)	(3)	(4)	(5)	(6)
ITEM NO	SMR CODE	CAGEC	PART NUMBER	DESCRIPTION AND USABLE ON CODES(UOC)	QTY
14	PAFZZ	52304	90069	.SCREW UOC:H04,H40	8
15	PAFFF	52304	126638	.REPAIR KIT,SOLENOID UOC:H04,H40	1
16	PAFZZ	52304	103529	..SHIFTER FORK UOC:H04,H40	1
17	PFFZZ	52304	32828	..CYLINDER,ACTUATING, PART OF KIT P/N 34779 UOC:H04,H40	1
18	PAFZZ	52304	31038	..SPRING,HELICAL,COMP UOC:H04,H40	1
19	PAFZZ	52304	32834	..PISTON,LINEAR ACTUA PART OF KIT P/N 34779 UOC:H04,H40	1
20	PAFZZ	52304	32832	..PACKING,PREFORMED PART OF KIT P/N .. 34779 UOC:H04,H40	1
21	PAFZZ	52304	32826	..PACKING,PREFORMED PART OF KIT P/N .. 34779 UOC:H04,H40	1
22	PAFZZ	52304	111406	..WASHER,FLAT PART OF KIT P/N 34779 .. UOC:H04,H40	1
23	PAFZZ	52304	90206	..NUT,PLAIN,HEXAGON UOC:H04,H40	1
24	PAFZZ	52304	60817	..PACKING,PREFORMED PART OF KIT P/N .. 34779 UOC:H04,H40	1
25	PAFZZ	52304	32831	..HEAD,LINEAR ACTUATI PART OF KIT P/N 34779 UOC:H04,H40	1
26	PAFZZ	52304	90419	..WASHER,LOCK UOC:H04,H40	4
27	PAFZZ	52304	79363	..SCREW UOC:H04,H40	4
28	PAFZZ	52304	96916	..FELT,MECHANICAL,PRE PART OF KIT P/N 34779 UOC:H04,H40	2
29	PAFZZ	96906	MS35338-47	..WASHER,LOCK UOC:H04,H40	2
30	PAFZZ	52304	90031	..SCREW,CAP,HEXAGON H UOC:H04,H40	2
31	PAFZZ	52304	102611	..SCREEN FILTER ASSEM PART OF KIT P/N 118314 PART OF KIT P/N 118113 UOC:H04,H40	1
32	PAHZZ	52304	111451	..NUT UOC:H04,H40	1
33	PFFZZ	52304	111449	..GEAR,SPUR UOC:H04,H40	1
34	PFFZZ	52304	102625	..GEAR,SPUR UOC:H04,H40	1
35	PBFZZ	45152	144EX758	..PARTS KIT,HYDRAULIC UOC:H04,H40	1

SECTION II			TM 9-2320-279-24P			
(1)	(2)	(3)	(4)	(5)	(6)	
ITEM	SMR		PART			
NO	CODE	CAGEC	NUMBER	DESCRIPTION AND USABLE ON CODES(UOC)	QTY	
36	PAFZZ	96906	MS9068-146	.PACKING,PREFORMED PART OF KIT P/N ... 118314 PART OF KIT P/N 118113 UOC:H04,H40	1	
37	PAFZZ	52304	102617	.PIN,STRAIGHT,HEADLE	2	
38	PFFZZ	52304	102607	.COVER,ACCESS	1	
39	PAFZZ	52304	90419	.WASHER,LOCK	4	
40	PAFZZ	52304	102618	.SCREW,CAP,HEXAGON H	4	
41	PAFZZ	52304	9309	.SCREW,CAP,HEXAGON H	1	
42	PAFZZ	52304	81855	.SCREW,CAP,SOCKET HE	1	
43	PBFFF	52304	103536	.DIFFERENTIAL CARRIE	1	
44	XDFZZ	52304	103526	..COVER,ACCESS	1	
45	PAFZZ	52304	90325	..PLUG,PIPE	1	
46	PAFZZ	52304	9797	..PLUG,EXPANSION PART OF KIT P/N 118314 PART OF KIT P/N 118113 UOC:H04,H40	1	
47	PAFZZ	52304	111776	.SPACER,RING	1	
48	PAFZZ	60038	JM511946	.CONE AND ROLLERS,TA PART OF KIT P/N 118315 PART OF KIT P/N 118314 PART OF KIT P/N 118113 UOC:H04,H40	1	
49	PFFZZ	45152	5EX95	.GEARSHAFT,SPUR	1	
50	PFFZZ	52304	78917	.GEAR,BEVEL	1	
51	PAFZZ	52304	56360	.BEARING,WASHER,THRU PART OF KIT P/N 118314 PART OF KIT P/N 118113 UOC:H04,H40	1	
52	PAFZZ	52304	79034	.BEARING,WASHER,THRU PART OF KIT P/N 118314 PART OF KIT P/N 118113 UOC:H04,H40	1	
53	PAFZZ	52304	113331	.GEAR,HELICAL	1	
54	PAFZZ	52304	75063	..BEARING,SLEEVE PART OF KIT P/N 118314 PART OF KIT P/N 118113 UOC:H04,H40	2	
55	XDFZZ	52304	113328	..GEAR CLUSTER	1	
56	PAFZZ	52304	78909	.RING,RETAINING PART OF KIT P/N 118314 PART OF KIT P/N 118113 UOC:H04,H40	1	
57	PAHZZ	52304	90325	.PLUG,PIPE	1	

SECTION II			TM 9-2320-279-24P		
(1)	(2)	(3)	(4)	(5)	(6)
ITEM NO	SMR CODE	CAGEC	PART NUMBER	DESCRIPTION AND USABLE ON CODES(UOC)	QTY
58	XDHHH	52304	110501	.HOUSING,MECHANICAL UOC:H04,H40	1
59	PAHZZ	52304	32732	..SCREW,CAP,HEXAGON H UOC:H04,H40	4
60	PAHZZ	52304	32912	..WASHER,FLAT UOC:H04,H40	4
61	XAHZZ	52304	68842	..CAP UOC:H04,H40	1
62	XAHZZ	52304	110500	..HOUSING,CARRIER UOC:H04,H40	1
63	XAHZZ	81142	32730	..BUSHING,SLEEVE UOC:H04,H40	2
64	XAHZZ	52304	78928	..CAP UOC:H04,H40	1
65	PAHHH	52304	104456	.OUTPUT SHAFT AND NU UOC:H04,H40	1
66	PFHZZ	52304	78865	..SHAFT AND BUSHING A UOC:H04,H40	1
67	XAHZZ	52304	78902	...SHAFT,OUTPUT UOC:H04,H40	1
68	PAHZZ	52304	48922	...BEARING,SLEEVE PART OF KIT P/N 118314 PART OF KIT P/N 118113 UOC:H04,H40	1
69	PAHZZ	52304	78931	..PACKING,PREFORMED PART OF KIT P/N .. 118314 PART OF KIT P/N 118113 UOC:H04,H40	2
70	PAHZZ	60038	33472	..CUP,TAPERED ROLLER PART OF KIT P/N 118315 PART OF KIT P/N 118314 PART OF KIT P/N 118113 UOC:H04,H40	1
71	PAHZZ	60038	33275	..CONE AND ROLLERS,TA PART OF KIT P/N 118315 PART OF KIT P/N 118314 PART OF KIT P/N 118113 UOC:H04,H40	1
72	PFHZZ	52304	78911	..GEAR,BEVEL UOC:H04,H40	1
73	PAHZZ	52304	85994	..RING,RETAINING PART OF KIT P/N 118314 PART OF KIT P/N 118113 UOC:H04,H40	1
74	PBHHH	52304	104597	.DIFFERENTIAL ASSEMB UOC:H04,H40	1
75	PAHZZ	52304	27810	..BEARING,WASHER,THRU PART OF KIT P/N 118314 PART OF KIT P/N 118113 UOC:H04,H40	4
76	PFHZZ	52304	95218	..GEAR,BEVEL PART OF KIT P/N 118113 .. UOC:H04,H40	4
77	PAHZZ	52304	95219	..BEARING,SLEEVE PART OF KIT P/N 118314 PART OF KIT P/N 118113 UOC:H04,H40	4
78	PFHZZ	52304	95220	..SPIDER,DIFFERENTIAL PART OF KIT P/N 118113 UOC:H04,H40	1

SECTION II				TM 9-2320-279-24P		
(1)	(2)	(3)	(4)	(5)	(6)	
ITEM	SMR		PART			
NO	CODE	CAGEC	NUMBER	DESCRIPTION AND USABLE ON CODES(UOC)	QTY	
79	PAHZZ	52304	57637	..NUT,SELF-LOCKING,CO	8	
				UOC:H04,H40		
80	PFHZZ	52304	104513	..CASE ASSEMBLY,DIFFE	2	
				UOC:H04,H40		
81	PAHZZ	52304	57636	..BOLT,MACHINE	8	
				UOC:H04,H40		
82	PAHZZ	52304	7641	.PIN,STRAIGHT,HEADLE	2	
				UOC:H04,H40		
83	PFHZZ	52304	20807	.BOLT,MACHINE	2	
				UOC:H04,H40		
84	PAHZZ	96906	MS35338-47	.WASHER,LOCK	2	
				UOC:H04,H40		
85	PFHZZ	52304	45521	.COVER,ACCESS	1	
				UOC:H04,H40		
86	PAHZZ	52304	9797	.PLUG,EXPANSION PART OF KIT P/N	1	
				118314 PART OF KITS P/N 118113		
				UOC:H04,H40		
87	PAHZZ	52304	30703	.PLUG,EXPANSION PART OF KIT P/N	1	
				118314 PART OF KIT P/N 118113		
				UOC:H04,H40		
88	PBHZZ	81118	14275	.LOCK,ADJUSTER	1	
				UOC:H04,H40		
89	PAHZZ	52304	90876	.PIN,COTTER	1	
				UOC:H04,H40		
90	PFHZZ	52304	82451	.ADJUSTER,BEARING	1	
				UOC:H04,H40		
91	PAHZZ	60038	42584	.CUP,TAPERED ROLLER PART OF KIT P/N ..	1	
				118315 PART OF KIT P/N 118314		
				PART OF KIT P/N 118113		
				UOC:H04,H40		
92	PAHZZ	60038	42381	.CONE AND ROLLERS,TA PART OF KIT	1	
				P/N 118315 PART OF KIT P/N		
				118314 PART OF KIT P/N 118113		
				UOC:H04,H40		
93	PFHZZ	52304	98872	.PARTS KIT,DRIVING A	1	
				UOC:H04,H40		
94	PAHZZ	52304	88503	..BOLT,SELF-LOCKING	12	
				UOC:H04,H40		
95	XAHZZ	52304	86786	..DIFFERENTIAL CASE	1	
				UOC:H04,H40		
96	XDHZZ	52304	86777	..CASE,PLAIN HALF	1	
				UOC:H04,H40		
97	PAHHH	52304	113568	.PARTS KIT,DRIVING A	1	
				UOC:H04,H40		
98	PAHZZ	52304	82621	..RING,RETAINING PART OF KIT P/N	1	
				118314 PART OF KIT P/N 118113		
				UOC:H04,H40		
99	PFHZZ	52304	83565	..GEAR,SPUR	1	
				UOC:H04,H40		
100	PAHZZ	52304	82446	..DISK,CLUTCH	13	
				UOC:H04,H40		
101	PAHZZ	52304	82445	..GEAR,INTERNAL	12	
				UOC:H04,H40		

SECTION II			TM 9-2320-279-24P		
(1)	(2)	(3)	(4)	(5)	(6)
ITEM NO	SMR CODE	CAGEC	PART NUMBER	DESCRIPTION AND USABLE ON CODES(UOC)	QTY
102	PAHZZ	52304	82447	.DISK,CLUTCH UOC:H04,H40	1
103	PAHZZ	52304	82444	.RING,RETAINING PART OF KIT P/N 118314 PART OF KIT P/N 118113 UOC:H04,H40	1
104	PAHZZ	52304	82448	.SPRING,HELICAL,COMP PART OF KIT P/N 118314 PART OF KIT P/N 118113 UOC:H04,H40	12
105	PAHZZ	52304	45448	.LOCK,BEARING,DIFFER UOC:H04,H40	1
106	PAHZZ	52304	12562	.SCREW,CAP,HEXAGON H UOC:H04,H40	2
107	PFHZZ	52304	103190	.COVER,GEAR SUPPORT UOC:H04,H40	1
108	PAHZZ	81142	60600	.NUT,SELF-LOCKING,CA UOC:H04,H40	16
109	PAHZZ	60038	68462	.CONE AND ROLLERS,TA PART OF KIT P/N 118315 PART OF KIT P/N 118314 PART OF KIT P/N 118113 UOC:H04,H40	1
110	PAHZZ	60038	68712	.CUP,TAPERED ROLLER PART OF KIT P/N .. 118315 PART OF KIT P/N 118314 PART OF KIT P/N 118113 UOC:H04,H40	1
111	PFHZZ	56442	717201	.DIFFERENTIAL BEARIN UOC:H04,H40	1
112	PFHZZ	52304	119352	.GEAR SET,BEVEL,MATC INCLUDES NUT,P/N 119353 & PIN,P/N 118807 UOC:H04,H40	1
113	PAHZZ	52304	82454	.BOLT,SHOULDER UOC:H04,H40	16
114	PAHZZ	81142	27274	.BEARING,WASHER,THRU PART OF KIT P/N 118113 UOC:H04,H40	1
115	PFHZZ	52304	94378	.GEAR,BEVEL PART OF KIT P/N 118113 ... UOC:H04,H40	1
116	PAHZZ	52304	86778	.SPIDER,DIFFERENTIAL PART OF KIT P/N 118113 UOC:H04,H40	1
117	PFHZZ	52304	86780	.GEAR,BEVEL PART OF KIT P/N 118113 ... UOC:H04,H40	4
118	PAHZZ	52304	86781	.BEARING,WASHER,THRU PART OF KIT P/N 118314 PART OF KIT P/N 118113 UOC:H04,H40	4
119	PFHZZ	52304	86779	.GEAR,BEVEL PART OF KIT P/N 118113 ... UOC:H04,H40	1
120	PAHZZ	52304	82442	.WASHER,FLAT PART OF KIT P/N 118314 .. PART OF KIT P/N 118113 UOC:H04,H40	1
121	PAHHH	52304	78914	.CAGE ASSEMBLY,PINIO UOC:H04,H40	1

SECTION II			TM 9-2320-279-24P, C02		
(1)	(2)	(3)	(4)	(5)	(6)
ITEM	SMR		PART		
NO	CODE	CAGEC	NUMBER	DESCRIPTION AND USABLE ON CODES(UOC)	QTY
*122	PAHZZ	52304	129561	..CUP,TAPERED ROLLER PART OF KIT P/N 118315 PART OF KIT P/N 118314 PART OF KIT P/N 118113 UOC:H04,H40	2
123	XDHZZ	52304	78932	..HOUSING,BEARING UNI UOC:H04,H40	1
*124	PAHZZ	52304	129562	.CONE AND ROLLERS,TA PART OF KIT P/N 118315 PART OF KIT P/N 118314 PART OF KIT P/N 118113 UOC:H04,H40	1
125	PAHZZ	52304	113329	.GEAR,HELICAL UOC:H04,H40	1
126	PAFZZ	43334	BU-1309-Z	.BEARING,ROLLER,CYLI PART OF KIT P/N 118315 PART OF KIT P/N 118314 PART OF KIT P/N 118113 UOC:H04,H40	1
127	PAFZZ	52304	78937	.RING,RETAINING PART OF KIT P/N 118314 PART OF KIT P/N 118113 UOC:H04,H40	1
128	PAHZZ	52304	118807	.PIN,SPRING PART OF KIT P/N 118113 ... UOC:H04,H40	1
129	PAHZZ	52304	119353	.NUT,SELF-LOCKING,HE PART OF KIT P/N 118113 UOC:H04,H40	1
130	PAHZZ	52304	62158	.SCREW,CAP,HEXAGON H UOC:H04,H40	6
131	PAHZZ	78189	1226-00	.WASHER,LOCK UOC:H04,H40	6
132	KFHZZ	52304	45461	.SHIM .003 THICK PART OF KIT P/N 118316 PART OF KIT P/N 118314 PART OF KIT P/N 118113 UOC:H04,H40	V
132	KFHZZ	52304	45462	.SHIM .010 THICK PART OF KIT P/N 118316 PART OF KIT P/N 118314 PART OF KIT P/N 118113 UOC:H04,H40	V
132	KFHZZ	52304	62830	.SHIM .020 THICK PART OF KIT P/N 118316 PART OF KIT P/N 118314 PART OF KIT P/N 118113 UOC:H04,H40	V
132	KFHZZ	52304	45463	.SHIM .030 THICK PART OF KIT P/N 118314 PART OF KIT P/N 118113 UOC:H04,H40	V
132	KFHZZ	52304	62829	.SHIM .005 THICK PART OF KIT P/N 118316 PART OF KIT P/N 118314 PART OF KIT P/N 118113 UOC:H04,H40	V
133	PAHZZ	52304	91679	.SPACER,RING .167 THICK UOC:H04,H40	V
133	PAHZZ	52304	91680	.SPACER,RING .168 THICK UOC:H04,H40	V
133	PAHZZ	52304	91681	.SPACER,RING .169 THICK UOC:H04,H40	V

SECTION II			TM 9-2320-279-24P		
(1)	(2)	(3)	(4)	(5)	(6)
ITEM	SMR		PART		
NO	CODE	CAGEC	NUMBER	DESCRIPTION AND USABLE ON CODES(UOC)	QTY
133	PAHZZ	52304	91682	.SPACER,RING .170 THICK UOC:H04,H40	V
133	PAHZZ	52304	91683	.SPACER,RING .171 THICK UOC:H04,H40	V
133	PAHZZ	52304	91684	.SPACER,RING .172 THICK UOC:H04,H40	V
133	PAHZZ	52304	91685	.SPACER,RING .173 THICK UOC:H04,H40	V
133	PAHZZ	52304	91686	.SPACER,RING .174 THICK UOC:H04,H40	V
133	PAHZZ	52304	91687	.SPACER,RING .175 THICK UOC:H04,H40	V
133	PAHZZ	52304	91688	.SPACER,RING .176 THICK UOC:H04,H40	V
133	PAHZZ	52304	91689	.SPACER,SPECIAL .177 THICK UOC:H04,H40	V
133	PAHZZ	52304	91690	.SPACER,RING .178 THICK UOC:H04,H40	V
133	PAHZZ	52304	91691	.SPACER,RING .179 THICK UOC:H04,H40	V
133	PAHZZ	52304	91692	.SPACER,RING .180 THICK UOC:H04,H40	V
133	PAHZZ	52304	91694	.SPACER,RING .181 THICK UOC:H04,H40	V
133	PAHZZ	52304	91696	.SPACER,SPECIAL .182 THICK UOC:H04,H40	V
133	PAHZZ	52304	91698	.SPACER,RING .183 THICK UOC:H04,H40	V
133	PAHZZ	52304	91700	.SPACER,RING .184 THICK UOC:H04,H40	V
133	PAHZZ	52304	91702	.SPACER,RING .185 THICK UOC:H04,H40	V
133	PAHZZ	52304	91704	.SPACER,RING .186 THICK UOC:H04,H40	V
133	PAHZZ	52304	91706	.SPACER,SPECIAL .187 THICK UOC:H04,H40	V
133	PAHZZ	52304	91708	.SPACER,RING .188 THICK UOC:H04,H40	V
133	PAHZZ	52304	91710	.SPACER,RING .189 THICK UOC:H04,H40	V
133	PAHZZ	52304	91712	.SPACER,RING .190 THICK UOC:H04,H40	V
133	PAHZZ	52304	91714	.SPACER,RING .191 THICK UOC:H04,H40	V
133	PAHZZ	52304	91716	.SPACER,SPECIAL .192 THICK UOC:H04,H40	V
133	PAHZZ	52304	91718	.SPACER,RING .193 THICK UOC:H04,H40	V
133	PAHZZ	52304	91719	.SPACER,RING .194 THICK UOC:H04,H40	V
133	PAHZZ	52304	91720	.SPACER,RING .195 THICK UOC:H04,H40	V

SECTION II			TM 9-2320-279-24P		
(1)	(2)	(3)	(4)	(5)	(6)
ITEM	SMR		PART		
NO	CODE	CAGEC	NUMBER	DESCRIPTION AND USABLE ON CODES(UOC)	QTY
133	PAHZZ	52304	91721	.SPACER,RING .196 THICK UOC:H04,H40	V
133	PAHZZ	52304	91722	.SPACER,RING .197 THICK UOC:H04,H40	V
133	PAHZZ	52304	91723	.SPACER,RING .198 THICK UOC:H04,H40	V
133	PAHZZ	52304	91724	.SPACER,RING .199 THICK UOC:H04,H40	V
133	PAHZZ	52304	91725	.SPACER,RING .200 THICK UOC:H04,H40	V
133	PAHZZ	52304	91726	.SPACER,RING .201 THICK UOC:H04,H40	V
133	PAHZZ	52304	91727	.SPACER,SPECIAL .202 THICK UOC:H04,H40	V
134	PAHZZ	52304	78904	.WASHER,FLAT PART OF KIT P/N 118314 .. PART OF KIT P/N 118113 UOC:H04,H40	1
135	PAHZZ	60038	72213-C	.BEARING,ROLLER,TAPE PART OF KIT P/N 118315 PART OF KIT P/N 118314 PART OF KIT P/N 118113 UOC:H04,H40	1
136	PAHZZ	43334	UY-1308TM	.BEARING,ROLLER,CYLI PART OF KIT P/N 118315 PART OF KIT P/N 118314 PART OF KIT P/N 118113 UOC:H04,H40	1

END OF FIGURE

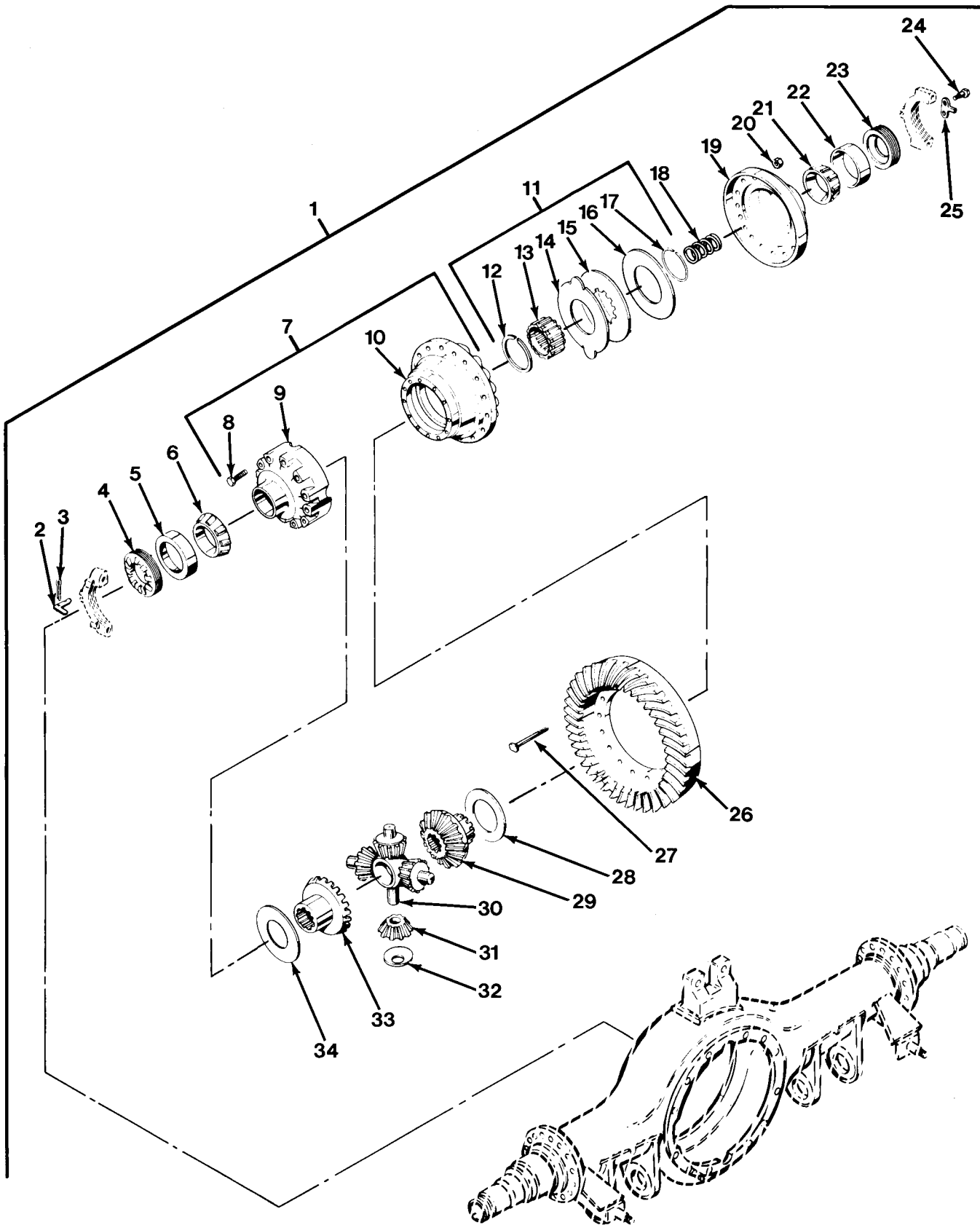

FIG.187 NO. 4 DIFFERENTIAL CARRIER ASSEMBLY - M984 AND M984A1
(SHEET 1 OF 2)

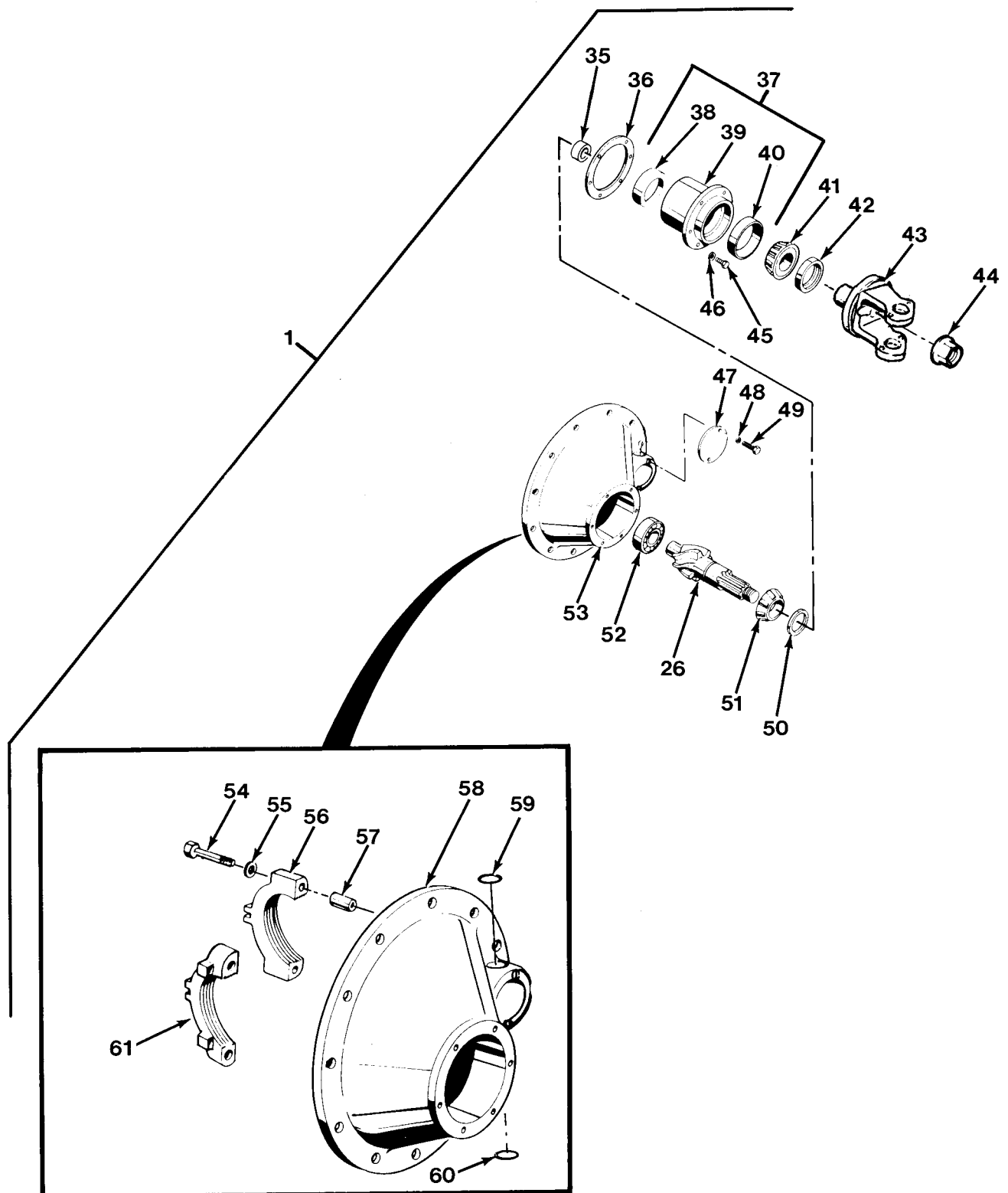

FIG. 187 NO. 4 DIFFERENTIAL CARRIER ASSEMBLY - M984 AND M984A1
(SHEET 2 OF 2)

SECTION II			TM 9-2320-279-24P		
(1)	(2)	(3)	(4)	(5)	(6)
ITEM	SMR		PART		
NO	CODE	CAGEC	NUMBER	DESCRIPTION AND USABLE ON CODES(UOC)	QTY
GROUP 1102 DIFFERENTIAL					
FIG.187 NO. 4 DIFFERENTIAL CARRIER					
ASSEMBLY - M984 AND M984A1					
1	PAHHH	52304	119698	CARRIER ASSEMBLY	1
				UOC:H04,H40	
2	PBHZZ	81118	14275	.LOCK,ADJUSTER	1
				UOC:H04,H40	
3	PAHZZ	52304	90876	.PIN,COTTER	1
				UOC:H04,H40	
4	PFHZZ	56442	717201	.DIFFERENTIAL BEARIN	1
				UOC:H04,H40	
5	PAHZZ	60038	42584	.CUP,TAPERED ROLLER PART OF P/N	1
				118318 PART OF P/N 118317 PART OF	
				P/N 116288	
				UOC:H04,H40	
6	PAHZZ	60038	42381	.CONE AND ROLLERS,TA PART OF KIT	1
				P/N 118318 PART OF P/N 118317	
				PART OF P/N 116288	
				UOC:H04,H40	
7	PFHZZ	52304	98872	.PARTS KIT,DRIVING A	1
				UOC:H04,H40	
8	PAHZZ	52304	88503	..BOLT,SELF-LOCKING	12
				UOC:H04,H40	
9	XDHZZ	52304	86777	..CASE,PLAIN HALF	1
				UOC:H04,H40	
10	XAHZZ	52304	86786	..DIFFERENTIAL CASE	1
				UOC:H04,H40	
11	PAHHH	52304	113568	.PARTS KIT,DRIVING A	1
				UOC:H04,H40	
12	PAHZZ	52304	82444	..RING,RETAINING PART OF KIT P/N	1
				118317 PART OF KIT P/N 116288	
				UOC:H04,H40	
13	PFHZZ	52304	83565	..GEAR,SPUR	1
				UOC:H04,H40	
14	PAHZZ	52304	82446	..DISK,CLUTCH	13
				UOC:H04,H40	
15	PAHZZ	52304	82445	..GEAR,INTERNAL	12
				UOC:H04,H40	
16	PAHZZ	52304	82447	..DISK,CLUTCH	1
				UOC:H04,H40	
17	PAHZZ	52304	82621	..RING,RETAINING PART OF KIT P/N	1
				118317 PART OF KIT P/N 116288	
				UOC:H04,H40	
18	PAHZZ	52304	82448	.SPRING,HELICAL,COMP PART OF KIT	12
				P/N 118317 PART OF KIT P/N 116288	
				UOC:H04,H40	
19	PFHZZ	52304	103190	.COVER,GEAR SUPPORT	1
				UOC:H04,H40	
20	PAHZZ	81142	60600	.NUT,SELF-LOCKING,CA	16
				UOC:H04,H40	

SECTION II			TM 9-2320-279-24P		
(1)	(2)	(3)	(4)	(5)	(6)
ITEM NO	SMR CODE	CAGEC	PART NUMBER	DESCRIPTION AND USABLE ON CODES(UOC)	QTY
21	PAHZZ	60038	68462	.CONE AND ROLLERS,TA PART OF KIT P/N 118318 PART OF KIT P/N 118317 PART OF KIT P/N 116288 UOC:H04,H40	1
22	PAHZZ	60038	68712	.CUP,TAPERED ROLLER PART OF KIT P/N .. 118318 PART OF KIT P/N 118317 PART OF KIT P/N 116288 UOC:H04,H40	1
23	PFHZZ	52304	82451	.ADJUSTER,BEARING	1
24	PAHZZ	52304	12562	.SCREW,CAP,HEXAGON H	2
25	PAHZZ	52304	45448	.LOCK,BEARING,DIFFER	1
26	PFHZZ	52304	119356	.GEAR SET,BEVEL,MATC	1
27	PAHZZ	52304	82454	.BOLT,SHOULDER	16
28	PAHZZ	52304	82442	.WASHER,FLAT PART OF KIT P/N 118317 .. PART OF KIT P/N 116288 UOC:H04,H40	1
29	PFHZZ	52304	94378	.GEAR,BEVEL PART OF KIT P/N 116288 ... UOC:H04,H40	1
30	PAHZZ	52304	86778	.SPIDER,DIFFERENTIAL PART OF KIT P/N 116288 UOC:H04,H40	1
31	PFHZZ	52304	86780	.GEAR,BEVEL PART OF KIT P/N 116288 ... UOC:H04,H40	4
32	PAHZZ	52304	86781	.BEARING,WASHER,THRU PART OF KIT P/N 118317 PART OF KIT P/N 116288 UOC:H04,H40	4
33	PFHZZ	52304	86779	.GEAR,BEVEL PART OF KIT P/N 116288 ... UOC:H04,H40	1
34	PAHZZ	81142	27274	.BEARING,WASHER,THRU PART OF KIT P/N 118317 PART OF KIT P/N 116288 UOC:H04,H40	1
35	PFHZZ	81142	31366	.SPACER,SLEEVE	1
36	KFHZZ	52304	67920	.SHIM .003 THICK PART OF KIT P/N 118319 PART OF KIT P/N 118317 PART OF KIT P/N 116288 UOC:H04,H40	V
36	KFHZZ	52304	67921	.SHIM .005 THICK PART OF KIT P/N 118319 PART OF KIT P/N 118317 PART OF KIT P/N 116288 UOC:H04,H40	V
36	KFHZZ	52304	67922	.SHIM .010 THICK PART OF KIT P/N 118319 PART OF KIT P/N 118317 PART OF KIT P/N 116288 UOC:H04,H40	V

SECTION II			TM 9-2320-279-24P		
(1)	(2)	(3)	(4)	(5)	(6)
ITEM	SMR		PART		
NO	CODE	CAGEC	NUMBER	DESCRIPTION AND USABLE ON CODES(UOC)	QTY
36	KFHZZ	52304 67923		.SHIM .020 THICK PART OF KIT P/N 118319 PART OF KIT P/N 118317 PART OF KIT P/N 116288 UOC:H04,H40	V
36	KFHZZ	52304 67924		.SHIM .030 THICK PART OF KIT P/N 118317 PART OF KIT P/N 116288 UOC:H04,H40	V
37	PAHHH	52304 79246		.HOUSING,BEARING UOC:H04,H40	1
38	PAHZZ	60038 78551		..CUP,TAPERED ROLLER PART OF KIT P/N 118318 PART OF KIT P/N 118317 PART OF KIT P/N 116288 UOC:H04,H40	1
39	XAHZZ	52304 79245		..HOUSING,BEARING UNI UOC:H04,H40	1
40	PAHZZ	60038 72487		..CUP,TAPERED ROLLER PART OF KIT P/N 118318 PART OF KIT P/N 118317 AND PART OF KIT P/N 116288 UOC:H04,H40	1
41	PAHZZ	60038 72212C		.CONE AND ROLLERS,TA PART OF KIT P/N 118318 PART OF KIT P/N 118317 PART OF KIT P/N 116288 UOC:H04,H40	1
42	PAFZZ	52304 113517		.SEAL,PLAIN ENCASED PART OF KIT P/N .. 118319 PART OF KIT P/N 118318 PART OF KIT P/N 118317 PART OF KIT P/N 116288 UOC:H04,H40	1
43	PAFZZ	45152 1426410W		.YOKE,UNIVERSAL JOIN UOC:H04,H40	1
44	PAFZZ	45152 5EX33		.NUT,SELF-LOCKING,EX PART OF KIT P/N 116288 UOC:H04,H40	1
45	PAHZZ	52304 113327		.SCREW,CAP,HEXAGON H UOC:H04,H40	6
46	PAHZZ	52304 90422		.WASHER,LOCK UOC:H04,H40	6
47	PFHZZ	52304 45521		.COVER,ACCESS UOC:H04,H40	1
48	PAHZZ	96906 MS35338-47		.WASHER,LOCK UOC:H04,H40	1
49	PFHZZ	52304 20807		.BOLT,MACHINE UOC:H04,H40	6
50	PAHZZ	52304 91679		.SPACER,RING .167 THICK UOC:H04,H40	V
50	PAHZZ	52304 91680		.SPACER,RING .168 THICK UOC:H04,H40	V
50	PAHZZ	52304 91681		.SPACER,RING .169 THICK UOC:H04,H40	V
50	PAHZZ	52304 91682		.SPACER,RING .170 THICK UOC:H04,H40	V
50	PAHZZ	52304 91683		.SPACER,RING .171 THICK UOC:H04,H40	V

SECTION II			TM 9-2320-279-24P		
(1)	(2)	(3)	(4)	(5)	(6)
ITEM NO	SMR CODE	CAGEC	PART NUMBER	DESCRIPTION AND USABLE ON CODES(UOC)	QTY
50	PAHZZ	52304	91684	.SPACER,RING .172 THICK UOC:H04,H40	V
50	PAHZZ	52304	91685	.SPACER,RING .173 THICK UOC:H04,H40	V
50	PAHZZ	52304	91686	.SPACER,RING .174 THICK UOC:H04,H40	V
50	PAHZZ	52304	91687	.SPACER,RING .175 THICK UOC:H04,H40	V
50	PAHZZ	52304	91688	.SPACER,RING .176 THICK UOC:H04,H40	V
50	PAHZZ	52304	91689	.SPACER,SPECIAL .177 THICK UOC:H04,H40	V
50	PAHZZ	52304	91690	.SPACER,RING .178 THICK UOC:H04,H40	V
50	PAHZZ	52304	91691	.SPACER,RING .179 THICK UOC:H04,H40	V
50	PAHZZ	52304	91692	.SPACER,RING .180 THICK UOC:H04,H40	V
50	PAHZZ	52304	91694	.SPACER,RING .181 THICK UOC:H04,H40	V
50	PAHZZ	52304	91696	.SPACER,SPECIAL .182 THICK UOC:H04,H40	V
50	PAHZZ	52304	91698	.SPACER,RING .183 THICK UOC:H04,H40	V
50	PAHZZ	52304	91700	.SPACER,RING .184 THICK UOC:H04,H40	V
50	PAHZZ	52304	91702	.SPACER,RING .185 THICK UOC:H04,H40	V
50	PAHZZ	52304	91704	.SPACER,RING .186 THICK UOC:H04,H40	V
50	PAHZZ	52304	91706	.SPACER,SPECIAL .187 THICK UOC:H04,H40	V
50	PAHZZ	52304	91708	.SPACER,RING .188 THICK UOC:H04,H40	V
50	PAHZZ	52304	91710	.SPACER,RING .189 THICK UOC:H04,H40	V
50	PAHZZ	52304	91712	.SPACER,RING .190 THICK UOC:H04,H40	V
50	PAHZZ	52304	91714	.SPACER,RING .191 THICK UOC:H04,H40	V
50	PAHZZ	52304	91716	.SPACER,SPECIAL .192 THICK UOC:H04,H40	V
50	PAHZZ	52304	91718	.SPACER,RING .193 THICK UOC:H04,H40	V
50	PAHZZ	52304	91719	.SPACER,RING .194 THICK UOC:H04,H40	V
50	PAHZZ	52304	91720	.SPACER,RING .195 THICK UOC:H04,H40	V
50	PAHZZ	52304	91721	.SPACER,RING .196 THICK UOC:H04,H40	V
50	PAHZZ	52304	91722	.SPACER,RING .197 THICK UOC:H04,H40	V

SECTION II			TM 9-2320-279-24P		
(1)	(2)	(3)	(4)	(5)	(6)
ITEM	SMR		PART		
NO	CODE	CAGEC	NUMBER	DESCRIPTION AND USABLE ON CODES(UOC)	QTY
50	PAHZZ	52304 91723		.SPACER,RING .198 THICK UOC:H04,H40	V
50	PAHZZ	52304 91724		.SPACER,RING .199 THICK UOC:H04,H40	V
50	PAHZZ	52304 91725		.SPACER,RING .200 THICK UOC:H04,H40	V
50	PAHZZ	52304 91726		.SPACER,RING .201 THICK UOC:H04,H40	V
50	PAHZZ	52304 91727		.SPACER,SPECIAL .202 THICK UOC:H04,H40	V
51	PAHZZ	60038 78215C		.CONE AND ROLLERS,TA PART OF KIT P/N 118318 PART OF KIT P/N 118317 PART OF KIT P/N 116288 UOC:H04,H40	1
52	PAHZZ	43334 UY-1308TM		.BEARING,ROLLER,CYLI PART OF KIT P/N 118318 PART OF KIT P/N 118317 PART OF KIT P/N 116288 UOC:H04,H40	1
53	PFHHF	52304 98590		.PARTS KIT,DRIVING A UOC:H04,H40	1
54	PAHZZ	52304 32732		..SCREW,CAP,HEXAGON H UOC:H04,H40	4
55	PAHZZ	52304 32912		..WASHER,FLAT UOC:H04,H40	4
56	XAHZZ	52304 78928		..CAP UOC:H04,H40	1
57	XAHZZ	81142 32730		..BUSHING,SLEEVE UOC:H04,H40	2
58	XAHZZ	52304 98496		..HOUSING,DIFF UOC:H04,H40	1
59	PAHZZ	52304 30703		..PLUG,EXPANSION PART OF KIT P/N 118317 PART OF KIT P/N 116288 UOC:H04,H40	1
60	PAHZZ	52304 9797		..PLUG,EXPANSION PART OF KIT P/N 118317 PART OF KIT P/N 116288 UOC:H04,H40	1
61	XAHZZ	52304 68842		..CAP UOC:H04,H40	1

END OF FIGURE

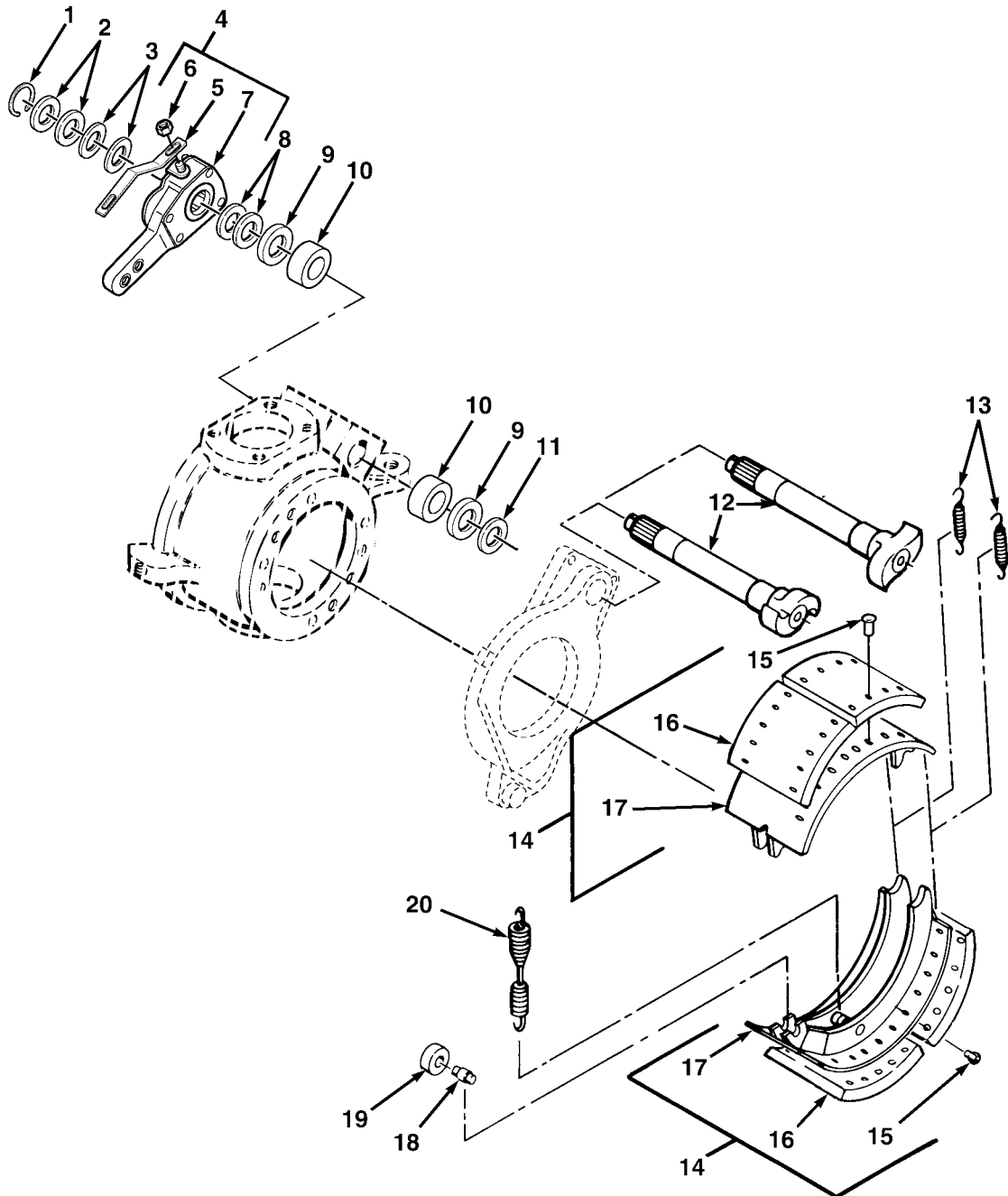

FIG.188 FRONT BRAKE ASSEMBLY (SHEET 1 OF 2):
EB STYLE BRAKES (PRIOR TO SERIAL NUMBER 67423)

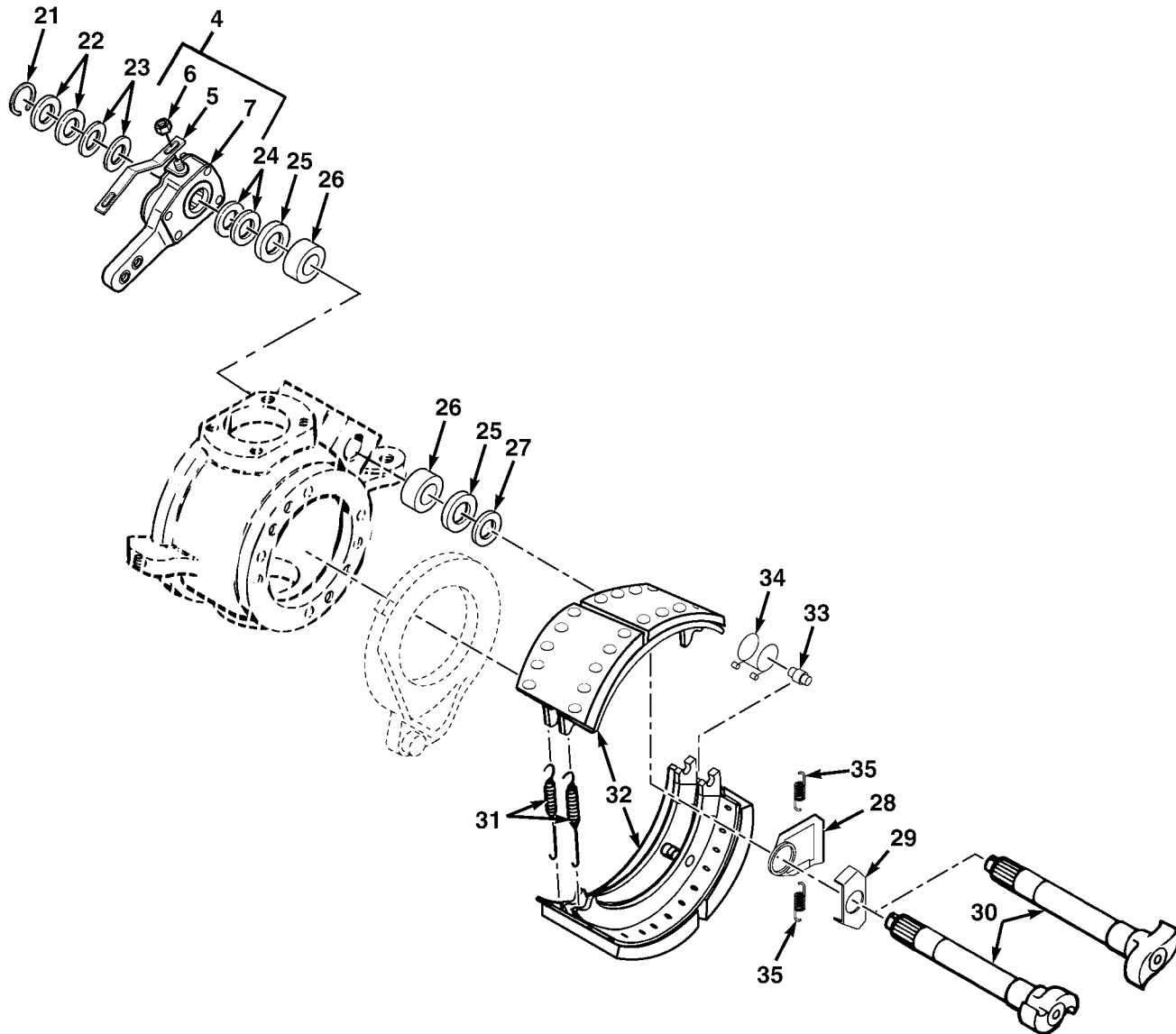

FIG.188 FRONT BRAKE ASSEMBLY (SHEET 2 OF 2):
ES STYLE BRAKES (SERIAL NUMBER 67423 AND LATER)

SECTION II			TM 9-2320-279-24P, C03		
(1)	(2)	(3)	(4)	(5)	(6)
ITEM NO	SMR CODE	CAGEC	PART NUMBER	DESCRIPTION AND USABLE ON CODES(UOC)	QTY
GROUP 12 BRAKES					
GROUP 1202 SERVICE BRAKES					
FIG.188 FRONT BRAKE ASSEMBLY					
*1	PAOZZ	79136	5304-125	RING, RETAINING	4
*2	PAOZZ	52304	23570	SHIM WASHER, CAMSHAFT (.030)	8
*3	PAOZZ	52304	35428	SHIM WASHER, CAMSHAFT (.060)	8
*4	PAOZZ	98343	N-21153-L	ADJUSTER, SLACK, BRAKE	4
*5	PAFZZ	78502	427-10543	.STRAP	4
*6	PAOZZ	45152	1333510	.NUT, SELF LOCKING HEX	4
*7	PAFZZ	78502	409-10289	.SLACK ADJUSTER, AUTO, RH	2
				UOC: H01, H02, H03, H05, H06, H07, H09, H40, H41	
*7	PAFZZ	78502	409-10290	.SLACK ADJUSTER, AUTO, LH	2
				UOC: H01, H02, H03, H05, H06, H07, H09, H40, H41	
*8	PAOZZ	52304	43943	WASHER, SLACK ADJUSTER INNER	12
*9	PAFZZ	52304	79903	SEAL, PLAIN ENCASED	8
*10	PAFZZ	45752	1457570	BEARING, SLEEVE	8
*11	PAOZZ	45152	3135850	WASHER, FLAT	4
*12	PAOZZ	54713	89038	CAMSHAFT,CCW ACTUATING	2
*12	PFOZZ	45152	127480C	CAMSHAFT,CW ACTUATING	2
*13	PAOZZ	52304	70326	SPRING, BRAKE SHOE RETAINING	8
*14	PAOFF	52304	805714	BRAKE SHOE AND LINING ASSEMBLY	8
*15	KFFZZ	52304	35861	.RIVET PART OF KIT P/N 1008523	20
*16	KFFZZ	52304	1008425	.LINING, FRICTION PART OF KIT P/N	16
				1008523	
*17	PFFZZ	52304	805677	.BRAKE SHOE COINED	1
*18	PAOZZ	52304	39075	PIN, SHOULDER, HEADLESS	8
*19	PAOZZ	52304	39074	ROLLER, CAM	8
*20	PAOZZ	45152	5EX200	SPRING, BRAKE SHOE RELEASE	4
*21	PAOZZ	79136	5304-125	RING, RETAINING	4
*22	PAOZZ	52304	23570	SHIM, WASHER CAMSHAFT (.030)	A/R
*23	PAOZZ	52304	35428	SHIM, WASHER CAMSHAFT (.060)	A/R
*24	PAOZZ	52304	43943	WASHER	A/R
*25	PAFZZ	80201	79903	SEAL, PLAIN ENCASED	8
*26	PAFZZ	52304	1000035	BUSHING, CAMSHAFT	8
*27	PAOZZ	45152	3135850	WASHER, FLAT	4
*28	PAOZZ	45152	6HD24	HORSE COLLAR	4
*29	PAOZZ	45152	3HS163	WASHER, CAM HEAD (.060)	4
*30	PAOZZ	52304	817703	CAMSHAFT, CW	2
*30	PAOZZ	52304	817702	CAMSHAFT, CCW	2
*31	PAOZZ	52304	819725	SPRING, BRAKE SHOE RETAINING	8
*32	PAOFF	52304	974319	BRAKE SHOE AND LINING ASSEMBLY	8
*33	PAOZZ	52304	806234	ROLLER, CAM	8
*34	PAOZZ	52304	808058	SPRING, ROLLER RETAINING	8
*35	PAOZZ	52304	817017	SPRING, BRAKE SHOE RETURN	8

END OF FIGURE

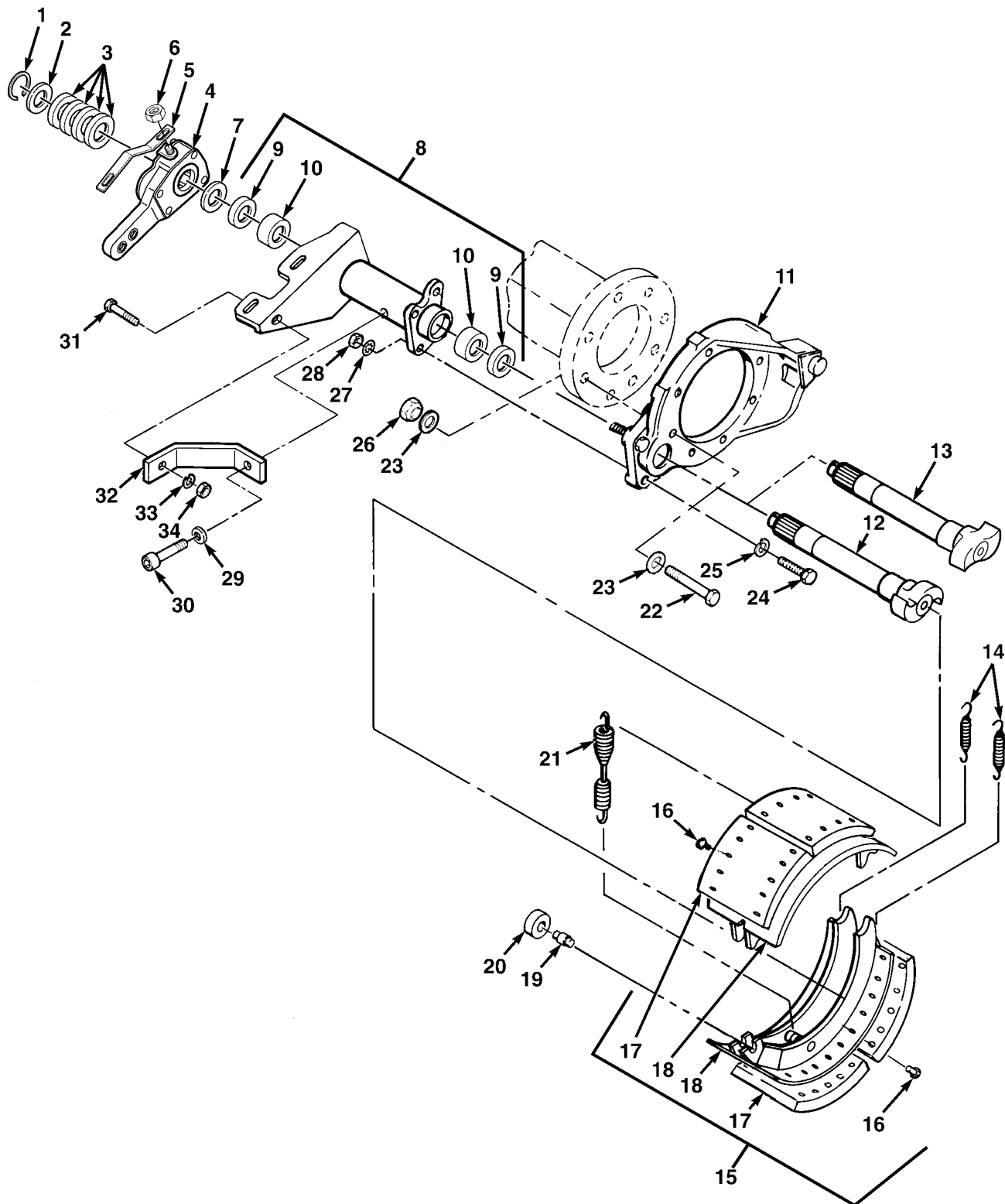

FIG.189 REAR BRAKE ASSEMBLY (SHEET 1 OF 2):
EB STYLE BRAKES (PRIOR TO SERIAL NUMBER 67423)

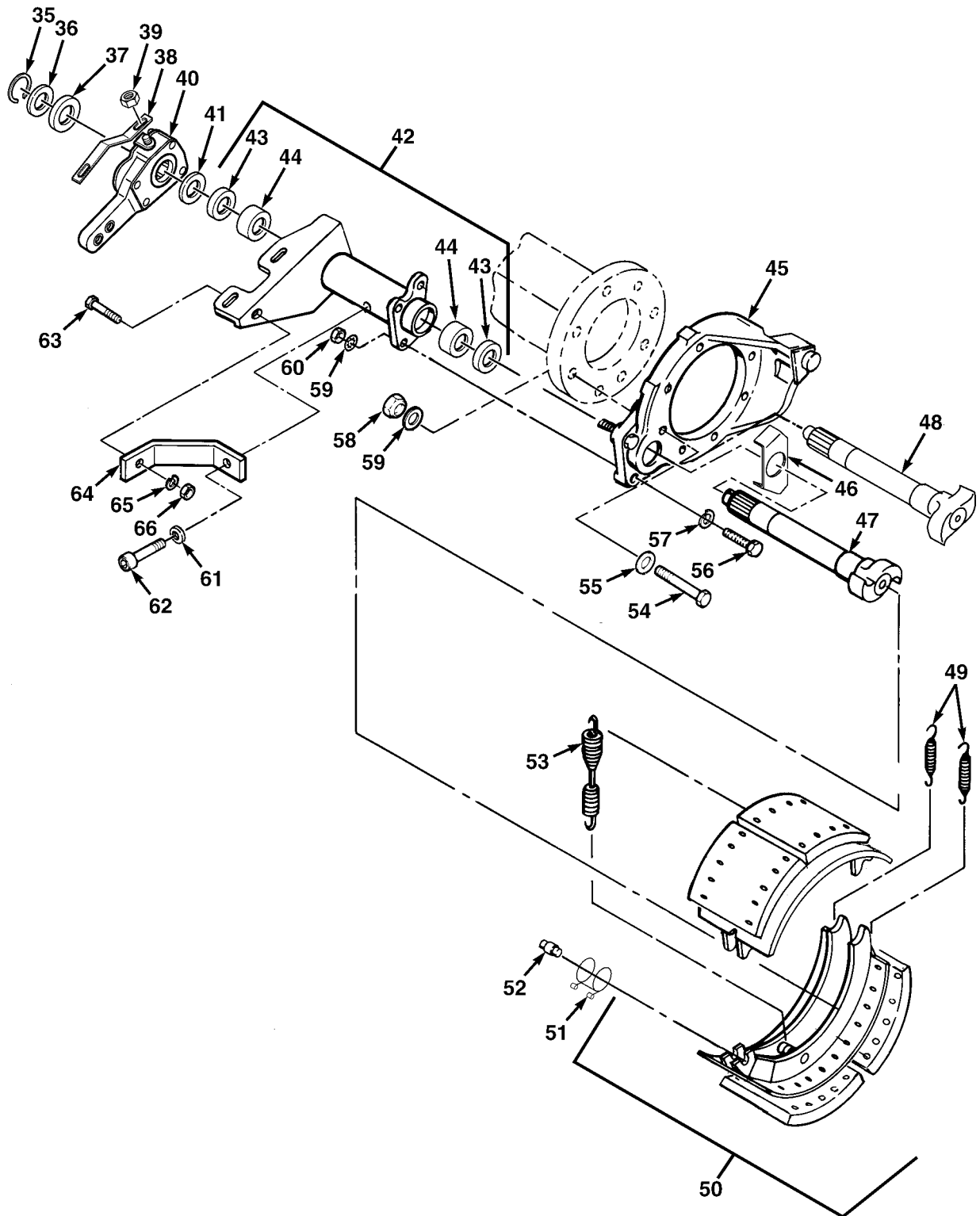

FIG.189 REAR BRAKE ASSEMBLY (SHEET 2 OF 2)
ES STYLE BRAKES (SERIAL NUMBER 67423 AND LATER)

SECTION II			TM 9-2320-279-24P, C03		
(1)	(2)	(3)	(4)	(5)	(6)
ITEM	SMR		PART		
NO	CODE	CAGEC	NUMBER	DESCRIPTION AND USABLE ON CODES(UOC)	QTY
				GROUP 1202 SERVICE BRAKES	
				FIG.189 REAR BRAKE ASSEMBLY	
*1	PAOZZ	52304	5304-125	RING,SNAP,CAMSHAFT RETAINING	4
2	PAOZZ	52304	23570	WASHER,FLAT	4
3	PAOZZ	52304	35428	SHIM	4
4	PAFZZ	45152	2170140	ARM,ANCHOR (USED ONLY WITH	2
				MANUAL SLACK ADJUSTERS)	
5	PAOZZ	98343	N-21153-L	ADJUSTER,SLACK,BRAKE	4
				UOC:H01,H02,H03,H05,H06,H07,H09,H41	
5	PAFZZ	78502	409-10533	SLACK ADJUSTER,AUTO	4
				UOC:H04,H40	
*5	PAFZZ	45152	217-0130	SLACK ADJUSTER,AUTO	4
				UOC:H01,H02,H03,H05,H06,H07,H09,H41	
5	PAOZZ	98343	N-21153-D	SLACK ADJUSTER,AUTO	4
				UOC:H04,H40	
6	PAOZZ	45152	1333510	NUT,SELF LOCKING HEX (USED ONLY	1
				WITH MANUAL SLACK ADJUSTERS)	
7	PAOZZ	52304	43943	WASHER	4
8	PBOZZ	52304	804589	BRACKET,CAMSHAFT RH,FORWARD	1
				UOC:H01,H02,H03,H05,H06,H07,H09,H41	
8	PAOZZ	52304	804588	BRACKET ASSEMBLY,LH FORWARD	1
				UOC:H01,H02,H03,H05,H06,H07,H09,H41	
8	PFOZZ	52304	804258	BRACKET ASSEMBLY,CA RH,REAR	1
				UOC:H01,H02,H03,H05,H06,H07,H09,H41	
8	PFOZZ	52304	804259	BRACKET ASSEMBLY,CA LH,REAR	1
				UOC:H01,H02,H03,H05,H06,H07,H09,H41	
8	PFOZZ	52304	1003155	BRACKET ASSEMBLY,CA RH UOC:H04	2
8	PFOZZ	52304	1003154	BRACKET ASSEMBLY,CA LH UOC:H04	2
8	PFOZZ	52304	1008903	BRACKET ASSEMBLY,CA RH UOC:H40	2
8	PFOZZ	45152	2CT457	BRACKET,CAMSHAFT LH UOC:H40	2
9	PAOZZ	52304	79903	.SEAL,PLAIN ENCASED	2
*10	PAOZZ	52304	1000035	.BUSHING,SLEEVE	2
*11	PAOZZ	52304	805636	SPIDER,BRAKE	4
				UOC:H01,H02,H03,H05,H06,H07,H09,H41	
*11	PAOZZ	81142	79935	SPIDER,BRAKE	4
				UOC:H04,H40	
12	PAOZZ	52304	70306	CAMSHAFT,ACTUATING,LH FORWARD	2
				UOC:H40	
*12	PAOZZ	52304	35430	CAMSHAFT,ACTUATING,LH FORWARD & RH ...	2
				REAR (EXCEPT H04,LH) UOC:H01,H02,H03,	
				H04,H05,H06,H07,H09,H41	
13	PAOZZ	45152	144EX350	CAMSHAFT,ACTUATING,RH FORWARD & LH ...	2
				REAR (EXCEPT FOR H04, RH FORWARD)	
				UOC:H01,H02,H03,H04,H05,H06,H07,	
				H09,H41	
*13	PAOZZ	52304	35431	CAMSHAFT,ACTUATING,RH FORWARD & LH ...	2
				REAR	
				UOC:H40	
14	PAOZZ	52304	70326	SPRING,HELICAL,EXTENSION	8
15	PAOFF	52304	1008757	BRAKE SHOE COINED	8
				UOC:H04,H40	

SECTION II				TM 9-2320-279-24P, C03	
(1)	(2)	(3)	(4)	(5)	(6)
ITEM NO	SMR CODE	CAGEC	PART NUMBER	DESCRIPTION AND USABLE ON CODES(UC)	QTY
15	PAOFF	52304	808468	BRAKE SHOE COINED NON-ASBESTOS UOC:H01,H02,H03,H05,H06,H07,H09,H41	8
16	PAFZZ	52304	35861	.RIVET	20
17	KFFZZ	52304	1006850	.LINING, FRICTION PART OF KIT P/N 1006873 UOC:H04,H40	2
17	KFFZZ	52304	808462	.LINING, FRICTION PART OF KIT P/N 809867 UOC:H01,H02,H03,H05,H06,H07, H09,H41	2
18	PFFZZ	52304	1008749	.BRAKE SHOE COINED, UOC:H04,H40	1
18	PFFZZ	52304	805460	.BRAKE SHOE COINED	1
19	PAOZZ	52304	39075	PIN, SHOULDER, HEADLESS	8
20	PAOZZ	52304	39074	ROLLER, BRAKE SHOE	8
				UOC:H01,H02,H03,H04,H05,H06,H07, H09,H41	
20	PAOZZ	52304	1001138	ROLLER, LINEAR ROTARY	8
				UOC:H40	
*21	PAOZZ	45152	5EX200	SPRING, HELICAL, EXTENSION	4
22	PAOZZ	45152	49743AX	SCREW, CAP, HEXAGON HEAD	16
*23	PAOZZ	45152	8865GX	WASHER, FLAT	32
24	XDOZZ	80205	MS90725-302	SCREW, CAP, HEXAGON HEAD UOC:H04,H40 ...	16
25	PAOZZ	52304	90414	WASHER UOC:H04,H40	16
*26	PAOZZ	45152	60861AX	NUT, PLAIN, HEXAGON	32
27	PAOZZ	52304	804304	WASHER, LOCK	16
				UOC:H01,H02,H03,H05,H06,H07,H09,H41	
28	PAOZZ	52304	804024	NUT, PLAIN, HEXAGON	16
				UOC:H01,H02,H03,H05,H06,H07,H09,H41	
29	PAOZZ	52304	1008850	WASHER, SPRING TENSION UOC:H40	4
30	PAOZZ	52304	1008848	SCREW, SHOULDER UOC:H40	4
31	PAOZZ	11083	1J5999	SCREW, CAP, HEXAGON HEAD UOC:H40	4
32	PFOZZ	52304	1008849	BRACKET, DOUBLE ANGLE UOC:H40	4
33	PAOZZ	52304	685001	WASHER, FLAT UOC:H40	4
*34	PAOZZ	81349	M45913/1-8CG5C	NUT, SELF-LOCKING, HEX UOC:H40	4
*35	KFOZZ	79136	5304-125	RING, SNAP, CAMSHAFT RETAINING	4
*36	KFOZZ	52304	23570	WASHER, CAMSHAFT SHIM	4
*37	KFOZZ	52304	35428	SHIM, CAMSHAFT	4
*38	PAFZZ	45152	2170140	ARM, ANCHOR (USED ONLY WITH	2
				MANUAL SLACK ADJUSTERS)	
*39	PAOZZ	45152	1333510	NUT, SELF LOCKING HEX (USED ONLY	1
				WITH MANUAL SLACK ADJUSTERS)	
*40	PAOZZ	98343	N-21153-L	ADJUSTER, SLACK, BRAKE	4
				UOC:H01,H02,H03,H05,H06,H07,H09,H41	
*40	PAFZZ	78502	409-10533	SLACK ADJUSTER, AUTO	4
				UOC:H04,H40	
*40	PAFZZ	78502	217-0130	SLACK ADJUSTER, AUTO	4
				UOC:H01,H02,H03,H05,H06,H07,H09,H41	
*40	PAOZZ	45152	N-21153-0	ADJUSTER, SLACK, BRAKE	4
				UOC:H04,H40	
*41	PAOZZ	52304	43943	WASHER	4
*42	PBOZZ	52304	975937	BRACKET, CAMSHAFT RH, FORWARD	1
				(AXLE 3) UOC:H01,H02,H03,H05,H06, H07,H09,H41	

SECTION II			TM 9-2320-279-24P, C03		
(1)	(2)	(3)	(4)	(5)	(6)
ITEM NO	SMR CODE	CAGEC	PART NUMBER	DESCRIPTION AND USABLE ON CODES(UOC)	QTY
*42	PAOZZ	52304	975936	BRACKET ASSEMBLY,LH FORWARD (AXLE 3) UOC:H01,H02,H03,H05,H06, H07,H09,H41	1
*42	PFOZZ	52304	975939	BRACKET ASSEMBLY,CA RH,REAR (AXLE 4) UOC:H01,H02,H03,H05,H06, H07,H09,H41	1
*42	PFOZZ	52304	975938	BRACKET ASSEMBLY,CA LH,REAR (AXLE 4) UOC:H01,H02,H03,H05,H06, H07,H09,H41	1
*42	PFOZZ	52304	975493	BRACKET ASSEMBLY,GUSSET CA RH UOC:H04,H40	2
*42	PFOZZ	52304	975492	BRACKET ASSEMBLY,GUSSET CA LH UOC:H04,H40	2
*43	PAOZZ	52304	79903	.SEAL,PLAIN ENCASED	2
*44	PAOZZ	52304	1000035	.BUSHING,SLEEVE	2
*45	PAOZZ	52304	804429	SPIDER,BRAKE	4
				UOC:H01,H02,H03,H05,H06,H07,H09,H41	
*45	PAOZZ	52304	973960	SPIDER,BRAKE UOC:H04,H40	4
*46	PAOZZ	45152	3HS163	WASHER,CAM HEAD	4
*47	PFOZZ	52304	806527	CAMSHAFT,CW	1
				UOC:H01,H02,H03,H04,H05,H06,H07,H09,H41	
*47	PFOZZ	52304	808065	CAMSHAFT,CW UOC:H40	1
*48	PFOZZ	52304	806526	CAMSHAFT,CCW UOC:H01,H02,H03, H04,H05,H06,H07,H09,H41	1
*48	PFOZZ	52304	808064	CAMSHAFT,CCW UOC:H40	1
*49	PFOZZ	52304	819725	SPRING,BRAKE SHOE RETAINING	4
*50	PFOFF	52304	974110	SHOE/LINING ASSEMBLY UOC:H04,H40	4
*50	PFOFF	52304	819768	SHOE/LINING ASSEMBLY UOC:H01,H02, H03,H05,H06,H07,H09,H41	4
*51	KFOZZ	52304	808058	SPRING,ROLLER RETAINING	4
*52	KFOZZ	52304	806234	ROLLER,CAM	4
*53	PFOZZ	52304	818278	SPRING,BRAKE SHOE RELEASE	4
*54	PAOZZ	45152	49743AX	SCREW,CAP,HEXAGON HEAD	16
*55	PAOZZ	45152	8865GX	WASHER,FLAT	32
*56	XDOZZ	80205	MS90725-302	SCREW,CAP,HEXAGON HEAD UOC: H04,H40 ..	16
*57	PAOZZ	52304	90414	WASHER UOC:H04,H40	16
*58	PAOZZ	45152	60861AX	NUT,SELF-LOCKING,CO	32
*59	PAOZZ	52304	804304	WASHER,LOCK	16
				UOC:H01,H02,H03,H05,H06,H07,H09,H41	
*60	PAOZZ	52304	804024	NUT,PLAIN,HEXAGON	16
				UOC:H01,H02,H03,H05,H06,H07,H09,H41	
*61	PAOZZ	52304	1008850	WASHER,SPRING TENSION UOC:H40	4
*62	PAOZZ	52304	1008848	SCREW,SHOULDER UOC:H40	4
*63	PAOZZ	11083	1J5999	SCREW,CAP,HEXAGON HEAD UOC:H40	4
*64	PFOZZ	52304	1008849	BRACKET,DOUBLE ANGLE UOC:H40	4
*65	PAOZZ	52304	685001	WASHER,FLAT UOC:H40	4
*66	PAOZZ	81349	M45913/1-8CG5C	NUT,SELF-LOCKING,HEX UOC:H40	4

END OF FIGURE

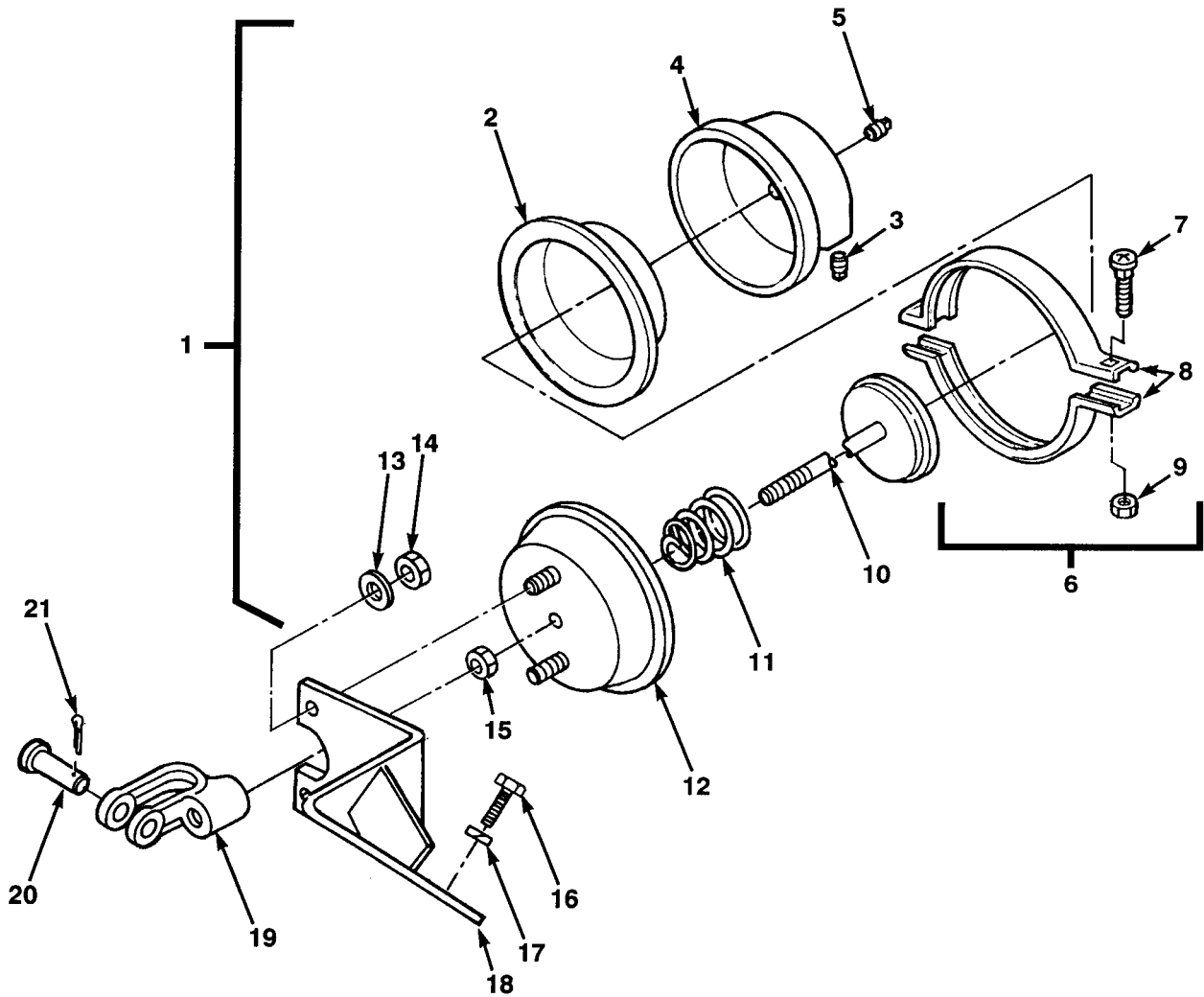

FIG.190 FRONT BRAKE CHAMBER ASSEMBLY

SECTION II			TM 9-2320-279-24P		
(1)	(2)	(3)	(4)	(5)	(6)
ITEM NO	SMR CODE	CAGEC	PART NUMBER	DESCRIPTION AND USABLE ON CODES(UOC)	QTY
GROUP 1208 AIR BRAKE SYSTEM FIG.190 FRONT BRAKE CHAMBER ASSEMBLY					
1	PAOOO	4B100	1427105	CHAMBER,AIR BRAKE	4
2	PAOZZ	4B100	8017141	.DIAPHRAGM,CHAMBER,B	1
3	XAOZZ	4B100	8160002	.PLUG,PORT	1
4	XAOZZ	4B100	8210002	.CAP,PRESSURE	1
5	XAOZZ	4B100	8019003	.COVER,DUST	1
6	PAOOO	15564	8216025	.CLAMP,LOOP	1
7	XAOZZ	4B100	8110008	..BOLT,CARRIAGE	2
8	XAOZZ	4B100	8016025	..RING,CLAMP	2
9	XAOZZ	4B100	8130013	..NUT,CLAMP	2
10	XDOZZ	4B100	8264106	.PISTON AND ROD ASSY	1
11	PAOZZ	15564	8068002	.SPRING,RETURN	1
12	PAFZZ	4B100	8215024	.HOUSING,AIR BRAKE C	1
13	PAOZZ	4B100	9002001	.NUT AND WASHER KIT	2
14	XAOZZ	4B100	8130008	.NUT,MOUNTING	2
15	PAOZZ	96906	MS35691-53	.NUT,PLAIN,HEXAGON	1
16	PAFZZ	80204	B1821BH050C125N	SCREW,CAP,HEXAGON H	16
17	PAFZZ	96906	MS35338-48	WASHER,LOCK	16
18	PAFZZ	45152	1714900W	BRACKET,ANGLE USE WITH BRACKET P/N ... 1714890W ONLY	2
18	PAFZZ	45152	1714890W	BRACKET,ANGLE USE WITH BRACKET P/N ... 1714900W ONLY	2
19	PBOZZ	45152	1676FX	CLEVIS,ROD END	4
20	PAOZZ	45152	196AX	PIN,STRAIGHT,HEADED	4
21	PAOZZ	96906	MS24665-357	PIN,COTTER	4

END OF FIGURE

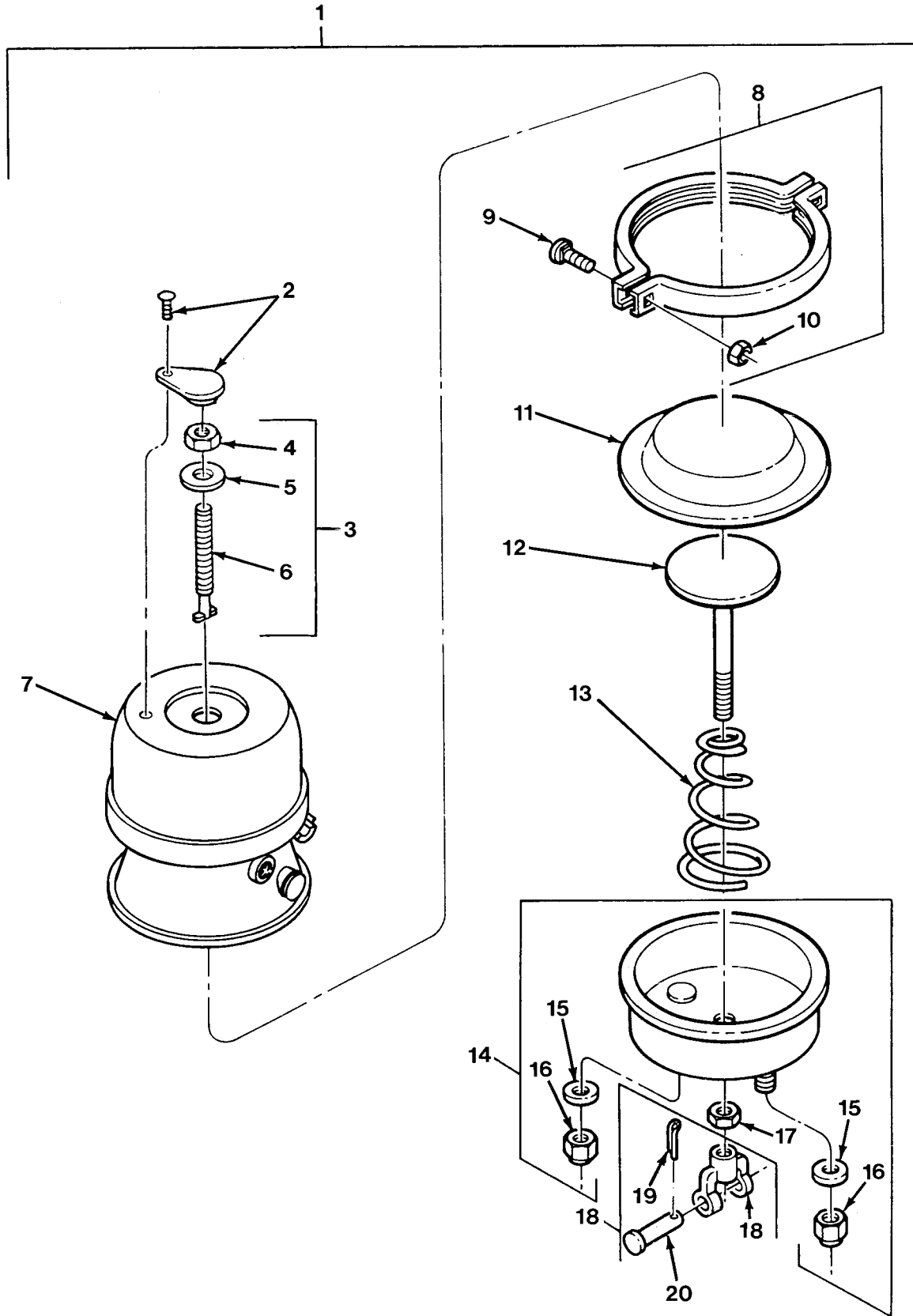

FIG.191 REAR BRAKE CHAMBER ASSEMBLY

SECTION II			TM 9-2320-279-24P		
(1)	(2)	(3)	(4)	(5)	(6)
ITEM	SMR		PART		
NO	CODE	CAGEC	NUMBER	DESCRIPTION AND USABLE ON CODES(UOC)	QTY
GROUP 1208 AIR BRAKE SYSTEM					
FIG.191 REAR BRAKE CHAMBER ASSEMBLY					
1	PAOFF	50009	3430103	CHAMBER,AIR BRAKE	4
2	XDOZZ	4B100	8019011	.CUP,HYDRAULIC BRAKE	1
3	PAOZZ	4B100	9007003	.BOLT,MACHINE	1
4	PAOZZ	4B100	8130001	..NUT	1
5	XAOZZ	4B100	8083009	..WASHER,FLAT	1
6	XAOZZ	4B100	8007001	..BOLT,RELEASE	1
7	PAFZZ	4B100	3430001	.CHAMBER,AIR BRAKE	1
8	PAFZZ	4B100	8216032	.RING ASSY,CLAMP	1
9	XAFZZ	4B100	8110008	..BOLT,CARRIAGE	2
10	XAFZZ	4B100	8130013	..NUT,CLAMP	2
11	PAFZZ	4B100	8017130	.DIAPHRAGM,CHAMBER,B	1
12	PAFZZ	4B100	8264203	.PISTON AND ROD ASSY	1
13	PAFZZ	15564	8068002	.SPRING,RETURN	1
14	PAFFF	4B100	8215030	.CHAMBER ASSY	1
15	PAOZZ	4B100	9002001	..NUT AND WASHER KIT	2
16	PAOZZ	45152	432-A-1	..NUT,PLAIN,HEXAGON	2
17	PAFZZ	96906	MS35691-53	.NUT,PLAIN,HEXAGON	1
18	PAOZZ	4B100	8292001	.YOKE ASSY	1
19	PAOZZ	96906	MS9245-64	..PIN,COTTER	1
20	PAOZZ	4B100	8038001	..PIN,YOKE	1

END OF FIGURE

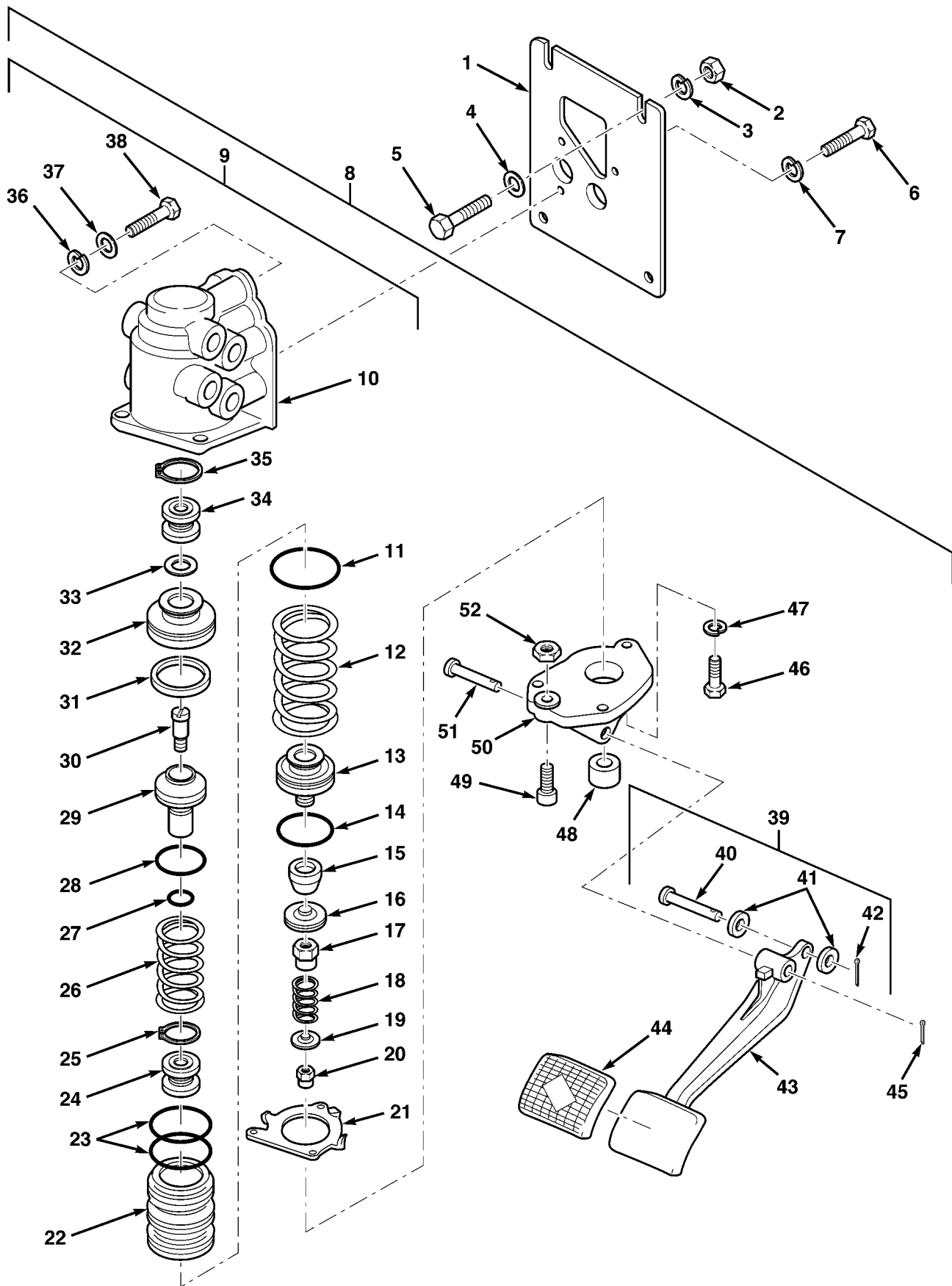

FIG.192 BRAKE TREADLE VALVE

SECTION II

TM 9-2320-279-24P

(1) ITEM NO	(2) SMR CODE	(3) CAGEC CAGEC	(4) PART NUMBER	(5) DESCRIPTION AND USABLE ON CODES(UOC)	(6) QTY
GROUP 1208 AIR BRAKE SYSTEM					
FIG.192 BRAKE TREADLE VALVE					
1	PAOZZ	45152	1353510	BRACKET,ENGINE ACCE	1
2	PAOZZ	45152	369AX1	NUT,PLAIN,HEXAGON	2
3	PAOZZ	45152	354AX	WASHER,LOCK	4
4	XDOZZ	96906	MS27183-12	WASHER,FLAT	2
5	PAOZZ	96906	MS90725-34	BOLT,MACHINE	4
6	PAOZZ	80204	B1821BH038C113N	SCREW,CAP,HEXAGON H	3
7	PAOZZ	96906	MS35338-46	WASHER,LOCK	3
8	PAOFF	06853	288268	VALVE,BRAKE PNEUMAT	1
9	PAFFF	06853	288383	.VALVE ASSEMBLY,BRAK	1
10	PFFZZ	06853	288270	..BODY ASSEMBLY,BRAKE	1
11	KFFZZ	06853	247235	..O-RING PART OF KIT P/N 289352	1
12	KFFZZ	06853	247231	..SPRING,HELICAL,COMP PART OF KIT	1
				P/N 289352	
13	XAFZZ	06853	247222	..PISTON,BRAKE VALVE	1
14	KFFZZ	06853	298453	..PACKING,PREFORMED PART OF KIT P/N ..	1
				289352	
15	KFFZZ	11083	50768	..MOUNT,RESILIENT PART OF KIT P/N	1
				289352	
16	PFFZZ	06853	290187	..SEAT,VALVE	1
17	KFFZZ	06853	290188	..NUT,SLEEVE PART OF KIT P/N 289352 ..	1
18	KFFZZ	06853	290185	..SPRING,HELICAL,COMP PART OF KIT	1
				P/N 289352	
19	XAFZZ	06853	290189	..GUIDE,SPRING	1
20	KFFZZ	96906	MS21044D3	..NUT,SELF-LOCKING,HE PART OF KIT	1
				P/N 289352	
21	PFFZZ	06853	294515	..PLATE,RETAINING,SHA	1
22	XAFZZ	06853	288772	..BODY,PISTON	1
23	KFFZZ	06853	247233	..O-RING PART OF KIT P/N 289352	1
24	KFFZZ	06853	279754	..GUIDE,VALVE STEM PART OF KIT P/N ...	1
				289352	
25	PFFZZ	06853	240345	..CLIP,RETAINING	1
26	KFFZZ	06853	247224	..SPRING,HELICAL,COMP PART OF KIT	1
				P/N 289352	
27	KFFZZ	06853	239136	..O-RING PART OF KIT P/N 289352	1
28	KFFZZ	06853	247226	..O-RING PART OF KIT P/N 289352	1
29	XAFZZ	06853	290202	..PISTON,VALVE	1
30	XAFZZ	06853	290186	..SCREW,SHOULDER	1
31	KFFZZ	06853	247234	..PACKING,PREFORMED PART OF KIT P/N ..	1
				289352	
32	XAFZZ	06853	247213	..PISTON,VALVE	1
33	KFFZZ	06853	247221	..O-RING PART OF KIT P/N 289352	1
34	KFFZZ	06853	283304	..CARTRIDGE,INLET PART OF KIT	1
				P/N 289352	
35	PFFZZ	96906	MS16627-1137	..RING,RETAINER PART OF KIT P/N	1
				289352	
36	PFFZZ	06853	246368	..DIAPHRAGM,VALVE,FLA	1
37	PFFZZ	06853	246369	..WASHER,RECESSED	1
38	PFFZZ	06853	246370	..SCREW,TAPPING	1
39	PFOOO	06853	281748	..PEDAL,CONTROL	1
40	PAOZZ	06853	200981	..PIN,STRAIGHT,HEADED	1

SECTION II			TM 9-2320-279-24P		
(1)	(2)	(3)	(4)	(5)	(6)
ITEM	SMR		PART		
NO	CODE	CAGEC	NUMBER	DESCRIPTION AND USABLE ON CODES(UOC)	QTY
41	PAOZZ	06853	245118	. .ROLLER, LINEAR-ROTAR	2
42	PAOZZ	96906	MS24665-281	. .PIN, COTTER	1
43	PFOZZ	06853	246157	. .PEDAL, CONTROL	1
44	PAOZZ	06853	246279	. .PAD, PEDAL	1
45	PAOZZ	96906	MS24665-281	. PIN, COTTER	2
46	PAOZZ	06853	203788	. BOLT, MACHINE	3
47	PAFZZ	06853	237648	. WASHER, LOCK	3
48	PAOZZ	06853	244680	. SLEEVE, DIRECTIONAL	1
49	PAOZZ	06853	243890	. THUMBSCREW	1
50	PAOZZ	06853	291883	. PLATE, MOUNTING, BRAK	1
51	PAOZZ	06853	240445	. PIN, STRAIGHT, HEADED	1
52	PAOZZ	06853	230250	. NUT, PLAIN, HEXAGON	1

END OF FIGURE

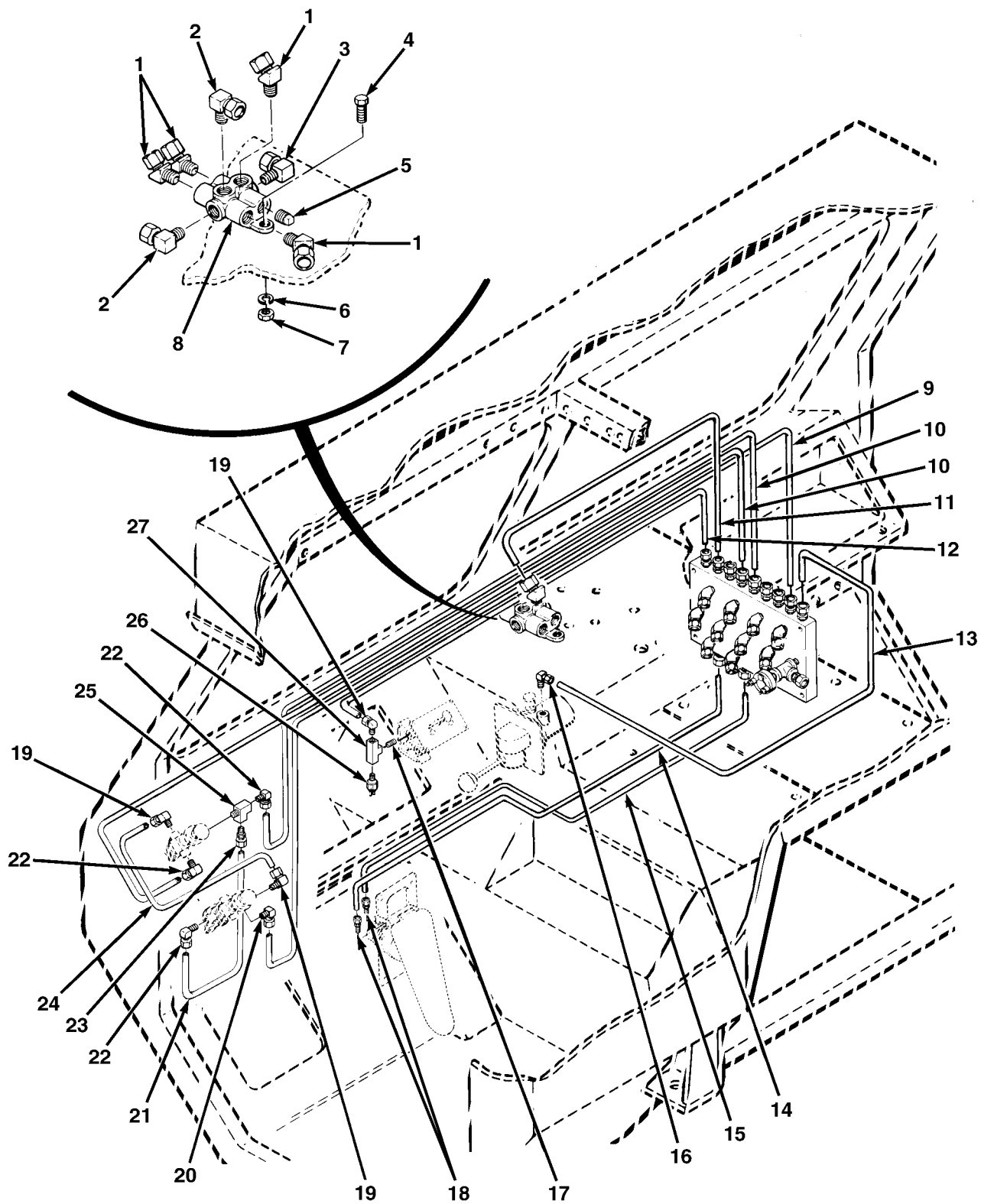

FIG.193 CAB AIR LINES AND FITTINGS (SHEET 1 OF 5)

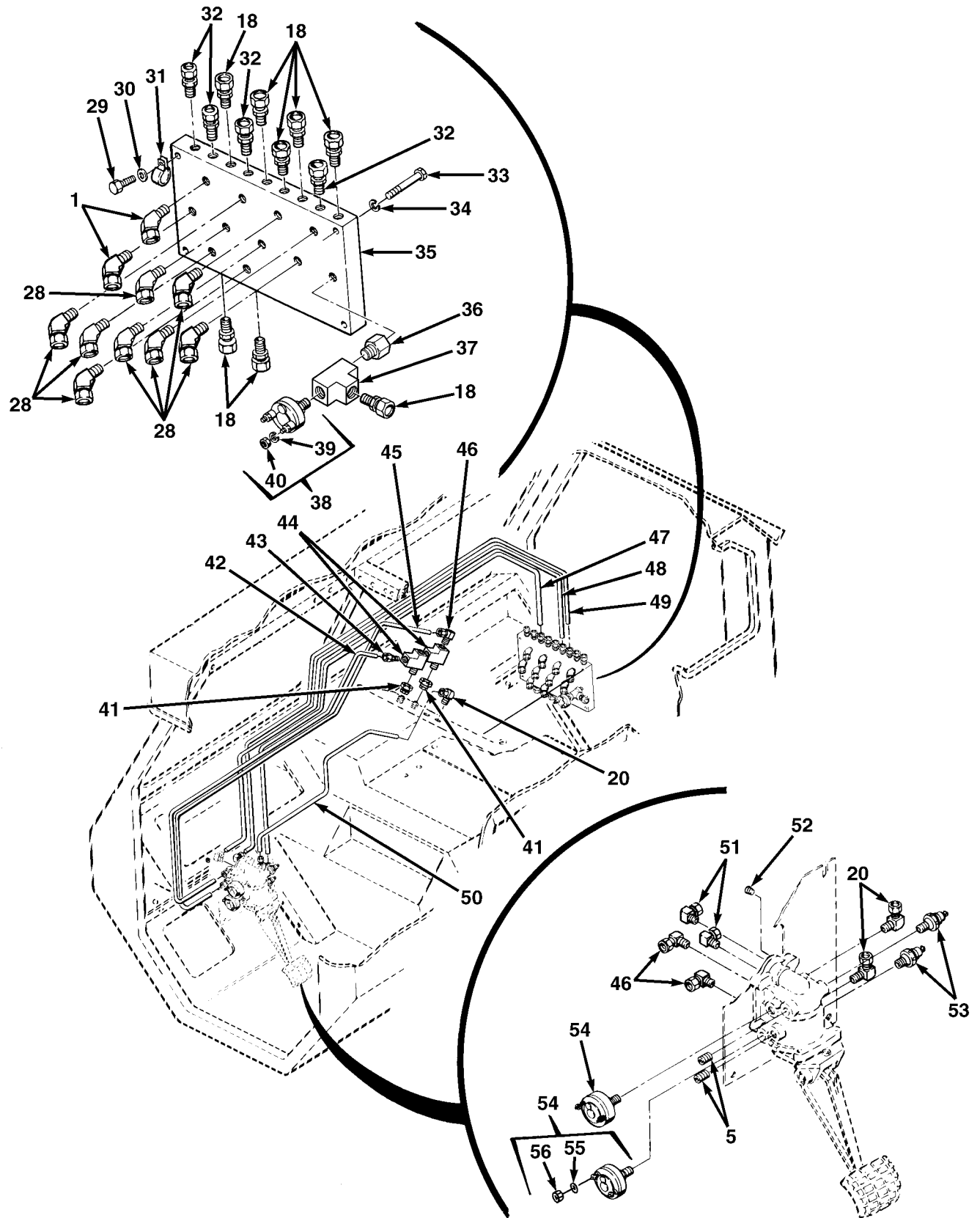

FIG.193 CAB AIR LINES AND FITTINGS (SHEET 2 OF 5)

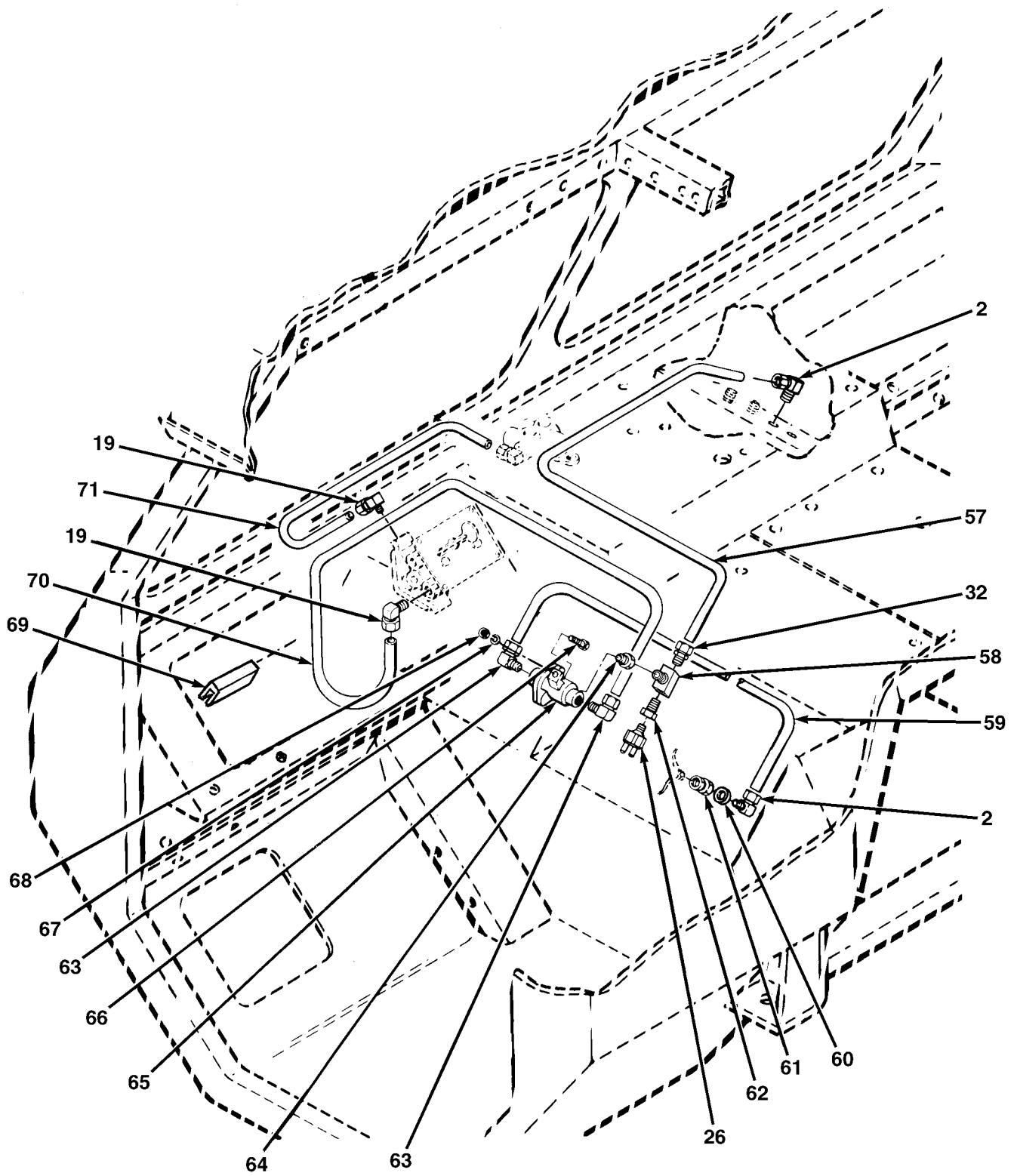

FIG.193 CAB AIR LINES AND FITTINGS (SHEET 3 OF 5)

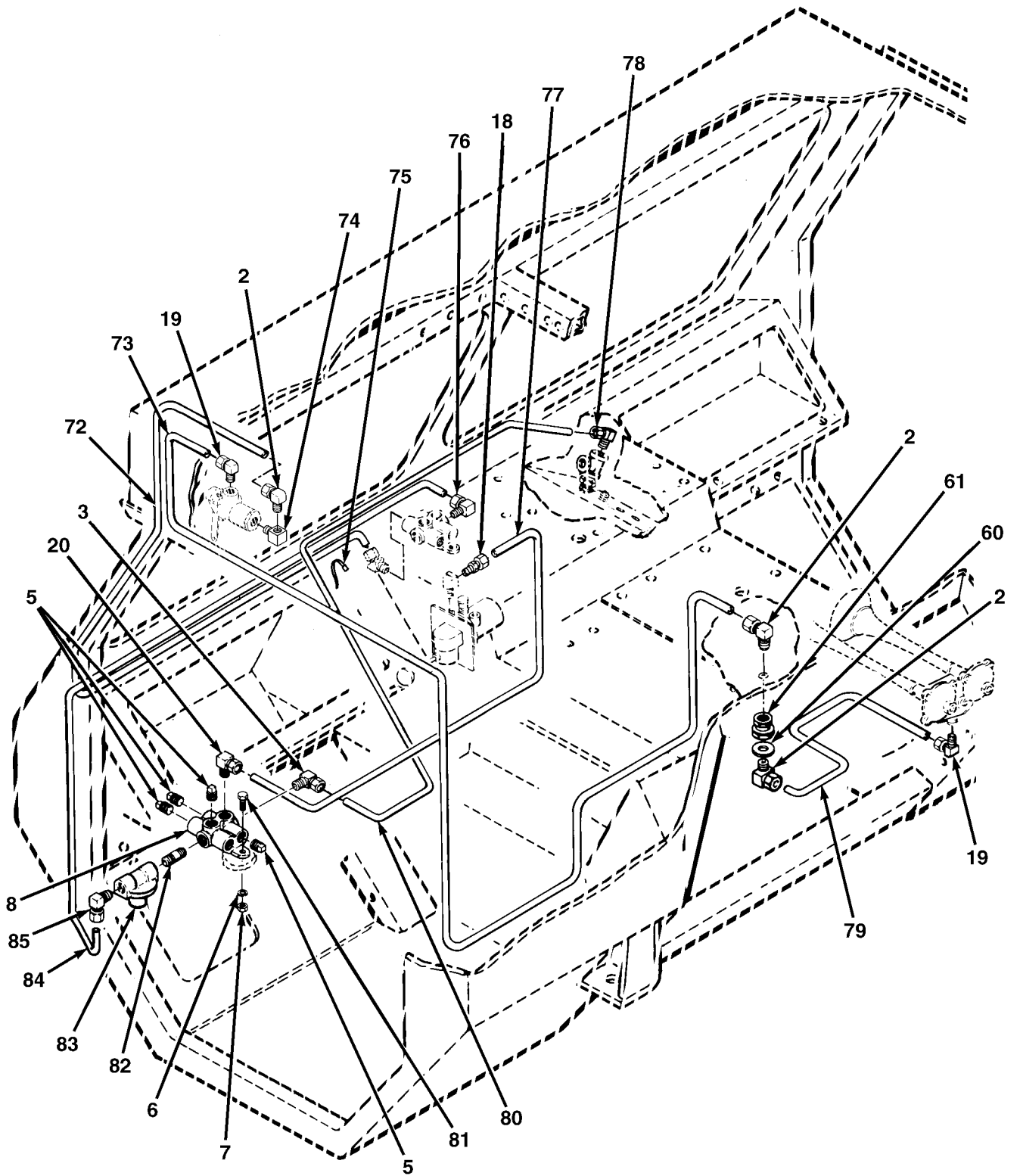

FIG.193 CAB AIR LINES AND FITTINGS (SHEET 4 OF 5)

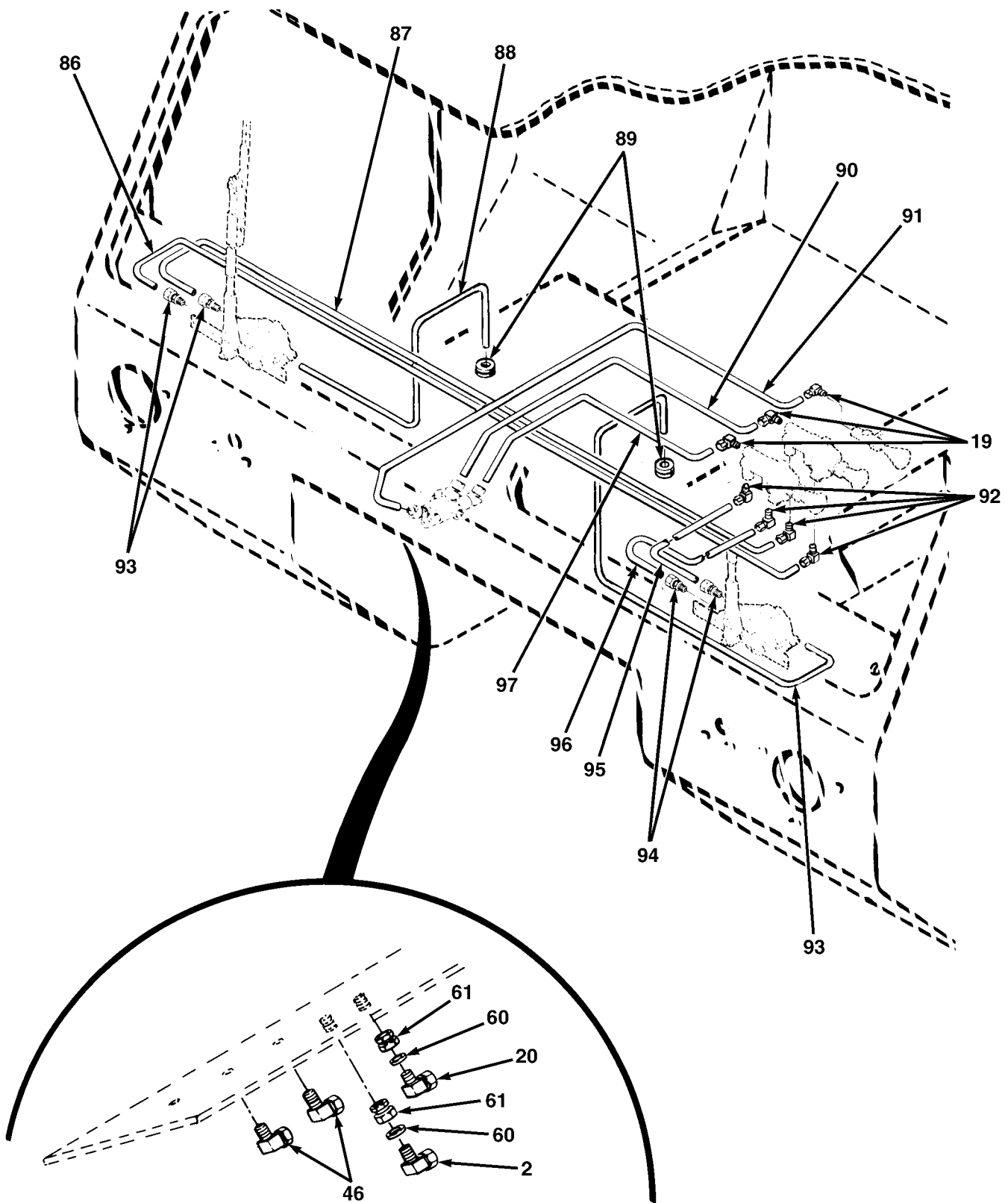

FIG.193 CAB AIR LINES AND FITTINGS (SHEET 5 OF 5)

SECTION II				TM 9-2320-279-24P, C02	
(1)	(2)	(3)	(4)	(5)	(6)
ITEM	SMR		PART		
NO	CODE	CAGEC	NUMBER	DESCRIPTION AND USABLE ON CODES(UOC)	QTY
GROUP 1208 AIR BRAKE SYSTEM FIG.193 CAB AIR LINES AND FITTINGS					
1	PAOZZ	09990	279NTA4-4	ELBOW,PIPE TO TUBE	6
2	PAOZZ	93061	269NTA-4-4	ELBOW,PIPE TO TUBE	8
3	PAOZZ	30327	4-469-F-08X06	ELBOW,PIPE TO TUBE	2
4	PAOZZ	96906	MS90725-6	SCREW,CAP,HEXAGON H	2
5	PAOZZ	45152	111500-A	PLUG,PIPE	7
6	PAOZZ	96906	MS35338-44	WASHER,LOCK	4
7	PAOZZ	96906	MS51967-2	NUT,PLAIN,HEXAGON	4
8	PAOZZ	06853	212322	CONNECTOR,MULTIPLE,	2
9	MOOZZ	45152	23323FX74	TUBING,NYLON MAKE FROM HOSE, P/N	1
				3250-061	
* 10	MOOZZ	45152	1605300-73	TUBING,NYLON MAKE FROM HOSE, P/N	2
				PFT-6B-YEL	
* 11	MOOZZ	45152	23323FX46	TUBING,NYLON MAKE FROM HOSE, P/N	1
				3250-061	
* 12	MOOZZ	45152	23319FX48	TUBING,NYLON MAKE FROM TUBING, P/N ...	1
				4246-0410	
* 13	XDFZZ	45152	23323FX51	TUBING,NYLON MAKE FROM HOSE, P/N	1
				PFT-6B-GRN	
* 14	MOOZZ	45152	23323FX59	TUBING, NYLON MAKE FROM HOSE, P/N	1
				3250-061	
* 15	MOOZZ	45152	3013734	TUBING,NYLON MAKE FROM TUBING, P/N ...	1
				3250-061	
* 16	PAOZZ	79470	1469X6L	ELBOW,PIPE TO TUBE	1
* 17	PAOZZ	01276	2083-2-2B	NIPPLE,PIPE	1
* 18	PAOZZ	93061	68NTA-6-4	ADAPTER,STRAIGHT,PI	10
* 19	PAOZZ	93061	269NTA-4-2	ELBOW,PIPE TO TUBE	10
* 20	PAOZZ	93061	269NTA-6-4	ELBOW,PIPE TO TUBE	8
* 21	MOOZZ	45152	1605300-14	TUBING,NYLON MAKE FROM TUBING, P/N ...	1
				PFT-6B-YEL	
* 22	PAOZZ	30327	4-468-F-06X02	ADAPTER,STRAIGHT,PI	3
* 23	PAOZZ	30327	4-468-F-06X02	ADAPTER,STRAIGHT,PI	1
* 24	MOOZZ	45152	1605290-10	TUBING,NYLON MAKE FROM TUBING, P/N ...	1
				PFT-4A-YEL	
* 25	PAOZZ	36621	2225P-2	TEE,PIPE	1
* 26	PAOZZ	45152	2091-FX	SWITCH,PUSH	2
* 27	PAOZZ	36621	2203P-2	TEE,PIPE	1
* 28	PAOZZ	79470	1480X6	ELBOW,PIPE TO TUBE	8
* 29	PAOZZ	80204	B1821BH025C175N	BOLT,MACHINE	1
* 30	PAOZZ	96906	MS27183-10	WASHER,FLAT	1
* 31	PAOZZ	96906	MS21333-125	CLAMP,LOOP	1
* 32	PAOZZ	93061	68NTA-4-4	ADAPTER,STRAIGHT,PI	3
* 33	PAOZZ	80204	B1821BH025C150N	SCREW,CAP,HEXAGON H	3
* 34	PAOZZ	96906	MS35338-44	WASHER,LOCK	4
* 35	PAOZZ	45152	1336600	MANIFOLD,AIR BRAKE	1
* 36	PAOZZ	79470	3200X4	COUPLING,PIPE	1
* 37	PAOZZ	93061	2225P-4	TEE,PIPE	1
* 38	PAOZZ	06853	287416	SWITCH,PRESSURE	1

SECTION II				TM 9-2320-279-24P, C02	
(1)	(2)	(3)	(4)	(5)	(6)
ITEM	SMR		PART		
NO	CODE	CAGEC	NUMBER	DESCRIPTION AND USABLE ON CODES(UOC)	QTY
* 39	PAOZZ	06853	238398	.WASHER	2
* 40	PAOZZ	06853	238399	.NUT,PLAIN,HEXAGON	2
* 41	PAOZZ	30327	129-B-08X24	COUPLING,PIPE	2
* 42	MOOZZ	45125	1656490-67	TUBING,NYLON MAKE FROM HOSE, P/N	1
				PFT-10B-RED	
* 43	PAOZZ	45152	1768980	ADAPTER,STRAIGHT PIPE	1
* 44	PAOZZ	19207	8366166-1	TEE,PIPE	2
* 45	MOOZZ	45152	1656500-68	TUBING,NYLON MAKE FROM HOSE, P/N	1
				PFT-10B-GRN	
* 46	PAOZZ	93061	269NTA-10-8	ELBOW,PIPE TO TUBE	5
* 47	MOOZZ	45152	1605270-56	TUBING,NYLON MAKE FROM TUBING, P/N ...	1
				PFT-6B-GRN	
* 48	MOOZZ	45152	1605270-60	TUBING,NYLON MAKE FROM TUBING, P/N ...	1
				PFT-6B-GRN	
* 49	MOOZZ	45152	23323FX63	TUBING,NYLON MAKE FROM HOSE, P/N	1
				PFT-6B-RED	
* 50	MOOZZ	45152	1605160-53	TUBING,NYLON MAKE FROM TUBING, P/N ...	1
				PFT-6B-RED	
* 51	PAOZZ	30327	MS39182-8	ELBOW,PIPE TO TUBE	2
* 52	PAOZZ	93061	219P-2	PLUG,PIPE	1
* 53	PAOZZ	81958	S1745-4106	SWITCH,PRESSURE	2
* 54	PAOZZ	06853	287416	SWITCH,PRESSURE	2
* 55	PAOZZ	06853	238398	.WASHER	2
* 56	PAOZZ	06853	238399	.NUT,PLAIN,HEXAGON	2
* 57	MOOZZ	45152	23319FX41	TUBING,NYLON MAKE FROM TUBING, P/N ...	1
				4246-0410	
* 58	PAOZZ	19207	444134	TEE,PIPE	1
* 59	MOOZZ	45152	23319FX12	TUBING,NYLON MAKE FROM TUBING, P/N ...	1
				4246-0410	
* 60	PAOZZ	96906	MS27183-23	WASHER,FLAT	4
* 61	PAOZZ	19207	5232954	COUPLING,PIPE 7/16 CAB AIR LINES AND .	4
				FITTINGS	
* 62	PAOZZ	54939	209P-4-2	BUSHING,REDUCER	1
* 63	PAOZZ	93061	269NTA-4-6	ELBOW,PIPE TO TUBE	2
* 64	PAOZZ	93061	209P-6-4	BUSHING,PIPE	1
* 65	PAOZZ	02280	814316	VALVE,LINEAR,DIRECT	1
* 66	PAOZZ	45152	1367HX1	SCREW,CAP,HEXAGON H	1
* 67	PAOZZ	45152	354AX	WASHER,LOCK	1
* 68	PAOZZ	45152	369AX1	NUT,PLAIN,HEXAGON	1
* 69	MOOZZ	45152	1467160-5	MOLDING,QUICKEDGE MAKE FROM MOLDING ..	1
				P/N 75000343 (78175)	
* 70	MOOZZ	45152	23319FX8	TUBING,NYLON MAKE FROM TUBING, P/N ...	1
				4246-0410	
* 71	MOOZZ	45152	23319FX14	TUBING,NYLON MAKE FROM TUBING, P/N ...	1
				4246-0410	
* 72	MOOZZ	45152	23319FX75	TUBING,NYLON MAKE FROM TUBING, P/N ...	1
				4246-0410	
* 73	MOOZZ	45152	23319FX125	TUBING,NYLON MAKE FROM TUBING, P/N ...	1
				4246-0410	
* 74	PAOZZ	93061	2202PA-4-4	ELBOW,PIPE	1
* 75	PAOZZ	96906	MS3367-4-9	STRAP,TIEDOWN,ELECT	2
* 76	PAOZZ	96906	MS51952-2	ELBOW,PIPE	1

SECTION II				TM 9-2320-279-24P, C02	
(1)	(2)	(3)	(4)	(5)	(6)
ITEM	SMR		PART		
NO	CODE	CAGEC	NUMBER	DESCRIPTION AND USABLE ON CODES(UOC)	QTY
* 77	MOOZZ	45152	23319FX35	TUBING,NYLON MAKE FROM TUBING, P/N ... 4246-0410	1
* 78	PAOZZ	93061	269NTA-8-8	ELBOW,PIPE TO TUBE	1
* 79	MOOZZ	45152	23319FX23	TUBING,NYLON MAKE FROM TUBING, P/N ... 4246-0410	1
* 80	MOOZZ	45152	1605150-57	TUBING,NYLON MAKE FROM HOSE, P/N PFT-8B-RED	1
* 81	PAOZZ	96906	MS90725-8	SCREW,CAP,HEX HD	2
* 82	PAOZZ	93061	216P-4	NIPPLE,PIPE	1
* 83	PAOZZ	11331	118181	VALVE,DIAPHRAGM,STO	1
* 84	MOOZZ	45152	31270AX41	TUBING,NYLON MAKE FROM HOSE, P/N PFT-88-BLK	1
* 85	PAOZZ	79470	1469X8X4	ELBOW,PIPE TO TUBE	1
* 86	MOOZZ	45152	23319FX51	TUBING,NYLON MAKE FROM TUBING, P/N ... 4246-0410	1
* 87	MOOZZ	45152	3013623	TUBING,NYLON MAKE FROM TUBING, P/N ... 4246-0410	1
* 88	MOOZZ	45152	40AW168-34	HOSE,EXH,WIPER,RH MAKE FROM HOSE, P/N 846-50	1
* 89	PAOZZ	61510	653	GROMMET,NONMETALLIC MAKE FROM HOSE, .. P/N 4246-0410	2
* 90	MOOZZ	45152	23319FX15	TUBING,NYLON MKE FROM TUBING, P/N 4246-0410	1
* 91	MOOZZ	45152	23319FX18	TUBING,NYLON MAKE FROM TUBING, P/N ... 4246-0410	1
* 92	PAOZZ	93061	279NTA-4-2	ELBOW,PIPE TO TUBE USE WITH VALVE P/N K-112-8 (82484)	4
* 93	MOOZZ	45152	40AW168-23	HOSE,EXH,WIPER,LH MAKE FROM TUBING, .. P/N 846-50	1
* 94	XDOZZ	30327	4-468-F-04X02	ADAPTER,STRAIGHT,PI	4
* 95	MOOZZ	45152	23319FX37	TUBING,NYLON MAKE FROM TUBING, P/N ... 4246-0410	1
* 96	MOOZZ	45152	23319FX38	TUBING,NYLON MAKE FROM TUBING, P/N ... 4246-0410	1
* 97	MOOZZ	45152	23319FX11	TUBING,NYLON MAKE FROM TUBING, P/N ... 4246-0410	1

END OF FIGURE

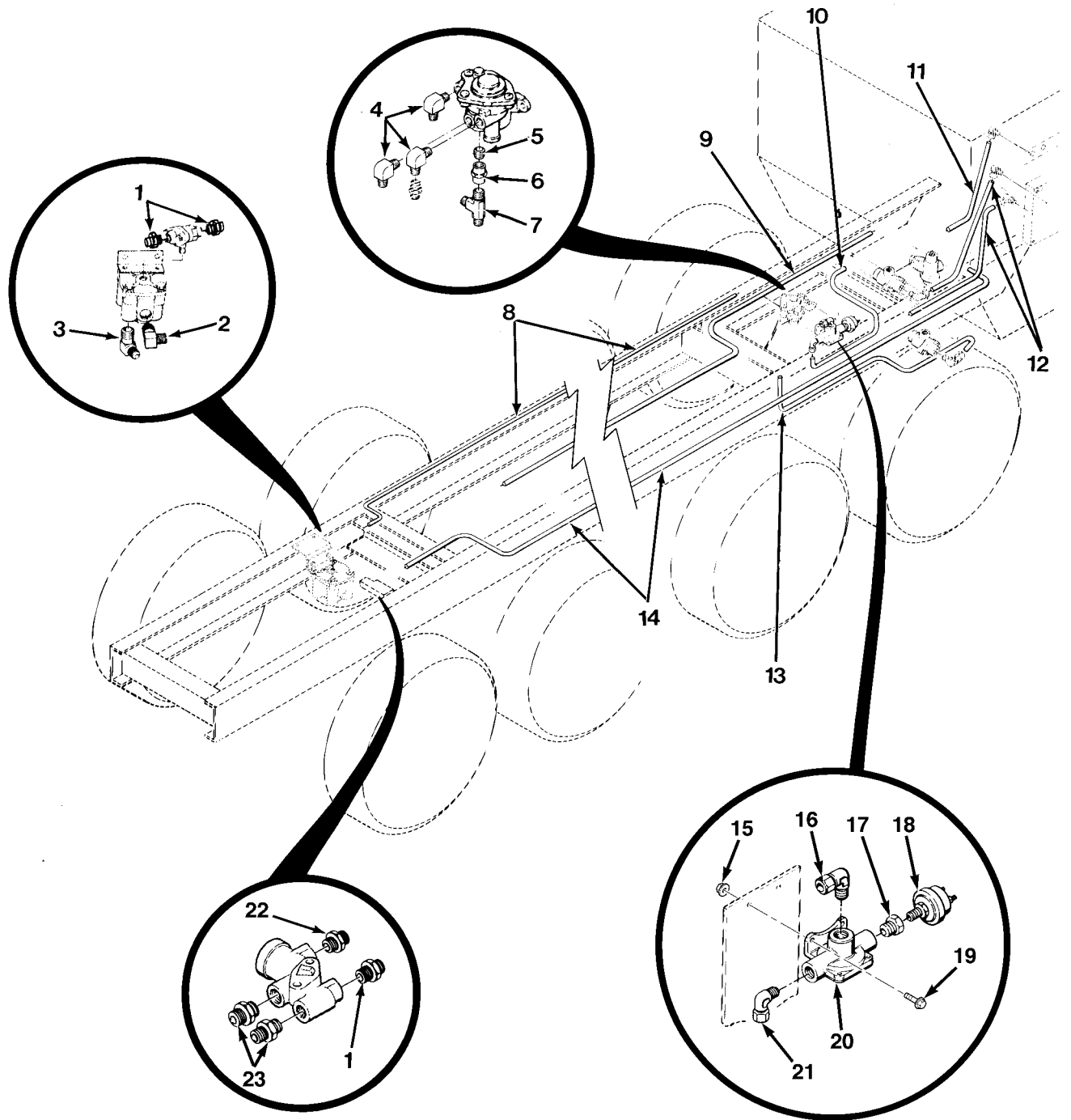

FIG.194 CHASSIS AIR TANKS, LINES AND FITTINGS (SHEET 1 OF 16)

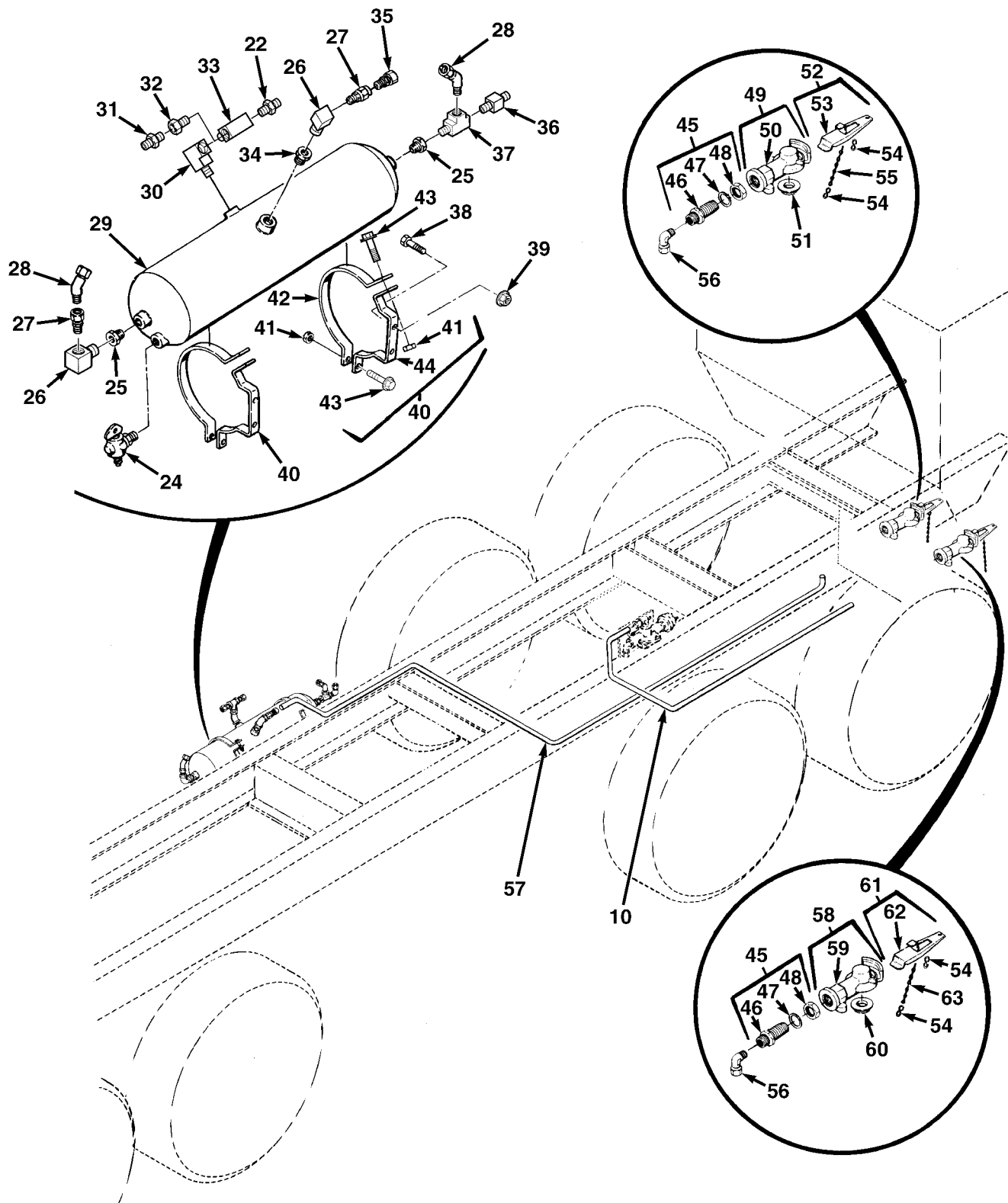

FIG.194 CHASSIS AIR TANKS, LINES AND FITTINGS (SHEET 2 OF 16)

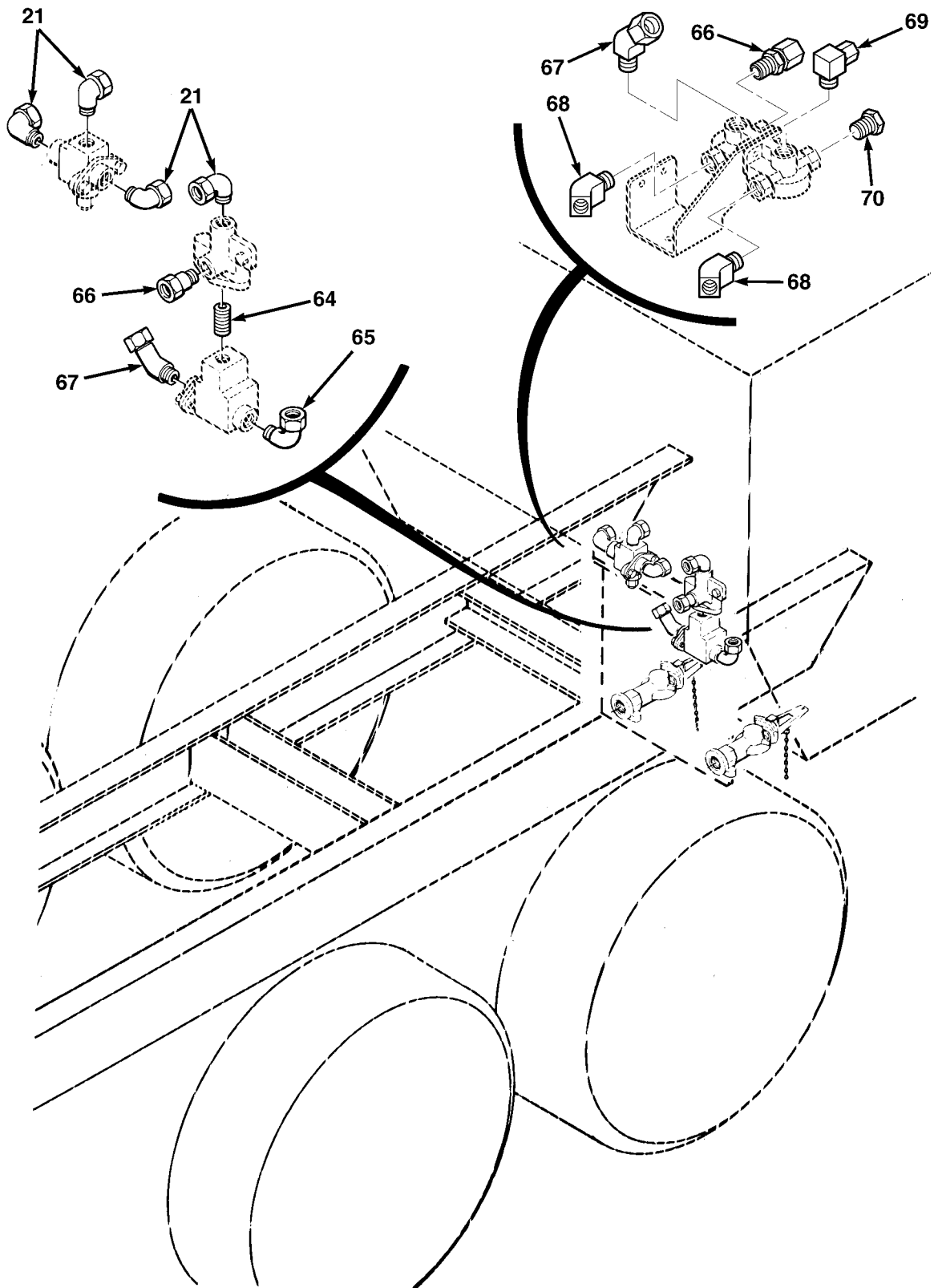

FIG.194 CHASSIS AIR TANKS, LINES AND FITTINGS (SHEET 3 OF 16)

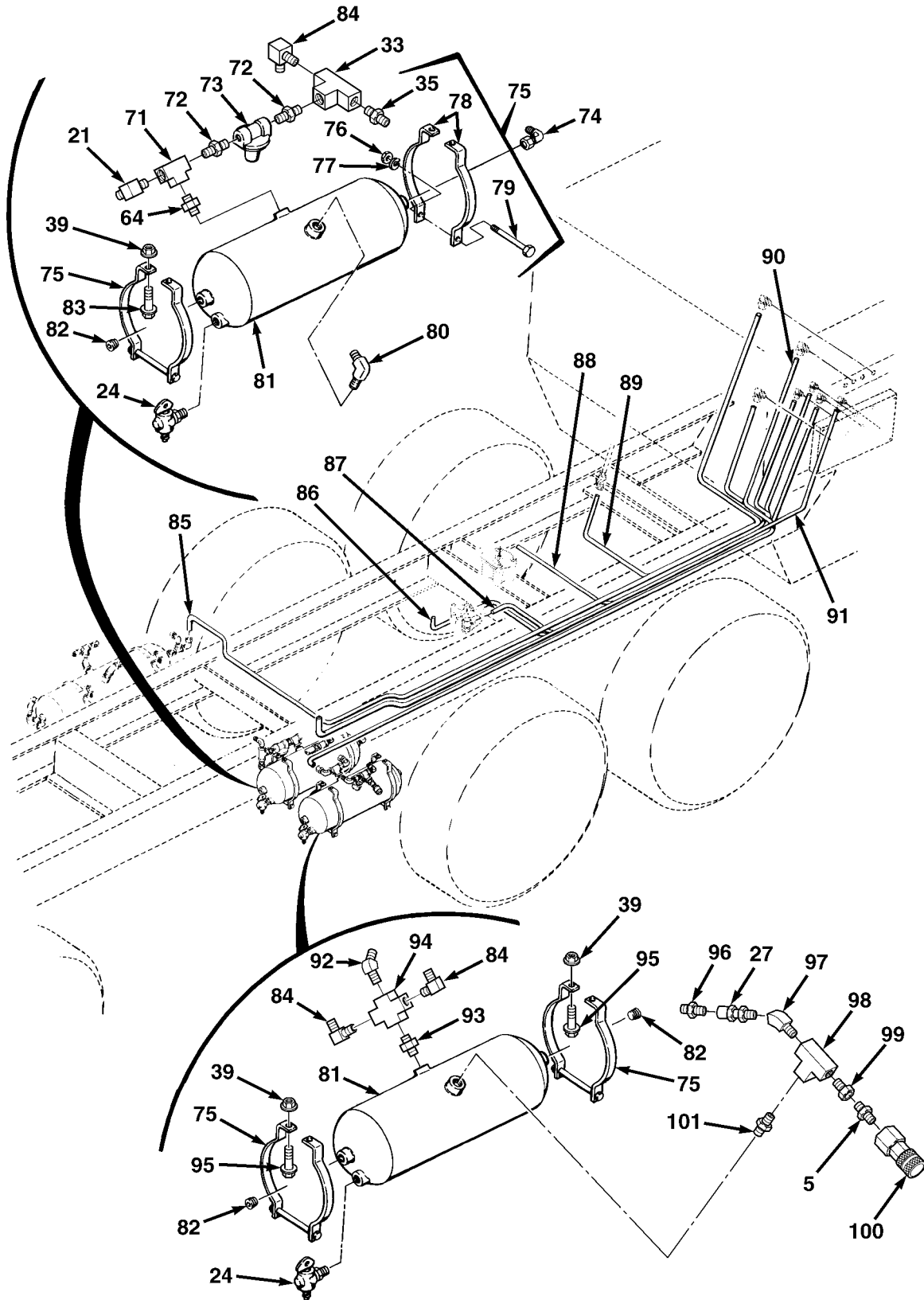

FIG.194 CHASSIS AIR TANKS, LINES AND FITTINGS (SHEET 4 OF 16)

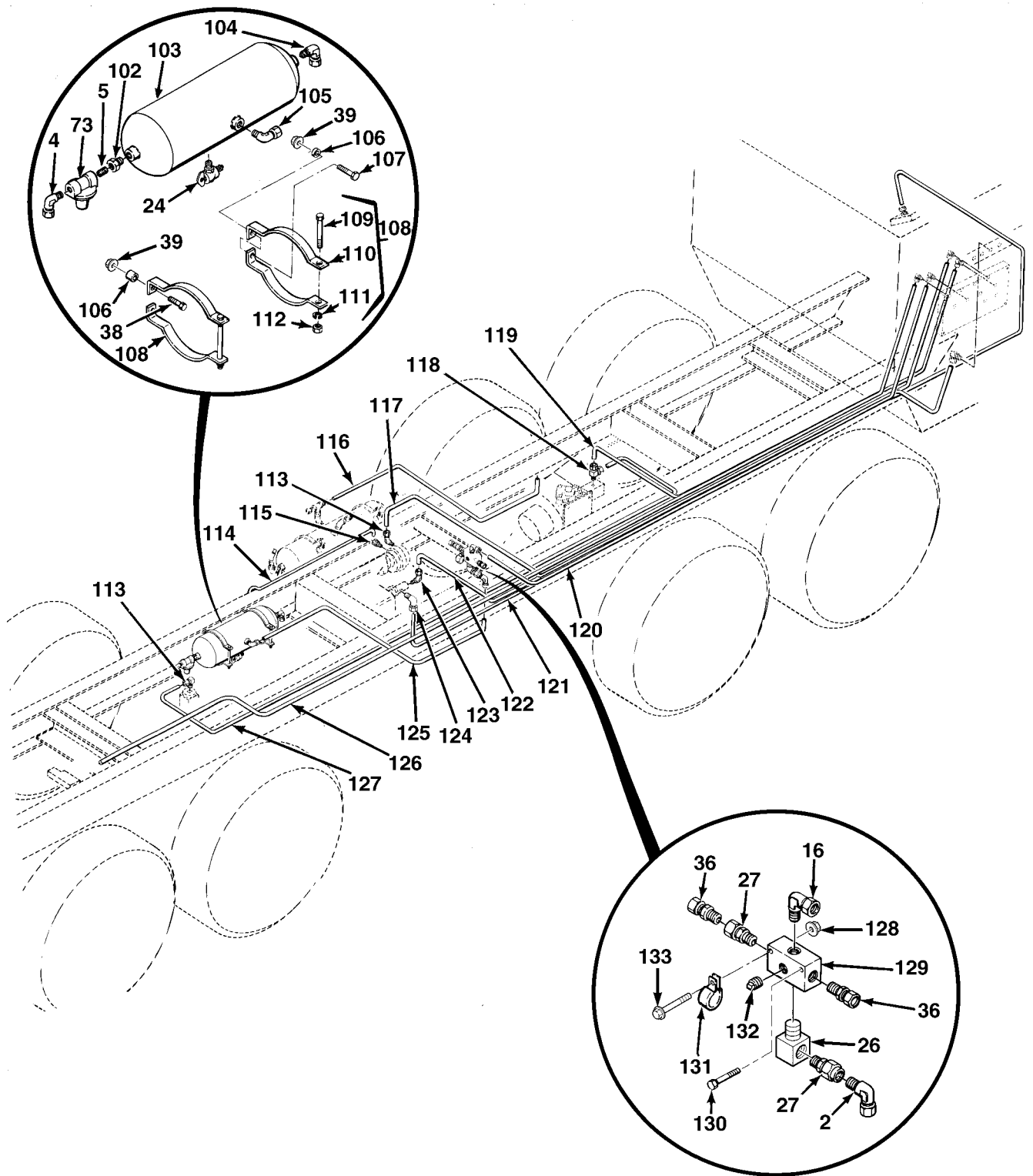

FIG.194 CHASSIS AIR TANKS, LINES AND FITTINGS (SHEET 5 OF 16)

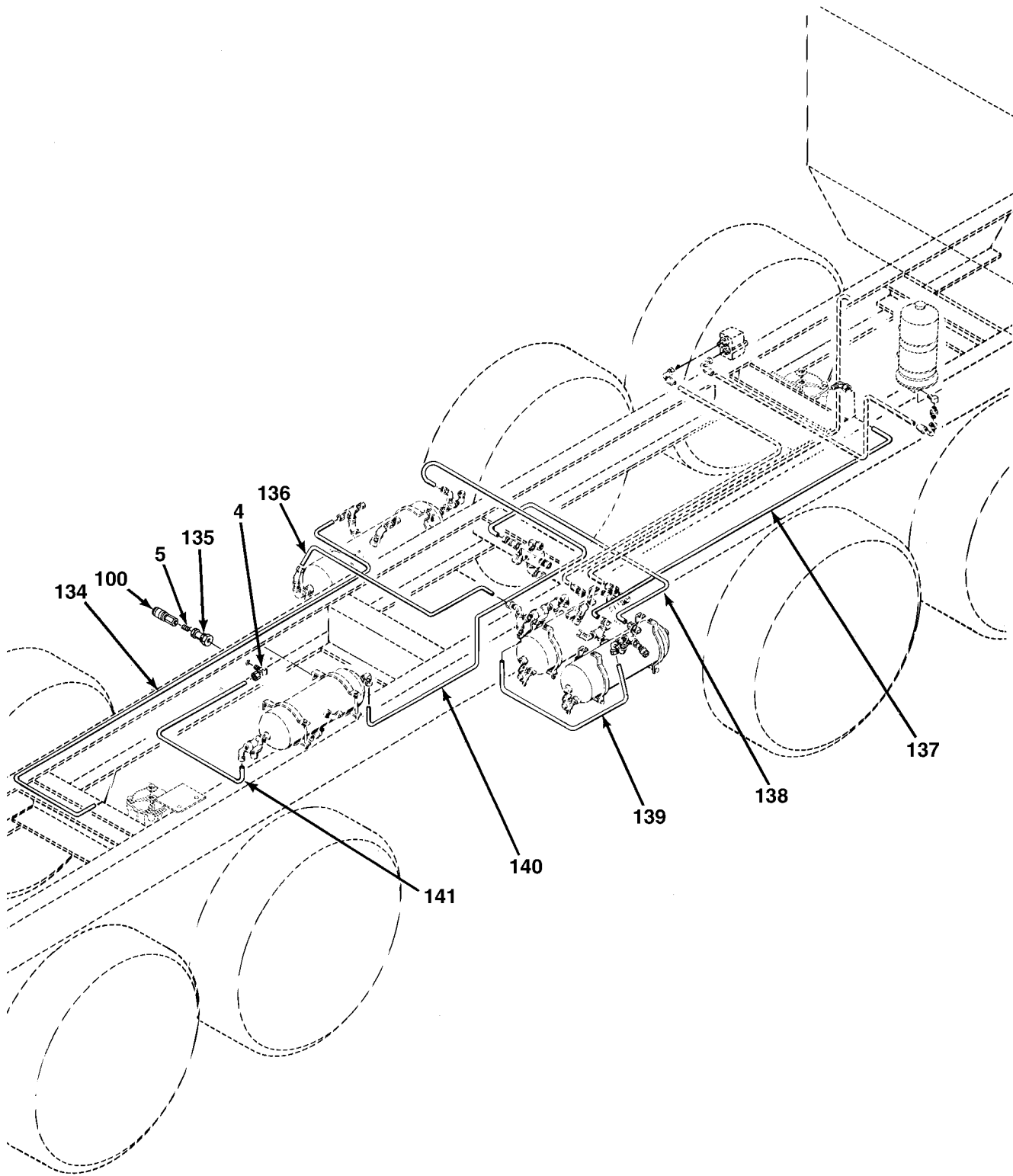

FIG.194 CHASSIS AIR TANKS, LINES AND FITTINGS (SHEET 6 OF 16)

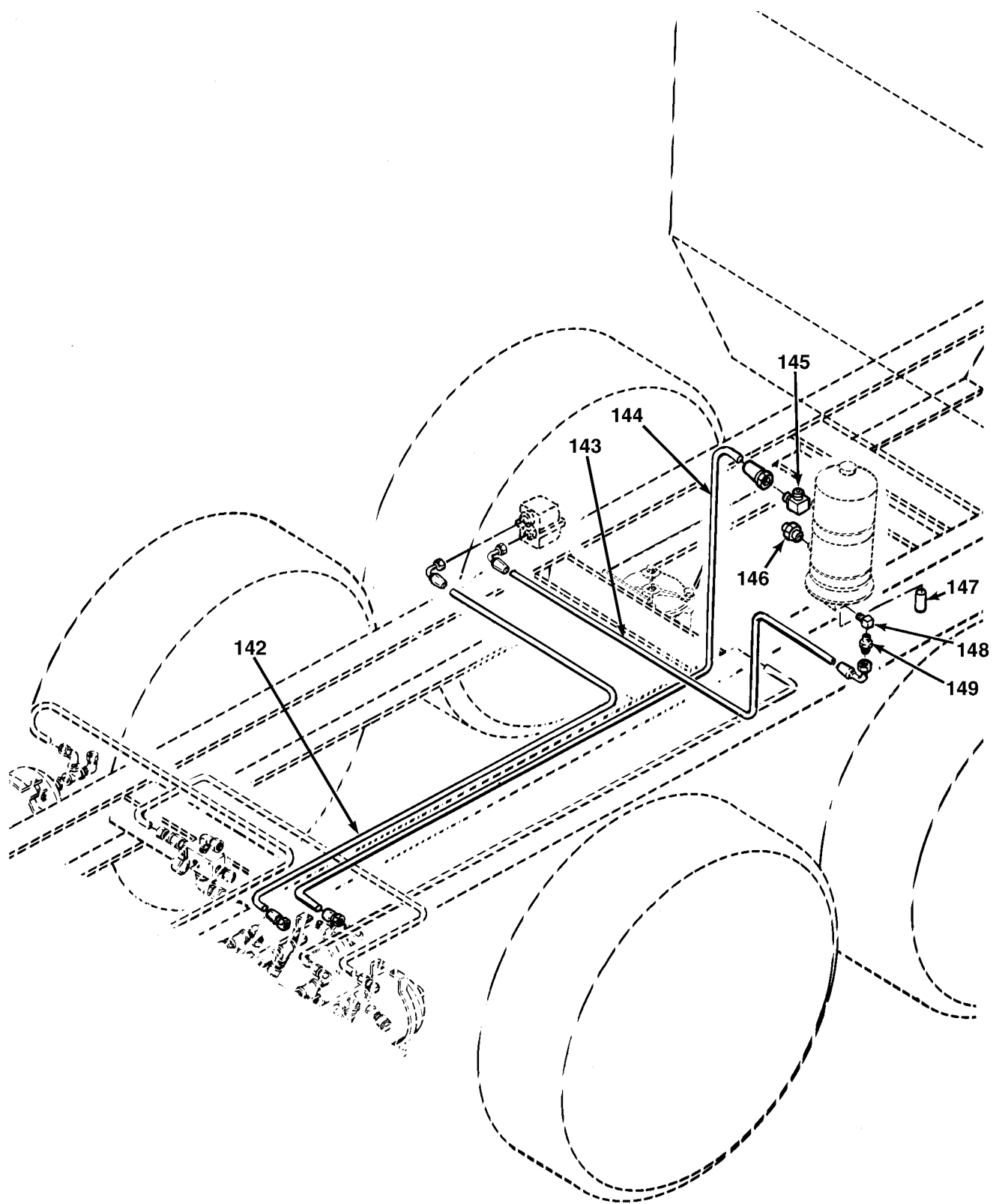

FIG.194 CHASSIS AIR TANKS, LINES AND FITTINGS (SHEET 7 OF 16)

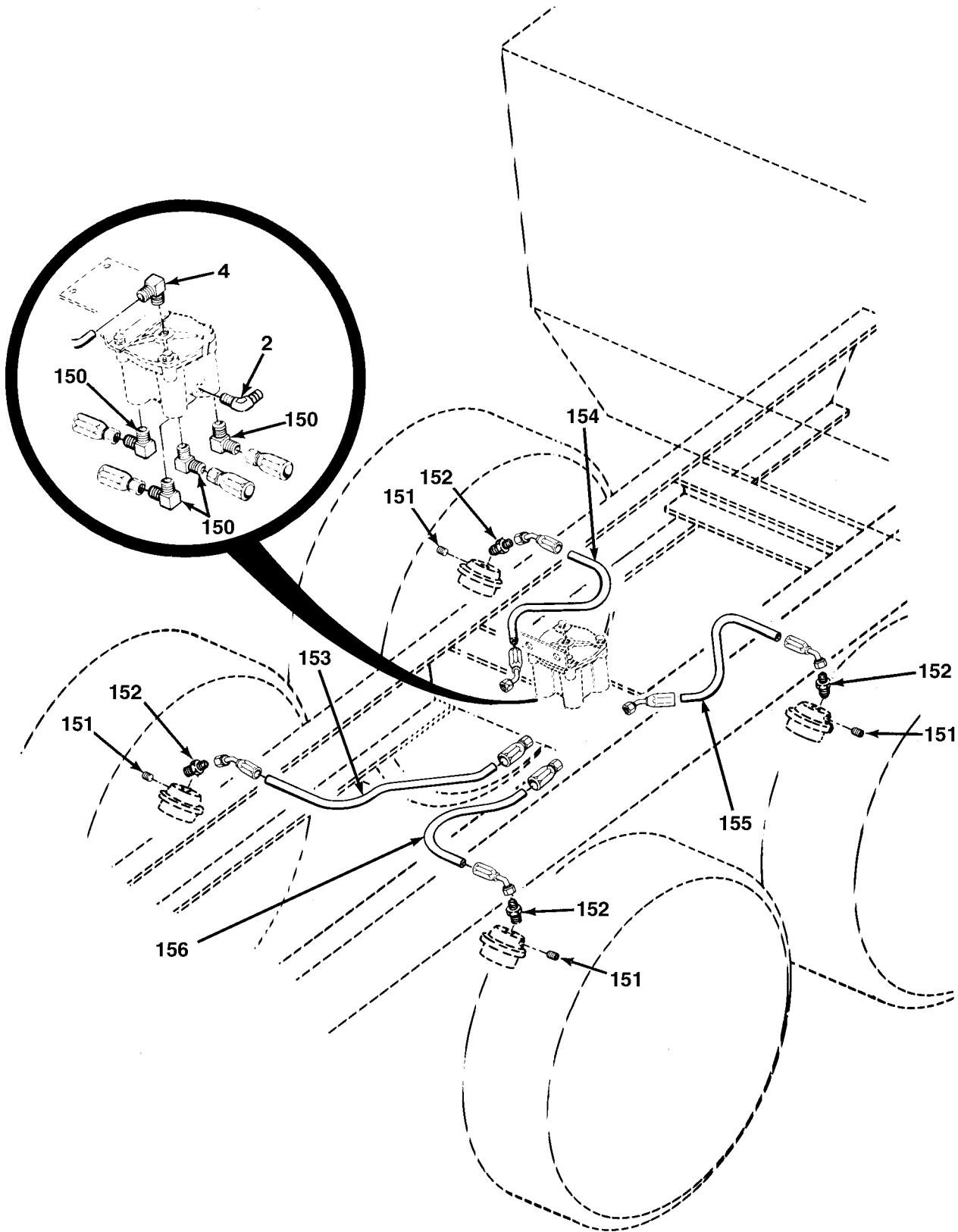

FIG.194 CHASSIS AIR TANKS, LINES AND FITTINGS (SHEET 8 OF 16)

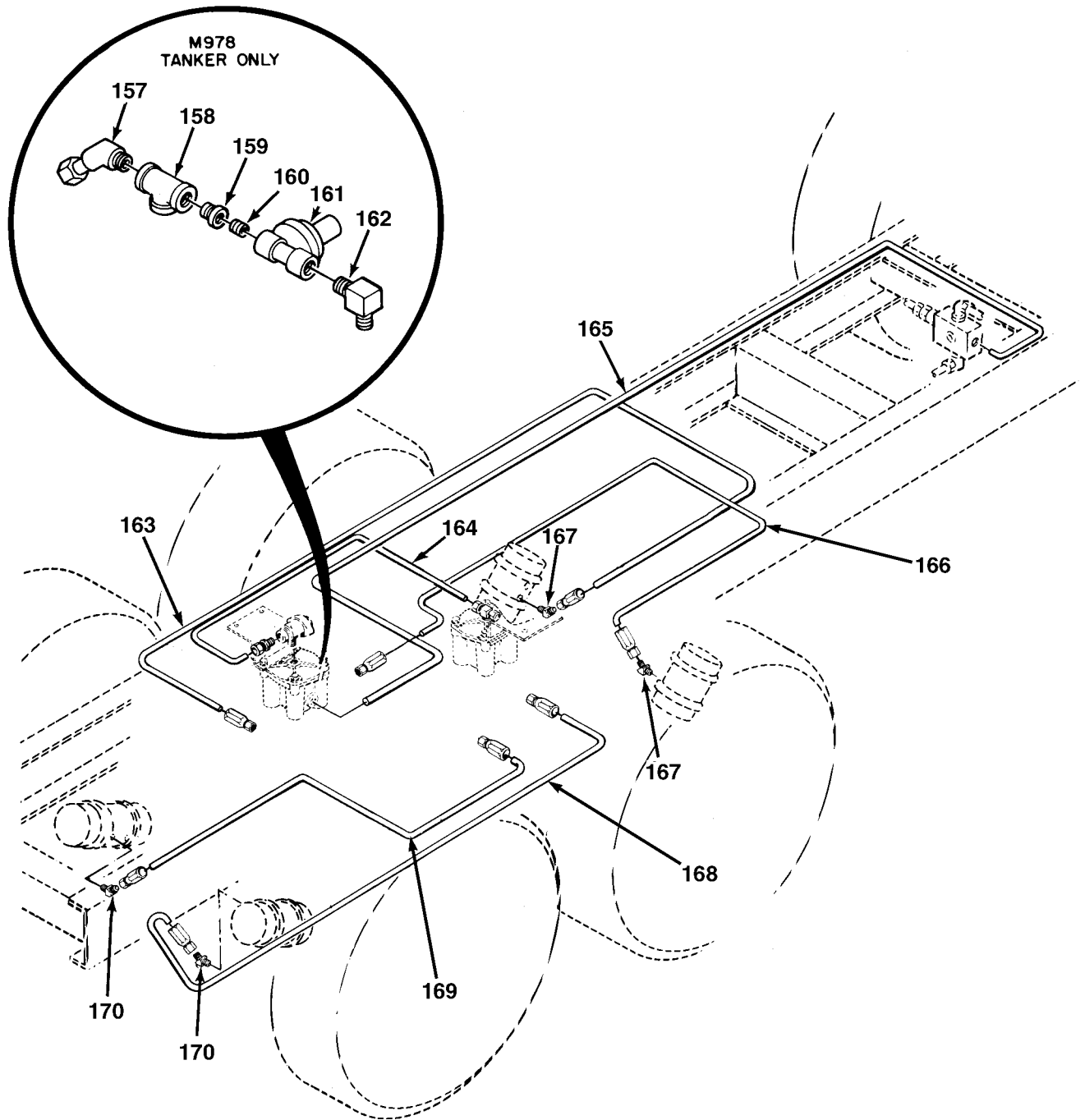

FIG.194 CHASSIS AIR TANKS, LINES AND FITTINGS (SHEET 9 OF 16)

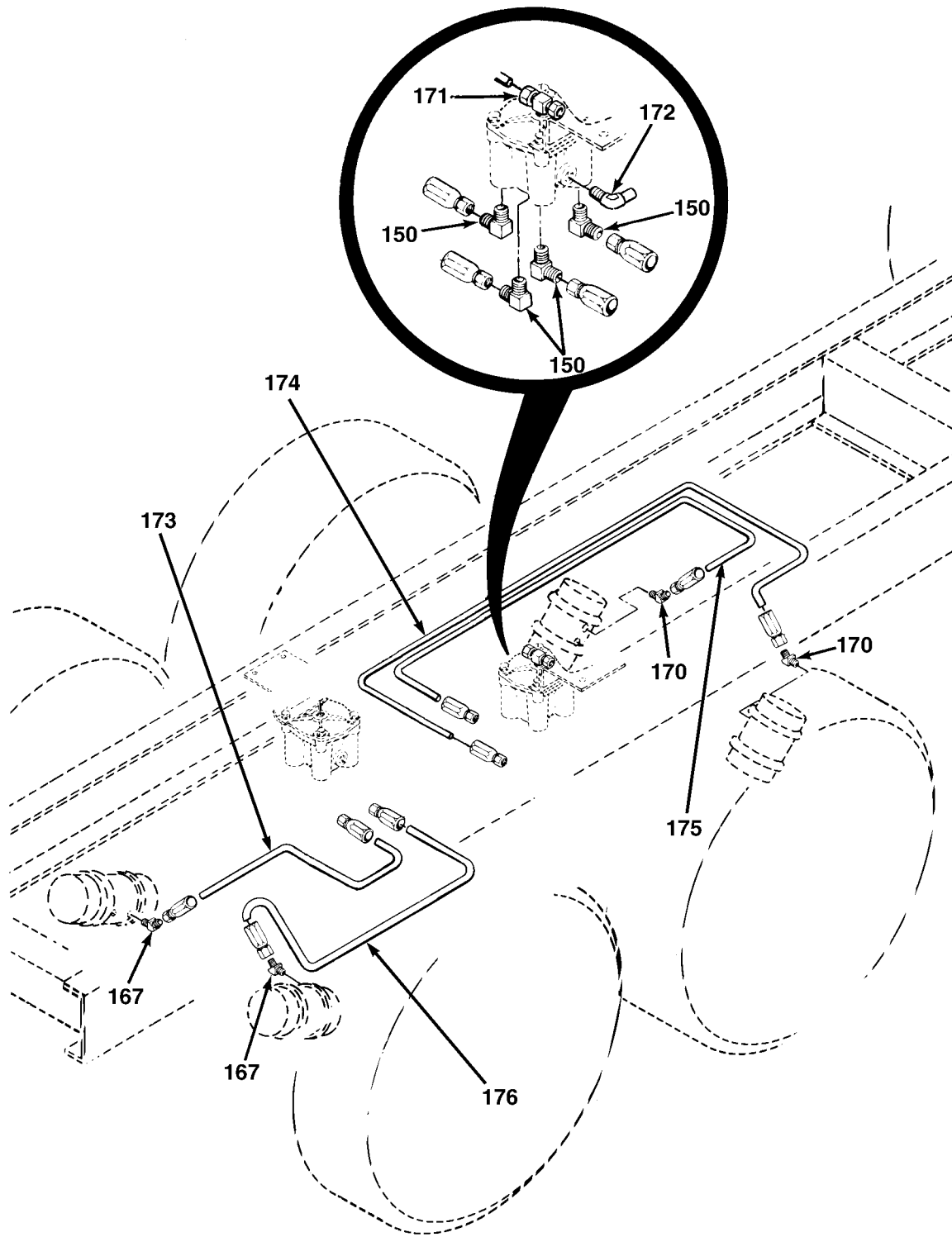

FIG.194 CHASSIS AIR TANKS, LINES AND FITTINGS (SHEET 10 OF 16)

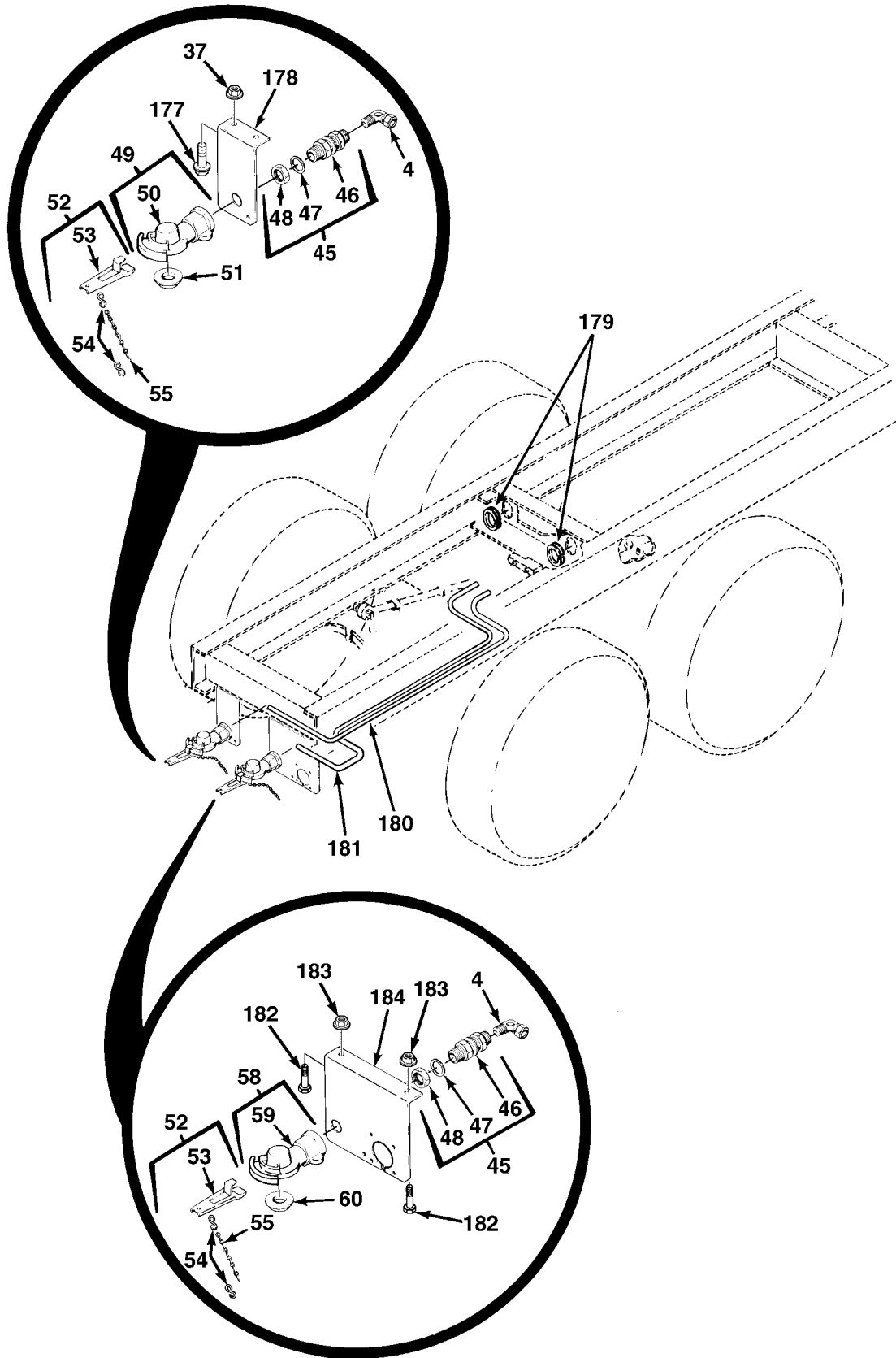

FIG.194 CHASSIS AIR TANKS, LINES AND FITTINGS (SHEET 11 OF 16)

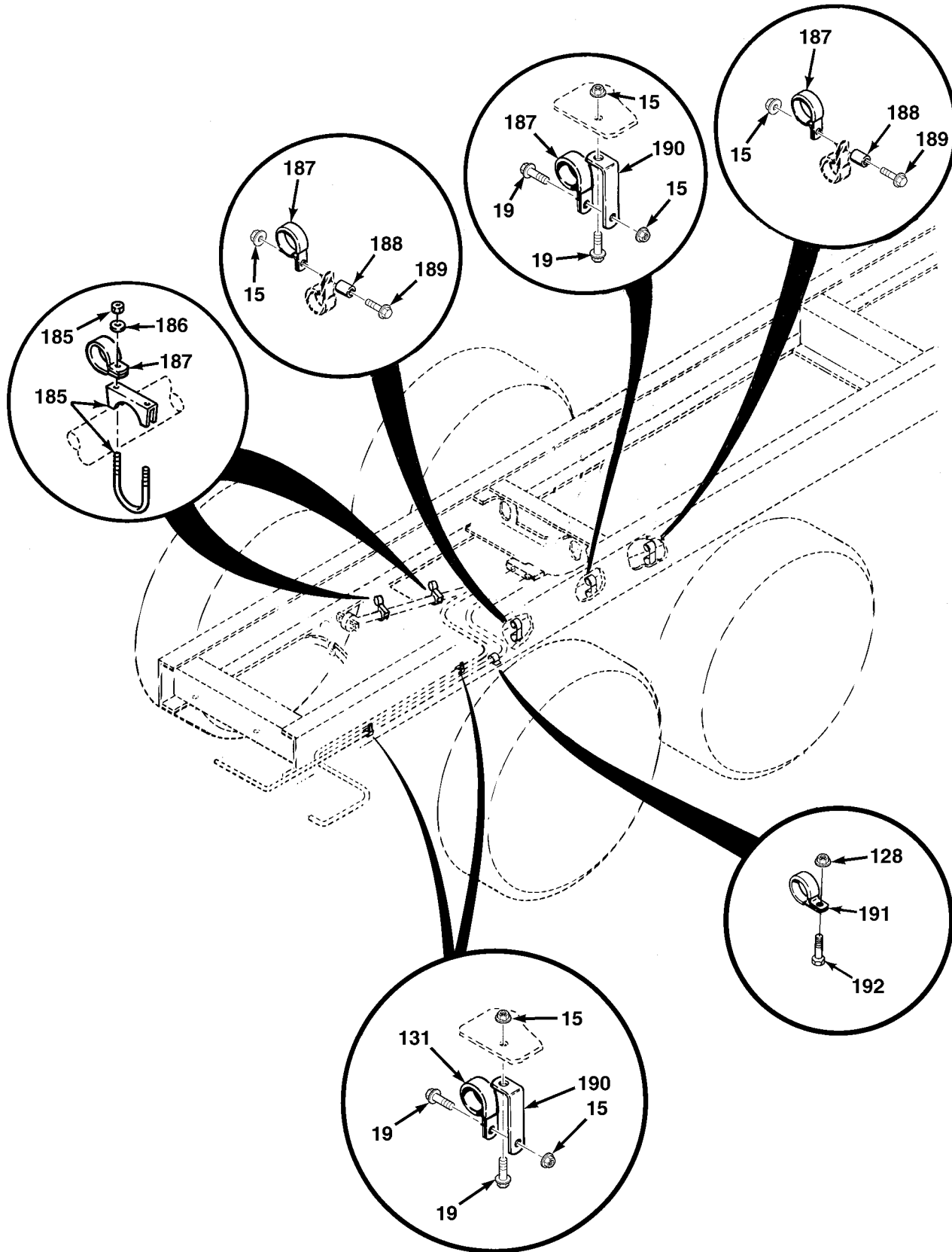

FIG.194 CHASSIS AIR TANKS, LINES AND FITTINGS (SHEET 12 OF 16)

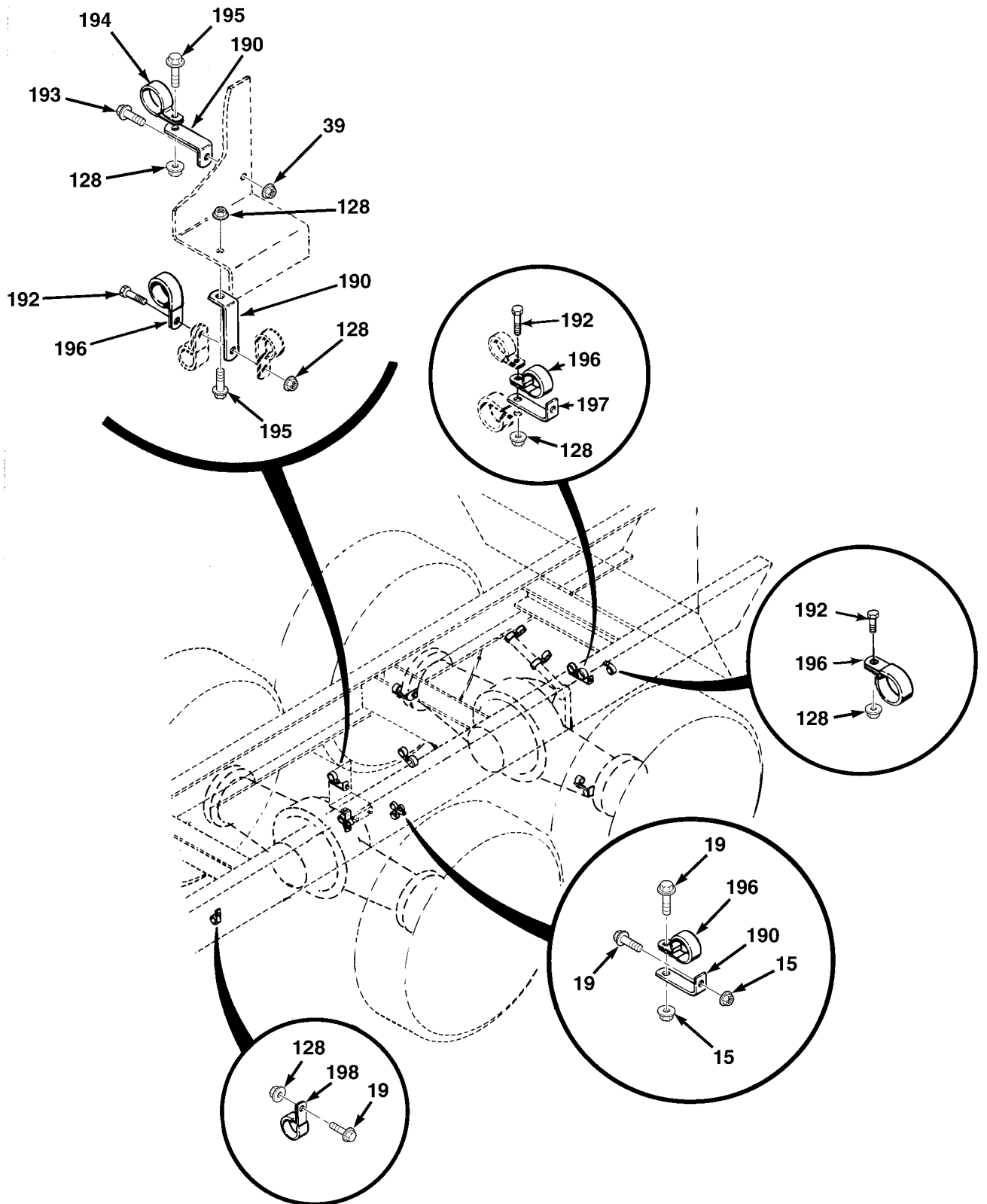

FIG.194 CHASSIS AIR TANKS, LINES AND FITTINGS (SHEET 13 OF 16)

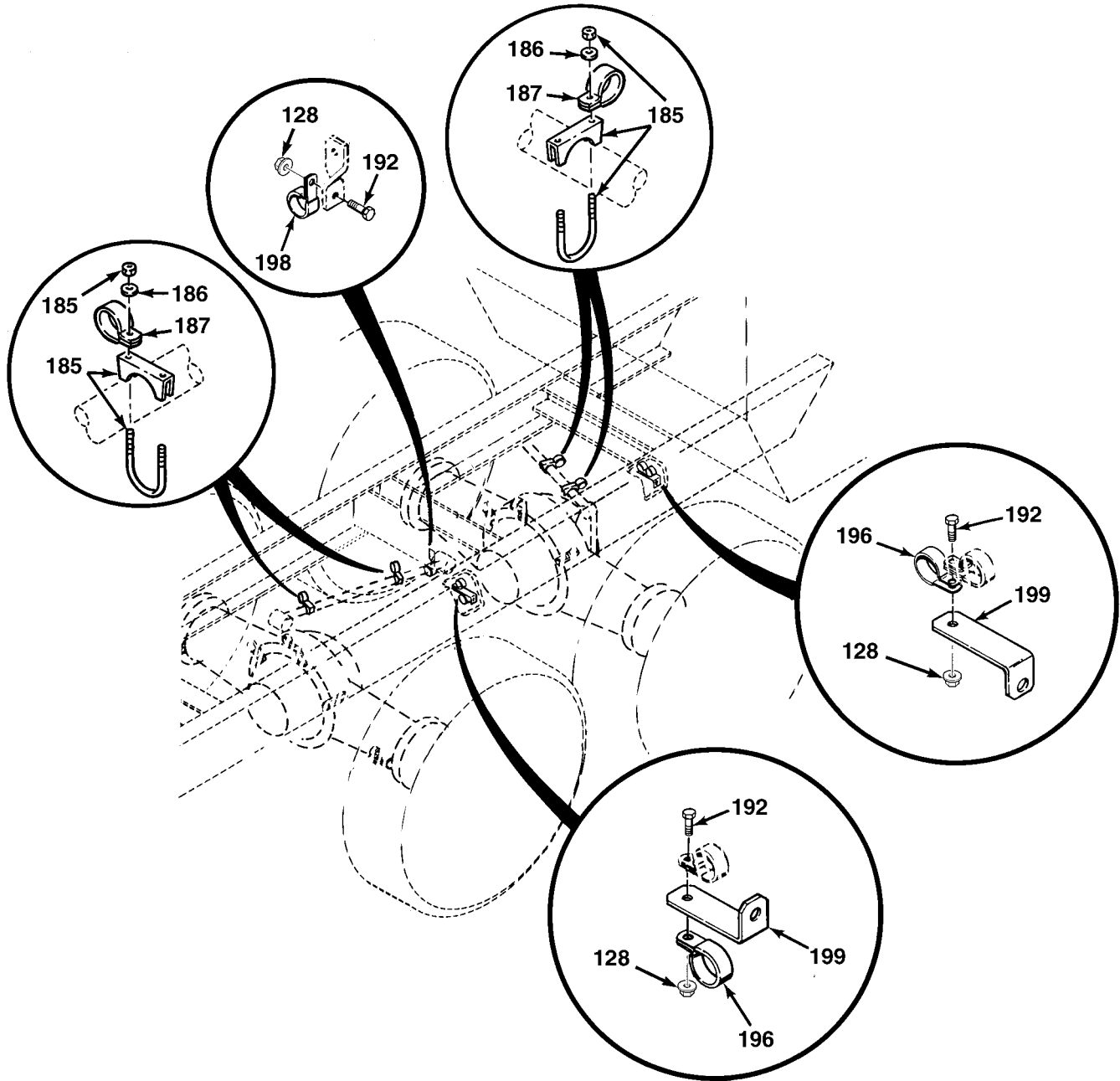

FIG.194 CHASSIS AIR TANKS, LINES AND FITTINGS (SHEET 14 OF 16)

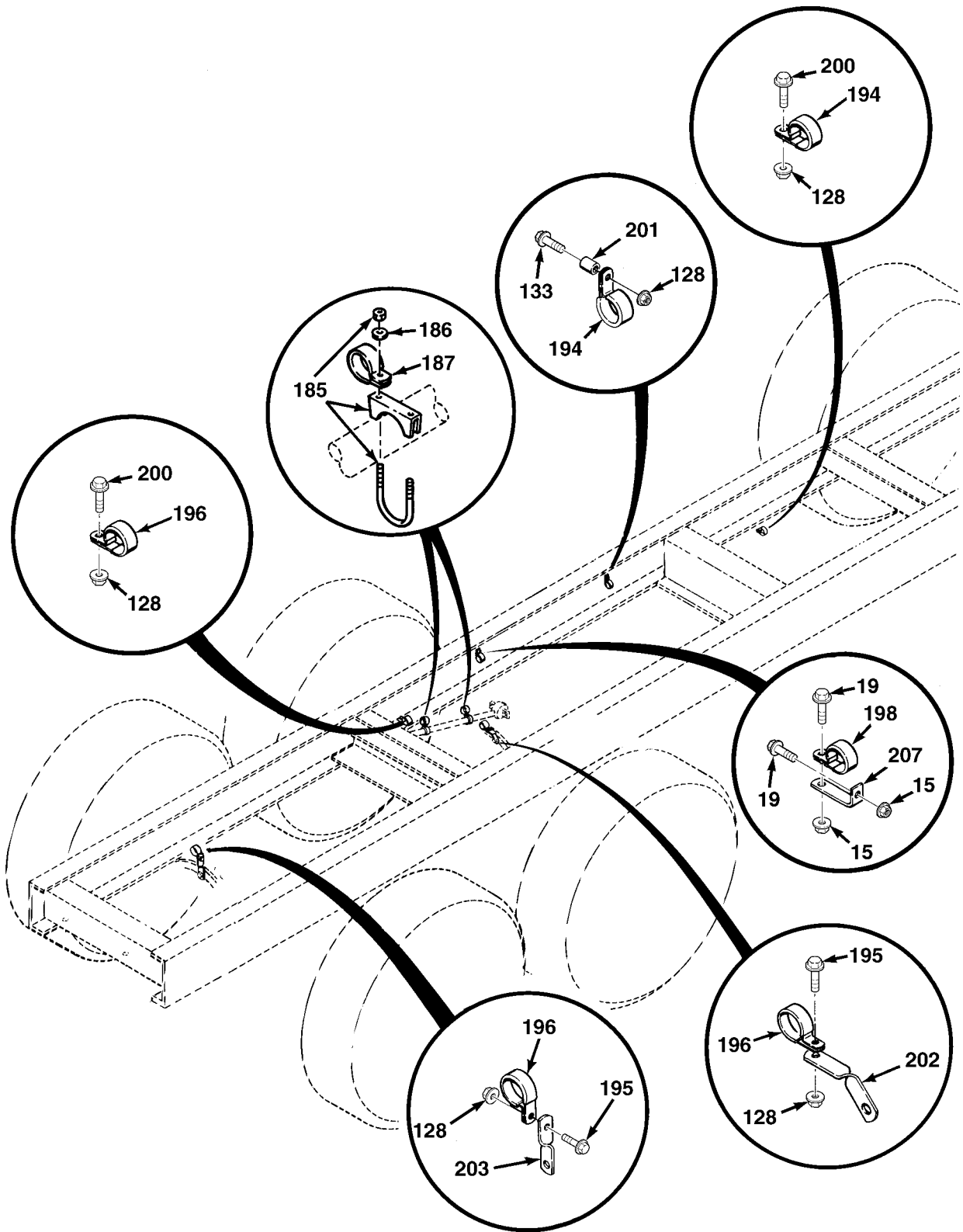

FIG.194 CHASSIS AIR TANKS, LINES AND FITTINGS (SHEET 15 OF 16)

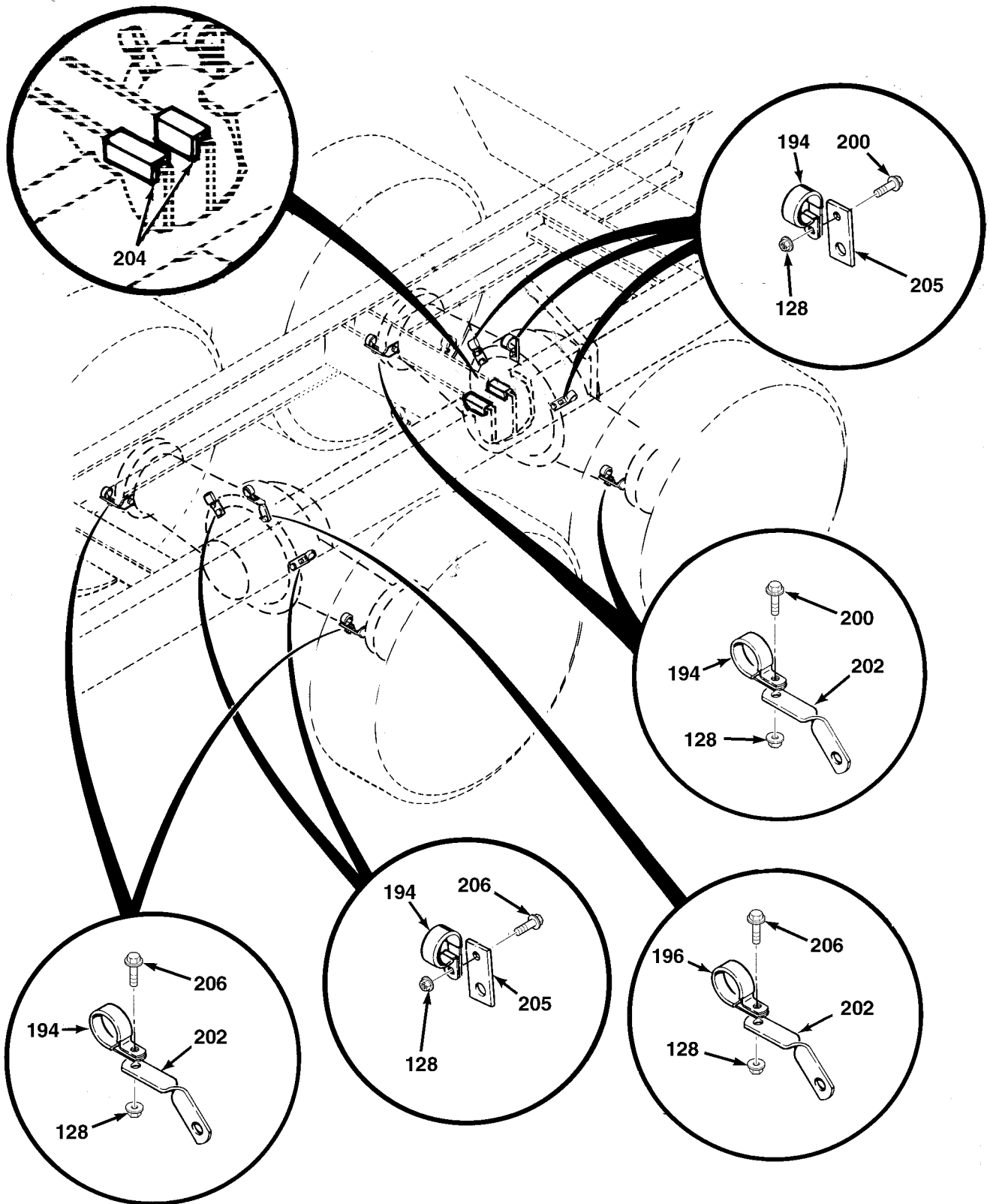

FIG.194 CHASSIS AIR TANKS, LINES AND FITTINGS (SHEET 16 OF 16)

SECTION II			TM 9-2320-279-24P, C02		(6)
(1)	(2)	(3)	(4)	(5)	(6)
ITEM NO	SMR CODE	CAGEC	PART NUMBER	DESCRIPTION AND USABLE ON CODES(UCO)	QTY
GROUP 1208 AIR BRAKE SYSTEM FIG.194 CHASSIS AIR TANKS, LINES AND FITTINGS					
1	PAOZZ	93061	68NTA-6-4	ADAPTER, STRAIGHT, PI UOC:H01, H02, H04, H05, H06, H07, H09, H41	3
* 2	PAOZZ	93061	269NTA-10-8	ELBOW, PIPE TO TUBE UOC:H01, H02, H04, H05, H06, H07, H09, H41	3
3	PAOZZ	96906	MS51504A6-8	ELBOW, PIPE TO TUBE UOC:H01, H02, H04, H05, H06, H07, H09, H41	1
4	PAOZZ	93061	269NTA-6-4	ELBOW, PIPE TO TUBE UOC:H01, H02, H04, H05, H06, H07, H09, H41	8
5	PAOZZ	93061	216P-4	NIPPLE, PIPE UOC:CBT, CBW, H01, H02, H04, H05, H06, H07, H09, H41	4
6	XDOZZ	96906	MS14305-2ZA	COUPLING, PIPE UOC:H01, H02, H04, H05, H06, H07, H09, H41	1
7	PAOZZ	45152	1257FX	TEE, FLANGE TO TUBE UOC:H01, H02, H04, H05, H06, H07, H09, H41	1
8	MOOZZ	45152	23323FX203	TUBING, NYLON MAKE FROM TUBING, P/N ... 3250-061 UOC:H01, H02, H04, H05, H06, H07, H09, H41	1
9	MOOZZ	45152	23323FX271	TUBING, NYLON MAKE FROM TUBING, P/N ... 3250-061 UOC:H01, H02, H04, H05, H06, H07, H09, H41	1
10	MOOZZ	45152	23323FX101	TUBING, NYLON MAKE FROM TUBING, P/N ... 3250-061 UOC:H01, H02, H04, H05, H06, H07, H09, H41	2
11	MOOZZ	45152	23323FX35	TUBING, NYLON MAKE FROM TUBING, P/N ... 3250-061 UOC:H01, H02, H04, H05, H06, H07, H09, H41	1
12	MOOZZ	45152	23323FX42	TUBING, NYLON MAKE FROM TUBING, P/N ... 3250-061 UOC:H01, H02, H04, H05, H06, H07, H09, H41	1
13	MOOZZ	45152	23323FX116	TUBING, NYLON MAKE FROM TUBING, P/N ... 3250-061 UOC:H01, H02, H04, H05, H06, H07, H09, H41	1
14	MOOZZ	45152	23323FX285	TUBING, NYLON MAKE FROM TUBING, P/N ... 3250-061 UOC:H01, H02, H04, H05, H06, H07, H09, H41	1

SECTION II			TM 9-2320-279-24P, C02		
(1)	(2)	(3)	(4)	(5)	(6)
ITEM	SMR		PART		
NO	CODE	CAGEC	NUMBER	DESCRIPTION AND USABLE ON CODES(UOC)	QTY
15	PAOZZ	45152	1333510	NUT, FLANGED, EX	8
				UOC: CBT, CBW, H01, H02, H04, H05, H06, H07, H09, H41	
16	PAOZZ	45152	111993A	ELBOW, PIPE TO TUBE	2
				UOC: H01, H02, H04, H05, H06, H07, H09, H41	
17	PAOZZ	93061	209P-6-4	BUSHING, PIPE	1
				UOC: CBT, CBW, H01, H02, H04, H05, H06, H07, H09, H41	
18	PAOZZ	06853	286416	SWITCH, PRESSURE	1
				UOC: H01, H02, H04, H05, H06, H07, H09, H41	
19	PAOZZ	45152	1754210	SCREW, CAP, HEXAGON H	6
				UOC: CBT, CBW, H01, H02, H04, H05, H06, H07, H09, H41	
20	PAOZZ	45152	17739FX	VALVE, BRAKE PNEUMAT	1
				UOC: H01, H02, H04, H05, H06, H07, H09, H41	
* 21	PAOZZ	81343	6-6120202BA	ELBOW, PIPE TO TUBE	7
				UOC: H01, H02, H04, H05, H06, H07, H09, H41	
22	PAOZZ	93061	68NTA-6-6	ADAPTER, STRAIGHT, PI	2
				UOC: H01, H02, H04, H05, H06, H07, H09, H41	
23	PAOZZ	93061	68NTA-6-8	ADAPTER, STRAIGHT, PI	2
				UOC: H01, H02, H04, H05, H06, H07, H09, H41	
24	PAOZZ	10988	L112624	COCK, DRAIN	4
				UOC: H01, H02, H04, H05, H06, H07, H09, H41	
25	PAOZZ	93061	209P-12-8	BUSHING, PIPE	2
				UOC: CBT, CBW, H01, H02, H04, H05, H06, H07, H09, H41	
26	PAOZZ	81343	8-8140339B	ELBOW, PIPE	3
				UOC: CBT, CBW, H01, H02, H04, H05, H06, H07, H09, H41	
27	PAOZZ	06853	228194	VALVE, CHECK	5
				UOC: H01, H02, H04, H05, H06, H07, H09, H41	
28	PAOZZ	93061	279NTA-10-8	ELBOW, PIPE TO TUBE	2
				UOC: H01, H02, H04, H05, H06, H07, H09, H41	
29	PBOZZ	84290	D-1094	TANK, PRESSURE	1
				UOC: H01, H02, H04, H05, H06, H07, H09, H41	
30	PAOZZ	93061	2202P-6-6	ELBOW, PIPE	1
				UOC: CBT, CBW, H01, H02, H04, H05, H06, H07, H09, H41	
* 31	PAOZZ	30327	120B1-2X3-8	ADAPTER, REDUCER VOC: H01, H02,	1
				H05, H06, H07, H09, H41	
* 32	PAOZZ	93061	68NTA-12-8	ADAPTER, STRAIGHT, PI VOC: H01,	1
				H02, H05, H06, H07, H09, H41	

SECTION II				TM 9-2320-279-24P, C02	
(1)	(2)	(3)	(4)	(5)	(6)
ITEM	SMR		PART		
NO	CODE	CAGEC	NUMBER	DESCRIPTION AND USABLE ON CODES(UCO)	QTY
* 33	PAOZZ	79470	3600X6	TEE, PIPE UCO:CBT,CBW,H01,H02,H04,H05,H06, H07,H09,H41	1
* 34	PAOZZ	93061	222P-8-6	ADAPTER, PIPE UCO:CBT,CBW,H01,H02,H04,H05,H06, H07,H09,H41	1
* 35	PAOZZ	93061	68NTA-10-6	ADAPTER, STRAIGHT, PI UCO:H01,H02,H04,H05,H06,H07,H09, H41	2
* 36	PAOZZ	09505	4-468-F-10X08	ADAPTER, STRAIGHT, PI UCO:H01,H02,H04,H05,H06,H07,H09, H41	3
* 37	PAOZZ	19207	8366166-1	TEE, PIPE UCO:CBT,CBW,H01,H02,H04,H05,H06, H07,H09,H41	1
* 38	PAOZZ	52167	WC0414PB	BOLT, MACHINE UCO:CBT,CBW,H01,H02,H04,H05,H06, H07,H09,H41	6
* 39	PAOZZ	82458	T893R	NUT, FLANGED, HEX UCO:CBT,CBW,H01,H02,H04,H05,H06, H07,H09,H41	20
* 40	PAOOO	45152	1336670U	CLAMP, SYNCHRO UCO:H01,H02,H04,H05,H06,H07,H09, H41	2
* 41	PAOZZ	82458	T893R	.NUT, SELF-LOCKING, H UCO:CBT,CBW,H01,H02,H04,H05,H06, H07,H09,H41	2
* 42	XAOZZ	45152	1336660	.BRACKET, MOUNTING UCO:H01,H02,H04,H05,H06,H07,H09, H41	1
* 43	PAOZZ	45152	1754300	.SCREW, FLANGED HEX UCO:CBT,CBW,H01,H02,H04,H05,H06, H07,H09,H41	2
* 44	XAOZZ	45152	1320090	.BRACKET, MOUNTING UCO:H01,H02,H04,H05,H06,H07,H09, H41	1
* 45	PAOZZ	40670	11682888	NIPPLE, TANK UCO:H01,H02,H04,H05,H06,H07,H09, H41	4
* 46	XAOZZ	06853	201945	.REDUCER, PIPE UCO:H01,H02,H04,H05,H06,H07,H09, H41	1
* 47	PAOZZ	96906	MS35333-49	.WASHER, LOCK UCO:H01,H02,H04,H05,H06,H07,H09, H41	1
* 48	PAOZZ	06853	204000	.NUT, PLAIN, HEXAGON UCO:H01,H02,H04,H05,H06,H07,H09, H41	1
* 49	PAOZZ	06721	N20415PA	COUPLING HALF, QUICK UCO:H01,H02,H04,H05,H06,H07,H09, H41	2

SECTION II			TM 9-2320-279-24P, C02		
(1)	(2)	(3)	(4)	(5)	(6)
ITEM	SMR		PART		
NO	CODE	CAGEC	NUMBER	DESCRIPTION AND USABLE ON CODES(UOC)	QTY
* 50	XAOZZ	06853	243656	.BODY,COUPLING,QDISC UOC:H01,H02,H04,H05,H06,H07,H09, H41	1
* 51	PAOZZ	96906	MS35748-1	.PACKING,PREFORMED UOC:H01,H02,H04,H05,H06,H07,H09, H41	1
52	PAOZZ	19207	7014965	DUMMY COUPLING,AUTO UOC:H01,H02,H04,H05,H06,H07,H09, H41	3
53	XDOZZ	06853	213607	.COUPLING UOC:H01,H02,H04,H05,H06,H07,H09, H41	1
54	PAOZZ	06853	235646	.HOOK,CHAIN,S UOC:H01,H02,H04,H05,H06,H07,H09, H41	4
55	PAOZZ	19207	7366032	.CHAIN ASSEMBLY,SING UOC:H01,H02,H04,H05,H06,H07,H09, H41	1
56	PAOZZ	79470	1480X6	ELBOW,PIPE TO TUBE UOC:H01,H02,H04,H05,H06,H07,H09, H41	2
57	MOOZZ	45152	23323FX204	TUBING,NYLON MAKE FROM HOSE, P/N 3250-061 UOC:H01,H02,H04,H05,H06,H07,H09, H41	1
58	PAOZZ	06721	N20415NA	COUPLING HALF,QUICK UOC:H01,H02,H04,H05,H06,H07,H09, H41	2
59	XAOZZ	06853	243655	.BODY,COUPLING,QDISC UOC:H01,H02,H04,H05,H06,H07,H09, H41	1
60	PAOZZ	96906	MS35748-1	.PACKING,PREFORMED UOC:H01,H02,H04,H05,H06,H07,H09, H41	1
* 61	PAOZZ	45152	128851B	DUMMY COUPLING,AUTO UOC:H01,H02,H04,H05,H06,H07,H09, H41	1
* 62	XAOZZ	06853	213605	.COUPLING BODY UOC:H01,H02,H04,H05,H06,H07,H09, H41	1
* 63	PAOZZ	19207	7366032	.CHAIN ASSEMBLY,SING UOC:H01,H02,H04,H05,H06,H07,H09, H41	1
* 64	PAOZZ	79470	3325X6	NIPPLE,PIPE UOC:CBT,CBW,H01,H02,H04,H05,H06, H07,H09,H41	2
* 65	PAOZZ	93061	279NTA-6-6	ELBOW,PIPE TO TUBE UOC:H01,H02,H04,H05,H06,H07,H09, H41	1
* 66	PAOZZ	93061	68NTA-6-6	COUPLING,TUBE VOC: H01,H02,H05,H06,H07,H09,H41,	2

SECTION II				TM 9-2320-279-24P, C02	(6)
(1)	(2)	(3)	(4)	(5)	(6)
ITEM NO	SMR CODE	CAGEC	PART NUMBER	DESCRIPTION AND USABLE ON CODES(UOC)	QTY
* 67	PAOZZ	45152	2034270	ELBOW,PIPE TO TUBE UOC:H01,H02,H05,H06,H07,H09,H41	1
* 68	PAOZZ	93061	VS279NTA-6-6	ELBOW,PIPE TO TUBE UOC:H01,H02,H05,H06,H07,H09,H41	2
* 69	PAOZZ	93061	269NTA-6-8	ELBOW,PIPE TO TUBE UOC:H01,H02,H05,H06,H07,H09,H41	1
* 70	PAOZZ	93061	219P-6	PLUG,PIPE UOC:H01,H02,H05,H06,H07,H09,H41	1
71	PAOZZ	93061	2203P-6	TEE,PIPE UOC:CBT,CBW,H01,H02,H04,H05,H06, H07,H09,H41	2
* 72	PAOZZ	93061	216P-6-4	NIPPLE,PIPE UOC:CBT,CBW,H01,H02,H04,H05,H06, H07,H09,H41	2
* 73	PAOZZ	11331	118181	VALVE,DIAPHRAGM,STO UOC:H01,H02,H04,H05,H06,H07,H09, H41	2
* 74	PAOZZ	96906	MS51504A12	ELBOW,PIPE TO TUBE UOC:H01,H02,H04,H05,H06,H07,H09, H41	1
* 75	PAOZZ	06853	281554	STRAP,RETAINING UOC:CBT,CBW,H01,H02,H04,H05,H06, H07,H09,H41	4
* 76	PFOZZ	06853	203888	.NUT,PLAIN,HEXAGON UOC:H01,H02,H04,H05,H06,H07,H09, H41	1
* 77	PAOZZ	23382	4303	.WASHER,LOCK UOC:H01,H02,H04,H05,H06,H07,H09, H41	1
* 78	XAOZZ	06853	214942	.BRACKET,MOUNTING UOC:H01,H02,H04,H05,H06,H07,H09, H41	2
* 79	PAOZZ	06853	245897	.BOLT,MACHINE UOC:H01,H02,H04,H05,H06,H07,H09, H41	1
* 80	PAOZZ	01276	2024-6-4S	ELBOW,PIPE TO TUBE UOC:CBT,CBW,H01,H02,H04,H05,H06, H07,H09,H41	1
* 81	PAOZZ	06853	282194	TANK,PRESSURE UOC:H01,H02,H04,H05,H06,H07,H09, H41	2
* 82	PAOZZ	29510	444711	PLUG,MACHINE THREAD UOC:CBT,CBW,H01,H02,H04,H05,H06, H07,H09,H41	1
* 83	PAOZZ	52167	WC0412PB	BOLT,MACHINE UOC:CBT,CBW,H01,H02,H04,H05,H06, H07,H09,H41	6
* 84	PAOZZ	93061	269NTA-10-6	ELBOW,PIPE TO TUBE UOC:H01,H02,H04,H05,H06,H07,H09, H41	3

SECTION II				TM 9-2320-279-24P, C02	
(1)	(2)	(3)	(4)	(5)	(6)
ITEM	SMR		PART		
NO	CODE	CAGEC	NUMBER	DESCRIPTION AND USABLE ON CODES(UOC)	QTY
* 85	MOOZZ	45152	31271AX227	TUBING,NYLON MAKE FROM HOSE, P/N PFT-10B-BLK-100 UOC:H01,H02,H04,H05,H06,H07,H09, H41	1
* 86	MOOZZ	45152	23323FX159	TUBING,NYLON MAKE FROM HOSE, P/N 3250-061 UOC:H01,H02,H04,H05,H06,H07,H09, H41	1
* 87	MOOZZ	45152	23323FX155	TUBING,NYLON MAKE FROM HOSE, P/N 3250-061 UOC:H01,H02,H04,H05,H06,H07,H09, H41	1
* 88	MOOZZ	45152	23323FX101	TUBING,NYLON MKE FROM HOSE, P/N 3250-061 UOC:H01,H02,H04,H05,H06,H07,H09, H41	1
* 89	MOOZZ	45152	23323FX93	TUBING,NYLON MAKE FROM HOSE, P/N 3250-061 UOC:H01,H02,H04,H05,H06,H07,H09, H41	1
* 90	MOOZZ	45152	31271AX202	TUBING,NYLON MAKE FROM HOSE, P/N PFT-10B-BLK-100 UOC:H01,H02,H04,H05,H06,H07,H09, H41	1
* 91	MOOZZ	45152	23323FX201	TUBING,NYLON MAKE FROM HOSE, P/N 3250-061 UOC:H01,H02,H04,H05,H06,H07,H09, H41	1
* 92	PAOZZ	45152	3071025	FITTING,TEE UOC:H01,H02,H05,H06,H07,H09,H41	1
* 93	PAOZZ	79470	3325X6	NIPPLE,PIPE UOC:H01,H02,H05,H06,H07,H09,H41	1
* 94	PAOZZ	81343	AS4858-03	FITTING,CROSS UOC:H01,H02,H05,H06,H07,H09,H41	1
* 95	PAOZZ	45152	1754300	SCREW,FLANGED,HEX UOC:CBT,CBW,H01,H02,H04,H05,H06, H07,H09,H41	4
* 96	PAOZZ	93061	66NTA-10-8	ADAPTER,STRAIGHT,PIPE TO BOSS UOC:H01,H02,H05,H06,H07,H09,H41	1
* 97	PAOZZ	79470	3350X8	ELBOW UOC:H01,H02,H05,H06,H07,H09,H41	1
* 98	PAOZZ	79470	3700X8	TEE,PIPE UOC:H01,H02,H04,H05,H06,H07,H09, H41	1
* 99	PAOZZ	93061	209P-8-4	BUSHING,PIPE UOC:CBT,CBW,H01,H02,H04,H05,H06, H07,H09,H41	1
*100	PAOZZ	01276	FD40-1000-04-04	COUPLING HALF,QUICK UOC:H01,H02,H04,H05,H06,H07,H09, H41	2
*101	PAOZZ	93061	216P-8-6	NIPPLE,PIPE UOC:CBT,CBW,H01,H02,H04,H05,H06, H07,H09,H41	1

SECTION II				TM 9-2320-279-24P, C02	
(1)	(2)	(3)	(4)	(5)	(6)
ITEM	SMR		PART		
NO	CODE	CAGEC	NUMBER	DESCRIPTION AND USABLE ON CODES(UOC)	QTY
*102	PAOZZ	93061	209P-12-4	BUSHING,PIPE UOC:CBT,CBW,H01,H02,H04,H05,H06, H07,H09,H41	1
*103	PAOZZ	84290	C1002	TANK,PRESSURE UOC:H01,H02,H04,H05,H06,H07,H09, H41	1
*104	PAOZZ	79470	1469X10X12	ELBOW,PIPE TO TUBE UOC:H01,H02,H04,H05,H06,H07,H09, H41	1
*105	PAOZZ	93061	269NTA-10-6	ELBOW,PIPE TO TUBE UOC:H01,H02,H04,H05,H06,H07,H09, H41	1
*106	PAOZZ	45152	25628AX	SPACER,SLEEVE UOC:H01,H02,H04,H05,H06,H07,H09, H41	4
*107	PAOZZ	96906	MS90725-68	SCREW,CAP,HEXAGON H UOC:H01,H02,H04,H05,H06,H07,H09, H41	2
*108	PAOZZ	06853	205093	CLAMP,LOOP UOC:H01,H02,H04,H05,H06,H07,H09, H41	2
*109	PAOZZ	06853	214884	.SCREW,CAP,HEXAGON H UOC:H01,H02,H04,H05,H06,H07,H09, H41	1
*110	PAOZZ	06853	202586	.BRACKET,SPECIAL UOC:H01,H02,H04,H05,H06,H07,H09, H41	2
*111	PAOZZ	23382	4303	.WASHER,LOCK UOC:H01,H02,H04,H05,H06,H07,H09, H41	1
*112	PFOZZ	06853	203888	.NUT,PLAIN,HEXAGON UOC:H01,H02,H04,H05,H06,H07,H09, H41	1
*113	PAOZZ	93061	269NTA-4-4	ELBOW,PIPE TO TUBE UOC:H01,H02,H04,H05,H06,H07,H09, H41	2
*114	MOOZZ	45152	23319FX235	TUBING,NYLON MAKE FROM TUBING, P/N ... 4246-0410 UOC:H01,H02,H04,H05,H06,H07,H09, H41	1
*115	PAOZZ	93061	68NTA-4-4	ADAPTER,STRAIGHT,PI UOC:H01,H02,H04,H05,H06,H07,H09, H41	1
*116	MOOZZ	45152	23323FX112	TUBING,NYLON MAKE FROM HOSE, P/N 3250-061 UOC:H01,H02,H04,H05,H06,H07,H09, H41	1
*117	MOOZZ	45152	23319FX227	TUBING,NYLON MAKE FROM TUBING, P/N ... 4246-0410 UOC:H01,H02,H04,H05,H06,H07,H09, H41	1

SECTION II				TM 9-2320-279-24P, C02	
(1)	(2)	(3)	(4)	(5)	(6)
ITEM	SMR		PART		
NO	CODE	CAGEC	NUMBER	DESCRIPTION AND USABLE ON CODES(UOC)	QTY
*118	PAOZZ	87373	271NTA-4-4	TEE,PIPE TO TUBE UOC:H01,H02,H03,H04,H05,H06,H07, H09,H41	1
*119	MOOZZ	45152	23319FX172	TUBING,NYLON MAKE FROM TUBING, P/N ... 4246-0410 UOC:H01,H02,H04,H05,H06,H07,H09, H41	1
*120	MOOZZ	45152	23323FX195	TUBING,NYLON MAKE FROM HOSE, P/N 3250-061 UOC:H01,H02,H04,H05,H06,H07,H09, H41	1
*121	MOOZZ	45152	23319FX230	TUBING,NYLON MAKE FROM TUBING, P/N ... 4246-0410 UOC:H01,H02,H04,H05,H06,H07,H09, H41	1
*122	MOOZZ	45152	23319FX203	TUBING,NYLON MAKE FROM TUBING, P/N ... 4246-0410 UOC:H01,H02,H04,H05,H06,H07,H09, H41	1
*123	PAOZZ	06853	283137	ADAPTER,STRAIGHT,PI UOC:H01,H02,H04,H05,H06,H07,H09, H41	1
*124	PAOZZ	93061	269NTA-4-2	ELBOW,PIPE TO TUBE UOC:H01,H02,H04,H05,H06,H07,H09, H41	1
*125	MOOZZ	45152	1656490-78	TUBING,NYLON MAKE FROM HOSE, P/N PFT-10B-RED UOC:H01,H02,H04,H05,H06,H07,H09, H41	1
*126	MOOZZ	45152	23323FX320	TUBING,NYLON MAKE FROM HOSE, P/N 3250-061 UOC:H01,H02,H04,H05,H06,H07,H09, H41	1
*127	MOOZZ	45152	23319FX375	TUBING,NYLON MAKE FROM TUBING, P/N ... 4246-0410 UOC:H01,H02,H04,H05,H06,H07,H09, H41	1
*128	PAOZZ	45152	1600460	NUT,FLANGED HEX UOC:CBT,CBW,H01,H02,H04,H05,H06, H07,H09,H41	30
*129	PAOZZ	45152	54071AX	MANIFOLD,AIR LINE UOC:H01,H02,H04,H05,H06,H07,H09, H41	1
*130	PAOZZ	96906	MS90728-16	SCREW,CAP,HEX HD UOC:CBT,CBW,H01,H02,H04,H05,H06,H07, H09,H41	1
*131	PAOZZ	75272	COV-2113	CLAMP,LOOP UOC:H01,H02,H04,H05,H06,H07,H09, H41	3
*132	PAOZZ	45152	111500-A	PLUG,PIPE UOC:CBT,CBW,H01,H02,H05,H06,H07, H09,H41	1

SECTION II				TM 9-2320-279-24P, C02	
(1)	(2)	(3)	(4)	(5)	(6)
ITEM	SMR		PART		
NO	CODE	CAGEC	NUMBER	DESCRIPTION AND USABLE ON CODES(UCO)	QTY
*133	PAOZZ	45152	1754170	SCREW, FLANGED, HEX HEAD	3
				UOC:CBT,CBW,H01,H02,H04,H05,H06, H07,H09,H41	
*134	MOOZZ	45152	3324908-111	TUBING,NYLON MAKE FROM HOSE, P/N	1
				PFT-10B-RED UOC:H01,H02,H04,H05,H06,H07,H09, H41	
*135	PAOZZ	19207	5232954	COUPLING,PIPE	1
				UOC:H01,H02,H04,H05,H06,H07,H09, H41	
*136	MOOZZ	45152	31271AX103	TUBING,NYLON MAKE FROM HOSE, P/N	1
				PFT-10B-BLK-100 UOC:H01,H02,H04,H05,H06,H07,H09, H41	
*137	MOOZZ	45152	31271AX137	TUBING,NYLON MAKE FROM HOSE, P/N	1
				PFT-10B-BLK-100 UOC:H01,H02,H04,H05,H06,H07,H09, H41	
*138	MOOZZ	45152	1656500-35	TUBING,NYLON MAKE FROM HOSE, P/N	1
				PFT-10B-GRN UOC:H01,H02,H04,H05,H06,H07,H09, H41	
*139	MOOZZ	45152	3013619	TUBING,NYLON MAKE FROM HOSE, P/N	1
				PFT-10B-GRN UOC:H01,H02,H04,H05,H06,H07,H09, H41	
*140	MOOZZ	45152	31271AX40	TUBING,NYLON MAKE FROM HOSE, P/N	1
				PFT-10B-BLK-100 UOC:H01,H02,H04,H05,H06,H07,H09,H41	
*141	MOOZZ	45152	23323FX21	TUBING,NYLON MAKE FROM HOSE, P/N	1
				3250-061 UOC:H01,H02,H04,H05,H06,H07,H09, H41	
*142	PAOZZ	45152	3299756	HOSE ASSEMBLY	1
				UOC:CBT,CBW,H01,H02,H04,H05,H06, H07,H09,H41	
*143	PAOZZ	45152	3299757	HOSE ASSEMBLY	1
				UOC:CBT,CBW,H01,H02,H04,H05,H06, H07,H09,H41	
*144	PAOZZ	45152	3299755	HOSE ASSEMBLY	1
				UOC:CBT,CBW,H01,H02,H04,H05,H06, H07,H09,H41	
*145	PAOZZ	96906	MS51504A12-8	ELBOW,PIPE TO TUBE	1
				UOC:H01,H02,H04,H05,H06,H07,H09, H41	
*146	PAOZZ	96906	MS51500A12-8	ADAPTER,STRAIGHT,PI	1
				UOC:H01,H02,H04,H05,H06,H07,H09, H41	
*147	MOOZZ	45152	2794HX5	HOSE,PUSH ON MAKE FROM HOSE, P/N	1
				L-81 UOC:H01,H02,H04,H05,H06,H07,H09, H41	

SECTION II				TM 9-2320-279-24P, C02	
(1)	(2)	(3)	(4)	(5)	(6)
ITEM	SMR		PART		
NO	CODE	CAGEC	NUMBER	DESCRIPTION AND USABLE ON CODES(UOC)	QTY
*148	PAOZZ	96906	MS51952-2	ELBOW,PIPE UOC:H01,H02,H04,H05,H06,H07,H09, H41	1
*149	PAOZZ	96906	MS51500A4-4S	ADAPTER,STRAIGHT,PI UOC:H01,H02,H04,H05,H06,H07,H09, H41	1
*150	PAOZZ	81343	8-8 070202CA (CAD)	ELBOW,PIPE TO TUBE UOC:H01,H02,H04,H05,H06,H07,H09, H41	8
*151	PAOZZ	45152	50735AX	PLUG,PIPE UOC:H01,H02,H04,H05,H06,H07,H09, H41	4
*152	PAOZZ	00624	2021-6-8S	ADAPTER,STRAIGHT,PI ONLY UOC:H01,H02,H04,H05,H06,H07,H09, H41	4
*153	PAOZZ	45152	3299761	HOSE ASSY UOC:H01,H02,H04,H05,H06,H07,H09, H41	1
*154	PAOZZ	45152	3299758	HOSE ASSY UOC:H01,H02,H04,H05,H06,H07,H09, H41	1
*155	PAOZZ	45152	3299759	HOSE ASSY UOC:H01,H02,H04,H05,H06,H07,H09, H41	1
*156	PAOZZ	45152	3299760	HOSE ASSY UOC:H01,H02,H04,H05,H06,H07,H09, H41	1
*157	PAOZZ	93061	279NTA-10-8	ELBOW,PIPE TO TUBE UOC:H02,H07	1
*158	PAOZZ	79470	3600X8	TEE,PIPE UOC:H02,H07	1
*159	PAOZZ	93061	209P-8-4	BUSHING,PIPE UOC:H02,H07	1
*160	PAOZZ	79470	3325X4	NIPPLE,PIPE UOC:H02,H07	1
*161	PAOZZ	11331	118181	VALVE,DIAPHRAGM,STO UOC:H02,H07	1
*162	PAOZZ	96906	MS51504A4-4	ELBOW,PIPE TO TUBE UOC:H02,H07	1
*163	PAOZZ	45152	3299766	HOSE ASSY UOC:H01,H02,H04,H05,H06,H07,H09, H41	1
*164	MOOZZ	45152	1605160-50	TUBING,NYLON MKE FROM HOSE, P/N PFT-6B-RED UOC:H01,H02,H04,H05,H06,H07,H09, H41	1
*165	MOOZZ	45152	31271AX170	TUBING,NYLON MAKE FROM HOSE, P/N PFT-10B-BLK-100 UOC:H01,H02,H04,H05,H06,H07,H09, H41	1
*166	PAOZZ	45152	3299767	HOSE ASSY UOC:H01,H02,H04,H05,H06,H07,H09, H41	1

SECTION II				TM 9-2320-279-24P, C03	
(1)	(2)	(3)	(4)	(5)	(6)
ITEM	SMR		PART		
NO	CODE	CAGEC	NUMBER	DESCRIPTION AND USABLE ON CODES(UOC)	QTY
167	PAOZZ	01276	2023-6-6S	ELBOW,PIPE TO TUBE UOC:H01,H02,H04,H05,H06,H07,H09, H41	4
168	PAOZZ	45152	3299764	HOSE ASSY UOC:H01,H02,H04,H05,H06,H07,H09, H41	1
169	PAOZZ	45152	3299765	HOSE ASSY UOC:H01,H02,H04,H05,H06,H07,H09, H41	1
170	PAOZZ	96906	MS51508-A8	ELBOW,PIPE TO TUBE UOC:H01,H02,H04,H05,H06,H07,H09, H41	4
171	PAOZZ	93061	272NTA-6-4	TEE,PIPE TO TUBE UOC:H01,H02,H04,H05,H06,H07,H09, H41	1
172	PAOZZ	09505	4-469-F-12X08	ELBOW,PIPE TO TUBE UOC:H01,H02,H05,H06,H07,H09,H41	1
173	PAOZZ	45152	3299768	HOSE ASSY UOC:H01,H02,H04,H05,H06,H07,H09, H41	1
174	PAOZZ	45152	3299762	HOSE ASSY UOC:H01,H02,H04,H05,H06,H07,H09, H41	1
175	PAOZZ	45152	3299763	HOSE ASSY UOC:H01,H02,H04,H05,H06,H07,H09, H41	1
176	PAOZZ	45152	3299769	HOSE ASSY UOC:H01,H02,H04,H05,H06,H07,H09, H41	1
177	PAOZZ	52167	WC0414PB	SCREW,FLANGED,HEXAGON UOC:CBT,CBW,H01,H02,H04,H05,H06, H07,H09,H41	2
178	PAOZZ	45152	1355510	BRACKET,ANGLE UOC:H01,H02,H04,H05,H06,H07,H09, H41	1
*179	MOOZZ	45152	1467170-12	NONMETALLIC CHANNEL, MAKE FROM EDGING, P/N 75000349, 12 IN UOC:H01,H02,H04,H05,H06,H07,H09, H41	2
180	MOOZZ	45152	23323FX92	TUBING,NYLON MAKE FROM HOSE, P/N 3250-061 UOC:H01,H02,H04,H05,H06,H07,H09, H41	1
181	MOOZZ	45152	3013723	TUBING,NYLON MAKE FROM HOSE, P/N 3250-061 UOC:CBT,CBW,H01,H02,H04,H05,H06, H07,H09,H41	1
182	PAOZZ	52167	WH0616TB	SCREW,CAP,HEXAGON H UOC:CBT,CBW,H01,H02,H04,H05,H06, H07,H09,H41	2
183	PAOZZ	45152	110310A	NUT,FLANGED HEX UOC:CBT,CBW,H01,H02,H04,H05,H06, H07,H09,H41	2

SECTION II				TM 9-2320-279-24P, C02	
(1)	(2)	(3)	(4)	(5)	(6)
ITEM NO	SMR CODE	CAGEC	PART NUMBER	DESCRIPTION AND USABLE ON CODES(UOC)	QTY
*184	PFOZZ	45152	1355520	BRACKET, ANGLE UOC:H01, H02, H04, H05, H06, H07, H09, H41	1
*185	PAOZZ	12088	X125	CLAMP, MUFFLER UOC:H01, H02, H04, H05, H06, H07, H09	8
*186	PAOZZ	96906	MS27183-12	WASHER, FLAT UOC:H01, H02, H04, H05, H06, H07, H09, H41	6
*187	PAOZZ	75272	COV-2913	CLAMP, LOOP UOC:H01, H02, H04, H05, H06, H07, H09, H41	4
*188	PAOZZ	45152	54859AX	SPACER, SLEEVE UOC:H01, H02, H04, H05, H06, H07, H09, H41	7
*189	PAOZZ	45152	1754240	SCREW, FLANGED HEX UOC:CBT, CBW, H01, H02, H04, H05, H06, H07, H09, H41	1
*190	PAOZZ	45152	3693FX2	BRACKET, ANGLE UOC:H01, H02, H04, H05, H06, H07, H09, H41	2
*191	PAOZZ	75272	COV1713	CLAMP, LOOP UOC:H01, H02, H04, H05, H06, H07, H09, H41	1
*192	PAOZZ	45152	1754190	SCREW, CAP, HEXAGON H UOC:CBT, CBW, H01, H02, H04, H05, H06, H07, H09, H41	7
*193	PAOZZ	52167	WC0412PB	SCREW, FLANGED HEX UOC:CBT, CBW, H01, H02, H04, H05, H06, H07, H09, H41	1
*194	PAOZZ	75272	COV-1313	CLAMP, LOOP UOC:H01, H02, H04, H05, H06, H07, H09, H41	14
*195	PAOZZ	45152	1754140	SCREW, CAP, HEX HEAD UOC:CBT, CBW, H01, H02, H04, H05, H06, H07, H09, H41	13
*196	PAOZZ	96906	MS21333-85	CLAMP, LOOP UOC:H01, H02, H04, H05, H06, H07, H09, H41	8
*197	PAOZZ	45152	1495570	BRACKET, ANGLE UOC:H01, H02, H04, H05, H06, H07, H09, H41	2
*198	PAOZZ	75272	COV2513	CLAMP, LOOP UOC:H01, H02, H04, H05, H06, H07, H09, H41	7
*199	PAOZZ	45152	3255675	BRACKET, ANGLE UOC:H01, H02, H04, H05, H06, H07, H09, H41	2
*200	PAOZZ	45152	1764650	SCREW, FLANGED, HEX HD UOC:CBT, CBW, H01, H02, H04, H05, H06, H07, H09, H41	7
*201	PAOZZ	45152	22007FX	SPACER, SLEEVE UOC:H01, H02, H04, H05, H06, H07, H09, H41	1

SECTION II				TM 9-2320-279-24P, C02	
(1)	(2)	(3)	(4)	(5)	(6)
ITEM	SMR		PART		
NO	CODE	CAGEC	NUMBER	DESCRIPTION AND USABLE ON CODES(UOC)	QTY
*202	PAOZZ	45152	1357480	BRACKET,ANGLE UOC:H01,H02,H04,H05,H06,H07,H09, H41	6
*203	PAOZZ	19207	12357810	BRACKET,AIR HOSE UOC:H01,H02,H04,H05,H06,H07,H09, H41	1
*204	MOOZZ	45152	1467160-8	CHANNEL MAKE FROM MOLDING, P/N 75000343 (82654) 8 IN UOC:H01,H02,H04,H05,H06,H07,H09, H41	2
*205	PAOZZ	45152	1338010	PLATE,MENDING UOC:H01,H02,H04,H05,H06,H07,H09,H41	5
*206	PAOZZ	45152	1606140	SCREW,FLANGED HEX HD UOC:CBT,CBW,H01,H02,H04,H05,H06,H07, H09,H41	3

END OF FIGURE

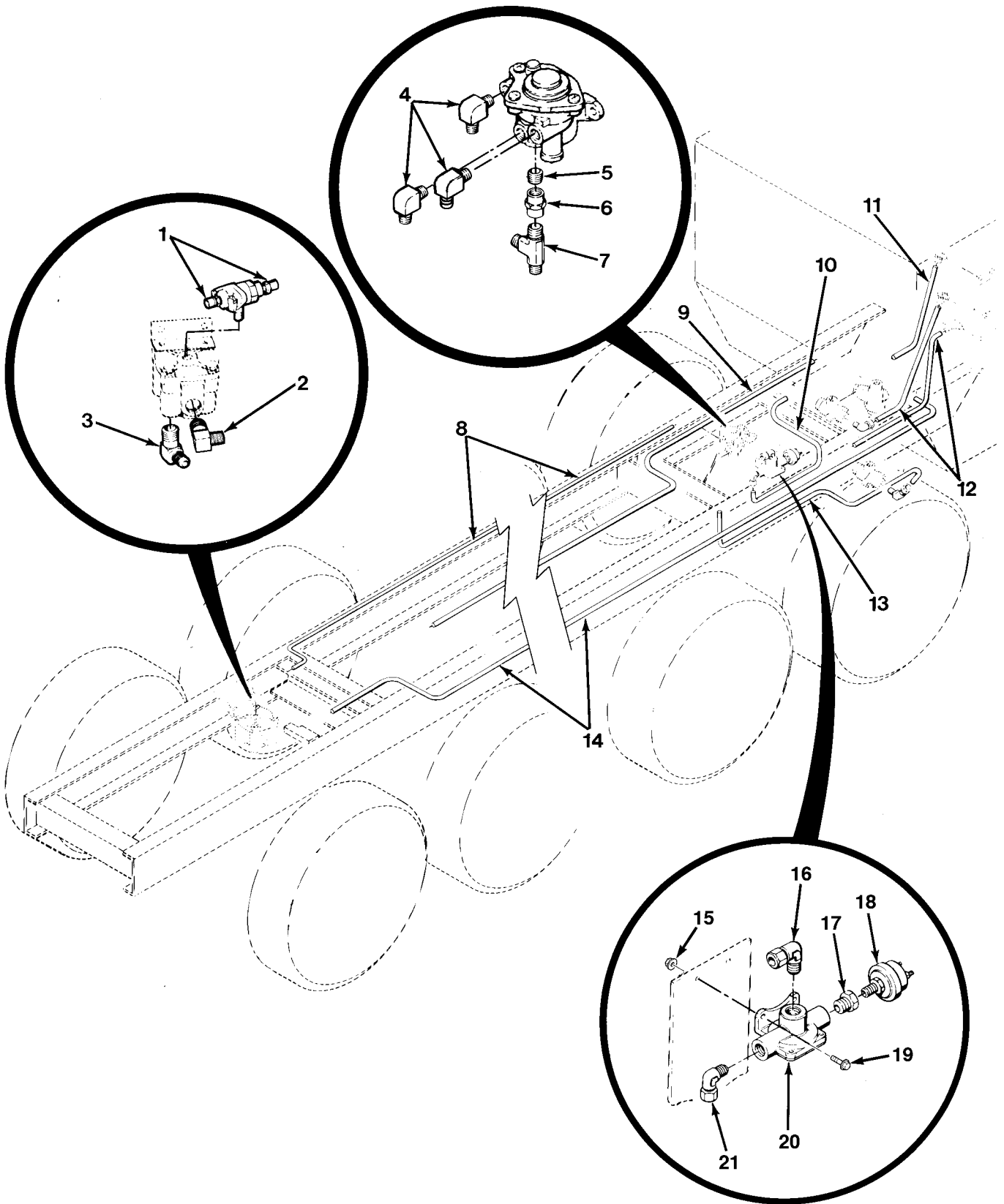

FIG.195 CHASSIS AIR TANKS, LINES AND FITTINGS - M983 (SHEET 1 OF 15)

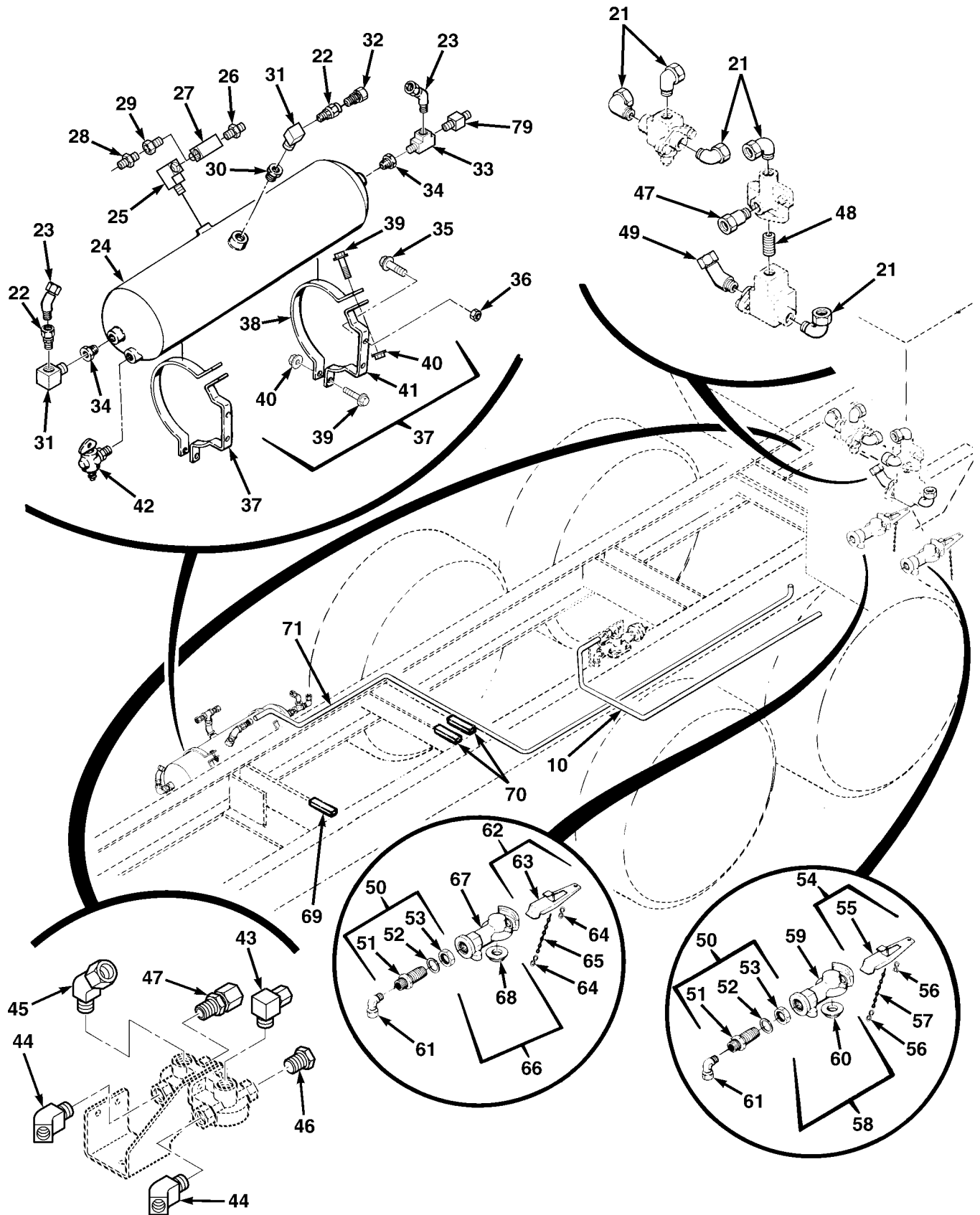

FIG.195 CHASSIS AIR TANKS, LINES AND FITTINGS - M983 (SHEET 2 OF 15)

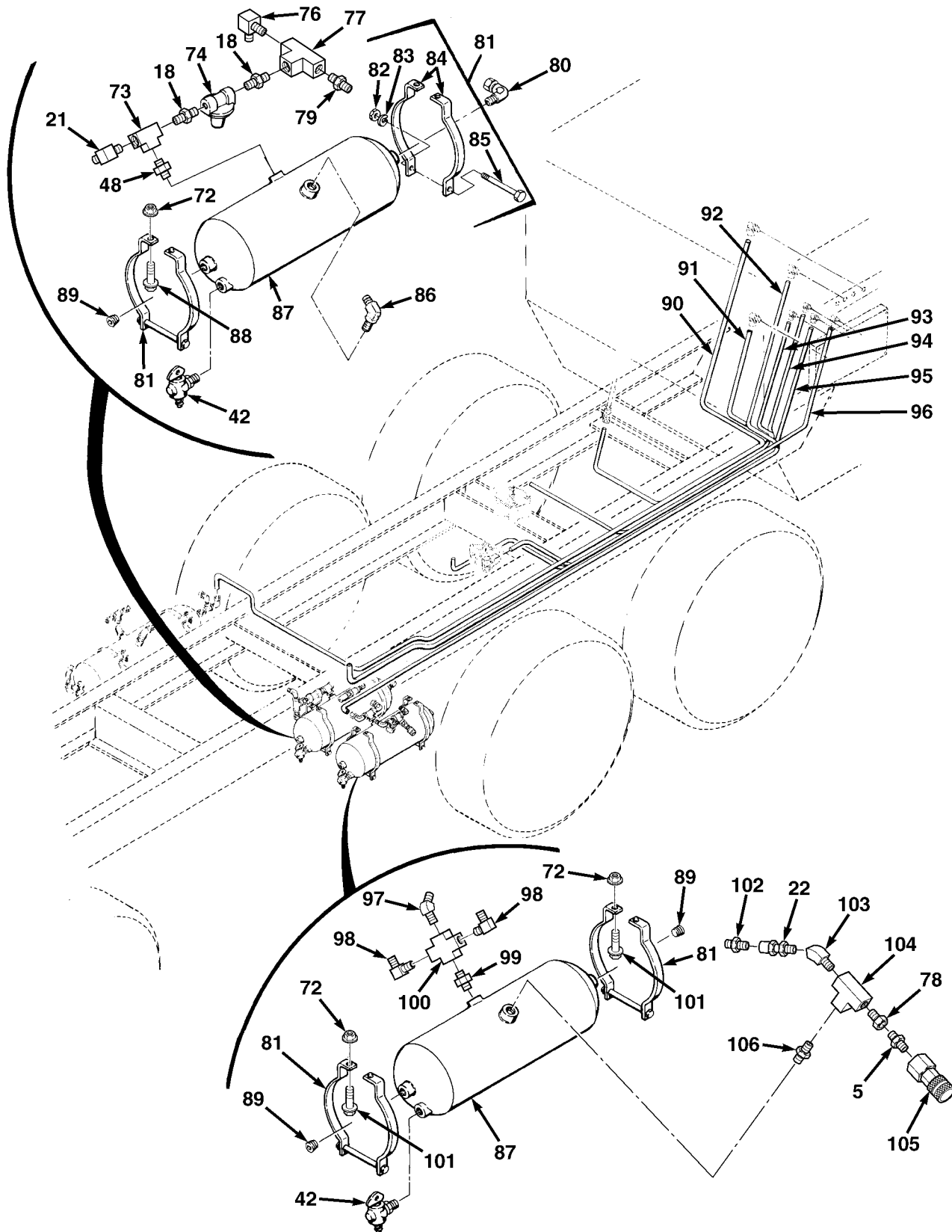

FIG.195 CHASSIS AIR TANKS, LINES AND FITTINGS - M983 (SHEET 3 OF 15)

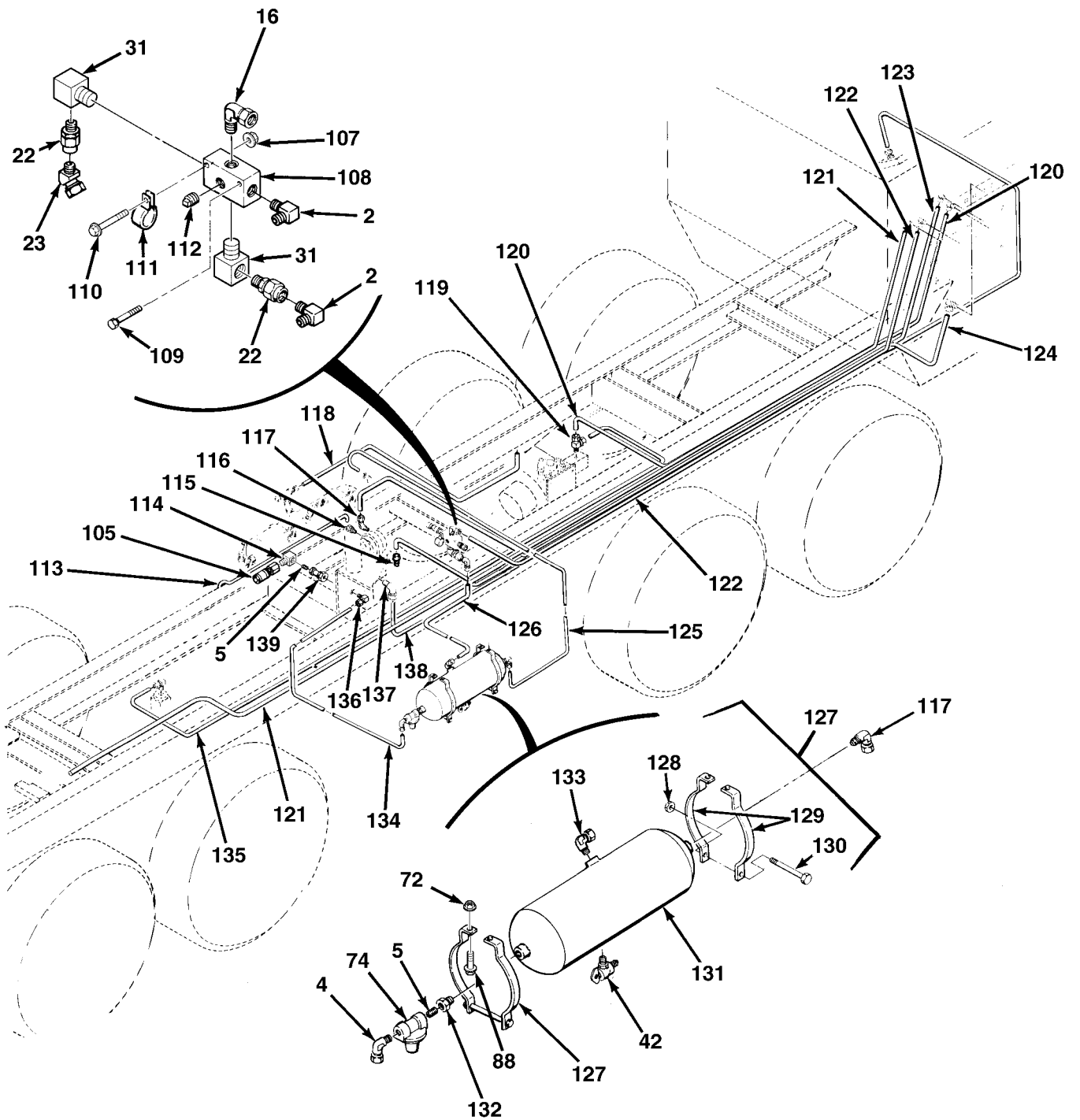

FIG.195 CHASSIS AIR TANKS, LINES AND FITTINGS - M983 (SHEET 4 OF 15)

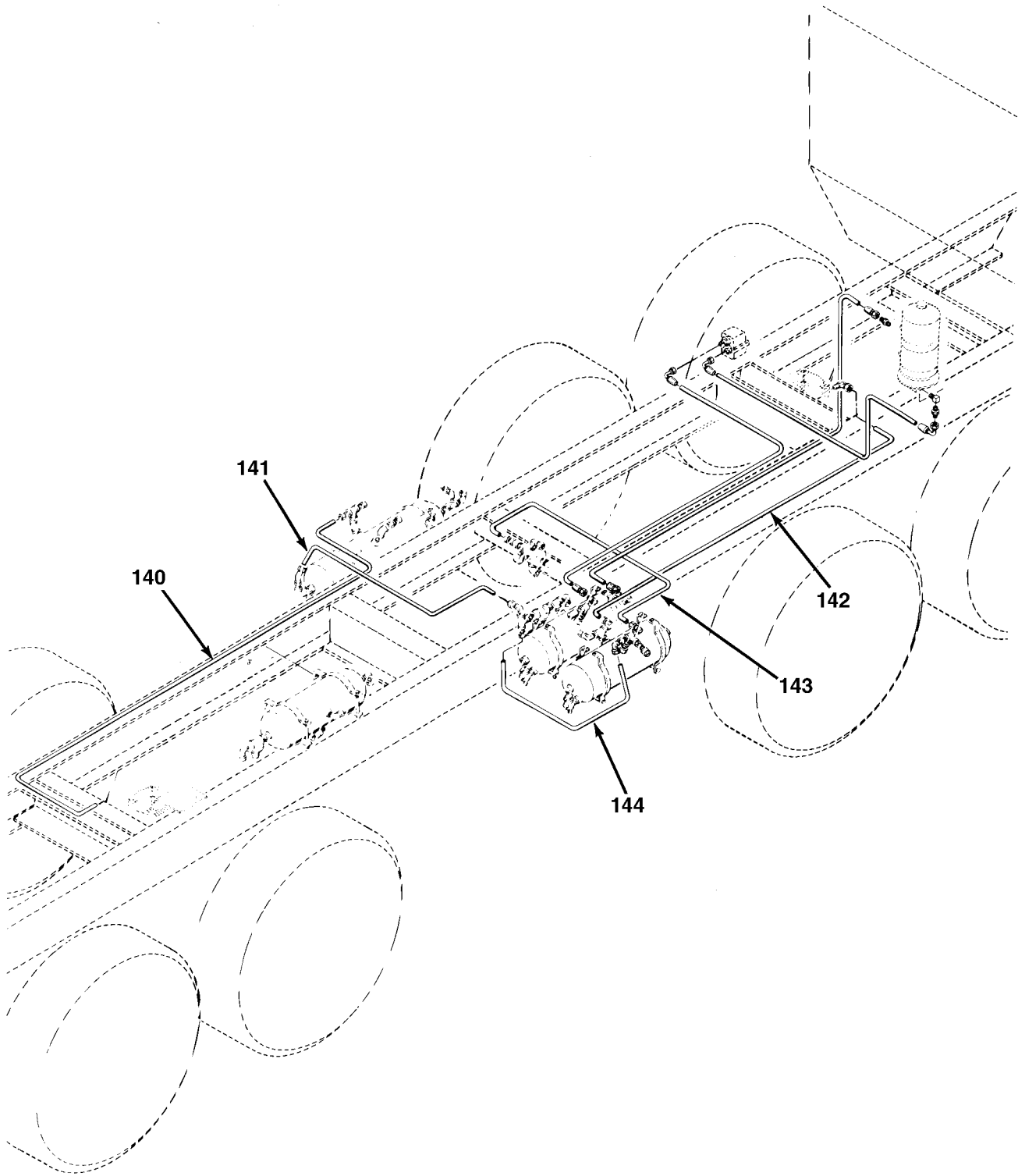

FIG.195 CHASSIS AIR TANKS, LINES AND FITTINGS - M983 (SHEET 5 OF 15)

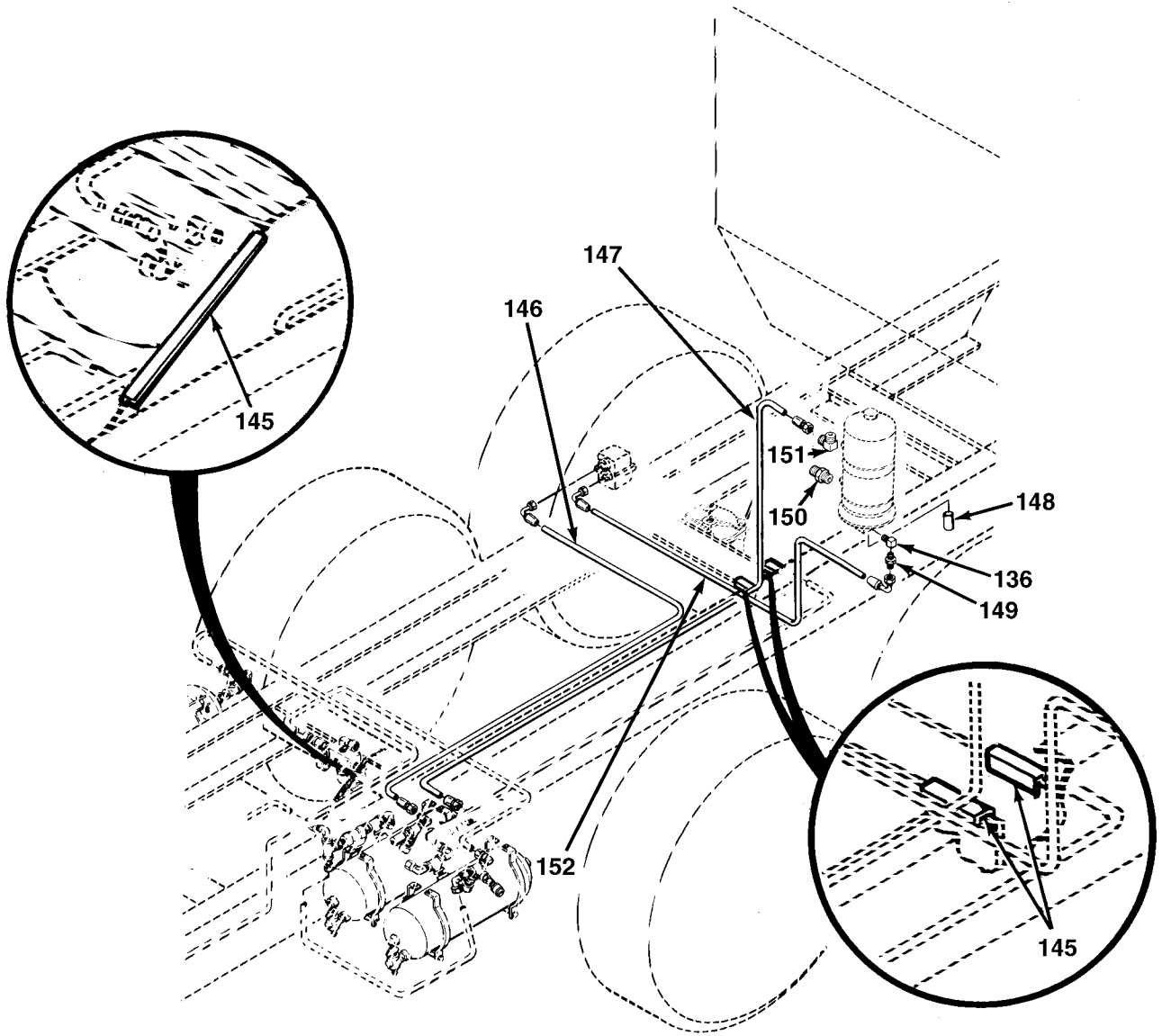

FIG.195 CHASSIS AIR TANKS, LINES AND FITTINGS - M983 (SHEET 6 OF 15)

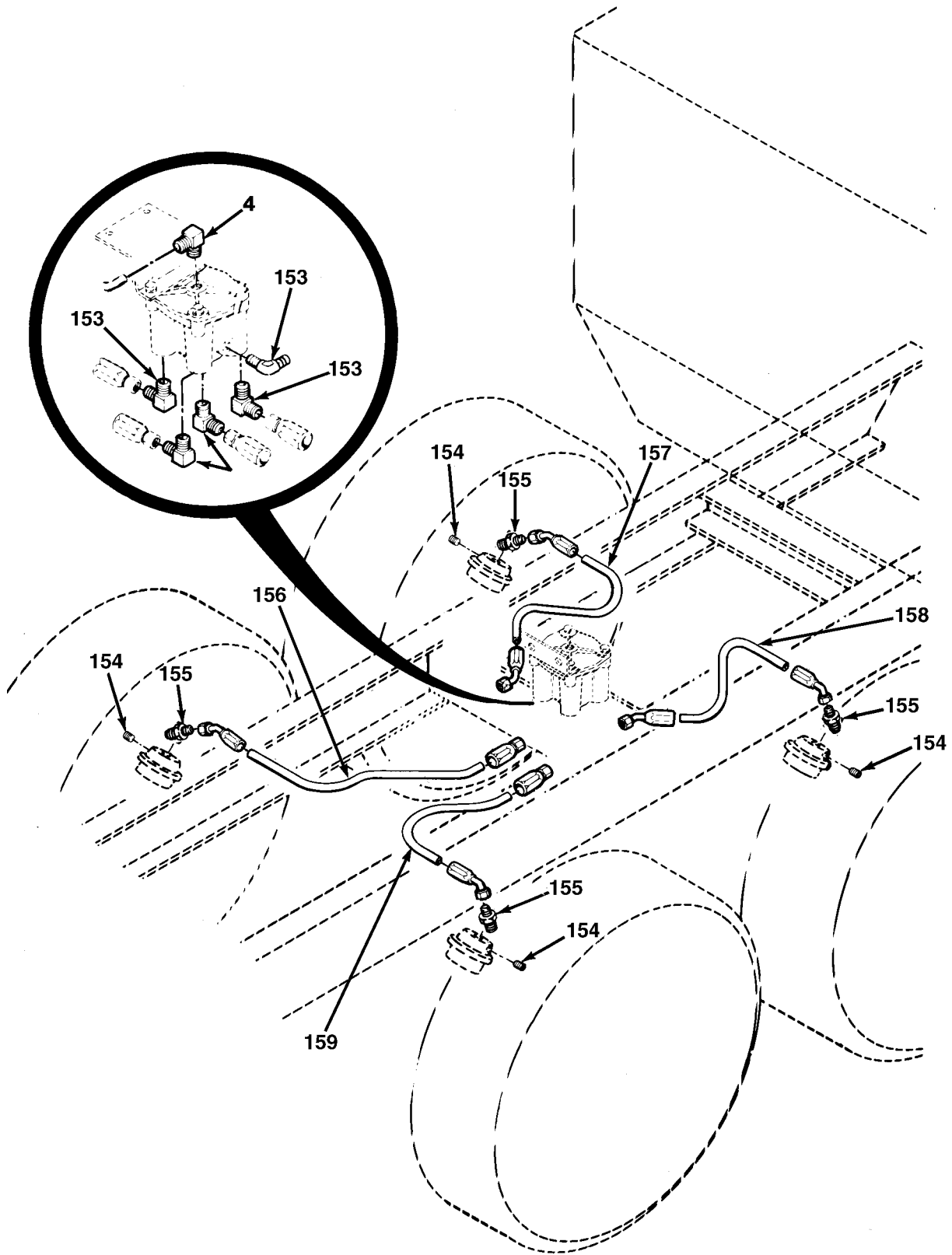

FIG.195 CHASSIS AIR TANKS, LINES AND FITTINGS - M983 (SHEET 7 OF 15)

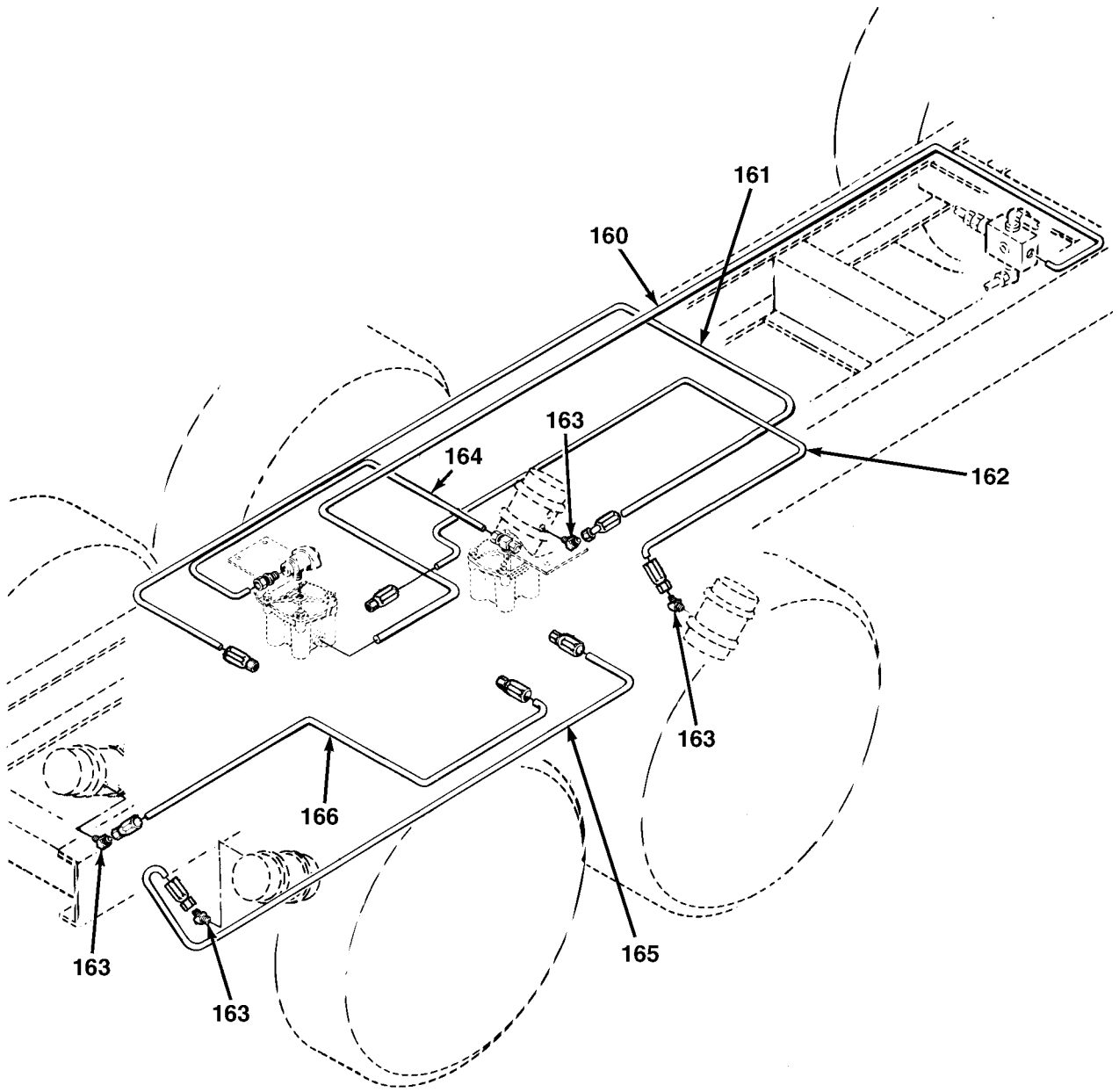

FIG.195 CHASSIS AIR TANKS, LINES AND FITTINGS - M983 (SHEET 8 OF 15)

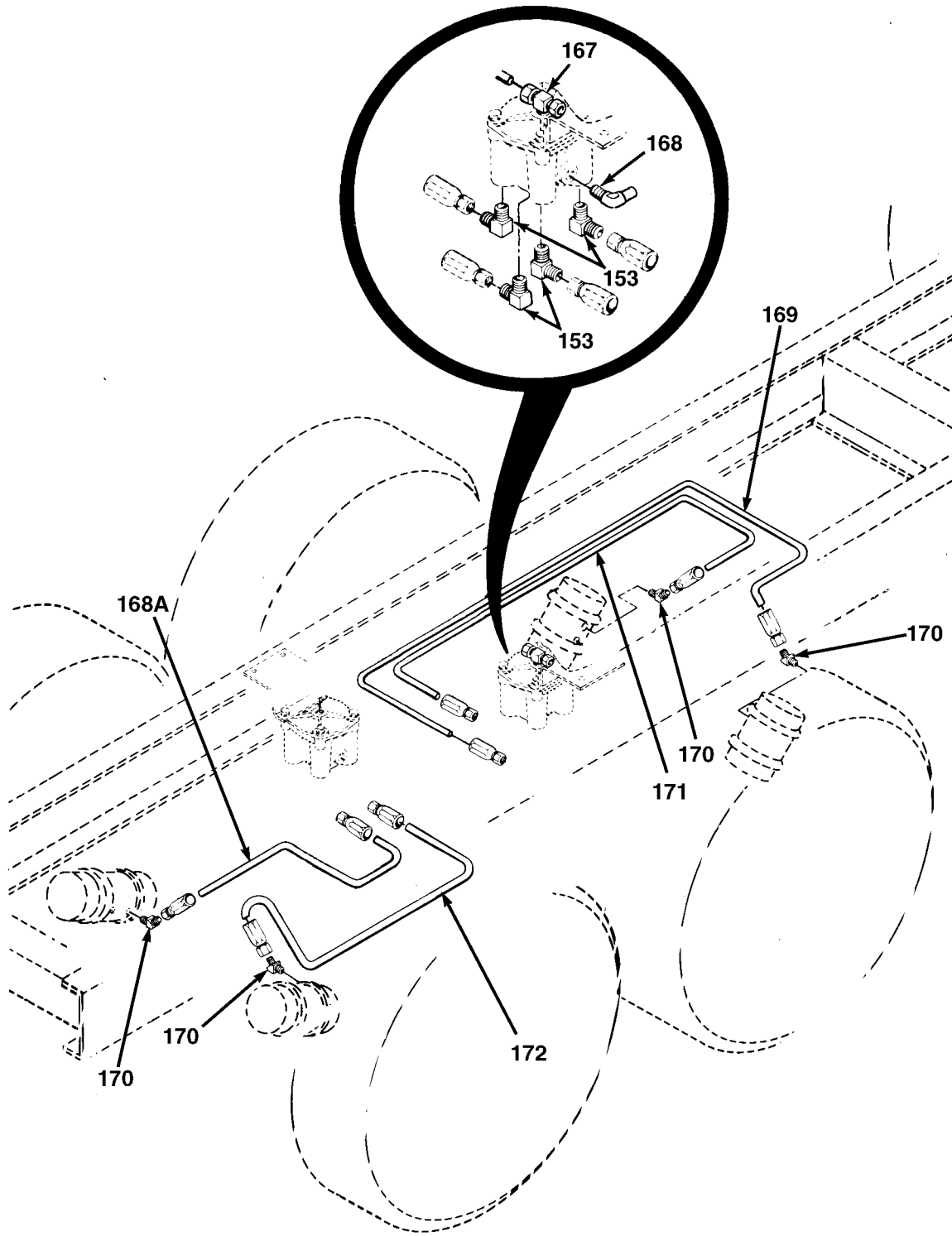

FIG.195 CHASSIS AIR TANKS, LINES AND FITTINGS - M983 (SHEET 9 OF 15)

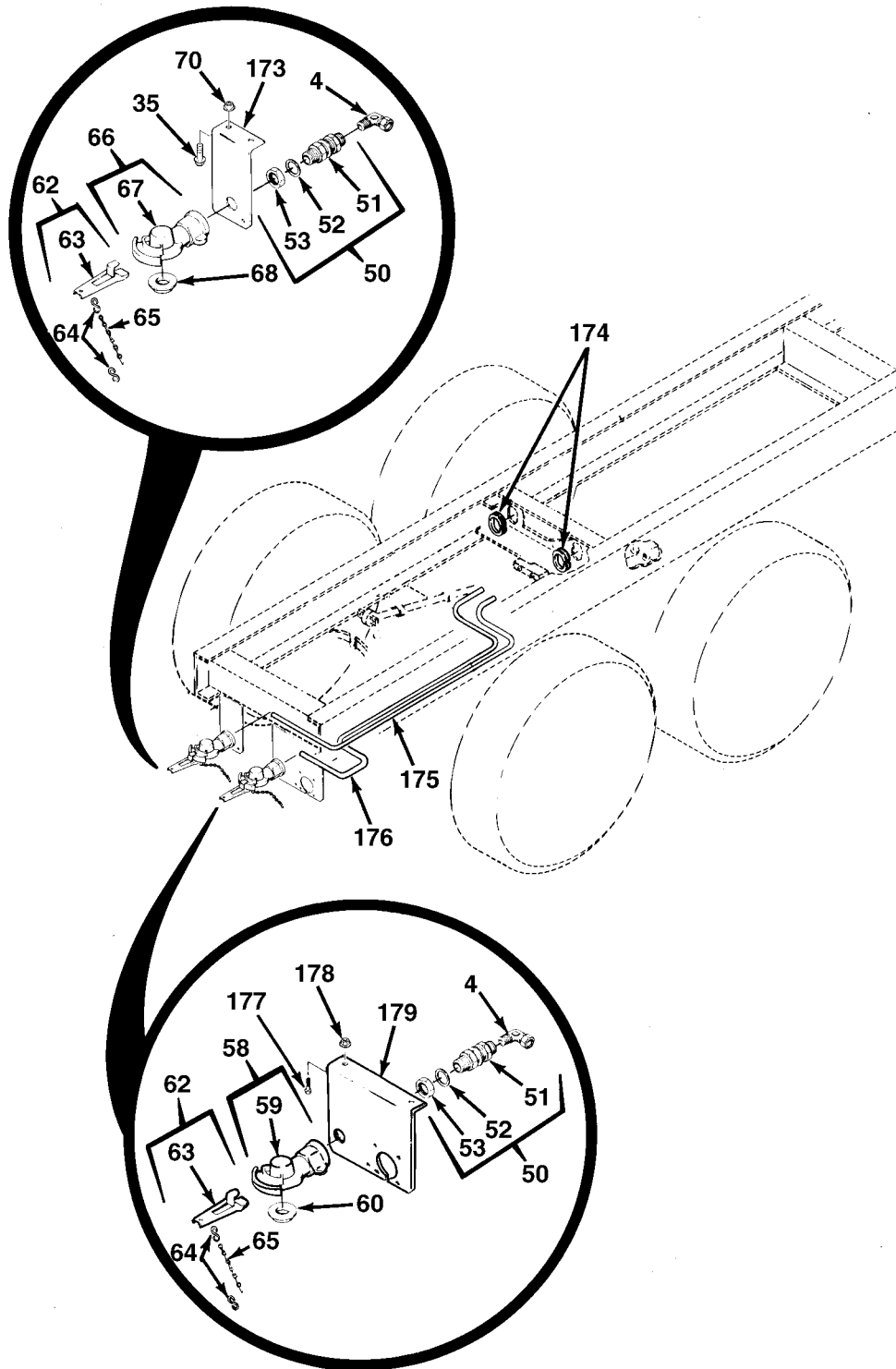

FIG.195 CHASSIS AIR TANKS, LINES AND FITTINGS - M983 (SHEET 10 OF 15)

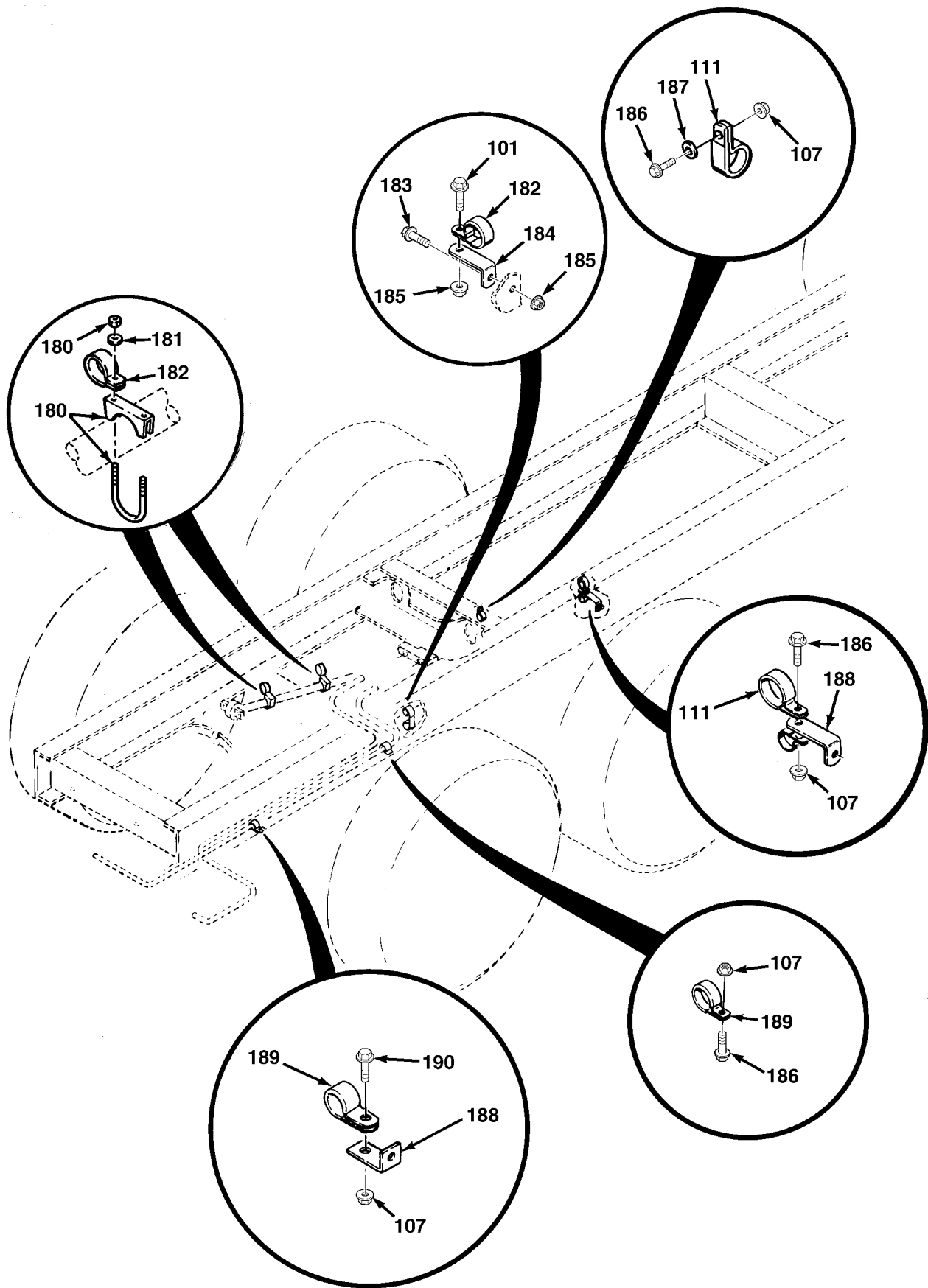

FIG.195 CHASSIS AIR TANKS, LINES AND FITTINGS - M983 (SHEET 11 OF 15)

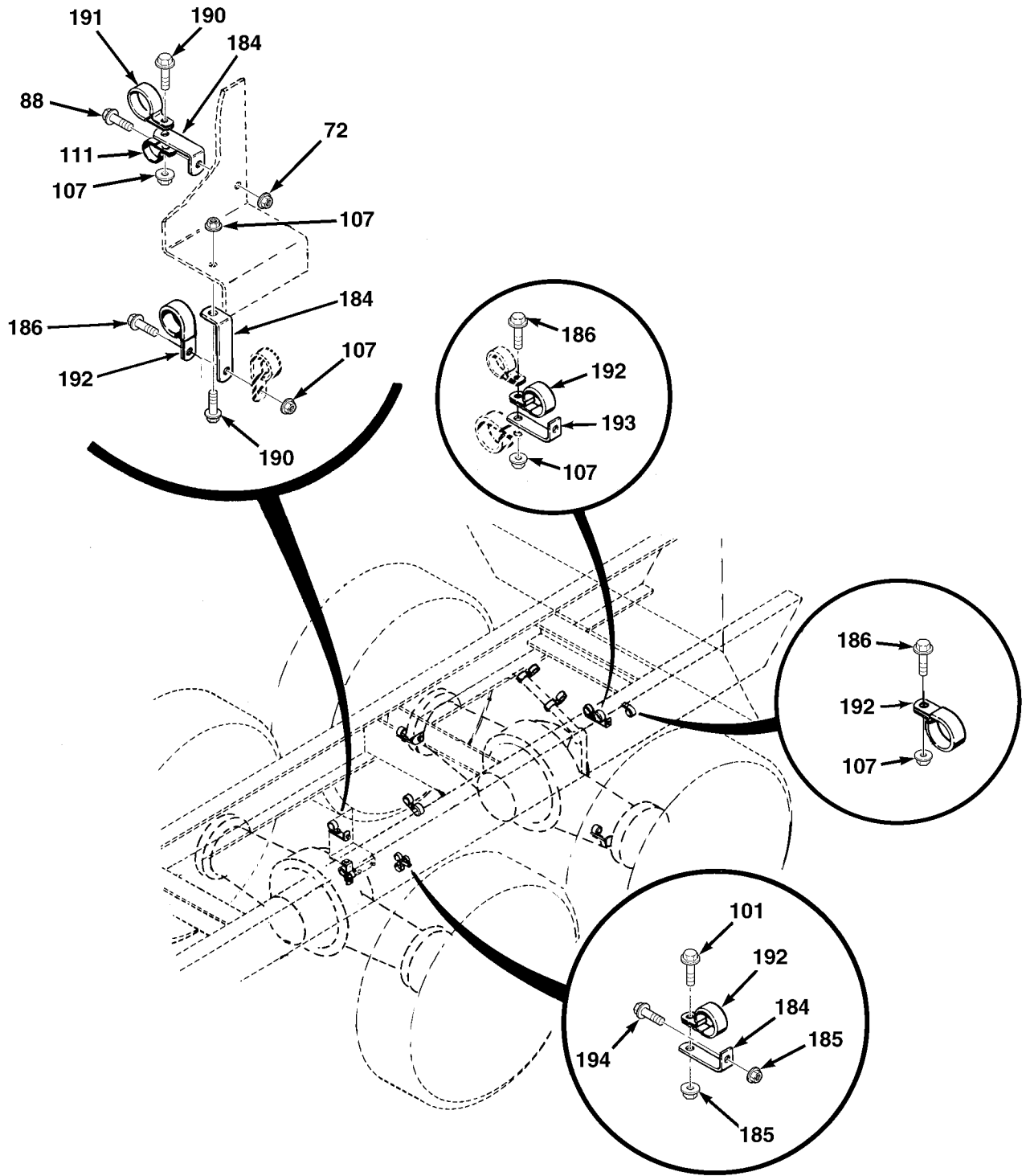

FIG.195 CHASSIS AIR TANKS, LINES AND FITTINGS - M983 (SHEET 12 OF 15)

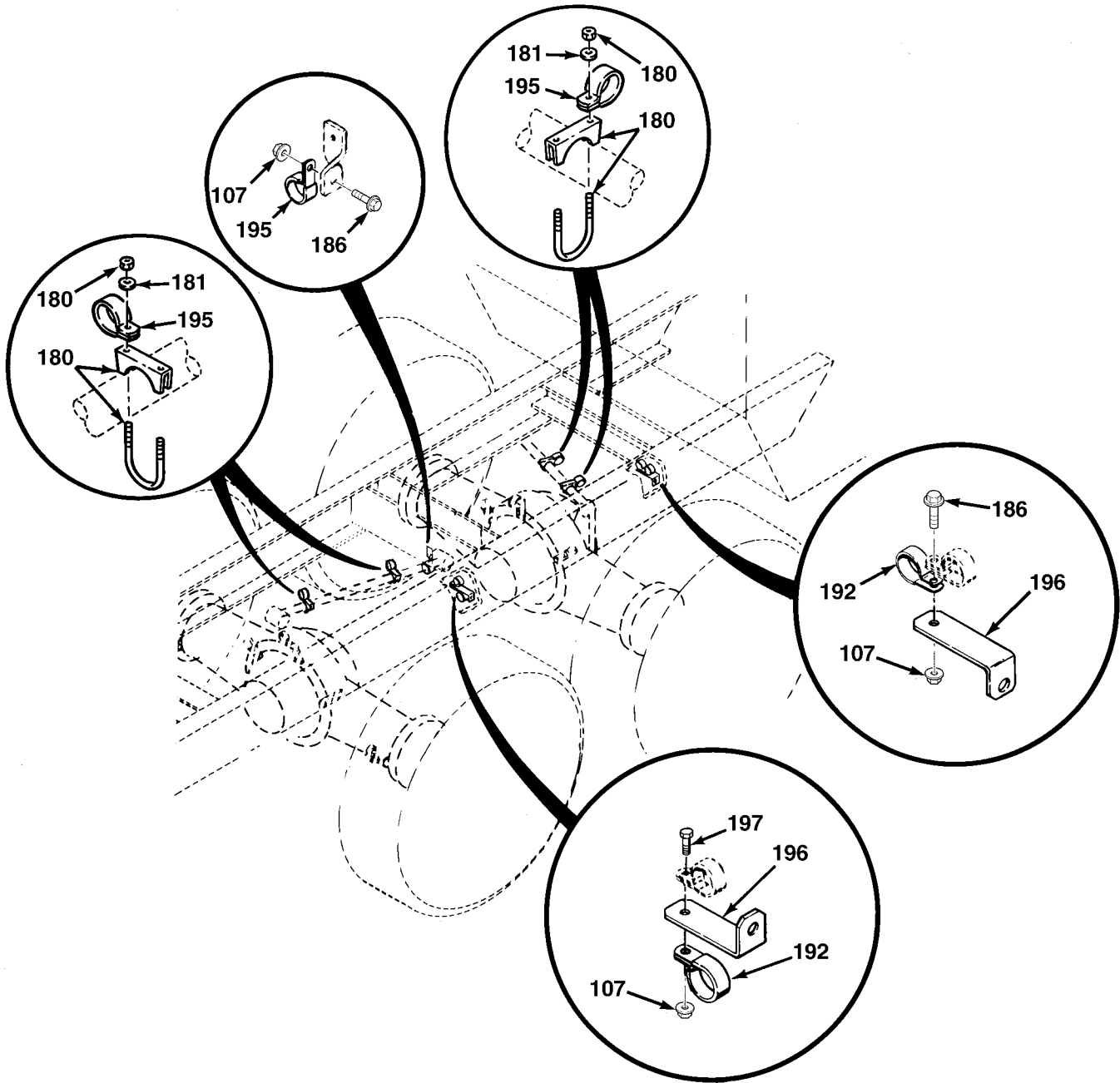

FIG.195 CHASSIS AIR TANKS, LINES AND FITTINGS - M983 (SHEET 13 OF 15)

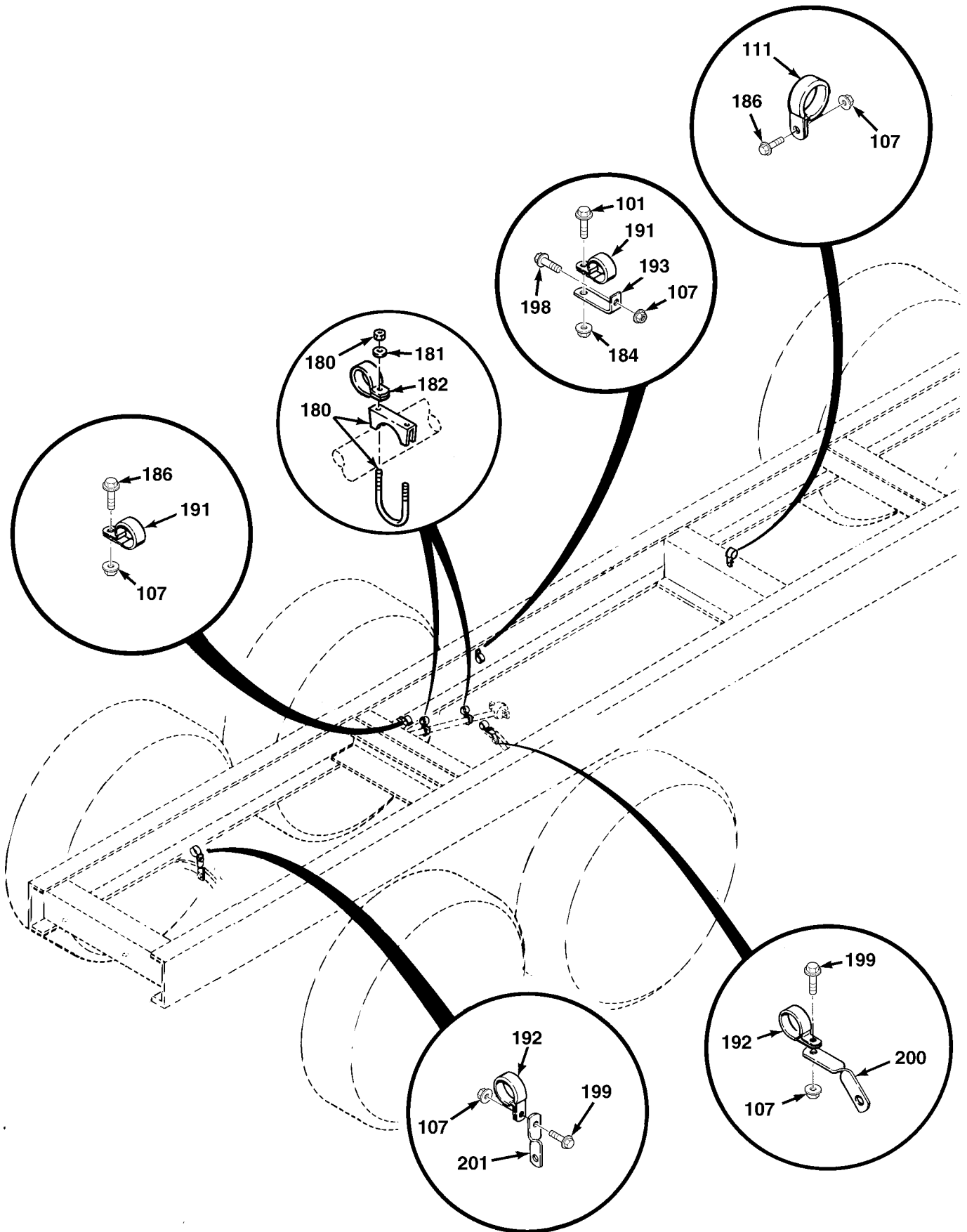

FIG.195 CHASSIS AIR TANKS, LINES AND FITTINGS - M983 (SHEET 14 OF 15)

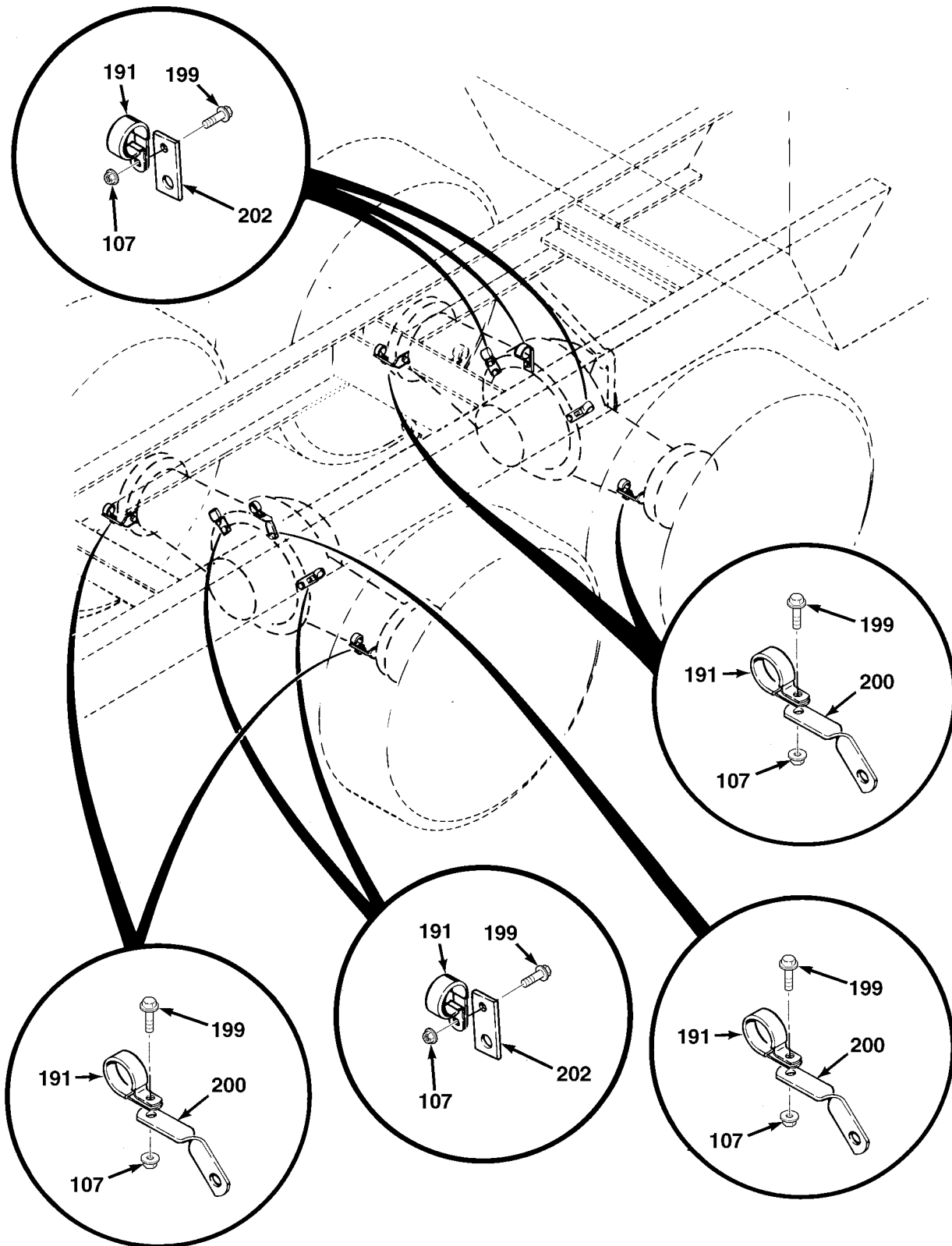

FIG.195 CHASSIS AIR TANKS, LINES AND FITTINGS - M983 (SHEET 15 OF 15)

SECTION II				TM 9-2320-279-24P, C02	
(1)	(2)	(3)	(4)	(5)	(6)
ITEM	SMR		PART		
NO	CODE	CAGEC	NUMBER	DESCRIPTION AND USABLE ON CODES(UOC)	QTY
				GROUP 1208 AIR BRAKE SYSTEM FIG.195 CHASSIS AIR TANKS, LINES AND FITTINGS - M983	
1	PAOZZ	93061	68NTA-6-4	ADAPTER, STRAIGHT, PI	2
				UOC:H03	
* 2	PAOZZ	93061	269NTA-10-8	ELBOW, PIPE TO TUBE	7
				UOC:H03	
3	PAOZZ	96906	MS51504B6-8	ELBOW, PIPE TO TUBE	4
				UOC:H03	
4	PAOZZ	93061	269NTA-6-4	ELBOW, PIPE TO TUBE	8
				UOC:H03	
5	PAOZZ	93061	216P-4	NIPPLE, PIPE	6
				UOC:H03	
6	XDOZZ	96906	MS14305-2ZA	COUPLING, PIPE	1
				UOC:H03	
7	PAOZZ	45152	1257FX	TEE, PIPE TO TUBE	1
				UOC:H03	
8	MOOZZ	45152	23323FX179	TUBING, NYLON MAKE FROM HOSE, P/N	1
				3250-061	
				UOC:H03	
9	MOOZZ	45152	23323FX242	TUBING, NYLON MAKE FROM HOSE, P/N	1
				3250-061	
				UOC:H03	
10	MOOZZ	45152	23323FX101	TUBING, NYLON MAKE FROM HOSE, P/N	2
				3250-061	
				UOC:H03	
11	MOOZZ	45152	23323FX35	TUBING, NYLON MAKE FROM HOSE, P/N	1
				3250-061	
				UOC:H03	
12	MOOZZ	45152	23323FX42	TUBING, NYLON MAKE FROM HOSE, P/N	2
				3250-061	
				UOC:H03	
13	MOOZZ	45152	23323FX114	TUBING, NYLON MAKE FROM HOSE, P/N	1
				3250-061	
				UOC:H03	
14	MOOZZ	45152	23323FX231	TUBING, NYLON MAKE FROM HOSE, P/N	1
				3250-061	
				UOC:H03	
15	PAOZZ	45152	1333510	NUT, FLANGED HEX	2
				UOC:H03	
16	PAOZZ	30327	MS39182-8	ELBOW, PIPE TO TUBE	2
				UOC:H03	
17	PAOZZ	93061	209P-6-4	BUSHING, PIPE	1
				UOC:H03	
18	PAOZZ	06853	287416	SWITCH, PRESSURE	1
				UOC:H03	
19	PAOZZ	45152	1754210	SCREW, CAP, HEXAGON H	2
				UOC:H03	
20	PAOZZ	06721	N20959EA	VALVE, BRAKE PNEUMAT	1
				UOC:H03	
* 21	PAOZZ	81343	6-6 120202BA	ELBOW, PIPE TO TUBE	7
				UOC:H03	

SECTION II				TM 9-2320-279-24P, C02	
(1)	(2)	(3)	(4)	(5)	(6)
ITEM	SMR		PART		
NO	CODE	CAGEC	NUMBER	DESCRIPTION AND USABLE ON CODES(UOC)	QTY
22	PAOZZ	06853	228194	VALVE,CHECK	5
				UOC:H03	
23	PAOZZ	93061	279NTA-10-8	ELBOW,PIPE TO TUBE	2
				UOC:H03	
24	PBOZZ	84290	D-1094	TANK,PRESSURE	1
				UOC:H03	
25	XDOZZ	81343	6-6 130239B	ELBOW,PIPE	1
				UOC:H03	
* 26	PAOZZ	79470	1468X10X6	CONNECTOR	1
				UOC:H03	
27	PAOZZ	79470	3600X6	TEE,PIPE	1
				UOC:H03	
* 28	PAOZZ	93061	68NTA-12-8	ADAPTER,STRAIGHT,PI	1
				UOC:H03	
* 29	PAOZZ	30327	120B4-2X3-8	REDUCER,PIPE	1
				UOC:H03	
* 30	PAOZZ	30327	120B1-2X3-8	REDUCER,PIPE	1
				UOC:H03	
* 31	PAOZZ	81343	8-8 140339B	ELBOW,PIPE	4
				UOC:H03	
* 32	PAOZZ	93061	68NTA-6-8	ADAPTER,STRAIGHT,PI	1
				UOC:H03	
* 33	PAOZZ	93061	2225P-8	TEE,PIPE	1
				UOC:H03	
* 34	PAOZZ	93061	209P-12-8	BUSHING,PIPE	2
				UOC:H03	
* 35	PAOZZ	52167	WC0414PB	BOLT,MACHINE	4
				UOC:H03	
* 36	PAOZZ	45152	1437220	NUT,SELF-LOCKING,EX	4
				UOC:H03	
* 37	PAOOO	45152	1336670U	CLAMP,SYNCHRO	2
				UOC:H03	
* 38	XAOZZ	45152	1336660	.BRACKET,MOUNTING	1
				UOC:H03	
* 39	PAOZZ	45152	1754300	.SCREW,FLANGED HEXAGON H	2
				UOC:H03	
* 40	PAOZZ	82458	T893R	.NUT,FLANGED HEX	2
				UOC:H03	
* 41	XAOZZ	45152	1320090	.BRACKET,MOUNTING	1
				UOC:H03	
* 42	PAOZZ	10988	L112624	COCK,DRAIN	4
				UOC:H03	
* 43	PAOZZ	93061	269NTA-6-8	ELBOW,PIPE TO TUBE	1
				UOC:H03	
* 44	PAOZZ	93061	VS279NTA-6-6	ELBOW,PIPE TO TUBE	2
				UOC;H03	
* 45	PAOZZ	45152	2034270	ELBOW,PIPE TO TUBE	1
				UOC;H03	
* 46	PAOZZ	93061	219P-6	PLUG,PIPE	1
				UOC:H03	
* 47	PAOZZ	45152	2717FX	COUPLING,TUBE	2
				UOC;H03	

SECTION II				TM 9-2320-279-24P, C02		(6)
(1)	(2)	(3)	(4)	(5)		(6)
ITEM	SMR		PART			
NO	CODE	CAGEC	NUMBER	DESCRIPTION AND USABLE ON CODES(UOC)		QTY
* 48	PAOZZ	81343	6-6 130137B	NIPPLE,PIPE UOC:H03		2
* 49	PAOZZ	93061	279NTA-6-6	ELBOW,PIPE TO TUBE UOC:H03		1
* 50	PAOZZ	40670	11682888	NIPPLE,TANK UOC:H03		4
* 51	XAOZZ	06853	201945	.REDUCER,PIPE UOC:H03		1
* 52	PAOZZ	96906	MS35333-49	.WASHER,LOCK UOC:H03		1
* 53	PAOZZ	06853	204000	.NUT,PLAIN,HEXAGON UOC:H03		1
* 54	PAOZZ	45152	128851B	DUMMY COUPLING,AUTO UOC:H03		1
* 55	XAOZZ	06853	213605	.COUPLING BODY UOC:H03		1
* 56	PAOZZ	96906	MS51500A12-8	.HOOK,CHAIN,S UOC:H03		2
* 57	PAOZZ	19207	7366032	.CHAIN ASSEMBLY,SING UOC:H03		1
* 58	PAOZZ	79146	MS35746-1	COUPLING HALF,QUICK UOC:H03		2
* 59	XAOZZ	06853	243655	.BODY,COUPLING,QDISC UOC:H03		1
* 60	PAOZZ	96906	MS35748-1	.PACKING,PREFORMED UOC:H03		1
* 61	PAOZZ	79470	1480X6	ELBOW,PIPE TO TUBE UOC:H03		2
* 62	PAOZZ	19207	7014965	DUMMY COUPLING,AUTO UOC:H03		3
* 63	XAOZZ	06853	213607	.COUPLING UOC:H03		1
* 64	PAOZZ	06853	235646	.HOOK,CHAIN,S UOC:H03		2
* 65	PAOZZ	19207	7366032	.CHAIN ASSEMBLY,SING UOC:H03		1
* 66	PAOZZ	79146	MS35746-1	COUPLING HALF,QUICK UOC:H03		2
* 67	XAOZZ	06853	243656	.BODY,COUPLING,QDISC UOC:H03		1
* 68	PAOZZ	96906	MS35748-1	.PACKING,PREFORMED UOC:H03		1
* 69	MOOZZ	45152	1467160-4	CHANNEL MAKE FROM MOLDING, P/N 75000343, 4 IN UOC:H03		1
* 70	MOOZZ	45152	1467160-6	CHANNEL MAKE FROM MOLDING, P/N 75000343, 6 IN UOC:H03		2
* 71	MOOZZ	45152	23323FX192	TUBING,NYLON MAKE FROM HOSE, P/N 3250-061 UOC:H03		1

SECTION II				TM 9-2320-279-24P, C02	
(1)	(2)	(3)	(4)	(5)	(6)
ITEM	SMR		PART		
NO	CODE	CAGEC	NUMBER	DESCRIPTION AND USABLE ON CODES(UOC)	QTY
* 72	PAOZZ	82458	T893R	NUT, SELF-LOCKING, H UOC:H03	17
* 73	PAOZZ	21450	444530	TEE, PIPE UOC:H03	1
* 74	PAOZZ	11331	118181	VALVE, DIAPHRAGM, STO UOC:H03	2
* 75	PAOZZ	93061	216P-6-4	REDUCER, PIPE UOC:H03	2
* 76	PAOZZ	79470	1468X10X6	CONNECTOR UOC:H03	1
* 77	PAOZZ	93061	2203P-6	TEE, PIPE UOC:H03	1
* 78	PAOZZ	92088	106-0144	NIPPLE, HEX UOC:H03	1
* 79	PAOZZ	93061	68NTA-10-6	CONNECTOR UOC:H03	1
* 80	PAOZZ	96906	MS51504A12	ELBOW, PIPE TO TUBE UOC:H03	1
* 81	PAOZZ	06853	281554	STRAP, RETAINING UOC:H03	4
* 82	PFOZZ	06853	203888	.NUT, PLAIN, HEXAGON UOC:H03	1
* 83	PAOZZ	23382	4303	.WASHER, LOCK UOC:H03	1
* 84	XAOZZ	06853	214942	.BRACKET, MOUNTING UOC:H03	2
* 85	PAOZZ	06853	245897	.BOLT, MACHINE UOC:H03	1
* 86	PAOZZ	01276	2024-6-4S	ELBOW, PIPE TO TUBE UOC:H03	1
* 87	PAOZZ	06853	282194	TANK, PRESSURE UOC:H03	2
* 88	PAOZZ	52167	WC0412PB	SCREW, FLANGED HEX UOC:H03	9
* 89	PAOZZ	29510	444711	PLUG, MACHINE THREAD UOC:H03	3
* 90	MOOZZ	45152	31271AX231	TUBING, NYLON MAKE FROM HOSE, P/N PFT-10B-BLK-100 UOC:H03	1
* 91	MOOZZ	45152	23323FX101	TUBING, NYLON MAKE FROM HOSE, P/N 3250-061 UOC:H03	1
* 92	MOOZZ	45152	31271AX200	TUBING, NYLON MAKE FROM HOSE, P/N PFT-10B-BLK-100 UOC:H03	1
* 93	MOOZZ	45152	23323FX93	TUBING, NYLON MAKE FROM HOSE, P/N PFT-10B-BLK-100 UOC:H03	1
* 94	MOOZZ	45152	23323FX159	TUBING, NYLON MAKE FROM HOSE, P/N PFT-10B-BLK-100 UOC:H03	1

SECTION II				TM 9-2320-279-24P, C02	
(1)	(2)	(3)	(4)	(5)	(6)
ITEM	SMR		PART		
NO	CODE	CAGEC	NUMBER	DESCRIPTION AND USABLE ON CODES(UOC)	QTY
* 95	MOOZZ	45152	23323FX155	TUBING,NYLON MAKE FROM HOSE, P/N PFT-10B-BLK-100 UOC:H03	1
* 96	MOOZZ	45152	23323FX194	TUBING,NYLON MAKE FROM HOSE, P/N PFT-10B-BLK-100 UOC:H03	1
* 97	PAOZZ	45152	3071025	FITTING,TEE UOC:H03	1
* 98	PAOZZ	93061	269NTA-10-6	ELBOW,PIPE TO TUBE UOC:H03	2
* 99	PAOZZ	79470	3325X6	NIPPLE,PIPE UOC;H03	1
*100	PAOZZ	81343	AS4858-03	TEE,PIPE UOC:H03	1
*101	PAOZZ	45152	1754210	SCREW,CAP,HEXAGON H UOC:H03	7
*102	PAOZZ	43061	66NTA-10-8	ADAPTER,STRAIGHT,PIPE TO BOXX UOC:H03	1
*103	PAOZZ	79470	3350X8	ELBOW UOC:H03	1
*104	PAOZZ	45152	1713710	TEE,PIPE UOC:H03	1
*105	PAOZZ	01276	FD40-1000-04-04	COUPLING HALF,QUICK UOC:H03	2
*106	PAOZZ	93061	216P-8-6	REDUCER,PIPE UOC:H03	1
*107	PAOZZ	45152	1600460	NUT,FLANGED HEX UOC:H03	29
*108	PAOZZ	45152	54071AX	MANIFOLD,AIR LINE UOC:H03	1
*109	PAOZZ	80204	B1821BH025C250N	SCREW,CAP,HEXAGON H UOC:H03	3
*110	XDOZZ	45152	36850AX	SCREW,CAP,HEXAGON H UOC:H03	1
*111	PAOZZ	75272	COV-2113	CLAMP,LOOP UOC:H03	13
*112	PAOZZ	45152	111500-A	PLUG,PIPE UOC:H03	1
*113	MOOZZ	45152	23319FX259	TUBING,NYLON MAKE FROM TUBING, P/N ... 4246-0410 UOC:H03	1
*114	PAOZZ	79470	3400X4W	ELBOW,PIPE UOC:H03	1
*115	XDOZZ	79470	1468X4	ADAPTER,STRAIGHT,PI UOC:H03	1
*116	PAOZZ	93061	68NTA-4-4	ADAPTER,STRAIGHT,PI UOC:H03	1
*117	XDOZZ	93061	269NTA-4-4	ELBOW,PIPE TO TUBE UOC:H03	2
*118	MOOZZ	45152	23323FX100	TUBING,NYLON MAKE FROM HOSE, P/N 3250-061 UOC:H03	1

SECTION II				TM 9-2320-279-24P, C02	
(1)	(2)	(3)	(4)	(5)	(6)
ITEM	SMR		PART		
NO	CODE	CAGEC	NUMBER	DESCRIPTION AND USABLE ON CODES(UOC)	QTY
*119	PAOZZ	87373	271NTA-4-4	TEE,PIPE TO TUBE UOC:H03	1
*120	MOOZZ	45152	23319FX198	TUBING,NYLON MAKE FROM TUBING, P/N ... 23319FX UOC:H03	1
*121	MOOZZ	45152	23323FX266	TUBING,NYLON MAKE FROM HOSE, P/N 3250-061 UOC:H03	1
*122	MOOZZ	45152	23323FX199	TUBING,NYLON MAKE FROM HOSE, P/N 3250-061 UOC:H03	2
*123	MOOZZ	45152	23319FX214	TUBING,NYLON MAKE FROM TUBING, P/N ... 4246-0410 UOC:H03	1
*124	MOOZZ	45152	23319FX251	TUBING,NYLON MAKE FROM TUBING, P/N ... 4246-0410 UOC:H03	1
*125	MOOZZ	45152	31271AX72	TUBING,NYLON MAKE FROM HOSE, P/N CPR 104420-4 UOC:H03	1
*126	MOOZZ	45152	1656490-12	TUBING,NYLON MAKE FROM HOSE, P/N PFT-10B-RED UOC:H03	1
*127	PAOZZ	06853	205093	CLAMP,LOOP UOC:H03	2
*128	PFOZZ	06853	203888	.NUT,PLAIN,HEXAGON UOC:H03	1
*129	PAOZZ	06853	202586	.BRACKET,SPECIAL UOC:H03	2
*130	PAOZZ	06853	214884	.SCREW,CAP,HEXAGON H UOC:H03	1
*131	PAOZZ	84290	C1002	TANK,PRESSURE UOC:H03	1
*132	PAOZZ	45152	57513AX	BUSHING,PIPE UOC:H03	1
*133	PAOZZ	79470	1469X10X12	ELBOW,PIPE TO TUBE UOC:H03	1
*134	MOOZZ	45152	23323FX80	TUBING,NYLON MAKE FROM HOSE, P/N 3250-061 UOC:H03	1
*135	MOOZZ	45152	23319FX362	TUBING,NYLON MAKE FROM TUBING, P/N ... 4246-0410 UOC:H03	1
*136	PAOZZ	96906	MS51952-2	ELBOW,PIPE UOC:H03	2
*137	PAOZZ	93061	269NTA-4-2	ELBOW,PIPE TO TUBE UOC:H03	1
*138	MOOZZ	45152	23319FX242	TUBING,NYLON MAKE FROM TUBING, P/N ... 4246-0410 UOC:H03	1
*139	PAOZZ	19207	5232954	COUPLING,PIPE UOC:H03	1

SECTION II				TM 9-2320-279-24P, C02	
(1)	(2)	(3)	(4)	(5)	(6)
ITEM	SMR		PART		
NO	CODE	CAGEC	NUMBER	DESCRIPTION AND USABLE ON CODES(UOC)	QTY
*140	MOOZZ	45152	3324909-100	TUBING,NYLON MAKE FROM HOSE, P/N PFT-10B-RED UOC:H03	1
*141	MOOZZ	45152	31271AX89	TUBING,NYLON MAKE FROM HOSE, P/N CPR 104420-4 UOC:H03	1
*142	MOOZZ	45152	31271AX131	TUBING,NYLON MAKE FROM HOSE, P/N CPR 104420-4 UOC:H03	1
*143	MOOZZ	45152	1656500-42	TUBING,NYLON MAKE FROM HOSE, P/N PFT-10B-GRN UOC:H03	1
*144	MOOZZ	45152	1656500-18	TUBING,NYLON MAKE FROM HOSE, P/N PFT-10B-GRN UOC:H03	1
*145	MOOZZ	45152	1467160-8	CHANNEL MAKE FROM MOLDING, P/N 75000343, 8 IN UOC:H03	3
*146	PAOZZ	45152	3299756	HOSE ASSEMBLY UOC:H03	1
*147	PAOZZ	45152	3299755	HOSE ASSEMBLY UOC:H03	1
*148	MOOZZ	45152	2794HX5	HOSE,PUSH ON MAKE FROM HOSE, P/N L-81 UOC:H03	1
*149	PAOZZ	96906	MS51500A4-4S	ADAPTER,STRAIGHT,PI UOC:H03	1
*150	PAOZZ	96906	MS51500A12-88	ADAPTER,STRAIGHT,PI UOC:H03	1
*151	PAOZZ	96906	MS51504A12-8	ELBOW,PIPE TO TUBE UOC:H03	1
*152	PAOZZ	45152	3299757	HOSE ASSEMBLY UOC:H03	1
*153	PAOZZ	81343	8-8070202CA(CAD)	ELBOW,PIPE TO TUBE UOC:H03	8
*154	PAOZZ	45152	50735AX	PLUG,PIPE UOC:H03	4
*155	PAOZZ	00624	2021-6-8S	ADAPTER,STRAIGHT,PI UOC:H03	4
*156	PAOZZ	45152	3299761	HOSE ASSY UOC:H03	1
*157	PAOZZ	45152	3299758	HOSE ASSY UOC:H03	1
*158	PAOZZ	45152	3299759	HOSE ASSY UOC:H03	1
*159	PAOZZ	45152	3299760	HOSE ASSY UOC:H03	1
*160	MOOZZ	45152	31271AX134	TUBING,NYLON MAKE FROM HOSE, P/N PFT-10B-BLK-100 UOC:H03	1
*161	PAOZZ	45152	3299776	HOSE ASSY UOC:H03	1

SECTION II			TM 9-2320-279-24P, C03		
(1)	(2)	(3)	(4)	(5)	(6)
ITEM NO	SMR CODE	CAGEC	PART NUMBER	DESCRIPTION AND USABLE ON CODES(UOC)	QTY
162	PAOZZ	45152	3299766	HOSE ASSY UOC:H03	1
163	PAOZZ	01276	2023-6-6S	ELBOW,PIPE TO TUBE UOC:H03	4
164	MOOZZ	45152	1605160-50	TUBING,NYLON MAKE FROM HOSE, P/N PFT-6B-RED UOC:H03	1
165	PAOZZ	45152	3299764	HOSE ASSY UOC:H03	1
166	PAOZZ	45152	3299765	HOSE ASSY UOC:H03	1
167	PAOZZ	93061	272NTA-6-4	TEE,PIPE TO TUBE UOC:H03	1
168	PAOZZ	09505	4-469-F-12X08	ELBOW,PIPE TO TUBE UOC:H03	1
168A	PAOZZ	45152	3299768	HOSE ASSY UOC:H03	1
169	PAOZZ	45152	3299763	HOSE ASSY UOC:H03	1
170	PAOZZ	96906	MS51508-A8	ELBOW,PIPE TO TUBE UOC:H03	4
171	PAOZZ	45152	3299762	HOSE ASSY UOC:H03	1
172	PAOZZ	45152	3299769	HOSE ASSY UOC:H03	1
173	PAOZZ	45152	1355510	BRACKET,ANGLE UOC:H03	1
* 174	MOOZZ	45152	1467170-12	NONMETALLIC CHANNEL, MAKE FROM EDGING, P/N 75000349, 12 IN UOC:H03	2
175	MOOZZ	45152	23323FX191	TUBING,NYLON MAKE FROM HOSE, P/N 3250-061 UOC:H03	1
176	MOOZZ	45152	23323FX175	TUBING,NYLON MAKE FROM HOSE, P/N 3250-061 UOC:H03	1
177	PAOZZ	80204	B1821BH050C150N	SCREW,CAP,HEXAGON H UOC:H03	2
178	PAOZZ	45152	110310A	NUT,FLANGED HEX UOC:H03	2
179	PFOZZ	45152	1355520	BRACKET,ANGLE UOC:H03	1
180	PAOZZ	76110	X187	CLAMP,LOOP UOC:H03	8
181	PAOZZ	96906	MS27183-12	WASHER,FLAT UOC:H03	8
182	PAOZZ	75272	COV-2913	CLAMP,LOOP UOC:H03	5
183	PAOZZ	45152	1754220	SCREW,CAP,HEXAGON H UOC:H03	1
184	PAOZZ	45152	3693FX2	BRACKET,ANGLE UOC:H03	5

SECTION II				TM 9-2320-279-24P, C02	
(1)	(2)	(3)	(4)	(5)	(6)
ITEM	SMR		PART		
NO	CODE	CAGEC	NUMBER	DESCRIPTION AND USABLE ON CODES(UOC)	QTY
*185	PAOZZ	45152	1333510	NUT, SELF-LOCKING, EX UOC:H03	5
*186	PAOZZ	45152	1754140	SCREW, CAP, HEX HEAD UOC:H03	18
*187	PAOZZ	96906	MS27183-12	WASHER, FLAT UOC:H03	2
*188	PAOZZ	45152	1354510	BRACKET, ANGLE UOC:H03	2
*189	PAOZZ	75272	C0V1713	CLAMP, LOOP UOC:H03	2
*190	PAOZZ	45152	1754140	SCREW, FLANGED, HEX HEAD UOC:H03	4
*191	PAOZZ	75272	COV-1313	CLAMP, LOOP UOC:H03	13
*192	PAOZZ	96906	MS21333-85	CLAMP, LOOP UOC:H03	10
*193	PAOZZ	45152	1495570	BRACKET, ANGLE UOC:H03	1
*194	PAOZZ	45152	1756870	BOLT, MACHINE UOC:H03	1
*195	PAOZZ	75272	COV2513	CLAMP, LOOP UOC:H03	6
*196	PAOZZ	45152	3255675	BRACKET, ANGLE UOC:H03	2
*197	PAOZZ	80204	B1821BH025C150N	SCREW, CAP, HEXAGON H UOC:H03	1
*198	PAOZZ	45152	1764650	SCREW, CAP, HEX HD UOC:H03	1
*199	PAOZZ	45152	1606140	SCREW, CAP, HEX HEAD UOC:H03	14
*200	PAOZZ	45152	1357480	BRACKET, ANGLE UOC:H03	6
*201	PAOZZ	19207	12357810	BRACKET, AIR HOSE UOC:H03	1
*202	PAOZZ	45152	1338010	PLATE, MENDING UOC:H03	5

END OF FIGURE

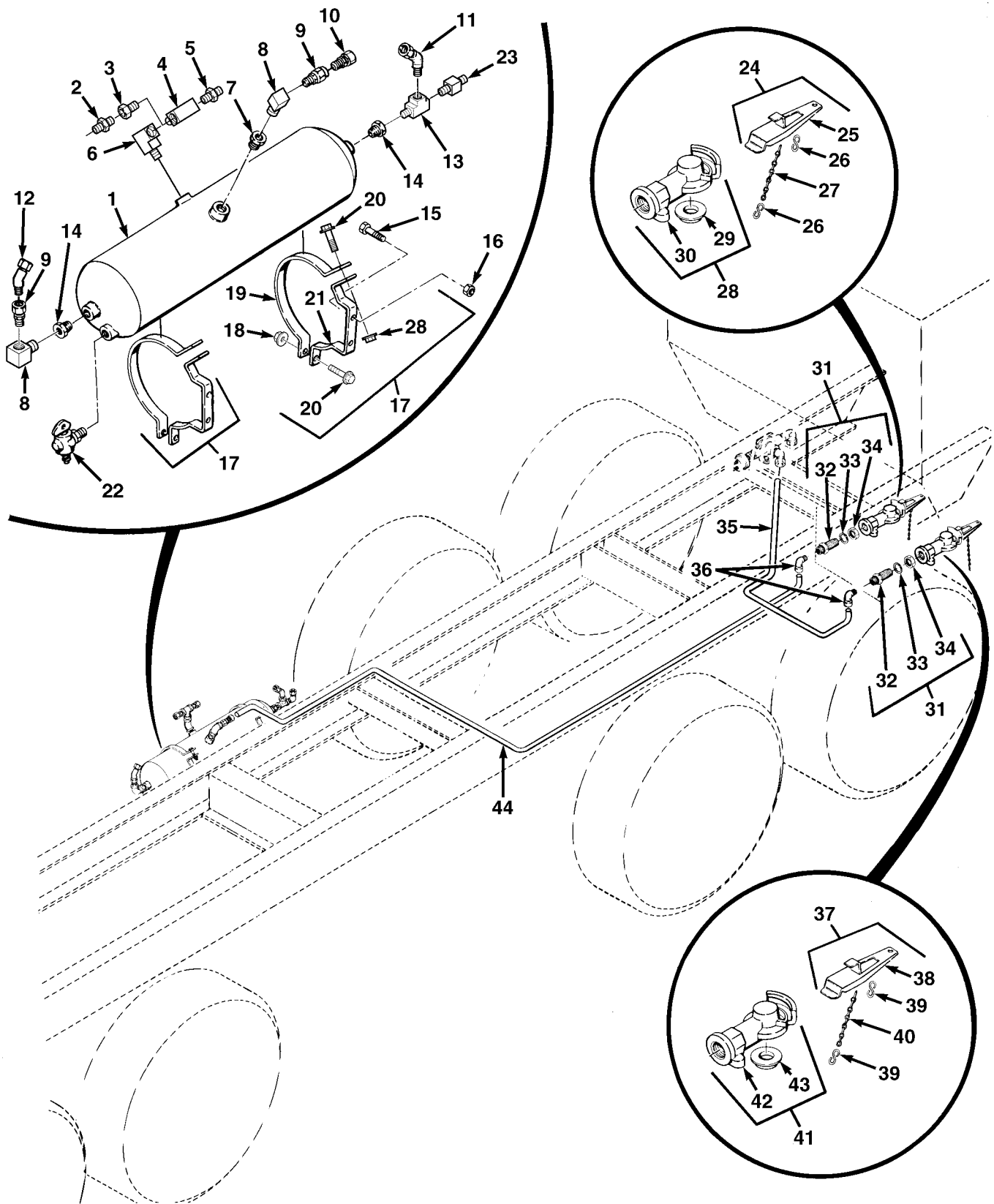

FIG.196 CHASSIS AIR TANKS, LINES AND FITTINGS - M984A1 (SHEET 1 OF 15)

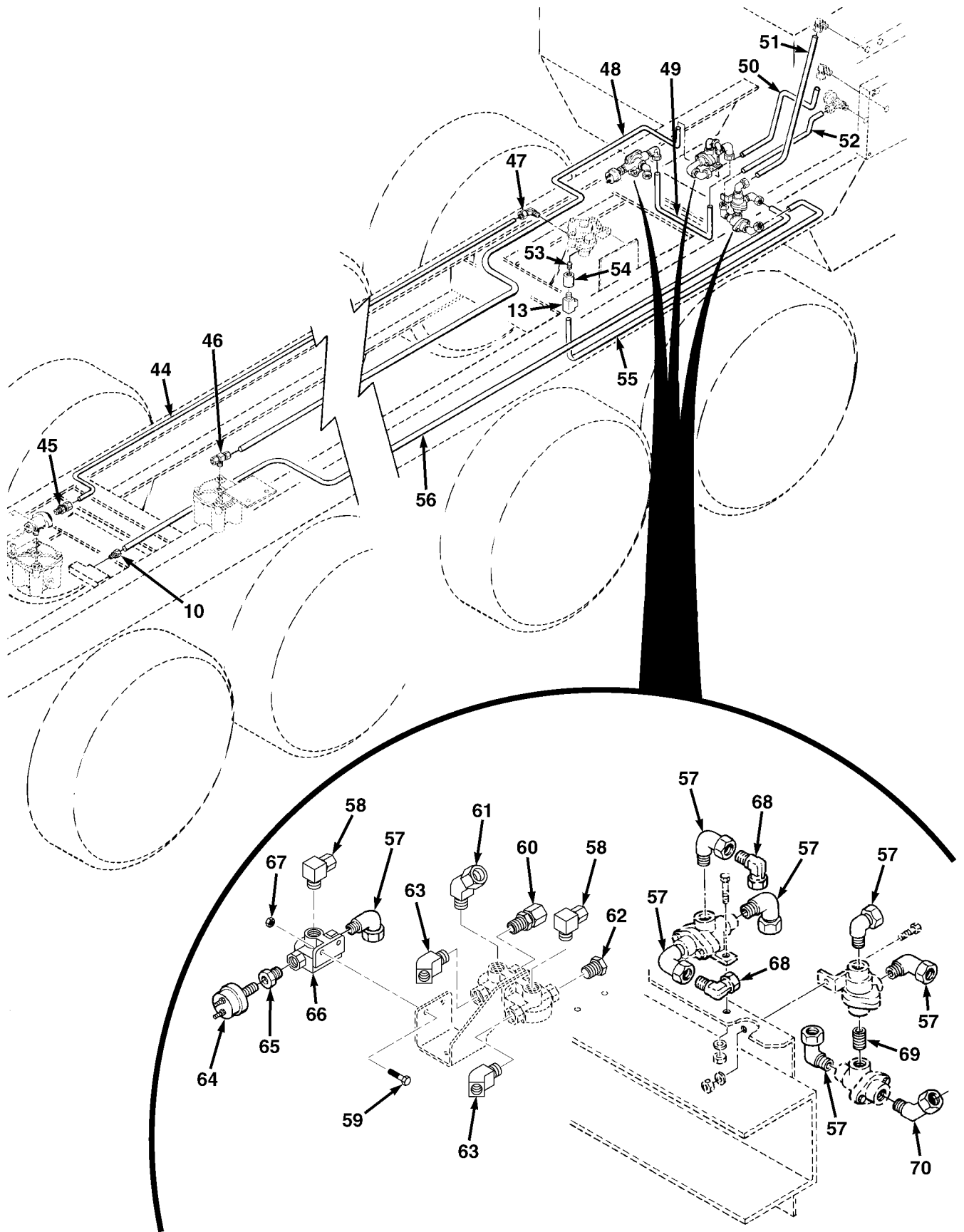

FIG.196 CHASSIS AIR TANKS, LINES AND FITTINGS - M984A1 (SHEET 2 OF 15)

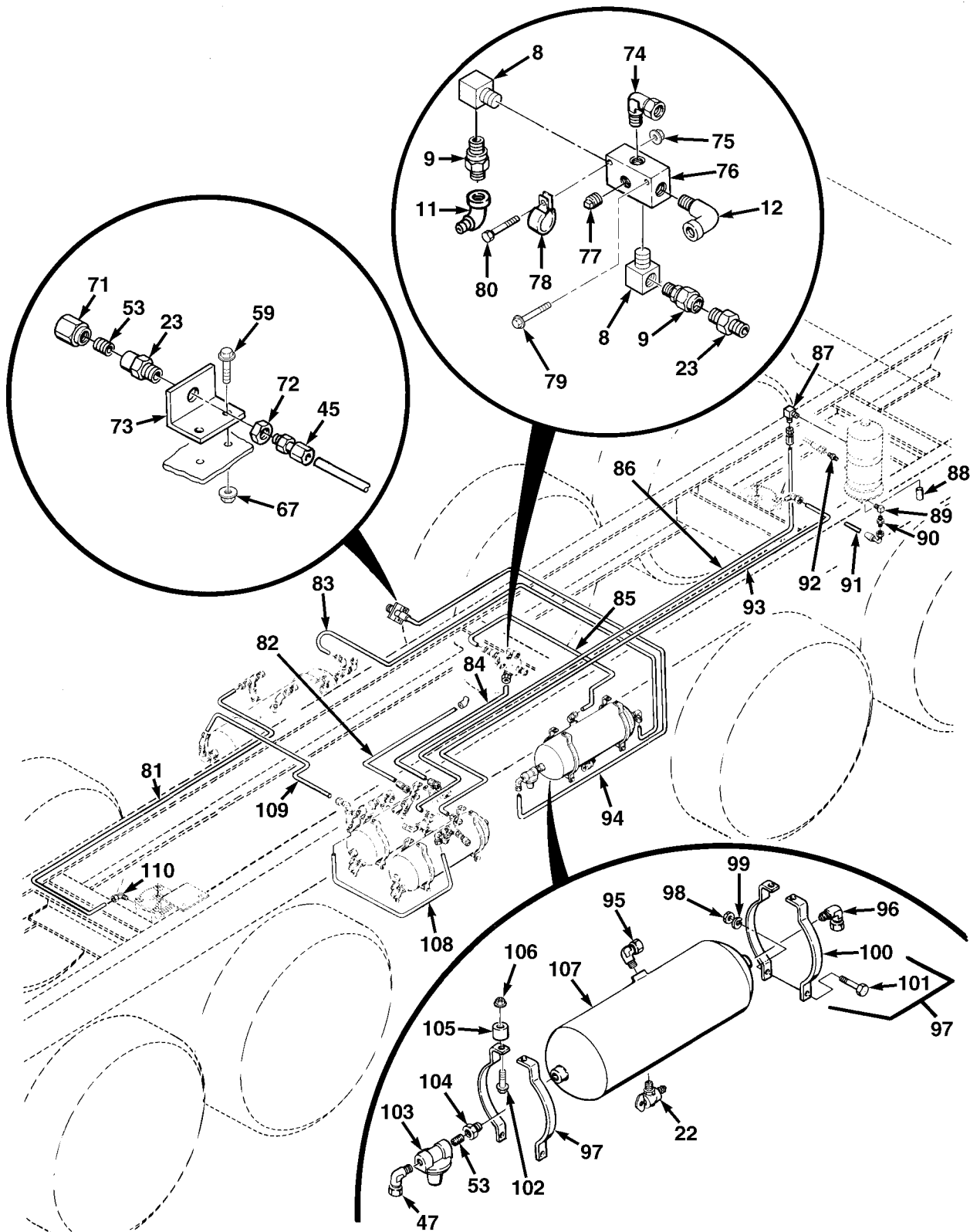

FIG.196 CHASSIS AIR TANKS, LINES AND FITTINGS - M984A1 (SHEET 3 OF 15)

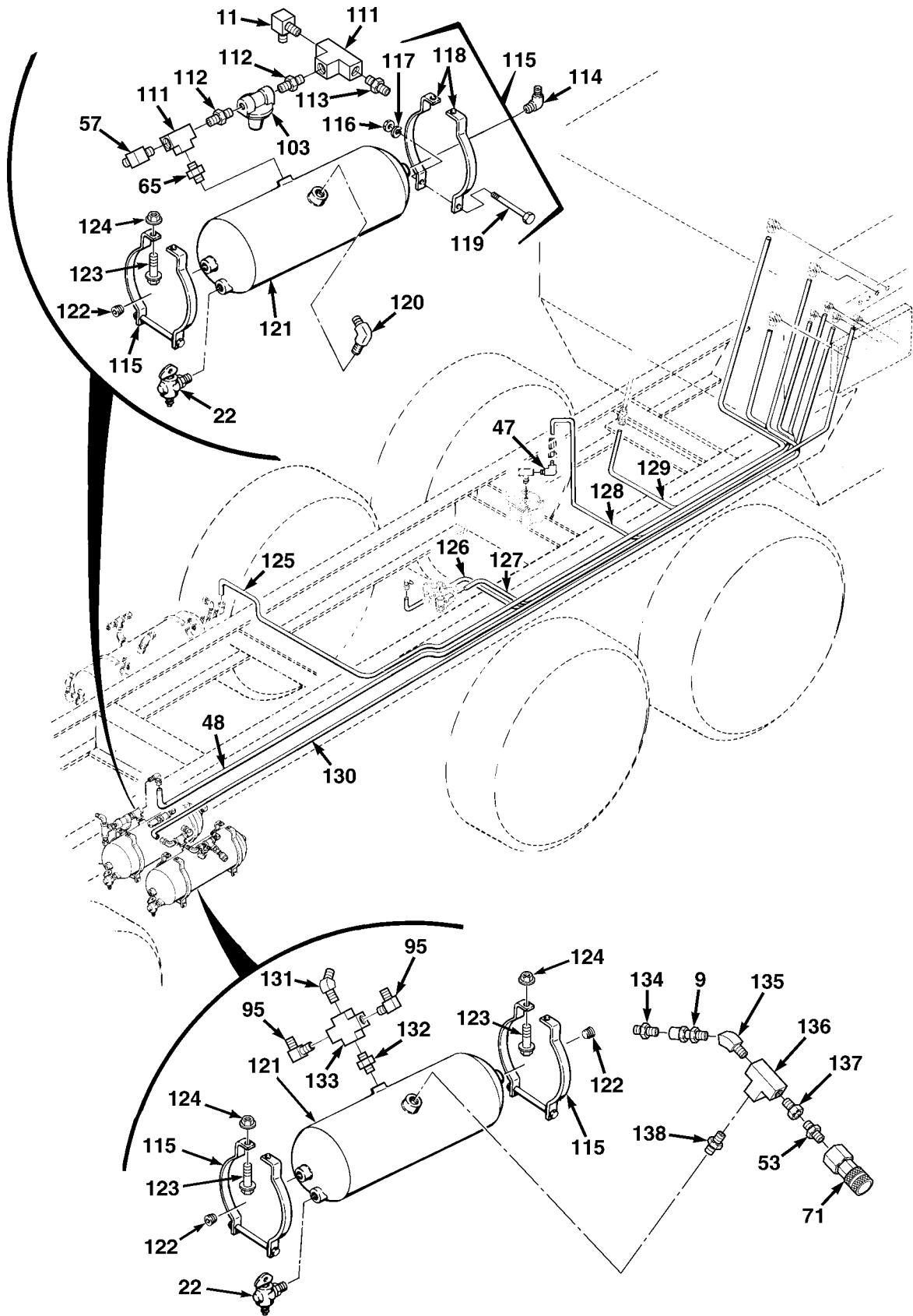

FIG.196 CHASSIS AIR TANKS, LINES AND FITTINGS - M984A1 (SHEET 4 OF 15)

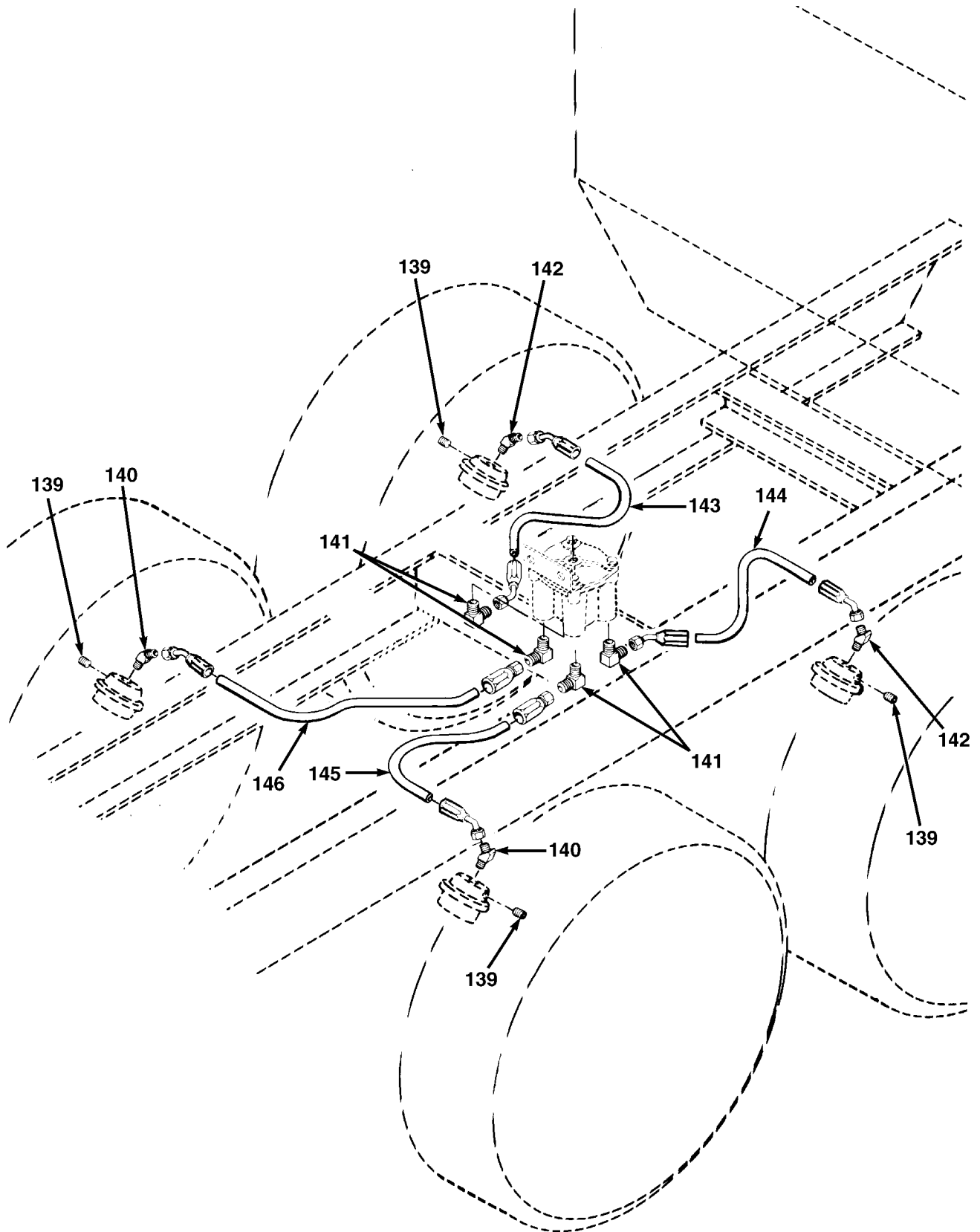

FIG.196 CHASSIS AIR TANKS, LINES AND FITTINGS - M984A1 (SHEET 5 OF 15)

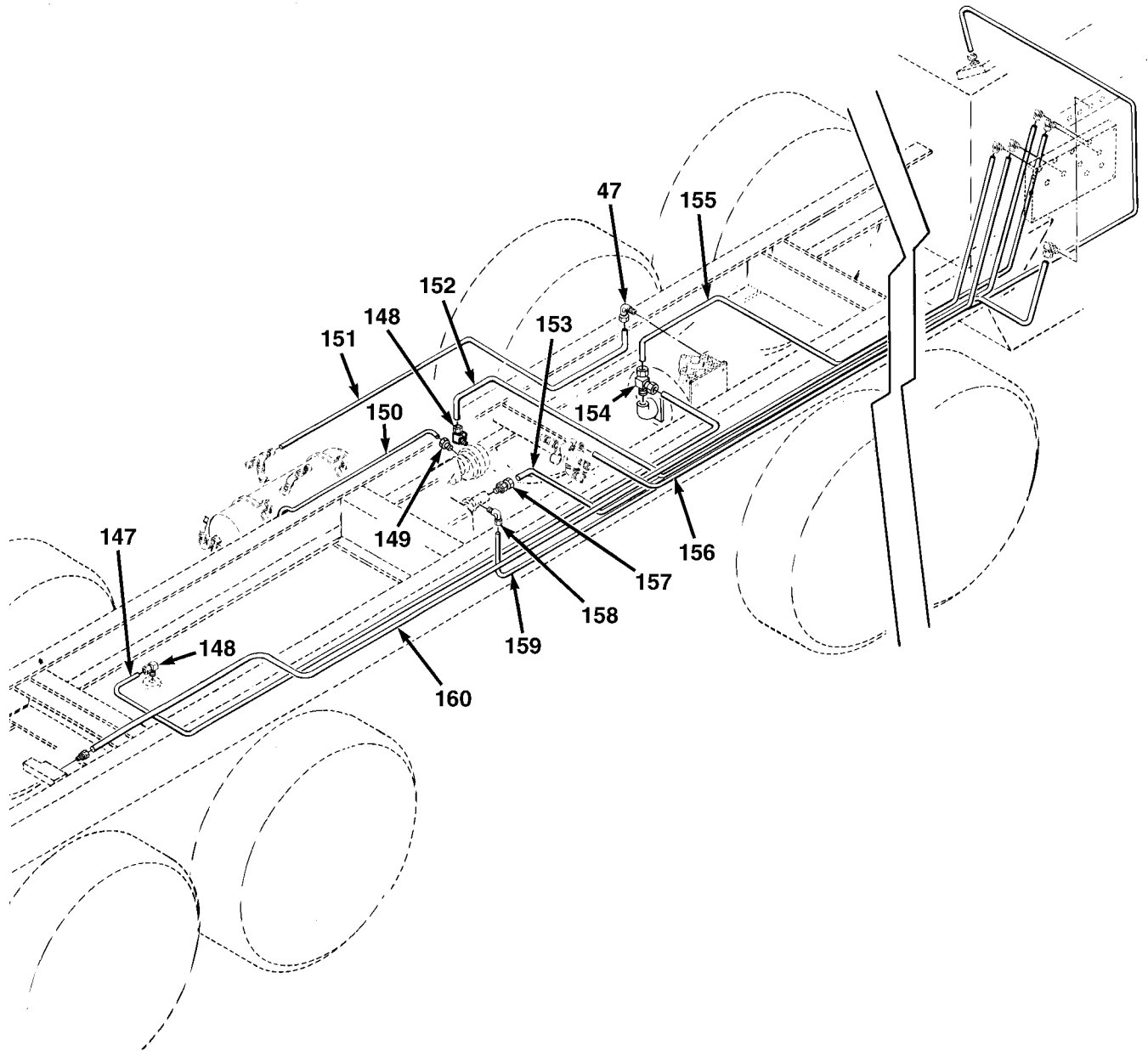

FIG.196 CHASSIS AIR TANKS, LINES AND FITTINGS - M984A1 (SHEET 6 OF 15)

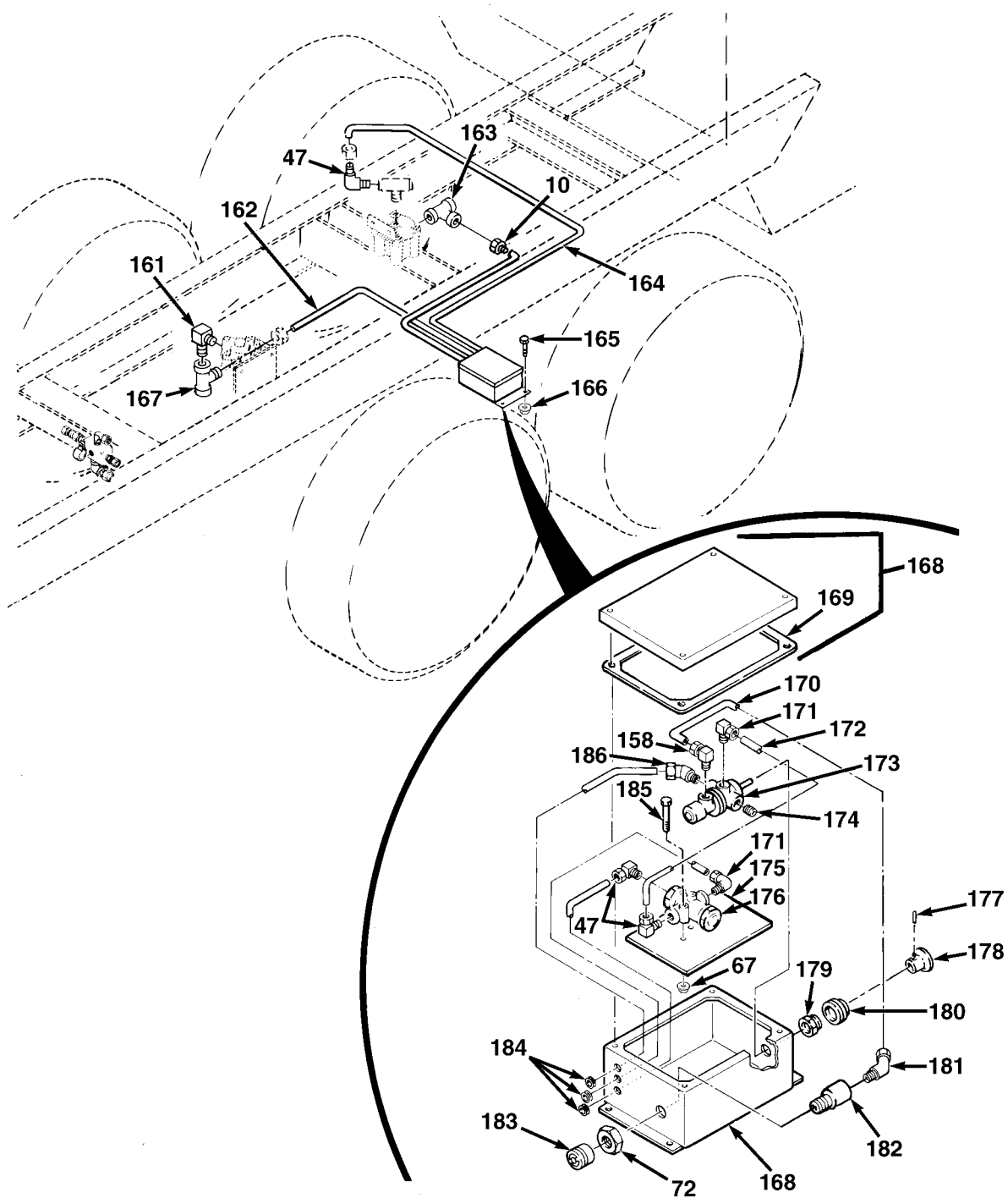

FIG.196 CHASSIS AIR TANKS, LINES AND FITTINGS - M984A1 (SHEET 7 OF 15)

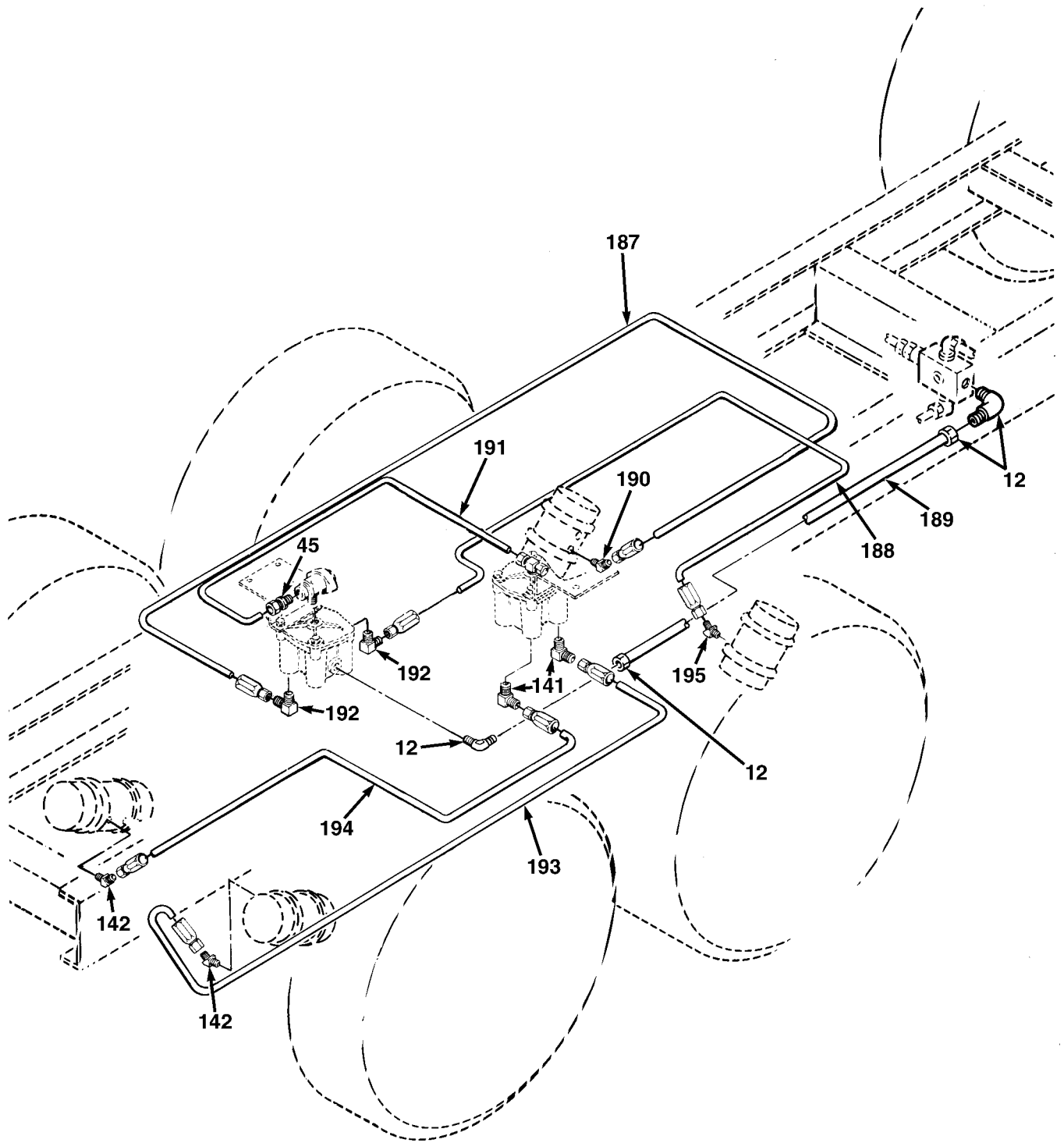

FIG.196 CHASSIS AIR TANKS, LINES AND FITTINGS - M984A1 (SHEET 8 OF 15)

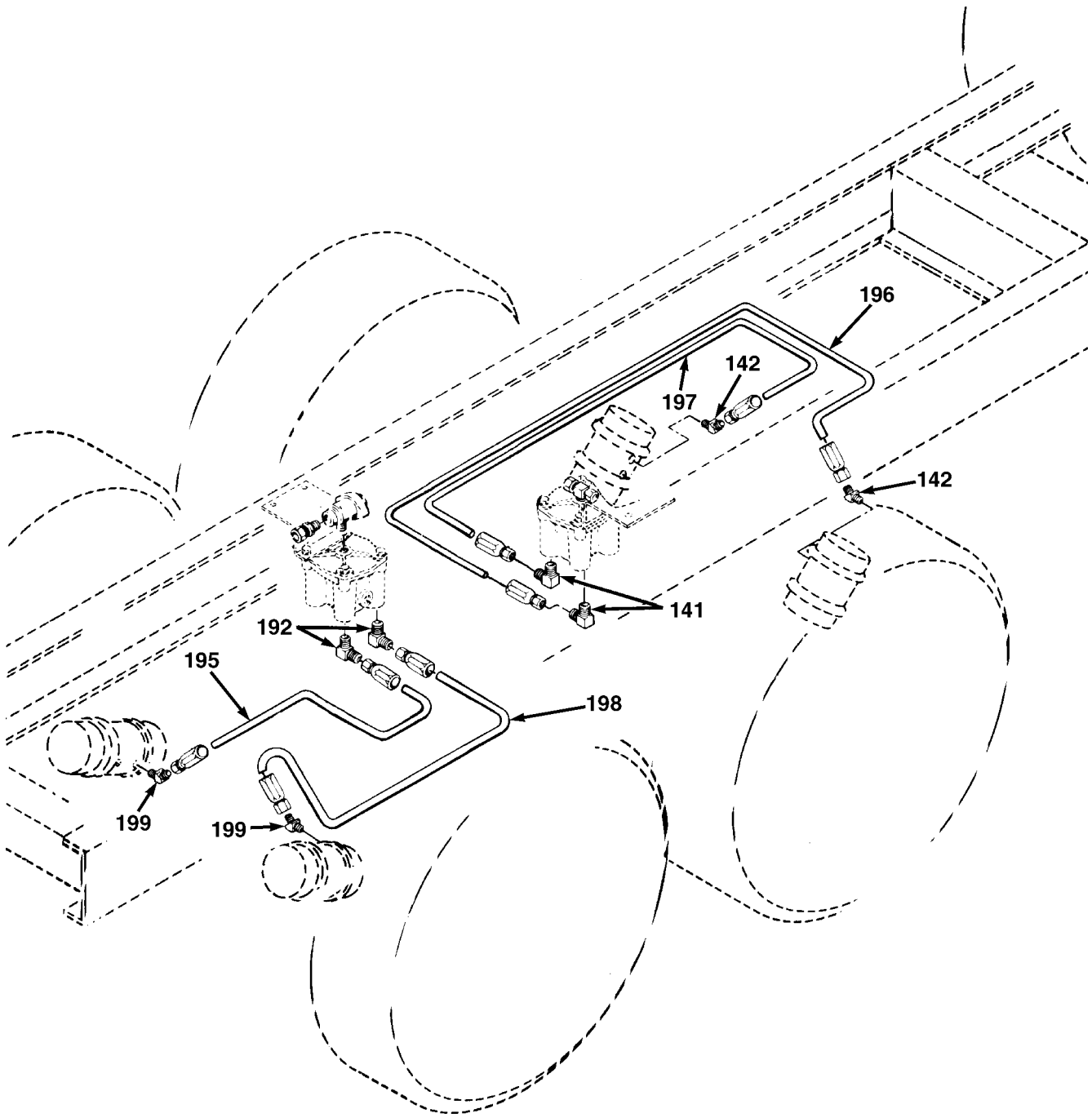

FIG.196 CHASSIS AIR TANKS, LINES AND FITTINGS - M984A1 (SHEET 9 OF 15)

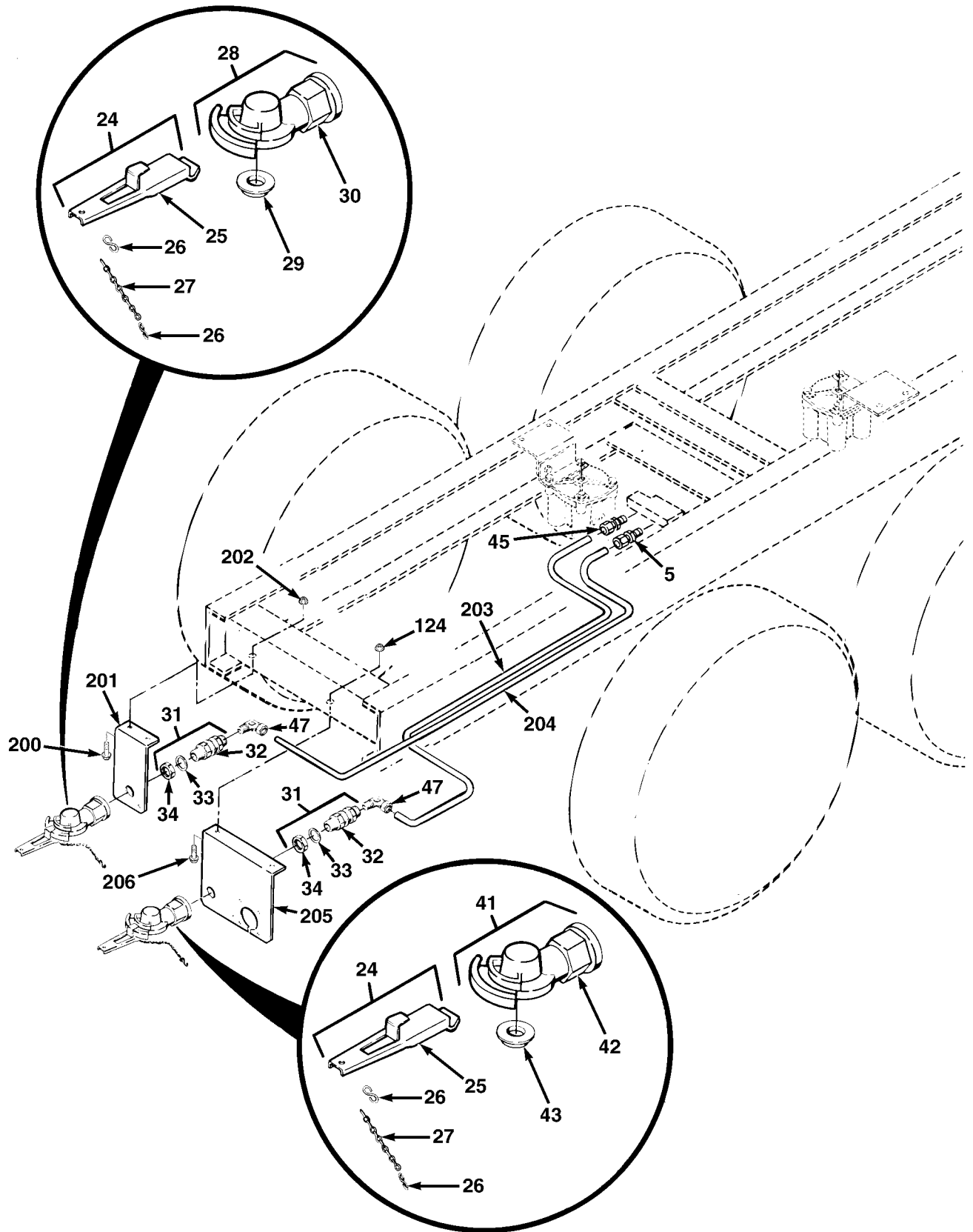

FIG.196 CHASSIS AIR TANKS, LINES AND FITTINGS - M984A1 (SHEET 10 OF 15)

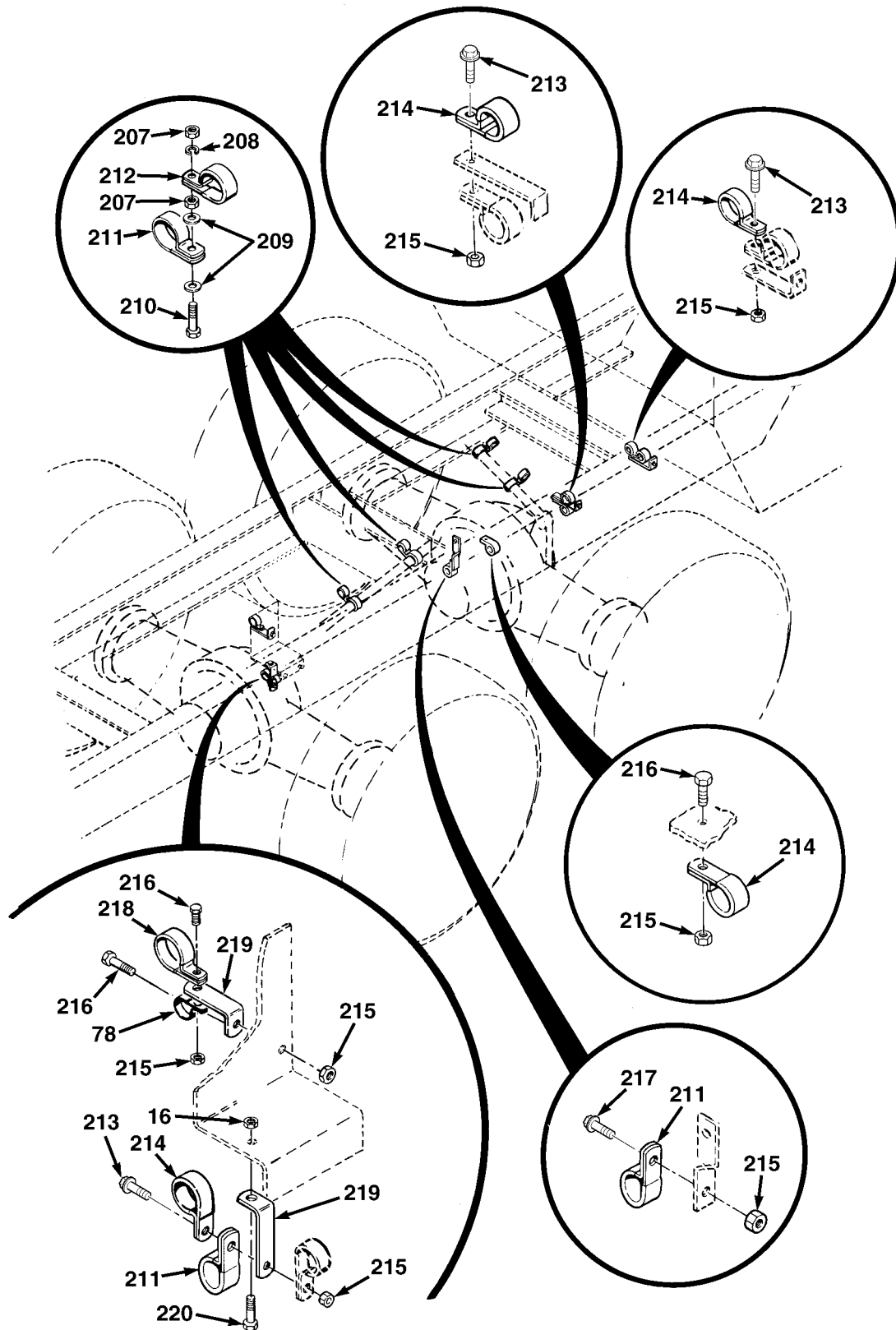

FIG.196 CHASSIS AIR TANKS, LINES AND FITTINGS - M984A1 (SHEET 11 OF 15)

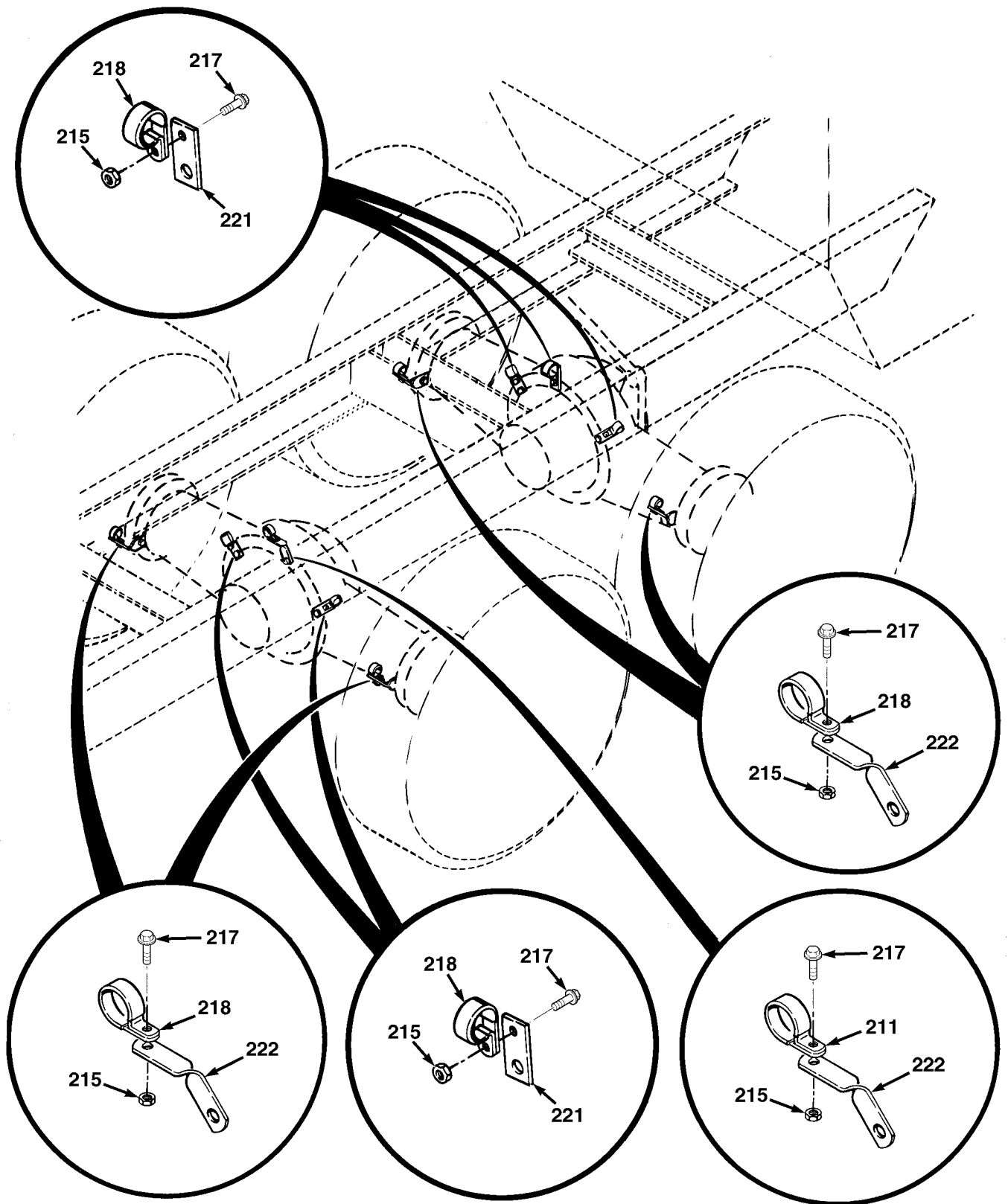

FIG.196 CHASSIS AIR TANKS, LINES AND FITTINGS - M984A1 (SHEET 12 OF 15)

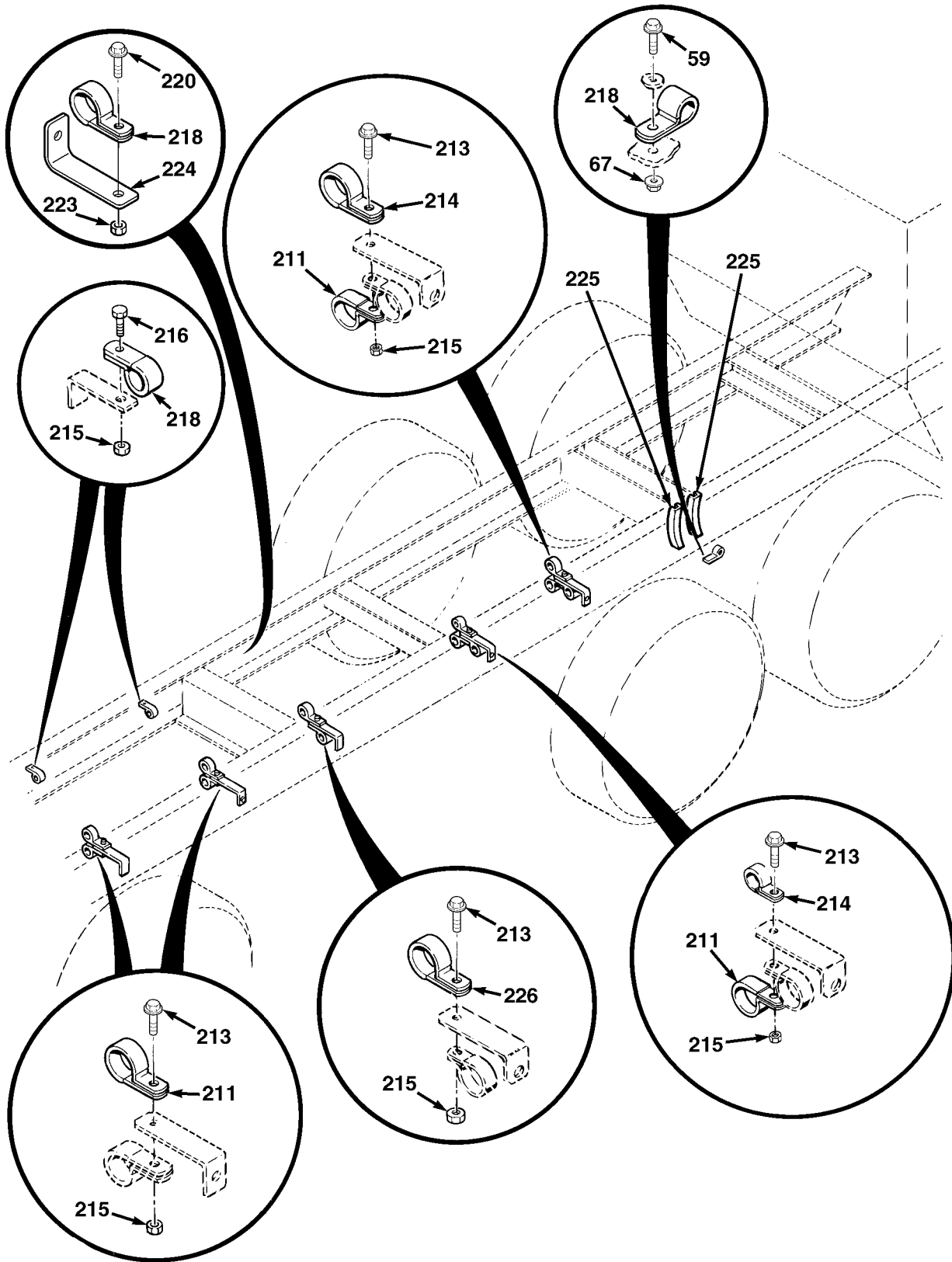

FIG.196 CHASSIS AIR TANKS, LINES AND FITTINGS - M984A1 (SHEET 13 OF 15)

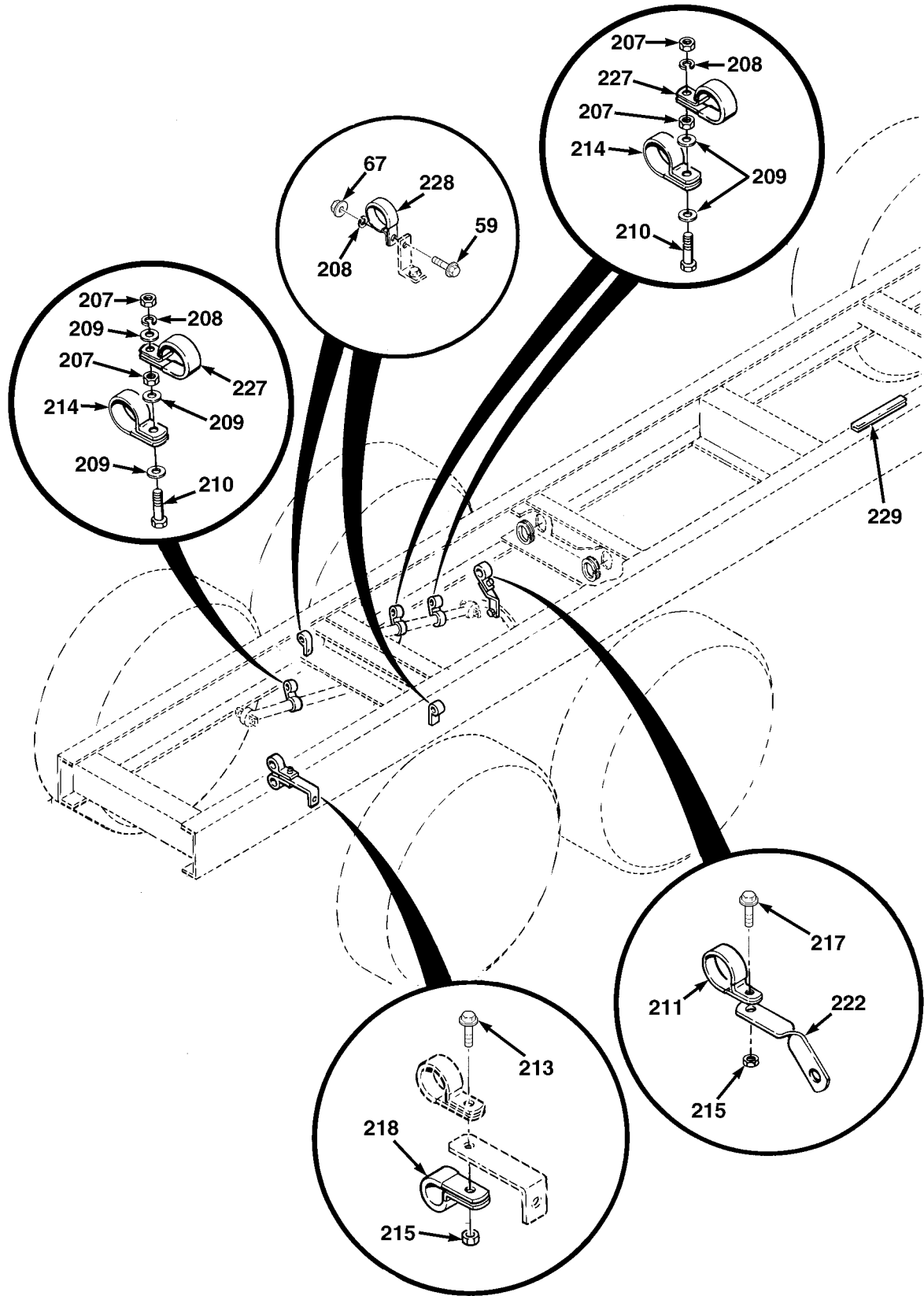

FIG.196 CHASSIS AIR TANKS, LINES AND FITTINGS - M984A1 (SHEET 14 OF 15)

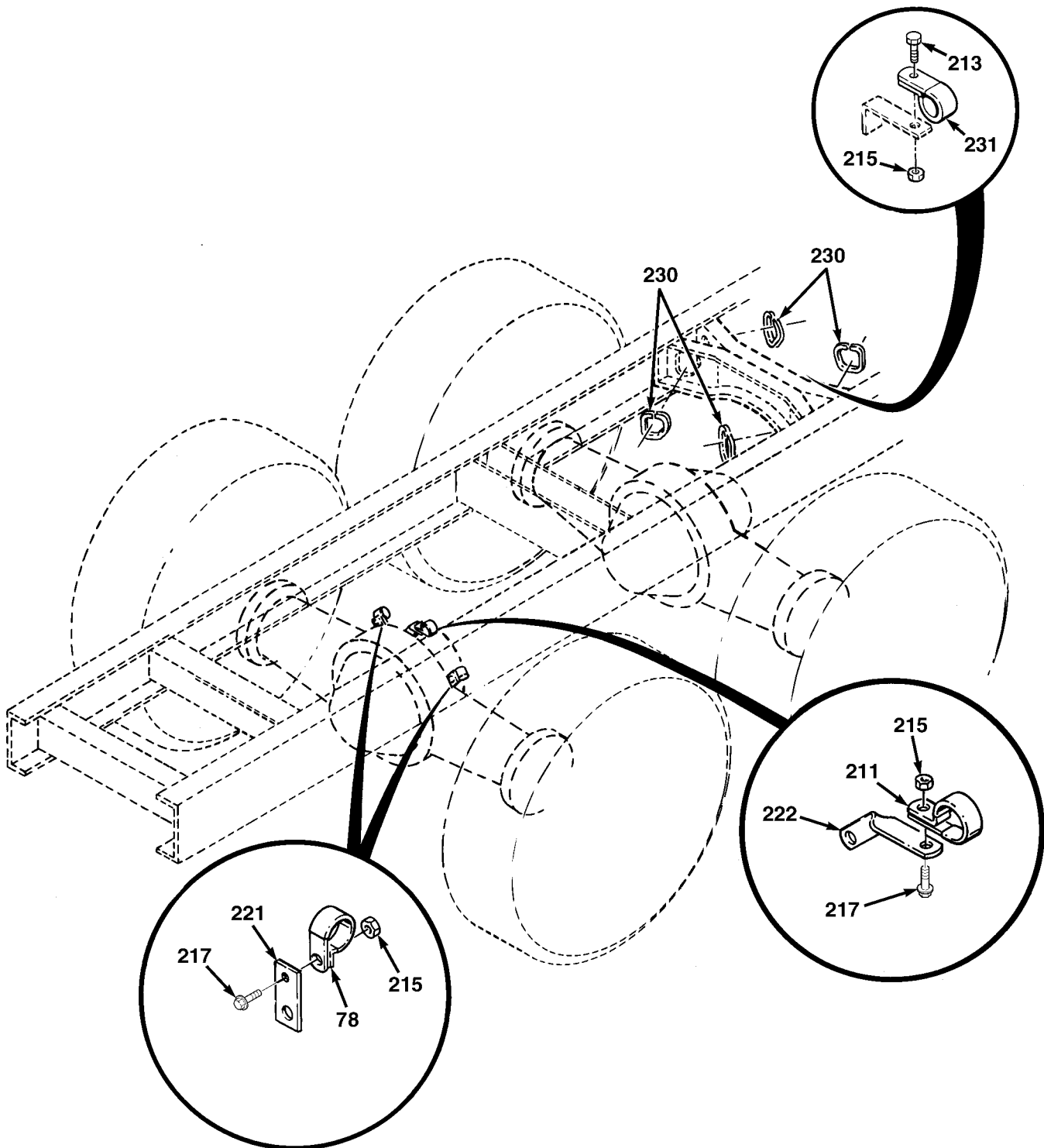

FIG.196 CHASSIS AIR TANKS, LINES AND FITTINGS - M984A1 (SHEET 15 OF 15)

SECTION II			TM 9-2320-279-24P, C02		(6)
(1)	(2)	(3)	(4)	(5)	(6)
ITEM NO	SMR CODE	CAGEC	PART NUMBER	DESCRIPTION AND USABLE ON CODES(UOC)	QTY
GROUP 1208 AIR BRAKE SYSTEM FIG.196 CHASSIS AIR TANKS, LINES AND FITTINGS - M984A1					
1	PBOZZ	84290	D-1094	TANK,PRESSURE	1
				UOC:H40	
*	2	PAOZZ	30327 120B1-2X3-8	REDUCER,PIPE	1
				UOC:H40	
*	3	PAOZZ	93061 68NTA-12-8	ADAPTER,STRAIGHT,PIPE	1
				UOC:H40	
*	4	PAOZZ	79470 3600X6	TEE,PIPE	1
				UOC:H40	
*	5	PAOZZ	01276 401-65	ADAPTER,STRAIGHT,TU	2
				UOC:H40	
*	6	PAOZZ	93061 2202P-6-6	ELBOW,PIPE	2
				UOC:H40	
*	7	PAOZZ	30327 120B1-2X3-8	REDUCER,PIPE	1
				UOC:H40	
*	8	PAOZZ	81343 8-8130239B	ELBOW,STREET	4
				UOC:H40	
*	9	PAOZZ	06853 228194	VALVE,CHECK	5
				UOC:H40	
*	10	PAOZZ	93061 68NTA-6-8	ADAPTER,STRAIGHT,PI	3
				UOC:H40	
*	11	PAOZZ	93061 279NTA-10-8	ELBOW,PIPE TO TUBE	3
				UOC:H40	
*	12	PAOZZ	30327 4-469-F-10X08	ELBOW,PIPE TO TUBE	4
				UOC:H40	
*	13	PAOZZ	93061 2225P-8	TEE,PIPE	2
				UOC:H40	
*	14	PAOZZ	93061 209P-12-8	BUSHING,PIPE	2
				UOC:H40	
*	15	PAOZZ	80204 B1821BH038C113N	SCREW,CAP,HEXAGON H	4
				UOC:H40	
*	16	PAOZZ	45152 1437220	NUT,SELF-LOCKING,EX	5
				UOC:H40	
*	17	PAOOO	45152 1336670U	CLAMP,SYNCHRO	4
				UOC:H40	
*	18	PAOZZ	82458 T893R	.NUT,SELF-LOCKING, H	2
				UOC:H40	
*	19	XAOZZ	45152 1336660	.BRACKET,MOUNTING	1
				UOC:H40	
*	20	PAOZZ	45152 1754300	.SCREW,CAP,HEXAGON H	2
				UOC:H40	
*	21	XAOZZ	45152 1320090	.BRACKET,MOUNTING	1
				UOC:H40	
*	22	PAOZZ	10988 L112624	COCK,DRAIN	4
				UOC:H40	
*	23	PAOZZ	09505 4-468-F-10X08	ADAPTER,STRAIGHT,PI	2
				UOC:H40	
*	24	PAOZZ	19207 7014965	DUMMY COUPLING,AUTO	3
				UOC:H40	

SECTION II			TM 9-2320-279-24P, C02		
(1)	(2)	(3)	(4)	(5)	(6)
ITEM	SMR		PART		
NO	CODE	CAGEC	NUMBER	DESCRIPTION AND USABLE ON CODES(UOC)	QTY
* 25	XDOZZ	06853	213607	.COUPLING UOC:H40	1
* 26	PAOZZ	06853	235646	.HOOK,CHAIN,S UOC:H40	2
* 27	PAOZZ	19207	7366032	.CHAIN ASSEMBLY,SING UOC:H40	1
* 28	PAOZZ	79146	MS35746-1	COUPLING HALF,QUICK UOC:H40	2
* 29	PAOZZ	96906	MS35748-1	.PACKING,PREFORMED UOC:H40	1
* 30	XAOZZ	06853	243656	.BODY,COUPLING,QDISC UOC:H40	1
* 31	PAOZZ	40670	11682888	NIPPLE,TANK UOC:H40	4
* 32	XAOZZ	06853	201945	.REDUCER,PIPE UOC:H40	1
* 33	PAOZZ	96906	MS35333-49	.WASHER,LOCK UOC:H40	1
* 34	PAOZZ	06853	204000	.NUT,PLAIN,HEXAGON UOC:H40	1
* 35	MOOZZ	45152	1605160-14	TUBING,NYLON MAKE FROM HOSE, P/N PFT-6B-RED UOC:H40	1
* 36	PAOZZ	79470	1480X6	ELBOW,PIPE TO TUBE UOC:H40	2
* 37	PAOZZ	45152	128851B	DUMMY COUPLING,AUTO UOC:H40	1
* 38	XAOZZ	06853	213605	.COUPLING BODY UOC:H40	1
* 39	PAOZZ	06853	235646	.HOOK,CHAIN,S UOC:H40	2
* 40	PAOZZ	19207	7366032	.CHAIN ASSEMBLY,SING UOC:H40	1
* 41	PAOZZ	79146	MS35746-1	COUPLING HALF,QUICK UOC:H40	2
* 42	XAOZZ	06853	243655	.BODY,COUPLING,QDISC UOC:H40	1
* 43	PAOZZ	96906	MS35748-1	.PACKING,PREFORMED UOC:H40	1
* 44	MOOZZ	45152	1605300-192	TUBING,NYLON MAKE FROM HOSE, P/N 3250-061 UOC:H40	2
* 45	PAOZZ	93061	68NTA-6-4	ADAPTER,STRAIGHT,PI UOC:H40	4
* 46	PAOZZ	93061	272NTA-6-4	TEE,PIPE TO TUBE UOC:H40	1
* 47	PAOZZ	30327	4-469-F-06X04	ELBOW,PIPE TO TUBE UOC:H40	9
* 48	MOOZZ	45152	23323FX251	TUBING,NYLON MAKE FROM HOSE, P/N 3250-061 UOC:H40	2

SECTION II				TM 9-2320-279-24P, C02		(6)
(1)	(2)	(3)	(4)	(5)		
ITEM	SMR		PART			
NO	CODE	CAGEC	NUMBER	DESCRIPTION AND USABLE ON CODES(UOC)		QTY
* 49	MOOZZ	45152	23323FX18	TUBING,NYLON MAKE FROM HOSE, P/N 3250-061 UOC:H40		1
* 50	MOOZZ	45152	1605160-48	TUBING,NYLON MAKE FROM HOSE, P/N 3250-061 UOC:H40		1
* 51	MOOZZ	45152	1605270-38	TUBING,NYLON MAKE FROM HOSE, P/N 3250-061 UOC:H40		1
* 52	MOOZZ	45152	23323FX43	TUBING,NYLON MAKE FROM HOSE, P/N 3250-061 UOC:H40		1
* 53	PAOZZ	93061	216P-4	NIPPLE,PIPE		4
* 54	PAOZZ	96906	MS14305-2ZA	COUPLING,PIPE		1
* 55	MOOZZ	45152	1605270-114	TUBING,NYLON MAKE FROM HOSE, P/N 3250-061 UOC:H40		1
* 56	XDOZZ	45152	23323FX266	TUBING,NYLON MAKE FROM HOSE, P/N 3250-061 UOC:H40		1
* 57	PAOZZ	81343	6-6 120202BA	ELBOW,PIPE TO TUBE		7
* 58	PAOZZ	93061	269NTA-6-8	ELBOW,PIPE TO TUBE		1
* 59	PAOZZ	45152	1754210	SCREW,CAP,HEXAGON H		6
* 60	PAOZZ	93061	68NTA-6-6	COUPLING,TUBE		2
* 61	PAOZZ	45152	2034270	ELBOW,PIPE TO TUBE		1
* 62	PAOZZ	93061	219P-6	PLUG,PIPE		1
* 63	PAOZZ	93061	VS279NTA-66	ELBOW,PIPE TO TUBE		2
* 64	PAOZZ	06853	287416	SWITCH,PRESSURE		1
* 65	PAOZZ	93061	209P-6-4	BUSHING,PIPE		1
* 66	PAOZZ	06721	N-20959-EA	VALVE,BRAKE PNEUMAT		1
* 67	PAOZZ	45152	1333510	NUT,SELF-LOCKING,EX		5
* 68	PAOZZ	96906	MS39230-3	ELBOW,PIPE		1
* 69	PAOZZ	81343	6-6 130137B	NIPPLE,PIPE		2
* 70	PAOZZ	93061	279NTA-6-6	ELBOW,PIPE TO TUBE		1
* 71	PAOZZ	01276	FD40-1000-04-04	COUPLING HALF,QUICK		2

SECTION II			TM 9-2320-279-24P, C02		
(1)	(2)	(3)	(4)	(5)	(6)
ITEM	SMR		PART		
NO	CODE	CAGEC	NUMBER	DESCRIPTION AND USABLE ON CODES(UOC)	QTY
* 72	PAOZZ	19207	5232954	COUPLING HALF,QUICK 7/16 CHASSIS AIR . TANKS, LINES AND FITTINGS UOC:H40	2
* 73	PFOZZ	45152	69439BX	BRACKET,ANGLE UOC:H40	1
* 74	PAOZZ	30327	MS39182-8	ELBOW,PIPE TO TUBE UOC:H40	1
* 75	PAOZZ	45152	1600460	NUT,FLANGED HEX UOC:H40	2
* 76	PAOZZ	45152	54071AX	MANIFOLD,AIR LINE UOC:H40	1
* 77	PAOZZ	45152	111500-A	PLUG,PIPE UOC:H40	1
* 78	PAOZZ	75272	COV-2113	CLAMP,LOOP UOC:H40	4
* 79	PAOZZ	45152	1754170	SCREW,CAP,HEX HEAD UOC:H40	1
* 80	PAOZZ	80204	B1821BH025C250N	SCREW,CAP,HEXAGON H UOC:H40	1
* 81	MOOZZ	45152	3324910-104	TUBING,NYLON MAKE FROM HOSE, P/N 3250-061 UOC:H40	1
* 82	PAOZZ	45152	3299771	HOSE ASSEMBLY UOC:H40	1
* 83	MOOZZ	45152	1656500-77	TUBING,NYLON MAKE FROM HOSE, P/N PFT-10B-BLK-100 UOC:H40	1
* 84	MOOZZ	45152	31271AX82	TUBING,NYLON MAKE FROM HOSE, P/N PFT-10B-BLK-100 UOC:H40	1
* 85	MOOZZ	45152	1656490-17	TUBING,NYLON UOC:H40	1
* 86	PAOZZ	45152	3299770	HOSE ASSEMBLY UOC:H40	1
* 87	PAOZZ	96906	MS51504A12-8	ELBOW,PIPE TO TUBE UOC:H40	1
* 88	MOOZZ	45152	2794HX5	HOSE,PUSH ON MAKE FROM HOSE, P/N L-81 UOC:H40	1
* 89	PAOZZ	96906	MS51952-2	ELBOW,PIPE UOC:H40	1
* 90	PAOZZ	96906	MS51500A4-4S	ADAPTER,STRAIGHT,PI UOC:H40	1
* 91	PAOZZ	45152	3299757	HOSE ASSEMBLY UOC:H40	1
* 92	PAOZZ	96906	MS51500A12-8	ADAPTER,STRAIGHT,PI UOC:H40	1
* 93	MOOZZ	45152	1656500-192	TUBING,NYLON MAKE FROM HOSE, P/N PFT-10B-BLK100 UOC:H40	1

SECTION II				TM 9-2320-279-24P, C02	
(1)	(2)	(3)	(4)	(5)	(6)
ITEM	SMR		PART		
NO	CODE	CAGEC	NUMBER	DESCRIPTION AND USABLE ON CODES(UOC)	QTY
* 94	MOOZZ	45152	23323FX101	TUBING,NYLON MAKE FROM HOSE, P/N 3250-061 UOC:H40	1
* 95	PAOZZ	93061	269NTA-10-6	ELBOW,PIPE TO TUBE UOC:H40	4
* 96	PAOZZ	79470	1469X10X12	ELBOW,PIPE TO TUBE UOC:H40	1
* 97	PAOZZ	06853	205093	CLAMP,LOOP UOC:H40	2
* 98	PFOZZ	06853	203888	.NUT,PLAIN,HEXAGON UOC:H40	1
* 99	PAOZZ	23382	4303	.WASHER,LOCK UOC:H40	1
*100	XAOZZ	06853	202586	.BRACKET,SPECIAL UOC:H40	2
*101	PAOZZ	06853	214884	.SCREW,CAP,HEXAGON H UOC:H40	1
*102	PAOZZ	45152	1754290	SCREW,FLANGED HEXAGON UOC:H40	4
*103	PAOZZ	11331	118181	VALVE,DIAPHRAGM,STO UOC:H40	2
*104	PAOZZ	93061	209P-12-4	BUSHING,PIPE UOC:H40	1
*105	PAOZZ	45152	25628AX	SPACER,SLEEVE UOC:H40	4
*106	PAOZZ	45152	110310A	NUT,SELF-LOCKING,EX UOC:H40	4
*107	PAOZZ	84290	C1002	TANK,PRESSURE UOC:H40	1
*108	MOOZZ	45152	1656500-16	TUBING,NYLON MAKE FROM HOSE, P/N PFT-10B-GRN UOC:H40	1
*109	MOOZZ	45152	1656490-50	TUBING,NYLON MAKE FROM HOSE, P/N PFT-10B-RED UOC:H40	1
*110	PAOZZ	45152	2075590	ELBOW,PIPE TO TUBE UOC:H40	1
*111	PAOZZ	79470	3700X6	TEE,PIPE UOC:H40	2
*112	PAOZZ	93061	216P-6-4	REDUCER,PIPE UOC:H40	2
*113	PAOZZ	93061	68NTA-10-6	ADAPTER,STRAIGHT,PI UOC:H40	1
*114	PAOZZ	96906	MS51504A12	ELBOW,PIPE TO TUBE UOC:H40	1
*115	PAOZZ	06853	281554	STRAP,RETAINING UOC:H40	4
*116	PFOZZ	06853	203888	.NUT,PLAIN,HEXAGON UOC:H40	1
*117	PAOZZ	23382	4303	.WASHER,LOCK UOC:H40	1

SECTION II				TM 9-2320-279-24P, C02	
(1)	(2)	(3)	(4)	(5)	(6)
ITEM	SMR		PART		
NO	CODE	CAGEC	NUMBER	DESCRIPTION AND USABLE ON CODES(UOC)	QTY
*118	XAOZZ	06853	214942	.BRACKET,MOUNTING UOC:H40	2
*119	PAOZZ	06853	245897	.BOLT,MACHINE UOC:H40	1
*120	PAOZZ	01276	2024-6-4S	ELBOW,PIPE TO TUBE UOC:H40	1
*121	PAOZZ	06853	282194	TANK,PRESSURE UOC:H40	2
*122	PAOZZ	93061	219P-6	PLUG,MACHINE THREAD UOC:H40	3
*123	PAOZZ	52167	WC0412PB	SCREW,FLANGED HEXAGON UOC:H40	8
*124	PAOZZ	82458	T893R	NUT,FLANGED HEXAGON UOC:H40	12
*125	MOOZZ	45152	1656490-231	TUBING,NYLON MAKE FROM HOSE, P/N PFT-10B-BLK-100 UOC:H40	1
*126	MOOZZ	45152	1605300-160	TUBING,NYLON MAKE FROM HOSE, P/N 3250-061 UOC:H40	1
*127	MOOZZ	45152	1605270-157	TUBING,NYLON MAKE FROM HOSE, P/N 3250-061 UOC:H40	1
*128	MOOZZ	45152	1605270-101	TUBING,NYLON MAKE FROM HOSE, P/N 3250-061 UOC:H40	2
*129	MOOZZ	45152	23323FX93	TUBING,NYLON MAKE FROM HOSE, P/N 3250-061 UOC:H40	1
*130	MOOZZ	45152	1656500-258	TUBING,NYLON MAKE FROM HOSE, P/N PFT-10B-BLK-100 UOC:H40	1
*131	PAOZZ	45152	3071025	FITTING,TEE UOC:H40	1
*132	PAOZZ	79470	3325X6	NIPPLE,PIPE UOC:H40	1
*133	PAOZZ	81343	AS4858-03	FITTING,CROSS UOC:H40	1
*134	PAOZZ	93061	66NTA-10-8	ADAPTER,STRAIGHT,PIPE TO BASS UOC:H40	1
*135	PAOZZ	79470	3350X8	ELBOW UOC:H40	1
*136	PAOZZ	79470	3700X8	TEE,PIPE UOC:H40	1
*137	PAOZZ	93061	209P-8-4	BUSHING,PIPE UOC:H40	1
*138	PAOZZ	93061	216P8-6	REDUCER,PIPE UOC:H40	1
*139	PAOZZ	93061	219P-6	PLUG,MACHINE THREAD UOC:H40	4
*140	PAOZZ	00624	2021-6-8S	ADAPTER,STRAIGHT,PI UOC:H40	4

SECTION II				TM 9-2320-279-24P, C02		(6)
(1)	(2)	(3)	(4)	(5)		(6)
ITEM NO	SMR CODE	CAGEC	PART NUMBER	DESCRIPTION AND USABLE ON CODES(UOC)		QTY
*141	PAOZZ	81343	8-8 070202CA(CAD)	ELBOW,PIPE TO TUBE UOC:H40		8
*142	PAOZZ	96906	MS51508-A8	ELBOW,PIPE TO TUBE UOC:H40		2
*143	PAOZZ	45152	3299758	HOSE ASSY UOC:H40		1
*144	PAOZZ	45152	3299759	HOSE ASSY UOC:H40		1
*145	PAOZZ	45152	3299760	HOSE ASSY UOC:H40		1
*146	PAOZZ	45152	3299761	HOSE ASSY UOC:H40		1
*147	MOOZZ	45152	23319FX359	TUBING,NYLON MAKE FROM TUBING, P/N ... 4246-0410 UOC:H40		1
*148	XDOZZ	93061	269NTA-4-4	ELBOW,PIPE TO TUBE UOC:H40		2
*149	PAOZZ	93061	68NTA-4-4	ADAPTER,STRAIGHT,PI UOC:H40		1
*150	MOOZZ	45152	23319FX260	TUBING,NYLON MAKE FROM TUBING, P/N ... 4246-0410 UOC:H40		1
*151	MOOZZ	45152	1605300-100	TUBING,NYLON MAKE FROM HOSE, P/N 3250-061 UOC:H40		1
*152	MOOZZ	45152	23319FX252	TUBING,NYLON MAKE FROM TUBING, P/N ... 4246-0410 UOC:H40		1
*153	MOOZZ	45152	23319FX216	TUBING,NYLON MAKE FROM TUBING, P/N ... 4246-0410 UOC:H40		1
*154	PAOZZ	87373	271NTA-4-4	TEE,PIPE TO TUBE UOC:H40		1
*155	MOOZZ	45152	23319FX175	TUBING,NYLON MAKE FROM TUBING, P/N ... 4246-0410 UOC:H40		1
*156	MOOZZ	45152	1605300-199	TUBING,NYLON MAKE FROM HOSE, P/N 3250-061 UOC:H40		1
*157	PAOZZ	79470	1468X4	ADAPTER,STRAIGHT,PI UOC:H40		1
*158	PAOZZ	93061	269NTA-4-2	ELBOW,PIPE TO TUBE UOC:H40		2
*159	MOOZZ	45152	23319FX242	TUBING,NYLON MAKE FROM HOSE, P/N 4246-0410 UOC:H40		1
*160	MOOZZ	45152	23323FX301	TUBING,NYLON MAKE FROM HOSE, P/N 3250-061 UOC:H40		1
*161	PAOZZ	01276	3400X4	ELBOW,PIPE UOC:H40		1

SECTION II				TM 9-2320-279-24P, C02	
(1)	(2)	(3)	(4)	(5)	(6)
ITEM	SMR		PART		
NO	CODE	CAGEC	NUMBER	DESCRIPTION AND USABLE ON CODES(UOC)	QTY
*162	MOOZZ	45152	1605270-88	TUBING,NYLON MAKE FROM HOSE, P/N 3250-061 UOC:H40	1
*163	PAOZZ	91340	MPD9484-57A5	TEE,PIPE UOC:H40	1
*164	MOOZZ	45152	1605270-107	TUBING,NYLON MAKE FROM HOSE, P/N 3250-061 UOC:H40	1
*165	PAOZZ	45152	1366-H-1	SCREW,CAP HEX UOC:H40	4
*166	PAOZZ	45152	1600460	NUT,FLANGED HEX UOC:H40	2
*167	PAOZZ	45152	1257FX	TEE,PIPE TO TUBE UOC:H40	1
*168	PAOZZ	45152	1464640	JUNCTION BOX UOC:H40	1
*169	PAOZZ	45152	2DB502	.GASKET UOC:H40	1
*170	MOOZZ	45152	23319FX5	TUBING,NYLON MAKE FROM TUBING, P/N ... 4246-0410 UOC:H40	1
*171	PAOZZ	30327	4-469-F-06X02	ELBOW,PIPE TO TUBE UOC:H40	2
*172	MOOZZ	45152	1605270-8	TUBING,NYLON MAKE FROM HOSE, P/N PFT-6B-GRN UOC:H40	1
*173	PAOZZ	06853	276538	VALVE,BRAKE PNEUMAT UOC:H40	1
*174	PAOZZ	93061	219P-2	PLUG,PIPE UOC:H40	1
*175	PFOZZ	45152	1464630	COVER,TERMINAL BOX UOC:H40	1
*176	PAOZZ	06853	281459	INVERSION VALVE UOC:H40	1
*177	PAOZZ	06853	238379	PIN,SPRING UOC:H40	1
*178	PAOZZ	06853	241866	KNOB UOC:H40	1
*179	PAOZZ	06853	241837	NUT,PLAIN,HEXAGON UOC:H40	1
*180	PAOZZ	06853	236022	BOOT, VEHICULAR COM UOC:H40	1
*181	PAOZZ	81343	4-4 100302 BA	ELBOW,PIPE TO TUBE UOC:H40	1
*182	PAOZZ	54939	209P-4-2	BUSHING,REDUCER UOC:H40	1
*183	PAOZZ	24346	FV101	BREATHER UOC:H40	1
*184	PAOZZ	70485	230	GROMMET,NONMETALLIC UOC:H40	3
*185	PAOZZ	45152	1337630	SCREW,CAP,HEXAGON H UOC:H40	2

SECTION II				TM 9-2320-279-24P, C02	
(1)	(2)	(3)	(4)	(5)	(6)
ITEM	SMR		PART		
NO	CODE	CAGEC	NUMBER	DESCRIPTION AND USABLE ON CODES(UOC)	QTY
*186	PAOZZ	93061	279NTA-6-2	ELBOW,PIPE TO TUBE UOC:H40	1
*187	PAOZZ	45152	3299774	HOSE ASSEMBLY UOC:H40	1
*188	PAOZZ	45152	3299772	HOSE ASSEMBLY UOC:H40	1
*189	MOOZZ	45152	1949870-164	TUBING,NYLON MAKE FROM HOSE, P/N PFT-10B-YEL UOC:H40	1
*190	PAOZZ	01276	2023-6-6S	ELBOW,PIPE TO TUBE UOC:H40	2
*191	MOOZZ	45152	23323FX52	TUBING,NYLON MAKE FROM HOSE,P/N 3250-061 UOC:H40	1
*192	PAOZZ	96906	MS51504B6-8	ELBOW,PIPE TO TUBE UOC:H40	4
*193	PAOZZ	45152	3299775	HOSE ASSEMBLY UOC:H40	1
*194	PAOZZ	45152	3299773	HOSE ASSEMBLY UOC:H40	1
*195	PAOZZ	45152	3299768	HOSE ASSY UOC:H40	1
*196	PAOZZ	45152	3299763	HOSE ASSY UOC:H40	1
*197	PAOZZ	45152	3299762	HOSE ASSY UOC:H40	1
*198	PAOZZ	45152	3299769	HOSE ASSY UOC:H40	1
*199	PAOZZ	96906	MS20822-6-S	ELBOW,PIPE TO TUBE UOC:H40	2
*200	PAOZZ	45152	1754280	SCREW,CAP,HEX HEAD UOC:H40	2
*201	PFOZZ	45152	1355520	BRACKET,ANGLE UOC:H40	1
*202	PAOZZ	82458	T893R	NUT,FLANGED HEXAGON UOC:H40	2
*203	MOOZZ	45152	23323FX53	TUBING,NYLON MAKE FROM HOSE, P/N 3250-061 UOC:H40	1
*204	MOOZZ	45152	23323FX40	TUBING,NYLON MAKE FROM HOSE, P/N 3250-061 UOC:H40	1
*205	PAOZZ	45152	1355510	BRACKET,ANGLE UOC:H40	1
*206	PAOZZ	52167	WH0616TB	SCREW,FLANGED,HEXAGON H UOC:H40	2
*207	PAOZZ	45152	369AX1	NUT,PLAIN,HEXAGON UOC:H40	14
*208	PAOZZ	45152	354AX	WASHER,LOCK UOC:H40	7
*209	PAOZZ	45152	1804HX	WASHER,FLAT UOC:H40	21

SECTION II				TM 9-2320-279-24P, C02	
(1)	(2)	(3)	(4)	(5)	(6)
ITEM	SMR		PART		
NO	CODE	CAGEC	NUMBER	DESCRIPTION AND USABLE ON CODES(UOC)	QTY
*210	PAOZZ	45152	1846HX1	SCREW,CAP,HEXAGON H	7
				UOC:H40	
*211	PAOZZ	75272	COV2513	CLAMP,LOOP	15
				UOC:H40	
*212	PAOZZ	75272	COV-1913	CLAMP,LOOP	4
				UOC:H40	
*213	PAOZZ	45152	1754140	SCREW,FLANGED,HEX	8
				UOC:H40	
*214	PAOZZ	96906	MS21333-85	CLAMP,LOOP	6
				UOC:H40	
*215	PAOZZ	72962	21NE-040	NUT,SELF-LOCKING,HE	30
				UOC:H40	
*216	PAOZZ	80204	B1821BH025C100N	SCREW,CAP,HEXAGON H	8
				UOC:H40	
*217	PAOZZ	45152	1606140	SCREW,CAP,HEX HEAD	9
				UOC:H40	
*218	PAOZZ	75272	COV-1313	CLAMP,LOOP	12
				UOC:H40	
*219	PAOZZ	45152	3693FX2	BRACKET,ANGLE	2
				UOC:H40	
*220	PAOZZ	45152	1614120	SCREW,CAP,HEX	1
				UOC:H40	
*221	PAOZZ	45152	1338010	PLATE,MENDING	7
				UOC:H40	
*222	PAOZZ	45152	1357480	BRACKET,ANGLE	7
				UOC:H40	
*223	PAOZZ	45152	1437220	NUT,SELF-LOCKING,EW,HEW	1
				UOC:H40	
*224	PAOZZ	45152	1495570	BRACKET,ANGLE	1
				UOC:H40	
*225	MOOZZ	45152	1467160-7	CHANNEL MAKE FROM MOLDING P/N	2
				75000343	
				UOC:H40	
*226	PAOZZ	96906	MS21333-13	CLAMP,LOOP	1
				UOC:H40	
*227	PAOZZ	75272	COV-2913	CLAMP,LOOP	3
				UOC:H40	
*228	PAOZZ	96906	MS21333-21	CLAMP,LOOP	1
				UOC:H40	
*229	MOOZZ	45152	1467170-8	QUICKEDGE MAKE FROM NONMETALLIC	1
				SPECIAL, P/N 75000349	
				UOC:H40	
*230	MOOZZ	45152	26947BX10	MOLDING,QUICKEDGE MAKE FROM	4
				MOLDING, P/N 75000317	
				UOC:H40	
*231	PAOZZ	96906	MS21333-125	CLAMP,LOOP	2
				UOC:H40	

END OF FIGURE

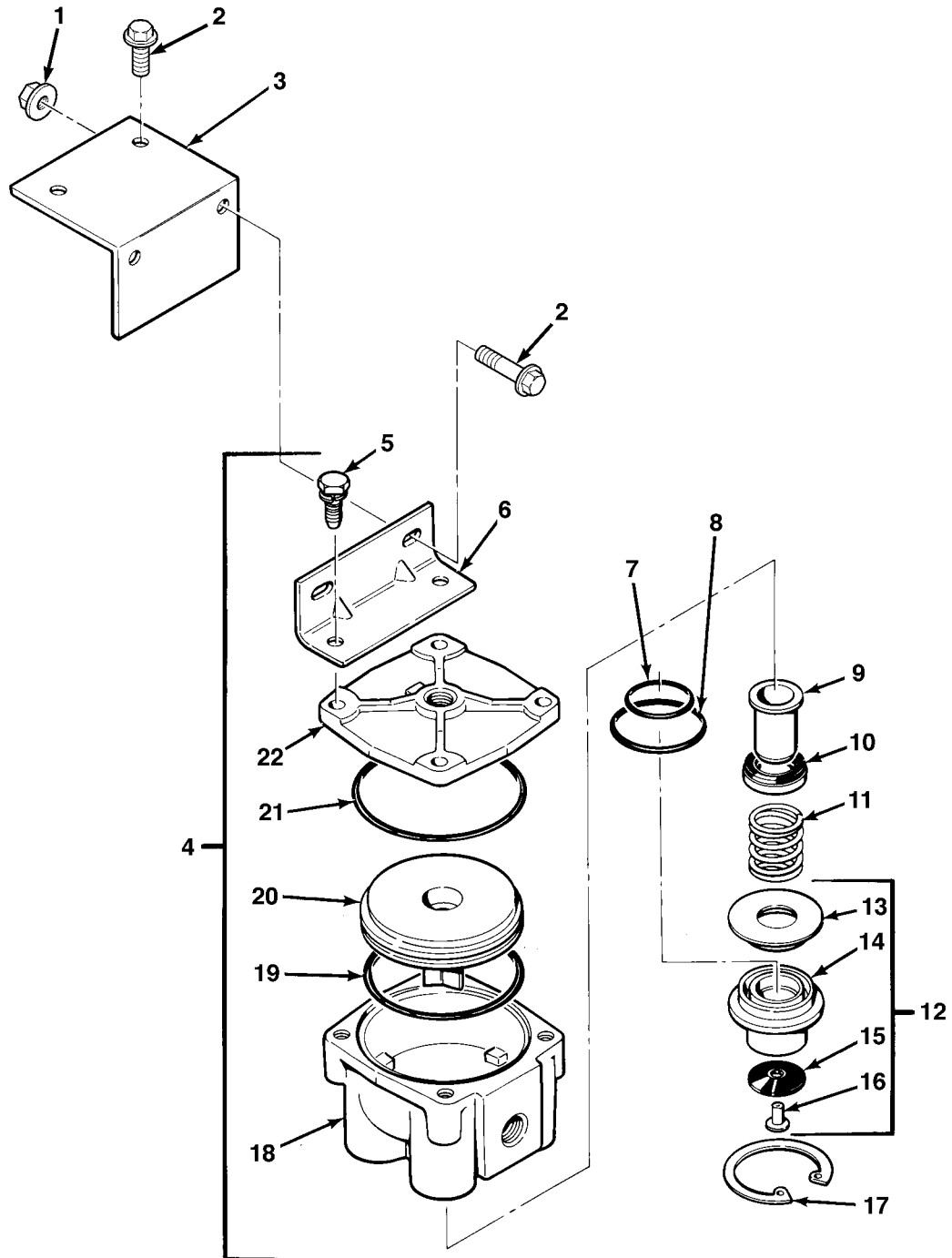

FIG.197 RELAY VALVE

SECTION II			TM 9-2320-279-24P		
(1)	(2)	(3)	(4)	(5)	(6)
ITEM	SMR		PART		
NO	CODE	CAGEC	NUMBER	DESCRIPTION AND USABLE ON CODES(UOC)	QTY
GROUP 1208 AIR BRAKE SYSTEM					
FIG.197 RELAY VALVE					
1	PAOZZ	82458	T893R	NUT,FLANGED HEXAGON	10
2	PAOZZ	52167	WC0412PB	SCREW,FLANGED HEXAGON	10
				UOC:CBT,CBW,H01,H02,H03,H04,H05, H06,H07,H09,H41	
2	PAOZZ	52167	WC0412PB	SCREW,FLANGED HEXAGON	8
				UOC:H40	
2	PAOZZ	52167	WC0414PB	SCREW,FLANGED HEXAGON	2
				UOC:H40	
3	PFOZZ	45152	56524AX	BRACKET,ANGLE	2
4	PAOFZ	06853	102166	VALVE,RELAY,AIR PRE	3
5	PAFZZ	06853	291933	.BOLT,ASSEMBLED WASH	4
6	PFFZZ	06853	294314	.BRACKET,ANGLE	1
7	PAFZZ	06853	234045	.PACKING,PREFORMED PART OF KIT P/N ... 102802	1
8	KFFZZ	06853	242775	.PACKING,PREFORMED PART OF KIT P/N ... 102802	1
9	KFFZZ	06853	294308	.VALVE,INL AND EXH PART OF KIT P/N ... 102802	1
10	KFFZZ	06853	244435	.SEAT,HELICAL COMPRE PART OF KIT P/N 102802	1
11	KFFZZ	06853	244437	.SPRING,HELICAL,COMP PART OF KIT P/N 102802	1
12	PAFZZ	06853	102716	.COVER,VALVE,BRAKE PART OF KIT P/N ... 102802	1
13	XAFZZ	06853	294310	..RETAINER	1
14	XAFZZ	06853	294763	..COVER	1
15	XAFZZ	06853	294762	..DIAPHRAGM	1
16	XAFZZ	06853	294761	..RIVET	1
17	KFFZZ	06853	238339	.RING,RETAINING PART OF KIT P/N 102802	1
18	XAFZZ	06853	294302	.BODY	1
19	KFFZZ	06853	291922	.PACKING,PREFORMED PART OF KIT P/N ... 102802	1
20	PFFZZ	06853	294306	.PISTON,VALVE	1
21	KFFZZ	06853	294313	.PACKING,PREFORMED PART OF KIT P/N ... 102802	1
22	PFFZZ	06853	294305	.CAP,VALVE	1

END OF FIGURE

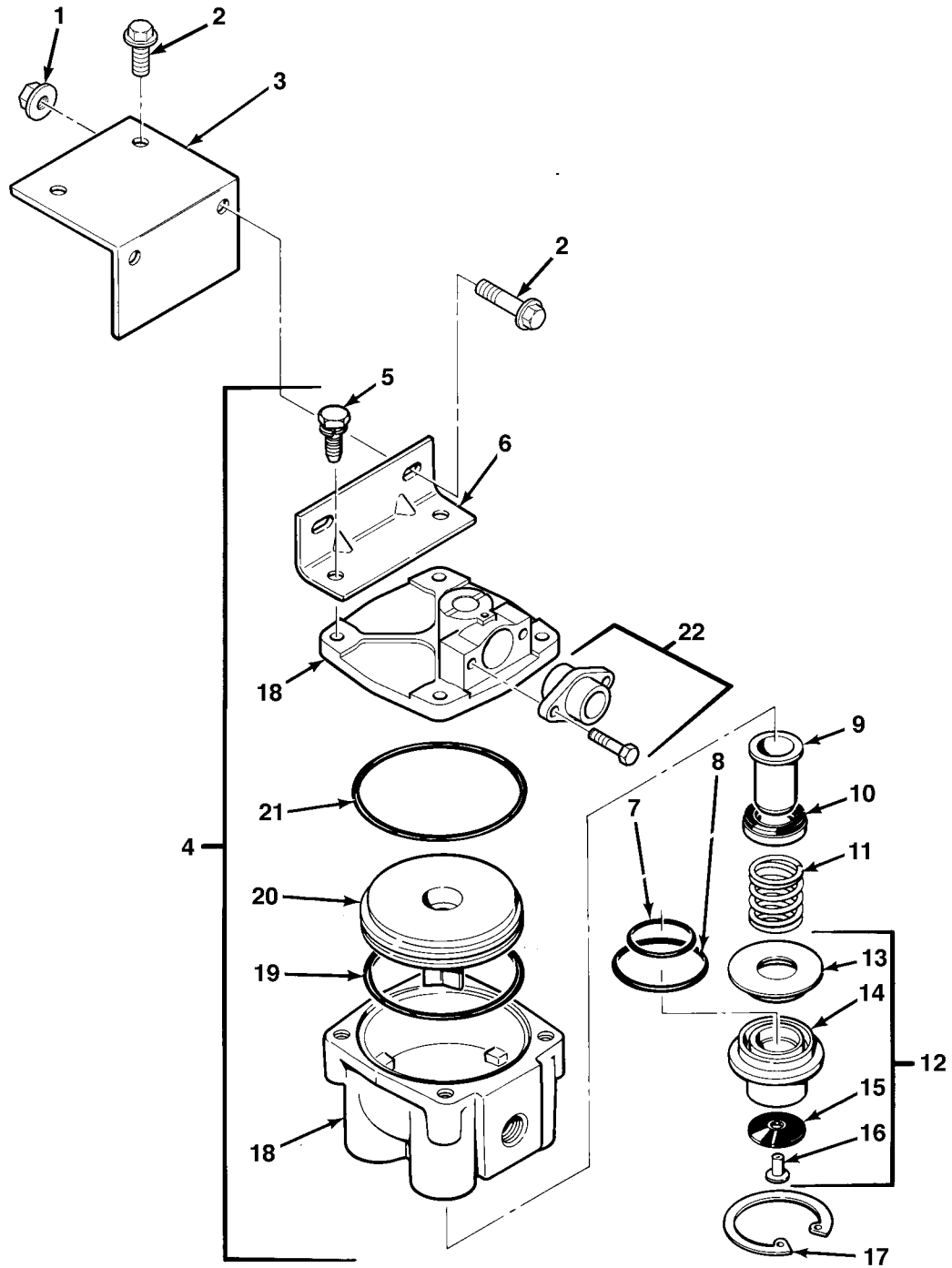

FIG.197A RELAY VALVE

SECTION II			TM 9-2320-279-24P, C02		
(1)	(2)	(3)	(4)	(5)	(6)
ITEM	SMR		PART		
NO	CODE	CAGEC	NUMBER	DESCRIPTION AND USABLE ON CODES(UOC)	QTY
GROUP 1208 AIR BRAKE SYSTEM FIG.197A RELAY VALVE					
* 1	PAOZZ	82458	T893R	NUT, FLANGED HEXAGON	10
* 2	PAOZZ	52167	WC0412PB	SCREW, FLANGED HEXAGON	10
				UOC:CBT,CBW,H01,H02,H03,H04,H05, H06,H07,H09,H41	
* 2	PAOZZ	52167	WC0412PB	SCREW, FLANGED HEXAGON	8
				UOC:H40	
* 2	PAOZZ	52167	WC0414PB	SCREW, FLANGED HEXAGON	2
				UOC:H40	
* 3	PFOZZ	45152	56524AX	BRACKET, ANGLE	2
* 4	PAOFZ	06853	5004629	VALVE, RELAY, DOUBLE CHECK	1
* 5	PAFZZ	06853	113185	.BOLT, ASSEMBLED WASH	4
* 6	PFFZZ	06853	294649	.BRACKET, ANGLE	1
* 7	PAFZZ	06853	234045	.PACKING, PREFORMED PART OF KIT P/N ... 102802	1
* 8	KFFZZ	06853	242775	.PACKING, PREFORMED PART OF KIT P/N ... 102802	1
* 9	KFFZZ	06853	5006792	.VALVE, INL AND EXH PART OF KIT P/N ... 102802	1
* 10	KFFZZ	06853	244435	.SEAT, HELICAL COMPRE PART OF KIT P/N 102802	1
* 11	KFFZZ	06853	244437	.SPRING, HELICAL, COMP PART OF KIT P/N 102802	1
* 12	PAFZZ	06853	102716	.COVER, VALVE, BRAKE PART OF KIT P/N ... 102802	1
* 13	XAFZZ	06853	294310	..RETAINER	1
* 14	XAFZZ	06853	294763	..COVER	1
* 15	XAFZZ	06853	294762	..DIAPHRAGM	1
* 16	XAFZZ	06853	294761	..RIVET	1
* 17	KFFZZ	06853	238339	.RING, RETAINING PART OF KIT P/N 102802	1
* 18	XAFZZ	06853	294305	.BODY	1
* 19	KFFZZ	06853	291922	.PACKING, PREFORMED PART OF KIT P/N ... 102802	1
* 20	PFFZZ	06853	5001353	.PISTON, VALVE	1
* 21	KFFZZ	06853	294313	.PACKING, PREFORMED PART OF KIT P/N ... 102802	1
* 22	PFFZZ	06853	5005287	.VALVE, CHECK	1

END OF FIGURE

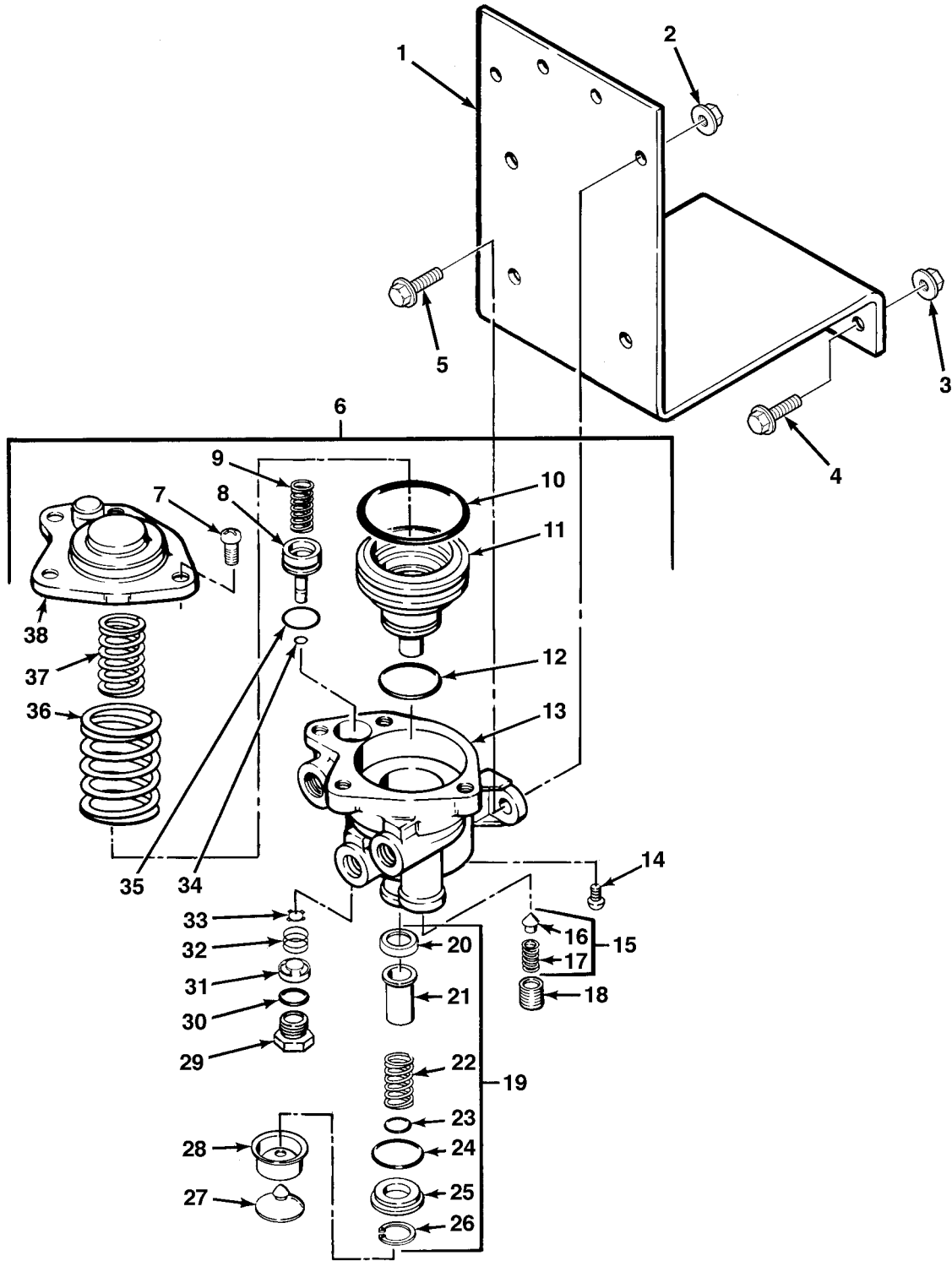

FIG.198 SPRING BRAKE VALVE

SECTION II			TM 9-2320-279-24P		
(1)	(2)	(3)	(4)	(5)	(6)
ITEM	SMR		PART		
NO	CODE	CAGEC	NUMBER	DESCRIPTION AND USABLE ON CODES(UOC)	QTY
GROUP 1208 AIR BRAKE SYSTEM					
FIG.198 SPRING BRAKE VALVE					
1	PFOZZ	45152	1330610W	BRACKET,DOUBLE ANGL	1
2	PAOZZ	45152	1333510	NUT,FLANGED HEXAGON	2
3	PAOZZ	82458	T893R	NUT,FLANGED HEXAGON	2
4	PAOZZ	45152	1754280	SCREW,FLANGED,HEX HEAD	2
UOC:CBT,CBW,H03,H04,H41					
4	PAOZZ	52167	WC0412PB	SCREW,FLANGED HEXAGON	2
UOC:H40					
5	PAOZZ	45152	1754210	SCREW,FLANGED,HEXAGON	2
6	PAOFZ	06853	286364	VALVE,BRAKE PNEUMAT	1
7	PAFZZ	06853	292247	.SCREW,MACHINE SPRING BRAKE VALVE	4
8	KFFZZ	06853	245257	.PISTON,HYDRAULIC BR PART OF KIT	1
P/N 287072					
9	KFFZZ	06853	290818	.SPRING PART OF KIT P/N 287072	1
10	KFFZZ	06853	235899	.PACKING,PREFORMED PART OF KIT P/N ...	1
287072					
11	PFFZZ	06853	290405	.PISTON,VALVE	1
12	KFFZZ	06853	239219	.PACKING,PREFORMED PART OF KIT P/N ...	1
287072					
13	XDFZZ	06853	290399	.BODY,SPRING BRAKE V	1
14	PAFZZ	06853	291925	.SCREW,MACHINE	2
15	PFFZZ	06853	288252	.VALVE,CHECK	1
16	KFFZZ	06853	247253	..VALVE,CHECK PART OF KIT P/N 287072 .	1
17	KFFZZ	06853	291590	..SPRING,CHECK VALVE PART OF KIT	1
P/N 287072					
18	PAFZZ	24617	444861	.PLUG,PIPE	1
19	KFFZZ	06853	286363	.VALVE ASSY PART OF KIT P/N 287072 ...	1
20	PAFZZ	06853	243964	..RETAINER,DISK,VALVE	1
21	PFFZZ	06853	290409	..SEAT,VALVE	1
22	PAFZZ	06853	290532	..SPRING,HELICAL,COMP	1
23	PAFZZ	06853	214747	..GASKET	1
24	PAFZZ	06853	240337	..PACKING,PREFORMED	1
25	PFFZZ	06853	243966	..RETAINER,RING,INLET	1
26	PAFZZ	06853	243967	..RING,RETAINING	1
27	PAFZZ	06853	243969	.DISK,VALVE PART OF KIT P/N 287072 ...	1
28	PFFZZ	06853	243968	.COVER,VALVE,BRAKE	1
29	PAFZZ	06853	202620	.ADAPTER BUSHING	1
30	PAFZZ	06853	214747	.GASKET	1
31	KFFZZ	06853	243646	.STOP,VALVE PART OF KIT P/N 287072 ...	1
32	KFFZZ	06853	241205	.SPRING,HELICAL,COMP PART OF KIT	1
P/N 287072					
33	KFFZZ	06853	249534	.VALVE,UNLATCH,FIFTH PART OF KIT	1
P/N 287072					
34	KFFZZ	96906	MS9068-008	.PACKING,PREFORMED PART OF KIT P/N ...	1
287072					
35	KFFZZ	06853	235063	.PACKING,PREFORMED PART OF KIT P/N ...	1
287072					
36	KFFZZ	06853	290407	.SPRING PART OF KIT P/N 287072	1

SECTION II			TM 9-2320-279-24P		
(1)	(2)	(3)	(4)	(5)	(6)
ITEM	SMR		PART		
NO	CODE	CAGEC	NUMBER	DESCRIPTION AND USABLE ON CODES(UOC)	QTY
37	KFFZZ	06853	290406	.SPRING PART OF KIT P/N 287072	1
38	PFFZZ	06853	290404	.CAP, VALVE	1

END OF FIGURE

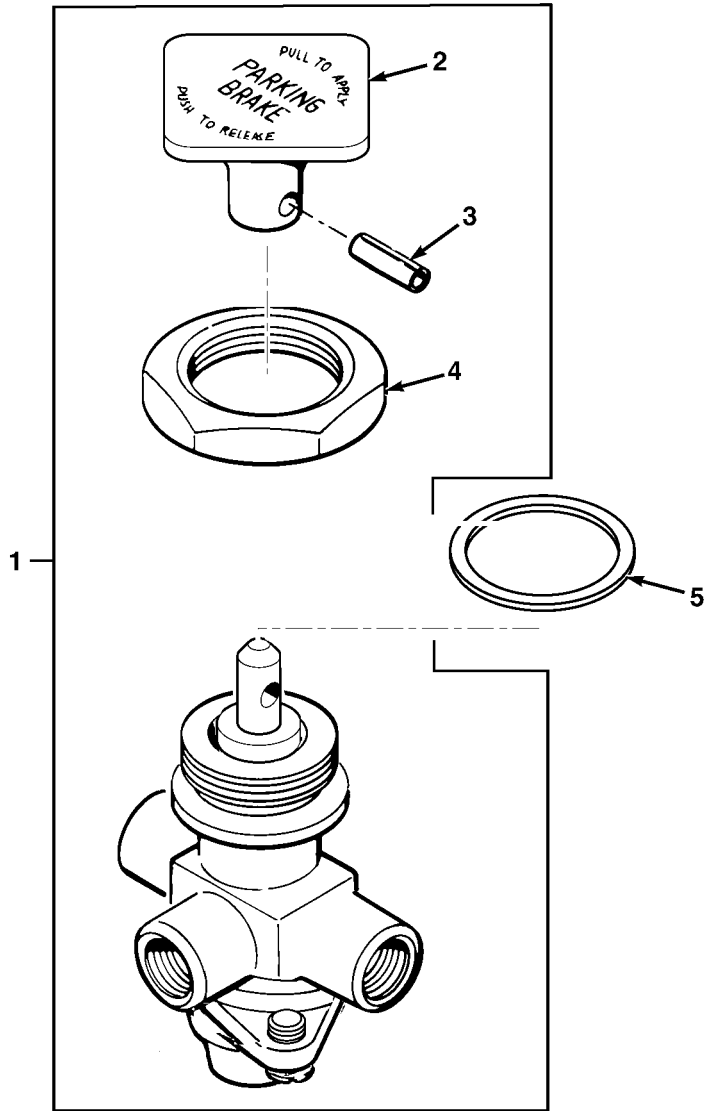

FIG.199 PARKING BRAKE VALVE

SECTION II			TM 9-2320-279-24P		
(1)	(2)	(3)	(4)	(5)	(6)
ITEM	SMR		PART		
NO	CODE	CAGEC	NUMBER	DESCRIPTION AND USABLE ON CODES(UOC)	QTY
				GROUP 1208 AIR BRAKE SYSTEM	
				FIG.199 PARKING BRAKE VALVE	
* 1	PAOFZ	06853	109999	VALVE,TEE	1
* 2	PAOZZ	06853	294243	.BUTTON	1
* 3	PAOZZ	06853	238379	.PIN,SPRING	1
* 4	PFOZZ	06853	239357	.NUT,PLAIN,HEX	1
* 5	PFOZZ	45152	3401062	FLAT WASHER	1

END OF FIGURE

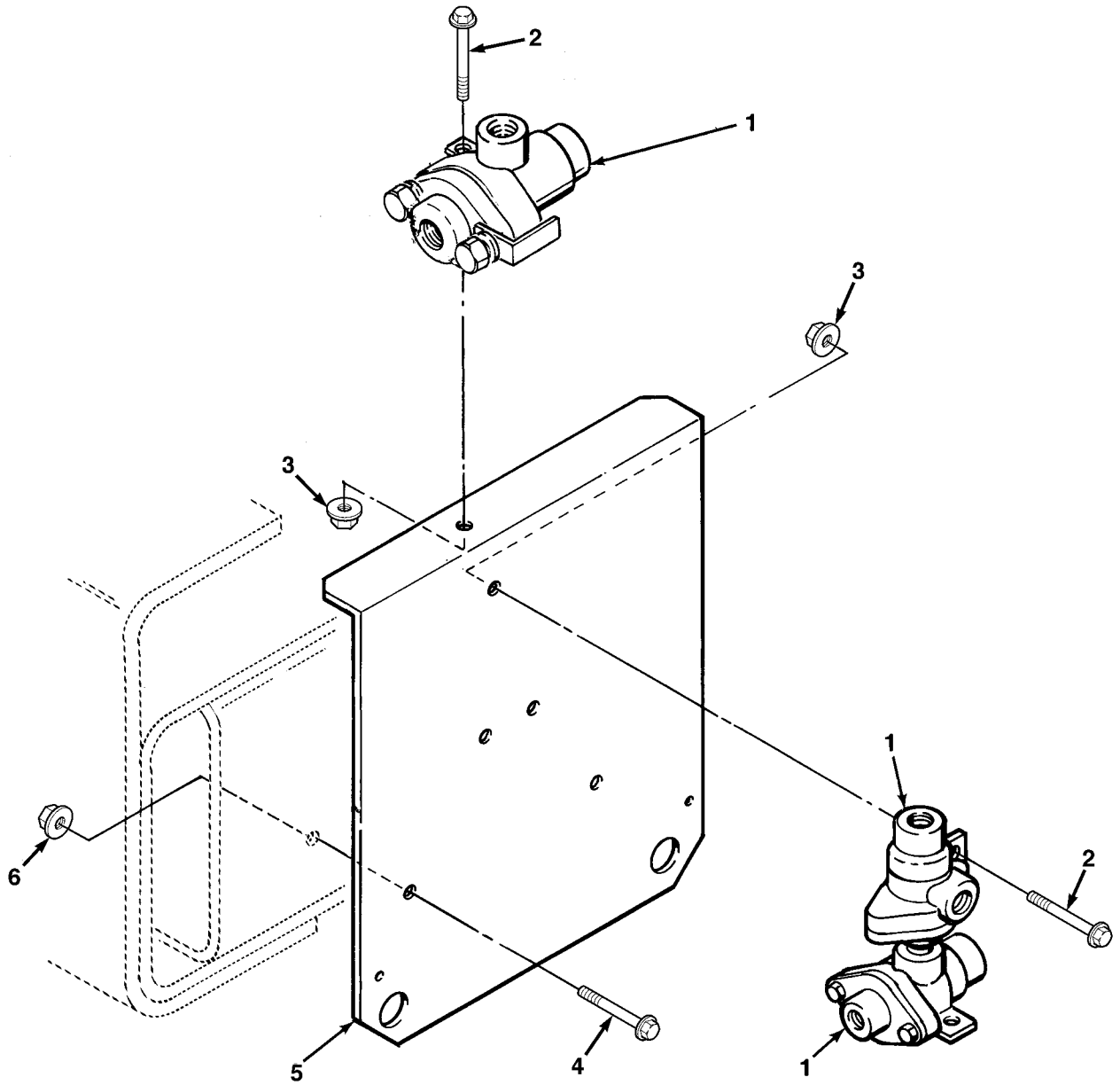

FIG.200 FRONT CHECK VALVES

SECTION II			TM 9-2320-279-24P		
(1)	(2)	(3)	(4)	(5)	(6)
ITEM	SMR		PART		
NO	CODE	CAGEC	NUMBER	DESCRIPTION AND USABLE ON CODES(UOC)	QTY

GROUP 1208 AIR BRAKE SYSTEM
 FIG.200 FRONT CHECK VALVES

1	PAOZZ	02280	814316	VALVE,LINEAR,DIRECT	3
2	PAOZZ	45152	1754210	SCREW,FLANGED,HEXAGON H	2
3	PAOZZ	45152	1333510	NUT,FLANGED-LOCKING,EX	2
4	PAOZZ	52167	WC0412PB	SCREW,FLANGED HEXAGON	4
5	PAOZZ	45152	1331370	BRACKET,ANGLE	1
6	PAOZZ	82458	T893R	NUT,FLANGED HEXAGON	4

END OF FIGURE

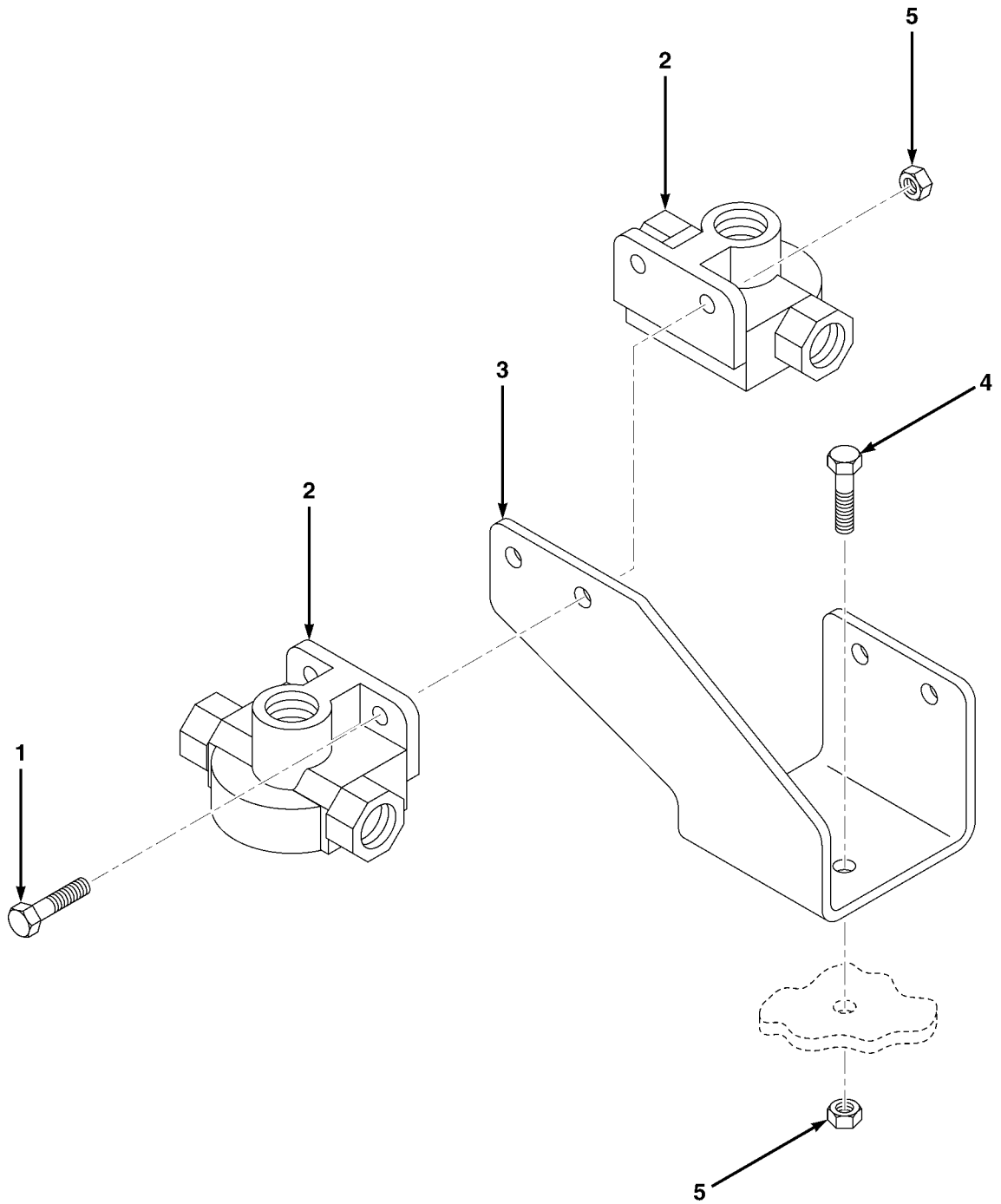

FIG.200A FRONT QUICK RELEASE VALVES

SECTION II			TM 9-2320-279-24P, C02		
(1)	(2)	(3)	(4)	(5)	(6)
ITEM	SMR		PART		
NO	CODE	CAGEC	NUMBER	DESCRIPTION AND USABLE ON CODES(UOC)	QTY
				GROUP 1208 AIR BRAKE SYSTEM FIG.200A FRONT QUICK RELEASE VALVES	
* 1	PAOZZ	52167	WC0314PB	BOLT MACHINE	2
				UOC:H01,H02,H03,H05,H06,H07,H09, H40,H41	
* 2	PAOZZ	06721	N5000NA	VALVE,QUICK RELEASE	2
				UOC:H01,H02,H03,H05,H06,H07,H09, H40,H41	
* 3	PAOZZ	45152	3320001	BRACKET,	1
				UOC:H01,H02,H03,H05,H06,H07,H09, H40,H41	
* 4	PAOZZ	52167	WC0312PB	SCREW,CAP,HEX	2
				UOC:H01,H02,H03,H05,H06,H07,H09, H40,H41	
* 5	PAOZZ	45152	1333510	NUT,SELF-LOCKING,EW,HEX	4
				UOC:H01,H02,H03,H05,H06,H07,H09, H40,H41	

END OF FIGURE

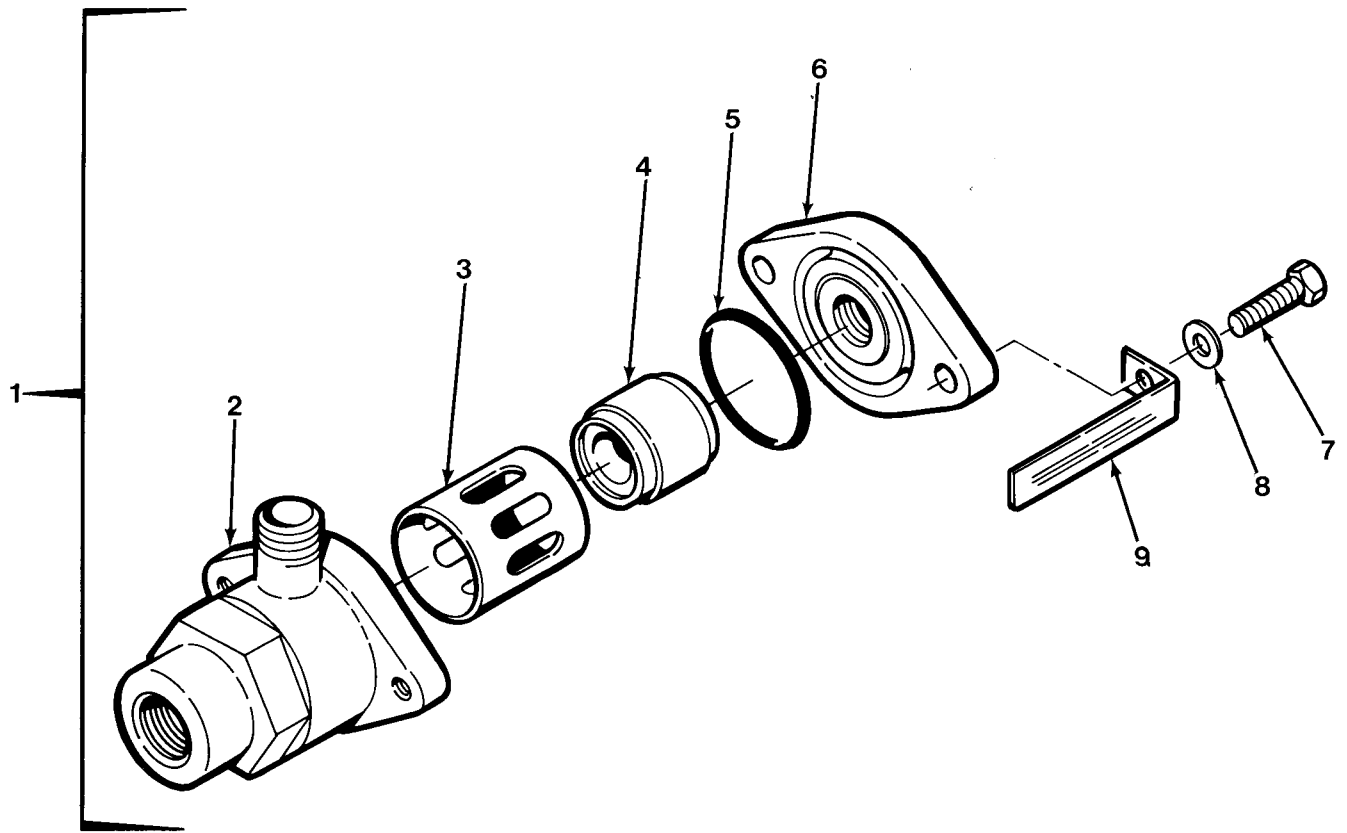

FIG.201 REAR CHECK VALVE

SECTION II			TM 9-2320-279-24P		
(1)	(2)	(3)	(4)	(5)	(6)
ITEM	SMR		PART		
NO	CODE	CAGEC	NUMBER	DESCRIPTION AND USABLE ON CODES(UOC)	QTY
GROUP 1208 AIR BRAKE SYSTEM					
FIG.201 REAR CHECK VALVE					
1	PAOFF	06853	285683	VALVE,SHUTTLE	1
2	XAFZZ	06853	249784	.BODY	1
3	PAFZZ	06853	239949	.SHUTTLE GUIDE,DOUBL	1
4	PAFZZ	06853	237497	.VALVE,FLOW CONTROL	1
5	PAFZZ	06853	239658	.PACKING,PREFORMED	1
6	PFFZZ	06853	243588	.ADAPTER,STRAIGHT,FL	1
7	PAFZZ	06853	292458	.SETSCREW	2
8	PAFZZ	88044	AN960-416L	.WASHER,FLAT	1
9	PFFZZ	06853	249788	.PLATE,IDENTIFICATIO	1

END OF FIGURE

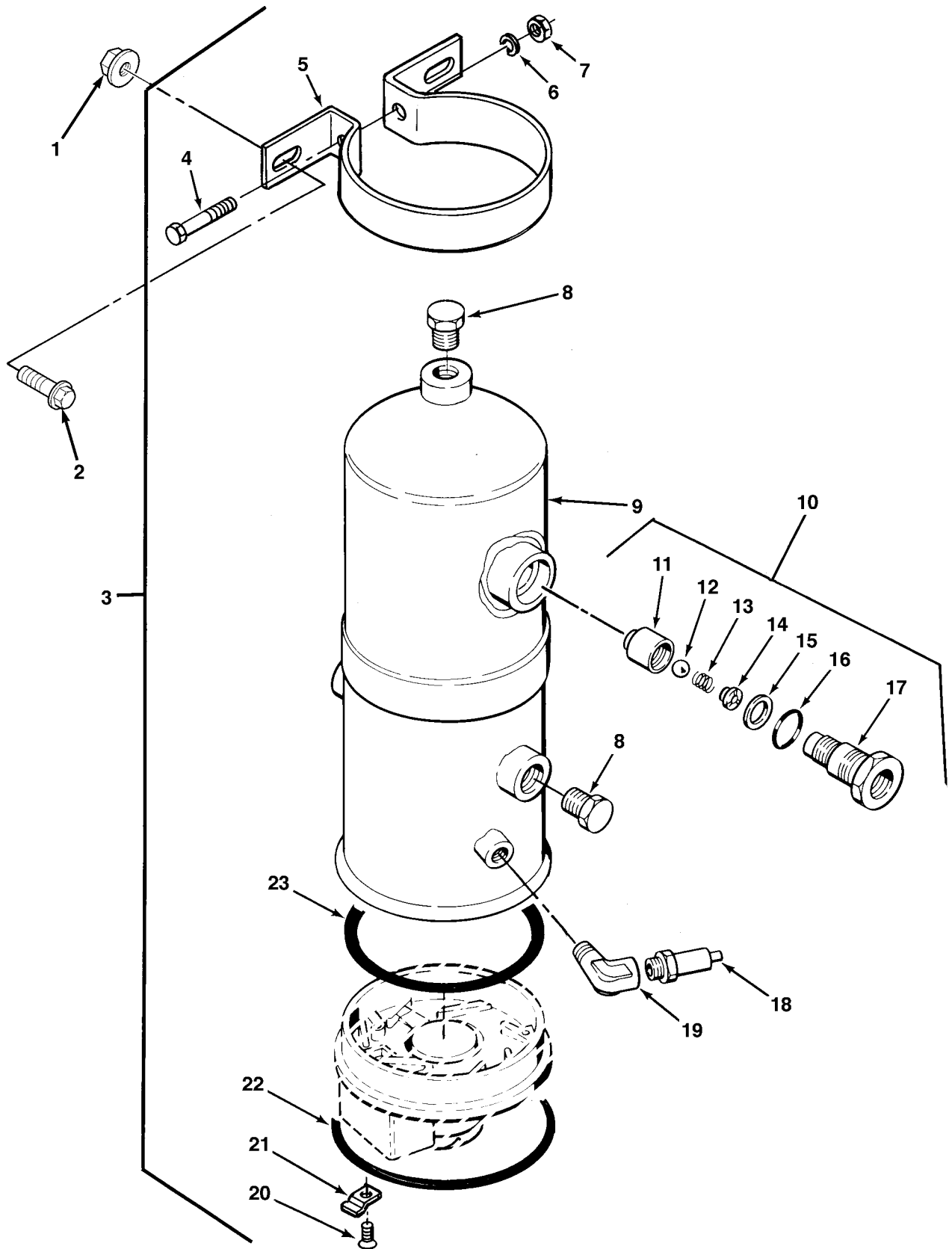

FIG.202 AIR DRYER

SECTION II			TM 9-2320-279-24P		
(1)	(2)	(3)	(4)	(5)	(6)
ITEM	SMR		PART		
NO	CODE	CAGEC	NUMBER	DESCRIPTION AND USABLE ON CODES(UOC)	QTY
GROUP 1208 AIR BRAKE SYSTEM					
FIG.202 AIR DRYER					
1	PAOZZ	82458	T893R	NUT, FLANGED, HEXAGON	4
2	PAOZZ	52167	WC0412PB	SCREW, FLANGED, HEXAGON	4
3	PBOOO	06853	289008	EVAPORATOR, AIR BRAK	1
4	PAOZZ	06853	247728	.BOLT, MACHINE	2
5	PFOZZ	06853	247954	.BRACKET, AIR DRYER	2
6	PAOZZ	96906	MS35338-45	.WASHER, LOCK	2
7	PAOZZ	96906	MS51967-5	.NUT, PLAIN, HEXAGON	2
8	PAOZZ	81343	8 130109AB	.PLUG, PIPE	2
9	PFOZZ	06853	286909	.HOUSING, AIR DRYER	1
10	PFOOO	06853	286868	.VALVE, CHECK	1
11	XAOZZ	06853	290789	..CAP, VALVE	1
12	KFOZZ	06853	290791	..VALVE, BALL PART OF KIT P/N 287298 ..	1
13	KFOZZ	06853	391435	..SPRING PART OF KIT P/N 287298	1
14	XAOZZ	06853	292829	..SEAT, VALVE	1
15	KFOZZ	06853	290792	..SEAL, PLAIN PART OF KIT P/N 287298 ..	1
16	PAOZZ	96906	MS9068-119	..PACKING, PREFORMED PART OF KIT P/N ..	1
				287298	
17	XAOZZ	06853	290788	..BODY	1
18	PAOZZ	19207	7064981	.VALVE, SAFETY RELIEF	1
19	PAOZZ	06853	248012	.ELBOW, PIPE	1
20	PAOZZ	06853	291931	.SCREW, ASSEMBLED WAS	3
21	PAOZZ	06853	247955	.CLIP, SPRING TENSION	3
22	PAOZZ	06853	247770	.RING, RETAINING	1
23	PAOZZ	06853	292236	.PACKING, PREFORMED PART OF KIT P/N ...	1
				286718	

END OF FIGURE

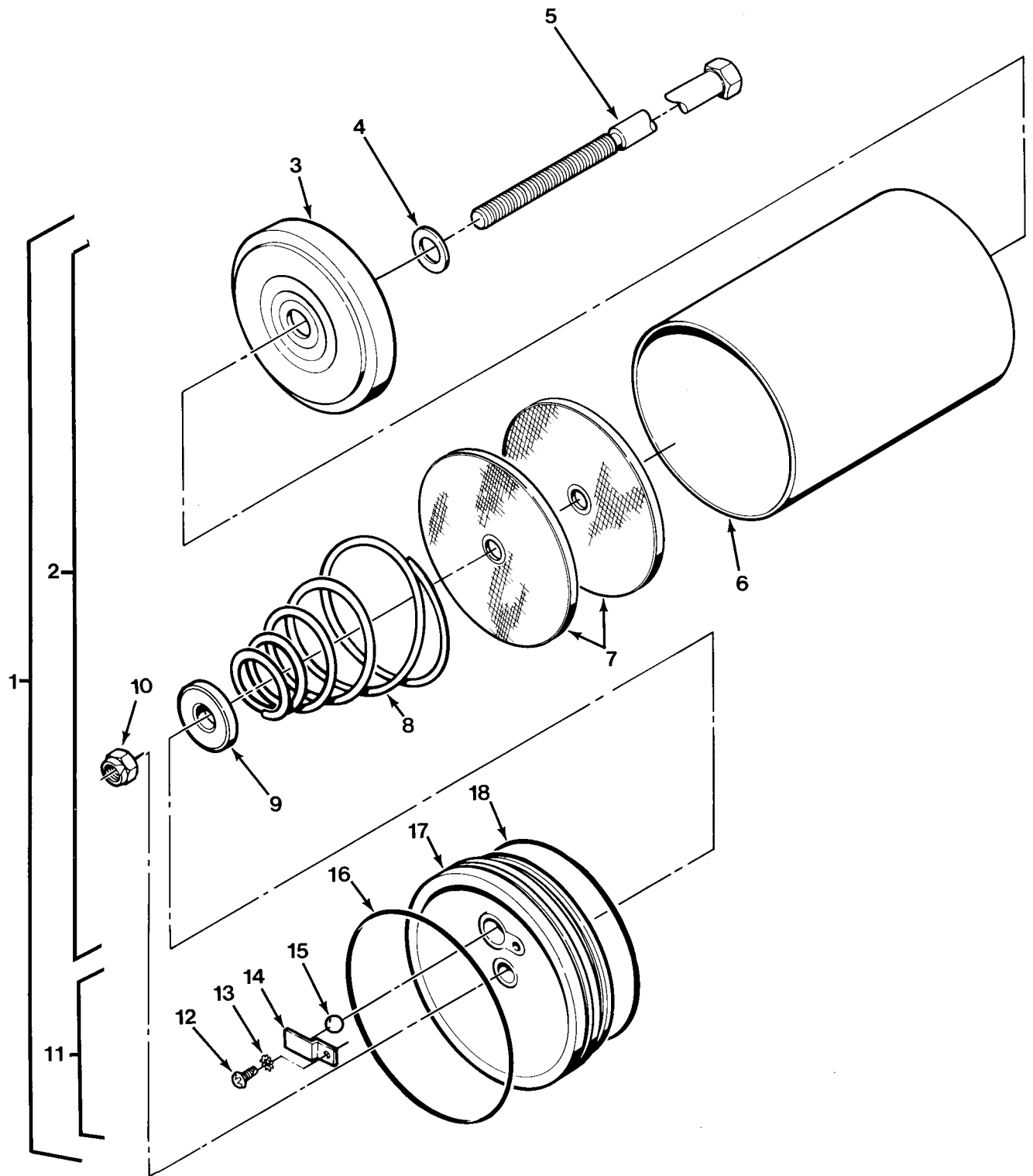

FIG.203 AIR DRYER CARTRIDGE

SECTION II			TM 9-2320-279-24P		
(1)	(2)	(3)	(4)	(5)	(6)
ITEM	SMR		PART		
NO	CODE	CAGEC	NUMBER	DESCRIPTION AND USABLE ON CODES(UOC)	QTY
GROUP 1208 AIR BRAKE SYSTEM					
FIG.203 AIR DRYER CARTRIDGE					
1	PAOOZ	06853	286968	CARTRIDGE,DEHYDRATO	1
2	KFOOO	06853	286967	.CARTRIDGE,DESICCANT	1
3	KFOZZ	06853	285627	..FILTER,FLUID PART OF KIT P/N	1
				286718	
4	PAOZZ	06853	248399	..WASHER,FLAT	1
5	PAOZZ	06853	290921	..BOLT,SHOULDER	1
6	PFOZZ	06853	249743	..SHELL,CARTRIDGE,AIR	1
7	PFOZZ	06853	283675	..FILTERING DISK,FLUI	2
8	PAOZZ	06853	249845	..SPRING,HELICAL,COMP	1
9	PAOZZ	06853	290749	..SEAT,HELICAL COMPRE	1
10	PAOZZ	71838	400D612	..NUT,SELF-LOCKING,HE PART OF KIT	1
				P/N 286718	
11	PFOOO	06853	283677	..DESICCANT PLATE ASSY	1
12	PAOZZ	06853	240313	..SCREW,TAPPING	1
13	PAOZZ	06853	204682	..WASHER,LOCK	1
14	XAOZZ	06853	247938	..PLATE,SEALING	1
15	KFOZZ	06853	290791	..VALVE,BALL PART OF KIT P/N 286718 ..	1
16	KFOZZ	06853	248097	..PACKING,PREFORMED PART OF KIT P/N ..	1
				286718	
17	PAOZZ	06853	247768	..COVER,VALVE,AIR DRY	1
18	KFOZZ	06853	247769	..PACKING,PREFORMED PART OF KIT P/N ..	1
				286718	

END OF FIGURE

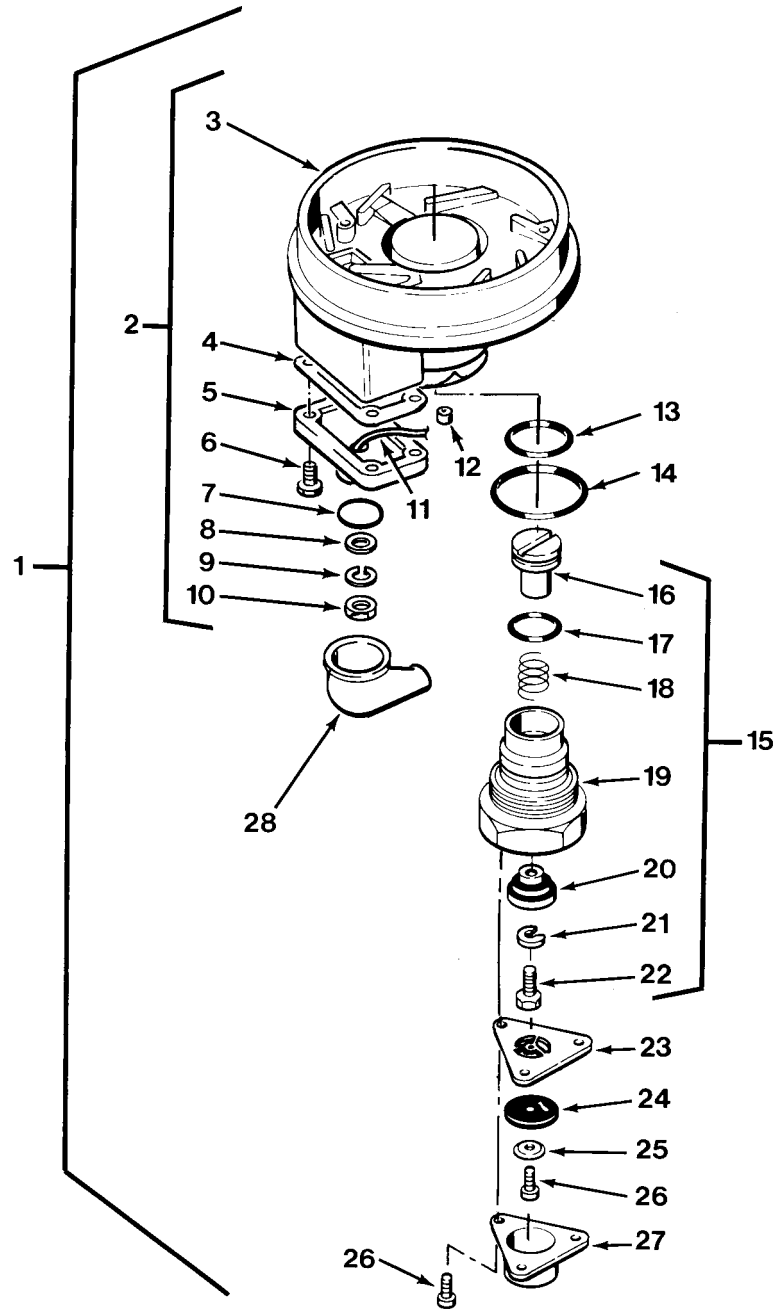

FIG.204 AIR DRYER COVER

SECTION II			TM 9-2320-279-24P		
(1)	(2)	(3)	(4)	(5)	(6)
ITEM	SMR		PART		
NO	CODE	CAGEC	NUMBER	DESCRIPTION AND USABLE ON CODES(UOC)	QTY
GROUP 1208 AIR BRAKE SYSTEM					
FIG.204 AIR DRYER COVER					
1	PFOOO	06853	289012	END COVER ASSEMBLY	1
2	PAOZZ	06853	286908	.COVER AND THERMO	1
UOC:H01,H02,H04,H05,H06,H07,H09,H41					
3	PFOZZ	06853	290803	..COVER,END,THERMOSTA	1
4	PAOZZ	06853	290810	..GASKET PART OF KIT P/N 288918	1
5	KFOZZ	06853	290811	..COVER PART OF KIT P/N 288918	1
6	PAOZZ	06853	249174	..SCREW,TAPPING	4
7	PAOZZ	96906	MS9068-008	..PACKING,PREFORMED PART OF KIT P/N ..	1
288918					
8	PAOZZ	06853	203058	..NUT,PLAIN,HEXAGON	1
9	PAOZZ	96906	MS35338-43	..WASHER,LOCK	1
10	PAOZZ	12204	118552	..NUT,PLAIN,HEXAGON	2
11	XAOZZ	06853	286874	..THERMOSTAT UNIT	1
12	PAOZZ	06853	248589	..RUBBER STRIP	1
13	PAOZZ	96906	MS9068-122	.PACKING,PREFORMED PART OF KIT P/N ...	1
287053					
14	PAOZZ	96906	MS9068-130	.PACKING,PREFORMED PART OF KIT P/N ...	1
287053					
15	PAOOO	06853	286873	.VALVE,VENT	1
16	PFOZZ	06853	290807	..PISTON,VALVE	1
17	KFOZZ	96906	MS9068-117	..PACKING,PREFORMED PART OF KIT P/N ..	1
287053					
18	KFOZZ	06853	290808	..SPRING PART OF KIT P/N 287053	1
19	XAOZZ	06853	290804	..HOUSING	1
20	KFOZZ	06853	290806	..VALVE,PURGE PART OF KIT P/N 287053 .	1
21	PAOZZ	96906	MS35338-44	..WASHER,LOCK	1
22	PAOZZ	06853	203198	..SCREW,CAP,HEXAGON H	1
23	PAOZZ	06853	292744	.ADAPTER,AIR DRIER	1
24	KFOZZ	06853	294504	.DIAPHRAGM,VALVE PART OF KIT P/N	1
287053					
25	PAOZZ	06853	246369	.WASHER,RECESSED	1
26	PFOZZ	96906	MS51861-24	.SCREW,TAPPING,THREA	4
27	PFOZZ	06853	292346	.COVER,ACCESS	1
28	PAOZZ	06853	290801	.BOOT, VEHICULAR COM PART OF KIT	1
P/N 287053					

END OF FIGURE

SECTION II

TM 9-2320-279-24P,

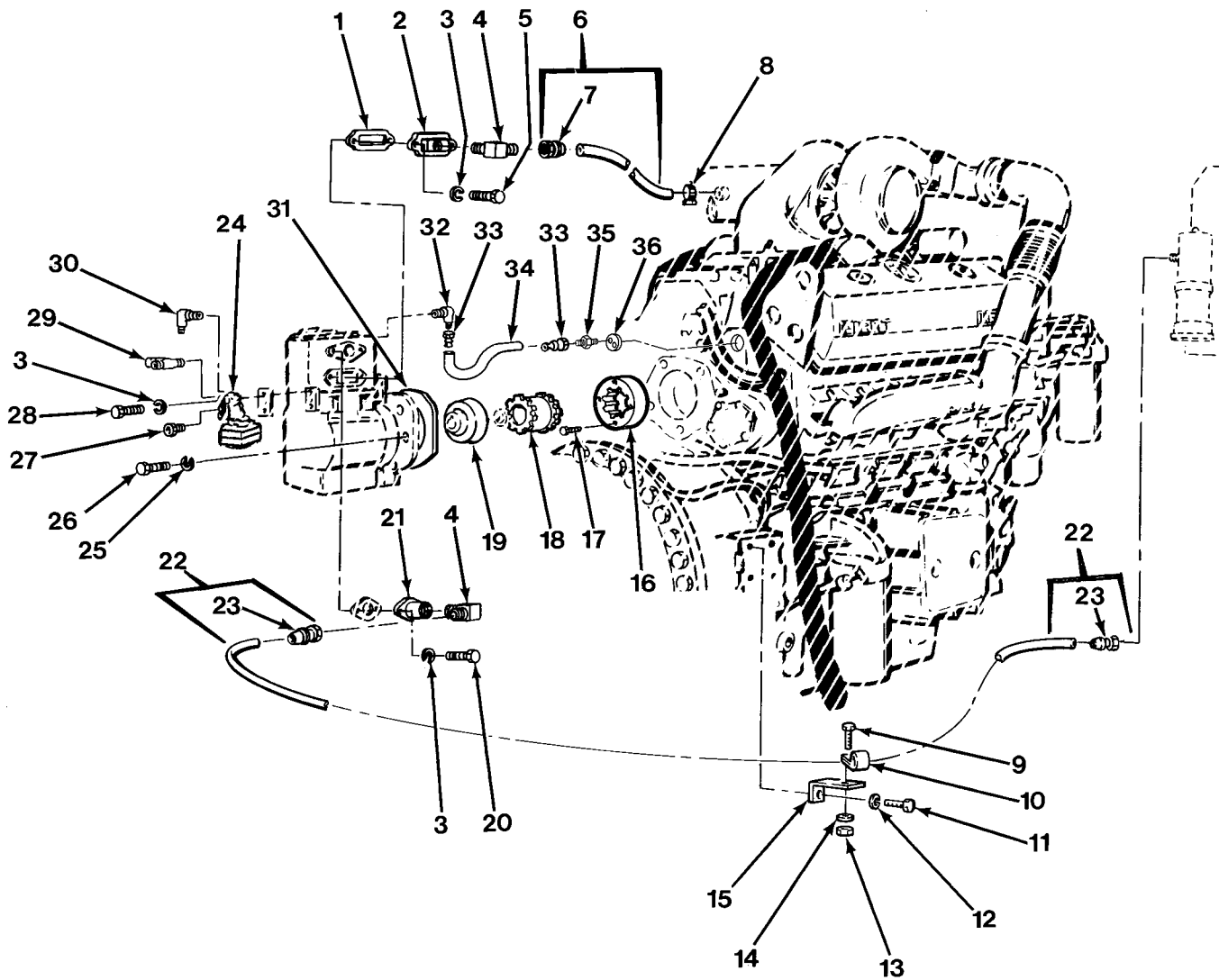

FIG.205 AIR COMPRESSOR INSTALLATION (SHEET 1 OF 2)

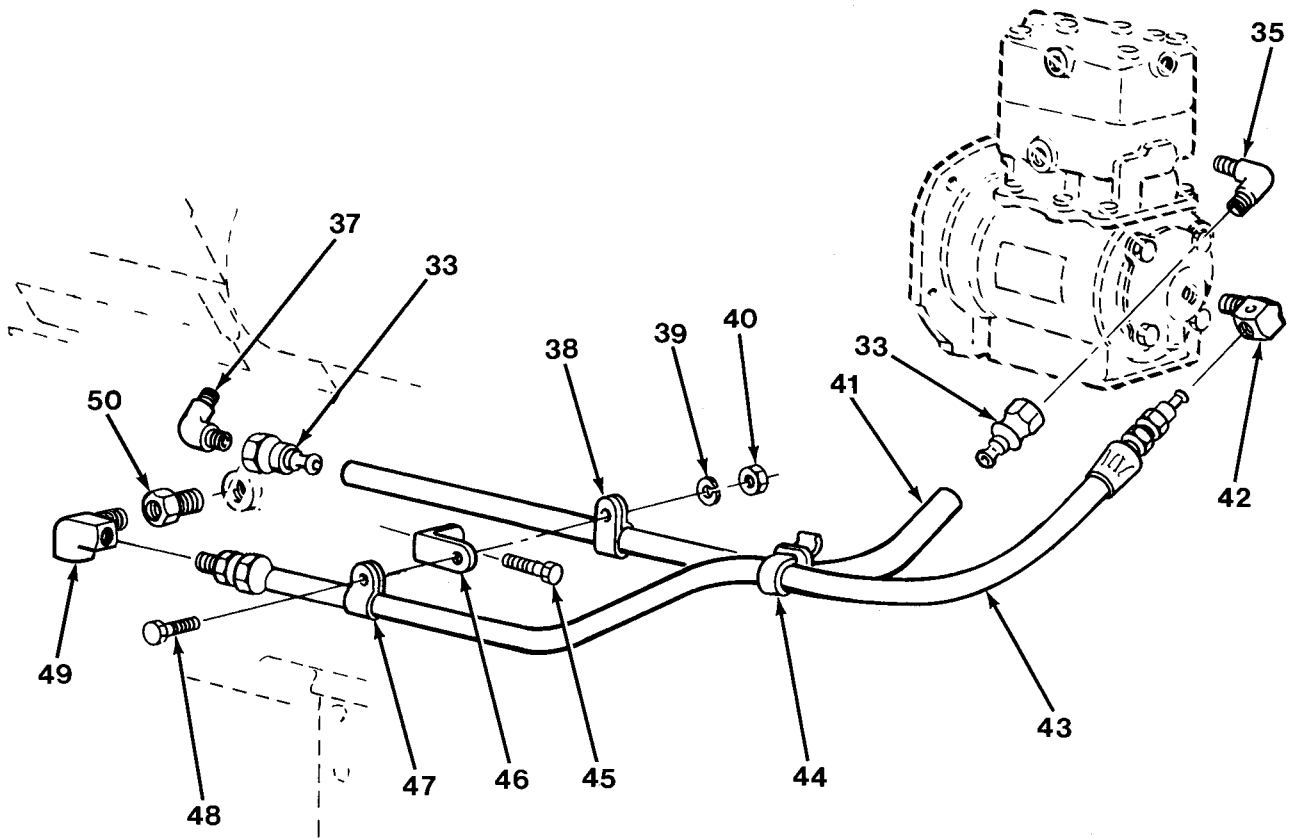

FIG.205 AIR COMPRESSOR INSTALLATION (SHEET 2 OF 2)

SECTION II			TM 9-2320-279-24P, C1		
(1)	(2)	(3)	(4)	(5)	(6)
ITEM	SMR		PART		
NO	CODE	CAGEC	NUMBER	DESCRIPTION AND USABLE ON CODES(UOC)	QTY
GROUP 1209 AIR COMPRESSOR ASSEMBLY					
FIG.205 AIR COMPRESSOR INSTALLATION					
1	PAOZZ	06853	243430	GASKET	1
2	PAOZZ	06853	111928	FLANGE,PIPE	1
3	PAOZZ	45152	354AX	WASHER,LOCK	6
4	PAOZZ	96906	MS51504A12-8	ELBOW,PIPE TO TUBE	2
5	PAOZZ	96906	MS90725-33	BOLT,MACHINE	2
6	MOOOO	45152	3013503	HOSE ASSEMBLY MAKE FROM HOSE, P/N	1
				FC186-12	
7	PAOZZ	01276	4741-12B	.ADAPTER,STRAIGHT,TU	1
8	PAOZZ	81300	K205	CLAMP	1
9	PAOZZ	80204	B1821BH025C100N	SCREW,CAP,HEXAGON H	1
10	PAOZZ	75272	COV-1313	CLAMP,LOOP	1
11	PAOZZ	45152	62053AX	SCREW,CAP,HEXAGON H	1
12	PAOZZ	78500	WA110	WASHER,LOCK	1
13	PAOZZ	72962	21NE-040	NUT,SELF-LOCKING,HE	1
14	PAOZZ	96906	MS27183-10	WASHER,FLAT	1
15	PAOZZ	45152	1354510	BRACKET,ANGLE	1
16	PAOZZ	72582	5170450	PLATE,RETAINING,SHA	1
17	PAOZZ	72582	5145092	BOLT,SELF-LOCKING	4
18	PAOZZ	72582	5141773	COUPLING,SHAFT,RIGI	1
19	PAOZZ	72582	5144866	GEAR,INTERNAL	1
20	PAOZZ	96906	MS90725-33	BOLT,MACHINE	2
21	PAOZZ	06853	111929	FLANGE,PIPE	1
22	MOOOO	45152	3013532	HOSE ASSEMBLY MAKE FROM HOSE, P/N	1
				FC186-12	
23	PAOZZ	01276	63-190600-12	.ADAPTER,STRAIGHT,TU	2
24	PAOZZ	96906	MS53006-1	GOVERNOR ASSEMBLY,A	1
25	PAOZZ	96906	MS35338-48	WASHER,LOCK	4
26	PAOZZ	72582	179884	SCREW,CAP,HEXAGON H	4
27	XDOZZ	88044	AN816-4	ADAPTER,STRAIGHT,PI	1
28	PAOZZ	45152	2108HX1	SCREW,CAP,HEXAGON H	2
* 29	PAOZZ	96906	MS51511-B4	TEE,PIPE TO TUBE	1
30	PAOZZ	01276	2024-6-4S	ELBOW,PIPE TO TUBE	1
31	PAOZZ	72582	23511871	GASKET	1
32	PAOZZ	72582	8924220	ELBOW,PIPE TO TUBE	1
33	PAOZZ	72582	5120020	ADAPTER,STRAIGHT,TU	4
34	MOOZZ	98441	821-8X12.25	HOSE MAKE FROM HOSE, P/N 821-8	1
* 35	PAOZZ	72582	8924146	CONNECTOR	1
* 36	PAOZZ	72582	5103922	PLUG	1
* 37	PAOZZ	72582	8924150	ELBOW,TUBE	2
* 38	PAOZZ	96906	MS21333-62	CLAMP,LOOP	2
* 39	PAOZZ	96906	MS35338-46	WASHER,LOCK	1
* 40	PAOZZ	96906	MS51967-8	NUT,PLAIN,HEXAGON	1
* 41	MOOZZ	98441	821-8X27	HOSE MAKE FROM HOSE,P/N 821-8	1
* 42	PAOZZ	72582	225815	ELBOW,PIPE TO TUBE	1
* 43	PAOZZ	72582	5138467	HOSE ASSEMBLY,NONME	1
* 44	PAOZZ	72582	5114551	TAG,MARKER	1
* 45	PAOZZ	80204	B1821BH038C113N	SCREW,CAP,HEXAGON H	1
* 46	XDOZZ	72582	5176400	BRACKET,VEHICULAR C	1
* 47	PAOZZ	96906	MS21333-59	CLAMP,LOOP	1
* 48	PAOZZ	72582	179838	BOLT,MACHINE	1

SECTION II			TM 9-2320-279-24P, C1		
(1)	(2)	(3)	(4)	(5)	(6)
ITEM	SMR		PART		
NO	CODE	CAGEC	NUMBER	DESCRIPTION AND USABLE ON CODES(UOC)	QTY
* 49	PAOZZ	72582	8924200	ELBOW,PIPE	1
* 50	PAOZZ	72582	8924172	ADAPTER,WITH SEAL	1

END OF FIGURE

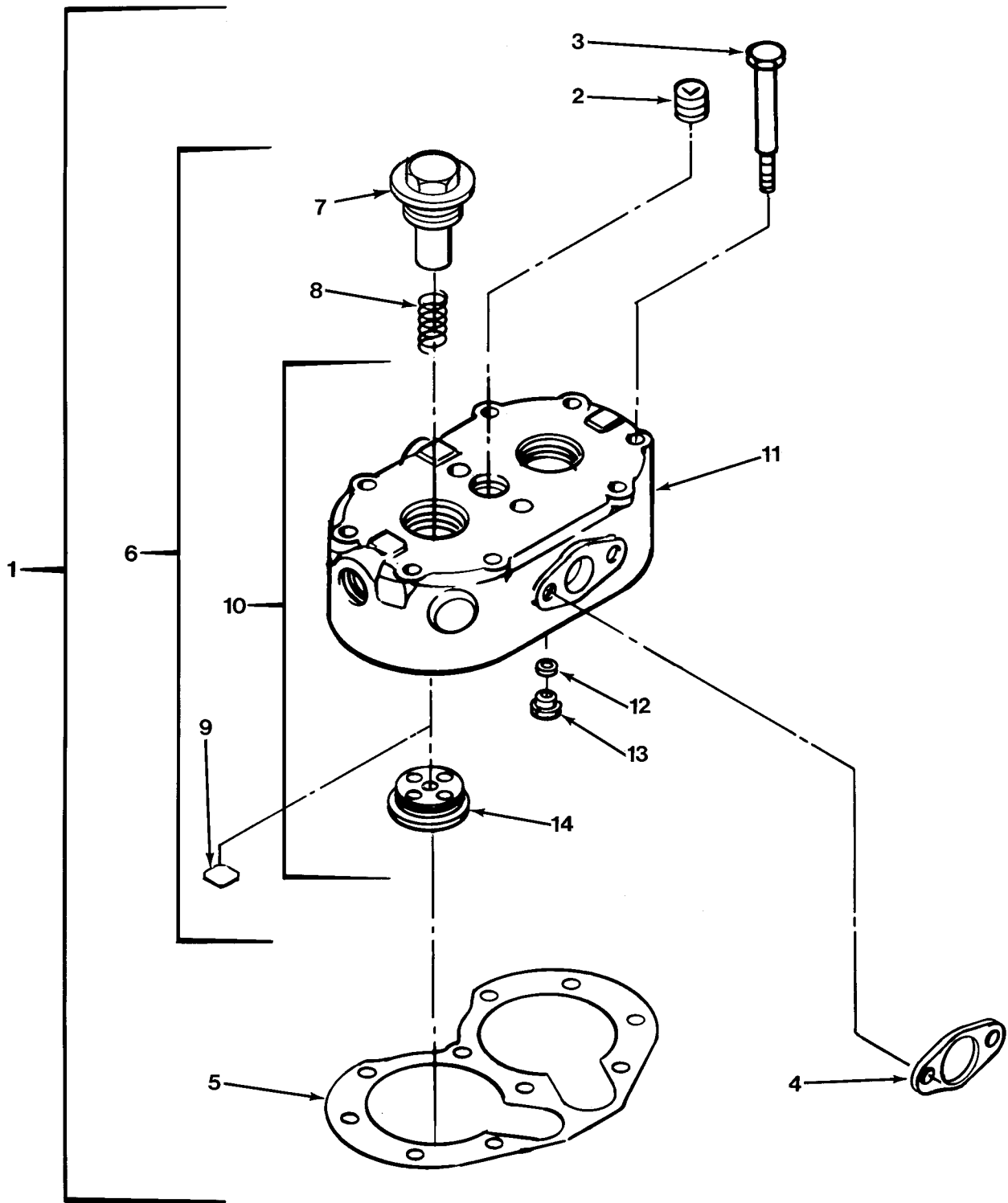

FIG.206 AIR COMPRESSOR ASSEMBLY (SHEET 1 OF 4)

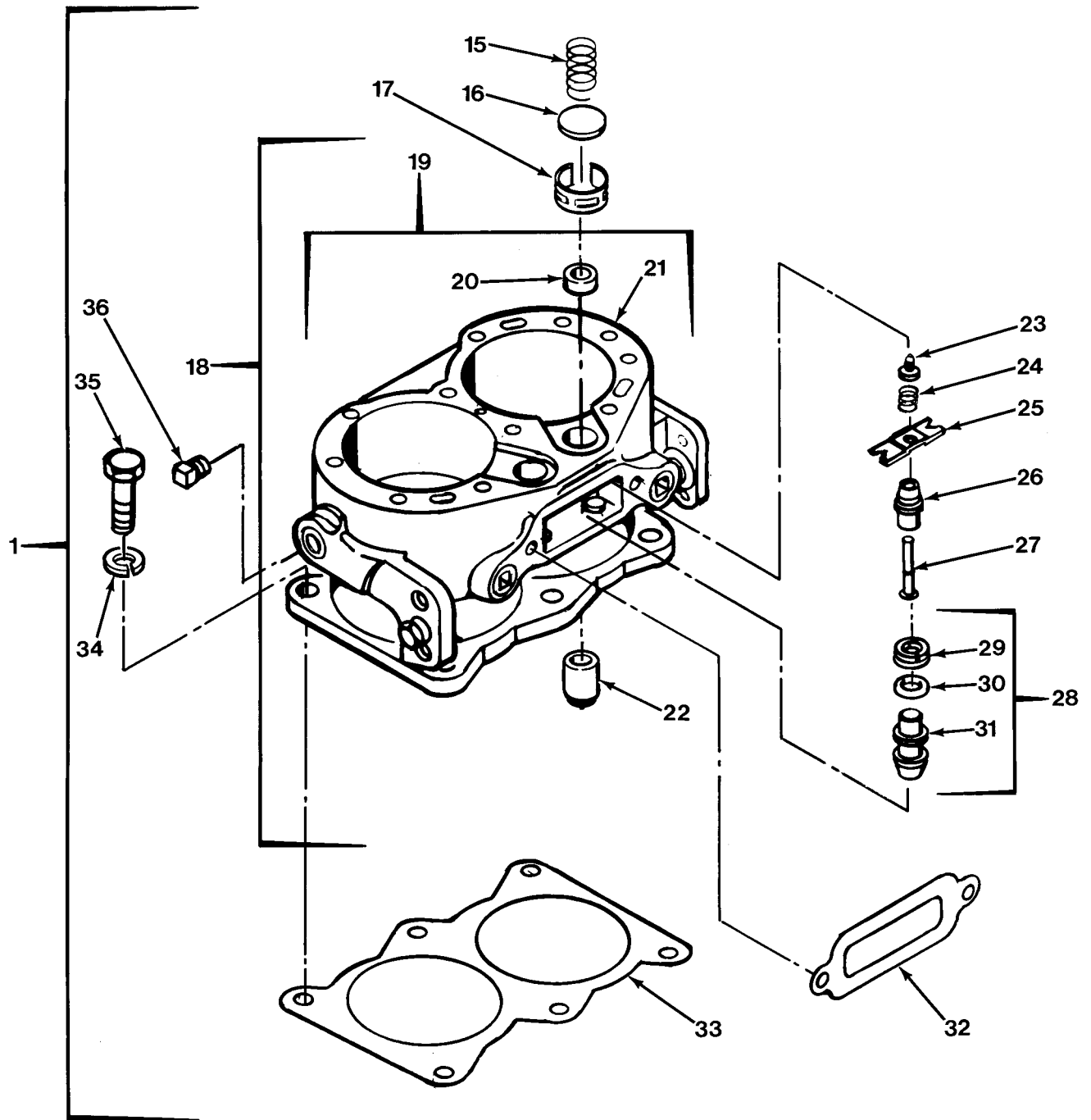

FIG.206 AIR COMPRESSOR ASSEMBLY (SHEET 2 OF 4)

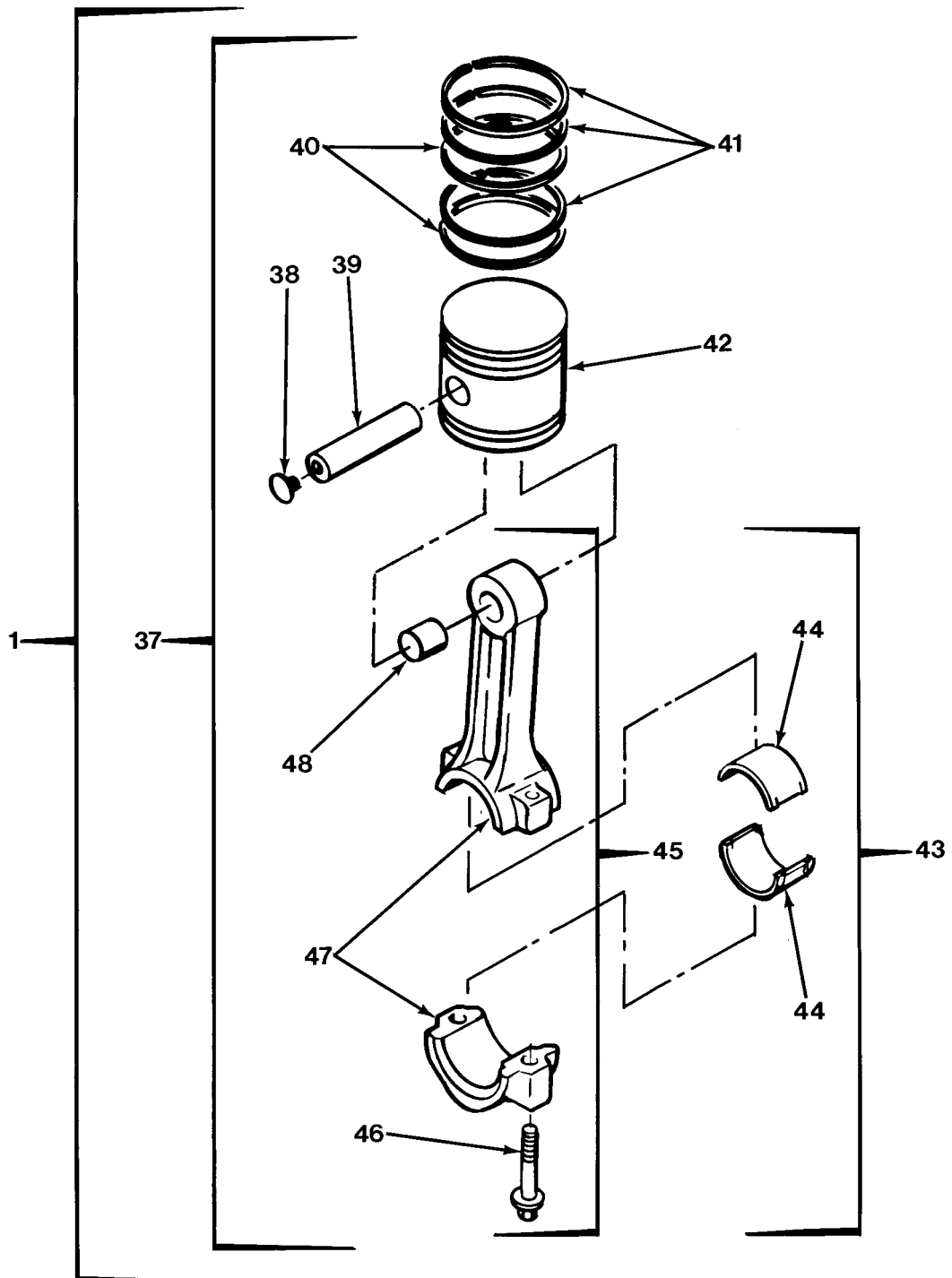

FIG.206 AIR COMPRESSOR ASSEMBLY (SHEET 3 OF 4)

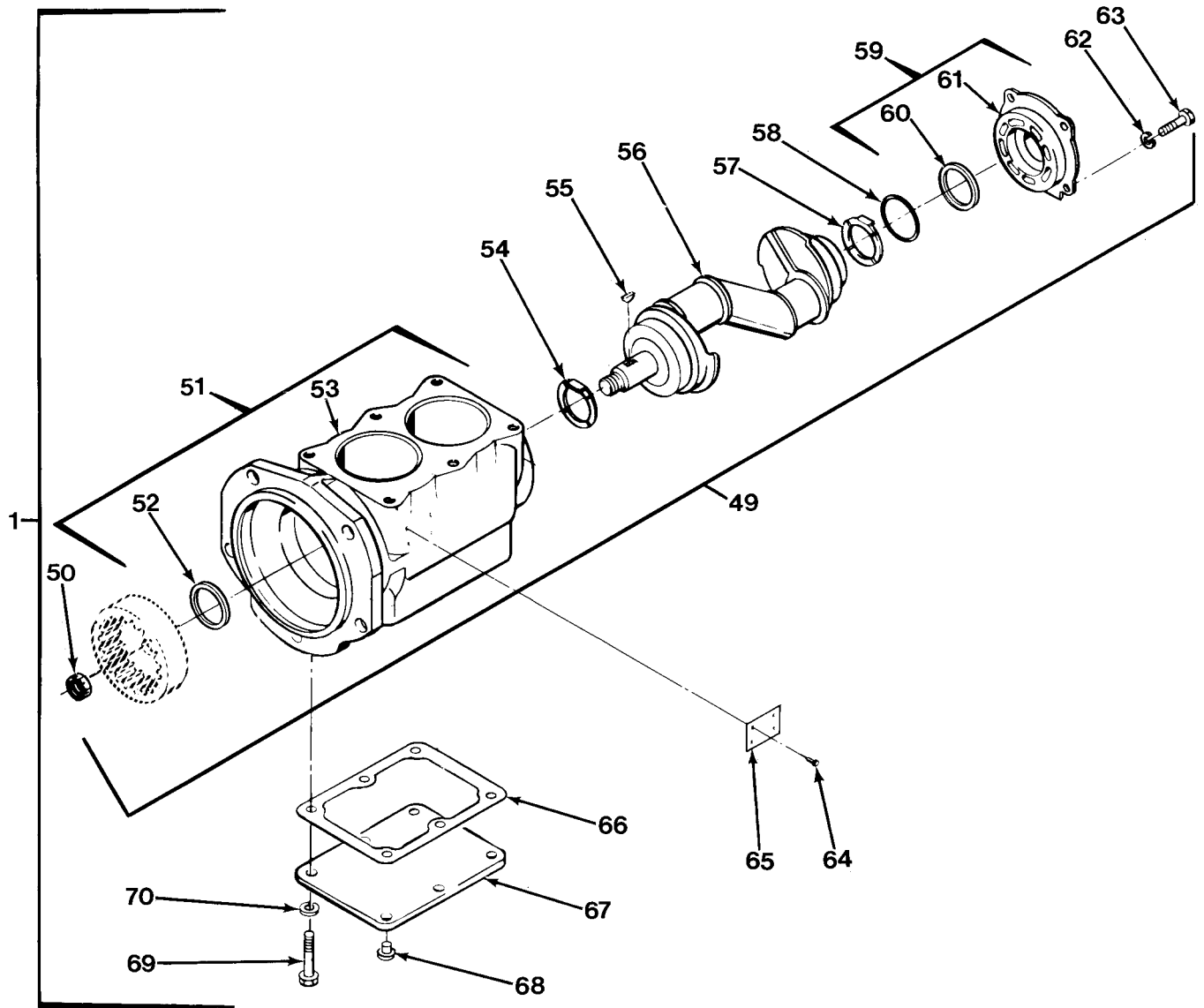

FIG.206 AIR COMPRESSOR ASSEMBLY (SHEET 4 OF 4)

SECTION II

TM 9-2320-279-24P

(1) ITEM NO	(2) SMR CODE	(3) CAGEC	(4) PART NUMBER	(5) DESCRIPTION AND USABLE ON CODES(UOC)	(6) QTY
GROUP 1209 AIR COMPRESSOR ASSEMBLY					
FIG.206 AIR COMPRESSOR ASSEMBLY					
1	PAOFF	06853	289864	COMPRESSOR ASSEMBLY	1
2	PAFZZ	54252	00783	.PLUG,PIPE	1
3	PAFZZ	06853	237696	.BOLT,MACHINE	10
4	PAOZZ	06853	204820	.GASKET PART OF KIT P/N 289998	1
5	PAFZZ	06853	244364	.GASKET	1
6	PFFFF	06853	289161	.CYLINDER HEAD,COMPR	1
7	PAFZZ	06853	236215	..NUT,DISCHARGE VALVE	2
8	PAFZZ	06853	292375	..SPRING,HELICAL,COMP	2
9	PAFZZ	06853	230935	..SEAT,VALVE	2
10	PFFFZ	06853	289162	..CYLINDER HEAD,COMPR	1
11	XAFZZ	06853	292485	...CYLINDER HEAD,COMPR	1
12	PAFZZ	06853	240142	...WASHER,FLAT	2
13	PAFZZ	06853	292734	...SEAT,HELICAL COMPRE	2
14	PAFZZ	06853	294751	...SEAT,VALVE	2
15	KFFZZ	06853	236126	.SPRING,HELICAL,COMP PART OF KIT	2
16	KFFZZ	06853	236125	.DISK,SOLID,PLAIN PART OF KIT P/N	2
17	KFFZZ	06853	239395	.INLET VALVE GUIDE PART OF KIT P/N ...	2
18	XDFZ	06853	289163	.CYLINDER HEAD,COMPR	1
19	XAFFZ	06853	289164	..BODY,CYLINDER BLOCK	1
20	PAFZZ	06853	236118	...SEAT,VALVE	2
21	XAFZZ	06853	292501	...BLOCK,CYLINDER	1
22	PAFZZ	06853	238586	...BUSHING,TAPERED	2
23	KFFZZ	06853	238491	..DISK,VALVE PART OF KIT P/N 279615 ..	1
24	KFFZZ	06853	239972	..SPRING,HELICAL,COMP PART OF KIT	1
25	KFFZZ	06853	240024	..UNLOADER SPRING SAD PART OF KIT	1
26	KFFZZ	06853	240022	..GUIDE,PLUNGER DETEN PART OF KIT	2
27	KFFZZ	06853	240023	..PLUNGER,DETENT PART OF KIT P/N	2
28	KFFZZ	06853	229875	..PISTON ASSEMBLY,UNL PART OF KIT	2
29	PAFZZ	06853	238144	...RETAINER,PACKING	1
30	PAFZZ	06853	238143	...PACKING,PREFORMED	1
31	XAFZZ	06853	240018	...PISTON,HYDRAULIC BR	1
32	PAFZZ	06853	236170	.GASKET	1
33	PAFZZ	06853	297830	.GASKET	1
34	PAFZZ	06853	237686	.WASHER,LOCK	6
35	PAFZZ	80204	B1821BH038C075D	.SCREW,CAP,HEXAGON H	6
36	PAFZZ	06853	230111	.PLUG,PIPE	1
37	PFFFZ	06853	289185	.PISTON,COMPRESSOR	2
38	PAFZZ	06853	292392	..PLUG,RETAINER PIN	2
39	PAFZZ	06853	292530	..PIN,PISTON	1
40	PAFZZ	06853	246597	..RING,PISTON	2
41	PAFZZ	06853	241571	..RING,PISTON	3
42	PFFZZ	06853	292529	..PISTON,COMPRESSOR	1

SECTION II			TM 9-2320-279-24P,		
(1)	(2)	(3)	(4)	(5)	(6)
ITEM NO	SMR CODE	CAGEC	PART NUMBER	DESCRIPTION AND USABLE ON CODES(UOC)	QTY
43	PFFFF	06853	289186	..CONNECTING ROD,PIST	1
44	PAFZZ	06853	238596	...BEARING HALF,SLEEVE	2
45	PFFFF	06853	106480	...CONNECTING ROD,PIST	1
46	PAFZZ	06853	292503	...BOLT,MACHINE	2
47	XAFZZ	06853	238594	...CONNECTING ROD,PIST	1
48	PAFZZ	06853	245718	...BEARING,SLEEVE	1
49	XAFFF	06853	289446	.CRANKCASE & SHAFT	1
50	PAFZZ	97907	BW202926	..NUT,PLAIN,SLOTTED,H	1
51	XAFFF	06853	289462	..CRANKCASE COMPLETE	1
52	PAFZZ	06853	240580	...BEARING,SLEEVE	1
53	XAFZZ	06853	292632	...CRANKCASE	1
54	PAFZZ	06853	246439	..BEARING,WASHER,THRU	1
55	PAFZZ	06853	202927	..KEY,CRANKSHAFT	1
56	PFFZZ	06853	292623	..CRANKSHAFT,COMPRESS	1
57	PAFZZ	06853	240576	..WASHER,KEY	1
58	PAFZZ	06853	239189	..PACKING,PREFORMED	1
59	PFFZZ	06853	276127	..COVER,AIR COMPRESSO	1
60	PAFZZ	06853	240745	...BEARING,SLEEVE	1
61	XAFZZ	06853	241143	...COVER	1
62	PAFZZ	06853	237648	..WASHER,LOCK	4
63	PAFZZ	06853	237687	..BOLT,MACHINE	4
64	PFFZZ	06853	230936	..SCREW,DRIVE	4
65	XDFZZ	06853	292504	..PLATE,IDENTIFICATIO	1
66	PAFZZ	06853	292332	..GASKET	1
67	PFFZZ	06853	241280	..COVER,ACCESS	1
68	PAFZZ	06853	236416	..SCREW,MACHINE	1
69	PAFZZ	06853	238117	..SCREW,SPECIAL	5
70	PAFZZ	96906	MS35338-44	..WASHER,LOCK	5

END OF FIGURE

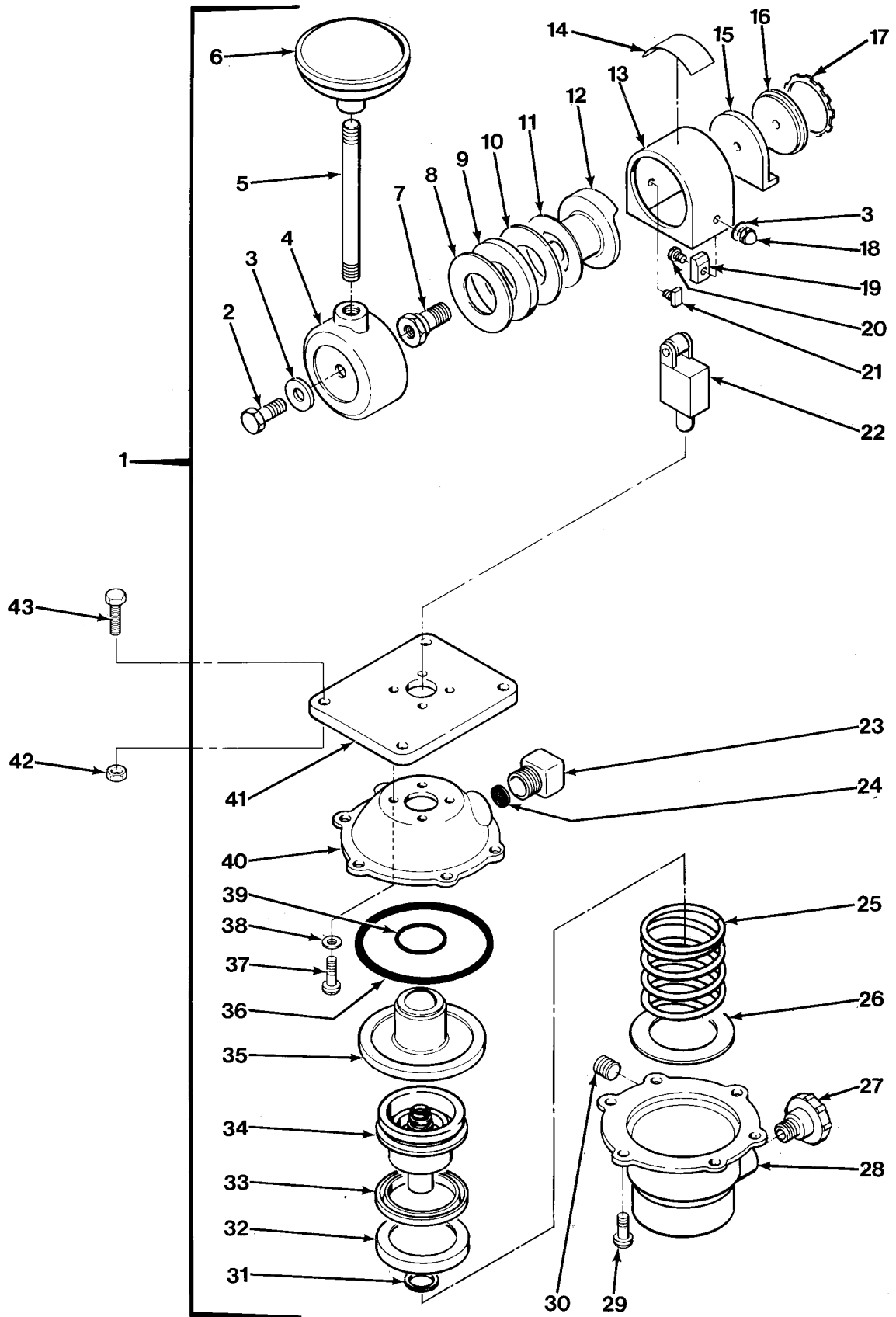

FIG.207 TRAILER BRAKE HAND CONTROL VALVE

SECTION II			TM 9-2320-279-24P		
(1)	(2)	(3)	(4)	(5)	(6)
ITEM	SMR		PART		
NO	CODE	CAGEC	NUMBER	DESCRIPTION AND USABLE ON CODES(UOC)	QTY
GROUP 1211 TRAILER BRAKE CONNECTIONS AND CONTROLS FIG.207 TRAILER BRAKE HAND CONTROL VALVE					
1	PAOFZ	11331	118569	VALVE,REGULATING,FL	1
2	PAFZZ	11331	118453	.SCREW,CAP,HEXAGON H	1
3	PAFZZ	11331	115079	.WASHER,FLAT	3
4	PAFZZ	11331	118571	.BRACKET,LEVER	1
5	PFFZZ	11331	118346	.LEVER,MANUAL CONTRO	1
6	PAOZZ	11331	118345	.KNOB	1
7	PAFZZ	11331	101348	.SCREW	1
8	PAFZZ	11331	101345	.RING,SPECIAL	1
9	KFFZZ	11331	103224	.DISK,VALVE PART OF KIT P/N 114471 ...	1
10	KFFZZ	11331	101346	.DISK,VALVE PART OF KIT P/N 114471 ...	1
11	KFFZZ	11331	101347	.DISC,FRICTION,INNER PART OF KIT P/N 114471	1
12	PFFZZ	11331	101341	.CAM,CONTROL	1
13	XAFZZ	11331	118352	.HOUSING,CAM	1
14	PFFZZ	11331	118351	.MARKER,IDENTIFICATI	1
15	PFFZZ	11331	104980	.RETAINER CAM,VALVE	1
16	PAFZZ	11331	118387	.PLATE,CLOSURE VALVE	1
17	KFFZZ	11331	116218	.RING,RETAINING PART OF KIT P/N 114471	1
18	XDFZZ	86090	41568	.NUT,PLAIN,CAP	2
19	PFFZZ	11331	103352	.STOP,MINIMUM PRESSU	1
20	PFFZZ	11331	103351	.BOLT	1
21	PFFZZ	11331	103350	.STOP,MAXIMUM PRESSU	1
22	PFFZZ	11331	104774	.CAM FOLLOWER ASSEMB	1
23	PAFZZ	96906	MS51952-2	.ELBOW,PIPE	1
24	PAFZZ	11331	116456	.STRAINER ELEMENT,SE	1
25	XAFZZ	11331	101367	.SPRING,HELICAL,COMP	1
26	PAFZZ	11331	101371	.SHIM	1
27	PAFZZ	11331	116714	.PLUG,VENT	1
28	XAFZZ	11331	100055	.BODY,OUTLET	1
29	PAFZZ	11331	118445	.SCREW,MACHINE	6
30	PAFZZ	11331	115182	.PLUG,PIPE	1
31	PFFZZ	11331	118511	.SPACER,RING	1
32	XDFZZ	11331	101369	.RING,THRUST,PISTON PART OF KIT P/N .. 114471	1
33	KFFZZ	11331	116335	.RETAINER,PACKING PART OF KIT P/N 114471	1
34	XAFZZ	11331	116801	.PISTON,BALANCE,VALV	1
35	PFFZZ	11331	WM388U1C2B	.CYLINDER ASSEMBLY,A	1
36	KFFZZ	11331	118269	.PACKING,PREFORMED PART OF KIT P/N ... 114471	1
37	PAFZZ	11331	114857	.SCREW,MACHINE	4
38	KFFZZ	11331	116488	.WASHER,SEAL PART OF KIT P/N 114471 ..	4
39	KFFZZ	11331	116318	.PACKING,PREFORMED PART OF KIT P/N ... 114471	1
40	XAFZZ	11331	103221	.BODY,INLET VALVE	1
41	PFFZZ	11331	118570	.BRACKET,MOUNTING	1

SECTION II			TM 9-2320-279-24P,		
(1)	(2)	(3)	(4)	(5)	(6)
ITEM	SMR		PART		
NO	CODE	CAGEC	NUMBER	DESCRIPTION AND USABLE ON CODES(UOC)	QTY
42	PAOZZ	96906	MS51943-31	NUT, SELF-LOCKING, HE	4
43	PAOZZ	96906	MS35206-280	SCREW, MACHINE	4

END OF FIGURE

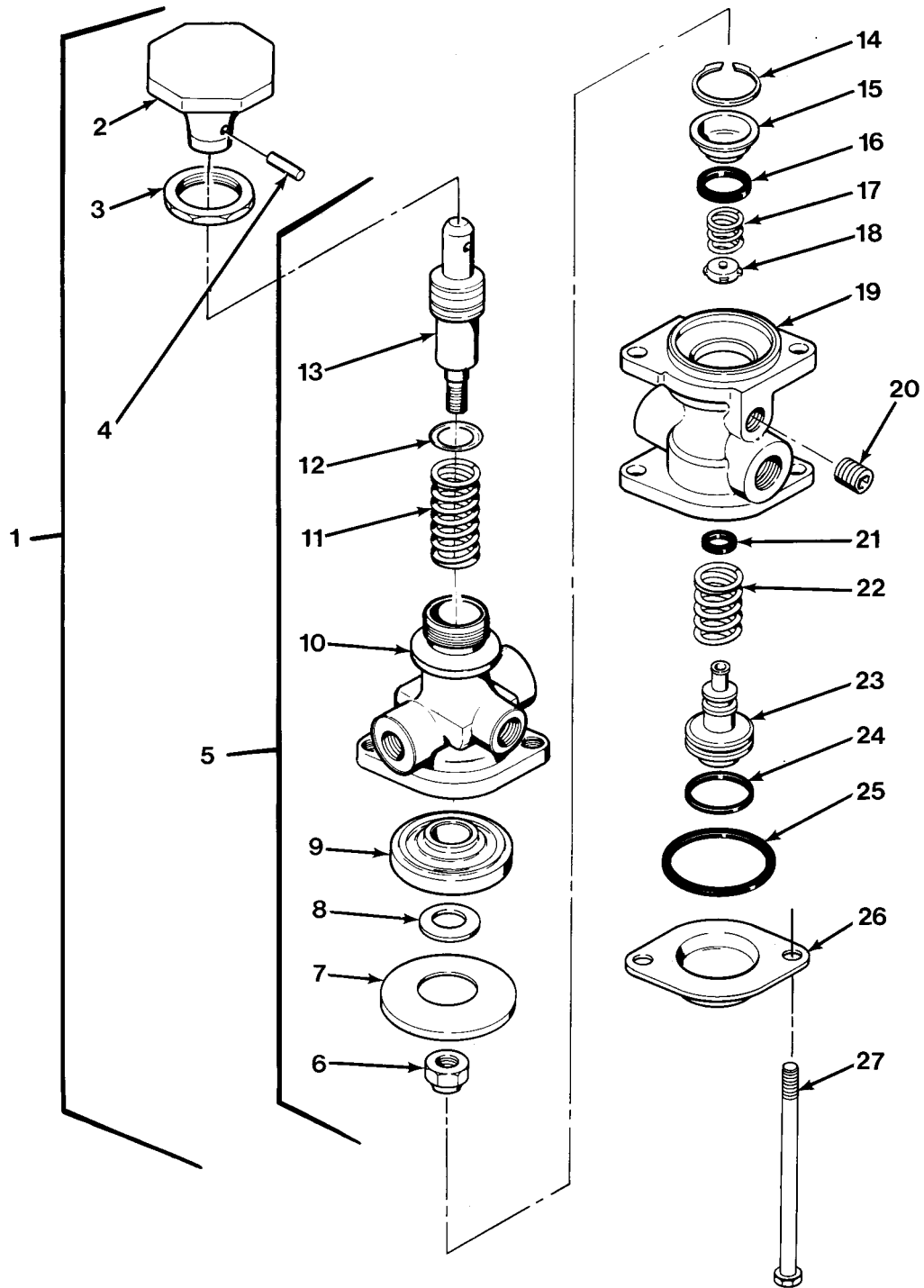

FIG.208 TRAILER SUPPLY VALVE

SECTION II			TM 9-2320-279-24P		
(1)	(2)	(3)	(4)	(5)	(6)
ITEM	SMR		PART		
NO	CODE	CAGEC	NUMBER	DESCRIPTION AND USABLE ON CODES(UOC)	QTY
GROUP 1211 TRAILER BRAKE CONNECTIONS AND CONTROLS FIG.208 TRAILER SUPPLY VALVE					
1	PAOFO	06853	287282	VALVE,BRAKE PNEUMAT	1
2	PAOZZ	06853	291054	..PUSH BUTTON	1
3	PAOZZ	06853	239357	..NUT,PLAIN,HEXAGON	1
4	PAOZZ	06853	238379	..PIN,SPRING	1
5	XAFFF	06853	288241	..VALVE,SUPPLY	1
6	KFFZZ	06853	230401	..NUT,SELF-LOCKING,HE PART OF KIT	1
P/N 287367					
7	KFFZZ	06853	240480	..GASKET PART OF KIT P/N 287367	1
8	KFFZZ	06853	202678	..WASHER PART OF KIT P/N 287367	1
9	KFFZZ	06853	240277	..DISK,VALVE PART OF KIT P/N 287367 ..	1
10	PFFZZ	06853	293514	..BODY,VALVE	1
11	PAFZZ	06853	290643	..SPRING,HELICAL,COMP PART OF KIT	1
P/N 287367					
12	PAFZZ	06853	240450	..PACKING,PREFORMED PART OF KIT P/N ..	1
287367					
13	PAFZZ	06853	291063	..PLUNGER,PUSH PULL C	1
14	KFFZZ	06853	290762	..RING,RETAINING PART OF KIT P/N	1
287367					
15	PAFZZ	06853	290772	..RETAINER,PACKING	1
16	XDFZZ	06853	234894	..PACKING,PREFORMED PART OF KIT P/N ..	1
287367					
17	KFFZZ	06853	290773	..SPRING PART OF KIT P/N 287367	1
18	KFFZZ	06853	249534	..VALVE,UNLATCH,FIFTH PART OF KIT	1
P/N 287367					
19	PFFZZ	06853	292184	..BODY,VALVE	1
20	PAFZZ	54252	00783	..PLUG,PIPE	1
21	KFFZZ	06853	214749	..PACKING,PREFORMED PART OF KIT P/N ..	1
287367					
22	KFFZZ	06853	290651	..SPRING PART OF KIT P/N 287367	1
23	PFFZZ	06853	290652	..PISTON,VALVE	1
24	KFFZZ	06853	234972	..PACKING,PREFORMED PART OF KIT P/N ..	1
287367					
25	KFFZZ	06853	230878	..PACKING,PREFORMED PART OF KIT P/N ..	1
287367					
26	PAFZZ	06853	290769	..CAP,VALVE	1
27	PAFZZ	06853	291531	..SCREW,CAP,HEXAGON H	2

END OF FIGURE

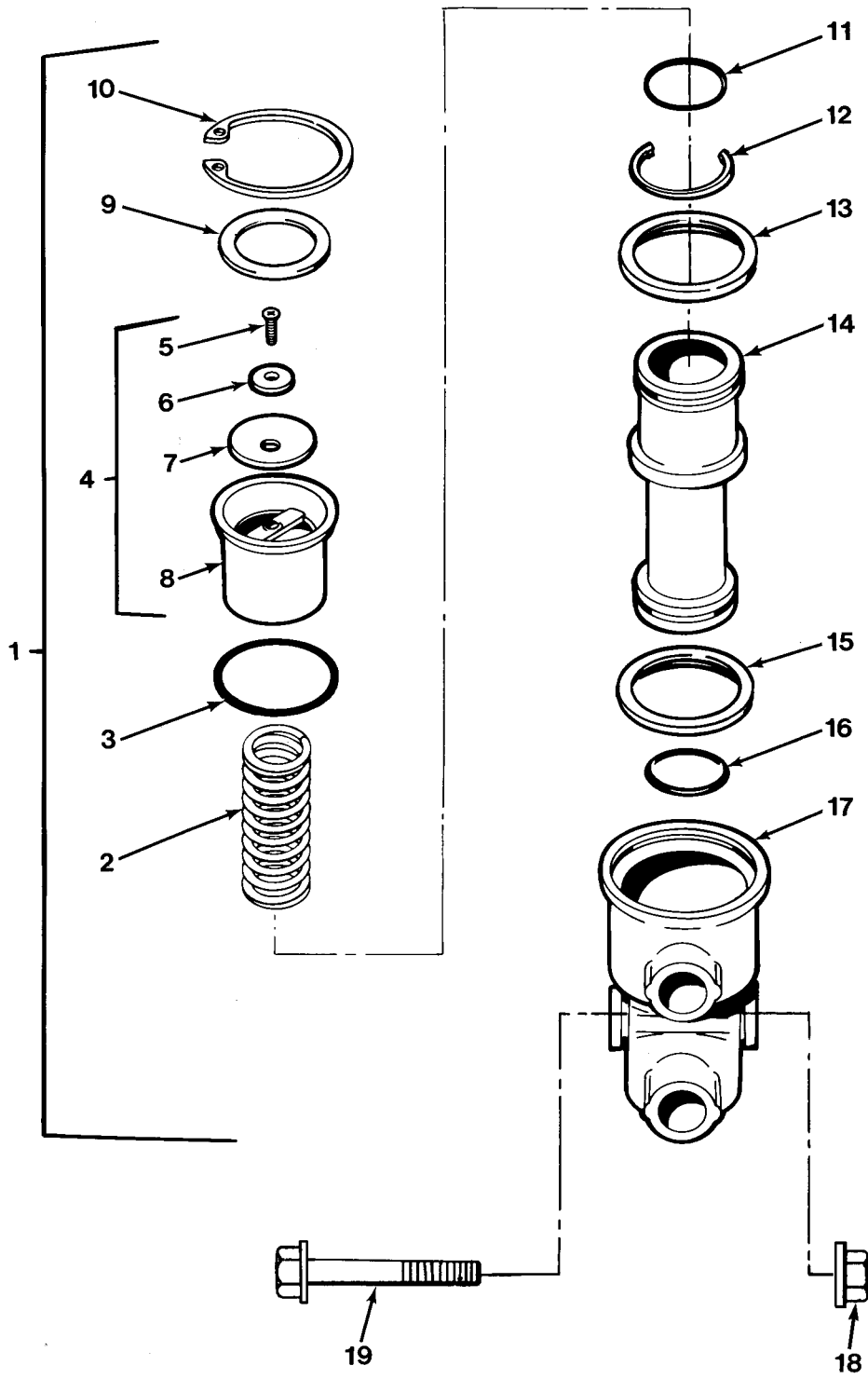

FIG.209 TRACTOR PROTECTION VALVE

SECTION II			TM 9-2320-279-24P		
(1)	(2)	(3)	(4)	(5)	(6)
ITEM	SMR		PART		
NO	CODE	CAGEC	NUMBER	DESCRIPTION AND USABLE ON CODES(UOC)	QTY
GROUP 1211 TRAILER BRAKE CONNECTIONS AND CONTROLS FIG.209 TRACTOR PROTECTION VALVE					
1	PAOFZ	06853	279000	VALVE, FLOW CONTROL	1
2	KFFZZ	06853	248067	.SPRING, HELICAL, COMP PART OF KIT	1
				P/N 280858	
3	KFFZZ	06853	242775	.PACKING, PREFORMED PART OF KIT P/N ...	1
				280858	
4	PAFFF	06853	283826	.SEAT, VALVE	1
5	XAFZZ	06853	242109	..SCREW, TAPPING	1
6	XAFZZ	06853	239708	..WASHER, BRAKE DIAPHR	1
7	KFFZZ	06853	239615	..DIAPHRAGM, VALVE, SPE PART OF KIT	1
				P/N 280858	
8	XAFZZ	06853	248066	..SEAT, VALVE	1
9	PFFZZ	06853	247130	.WASHER, FLAT	1
10	KFFZZ	06853	239476	.RING, RETAINING PART OF KIT P/N	1
				280858	
11	KFFZZ	06853	231551	.PACKING, PREFORMED PART OF KIT P/N ...	1
				280858	
12	KFFZZ	06853	248068	.RING, RETAINING PART OF KIT P/N	1
				280858	
13	XDFZZ	06853	248065	.RETAINER, VALVE PART OF KIT P/N	1
				280858	
14	PFFZZ	06853	248064	.PLUNGER, DETENT	1
15	KFFZZ	06853	243849	.RING, RETAINING PART OF KIT P/N	1
				280858	
16	KFFZZ	06853	235063	.PACKING, PREFORMED PART OF KIT P/N ...	1
				280858	
17	PFFZZ	06853	243850	.BODY, VALVE	1
18	PAOZZ	45152	1333510	NUT, FLANGED, HEX	2
19	PAOZZ	80204	B1821BH031C325N	BOLT, MACHINE	2
				UOC:H04, H40	
19	PAOZZ	45152	1754260	SCREW, FLANGED, HEX	2
				UOC:H03	
19	PAOZZ	96906	MS90725-18	SCREW, FLANGED, HEXAGON H	2
				UOC:CBT, CBW, H01, H02, H05, H06, H07, H09, H41	

END OF FIGURE

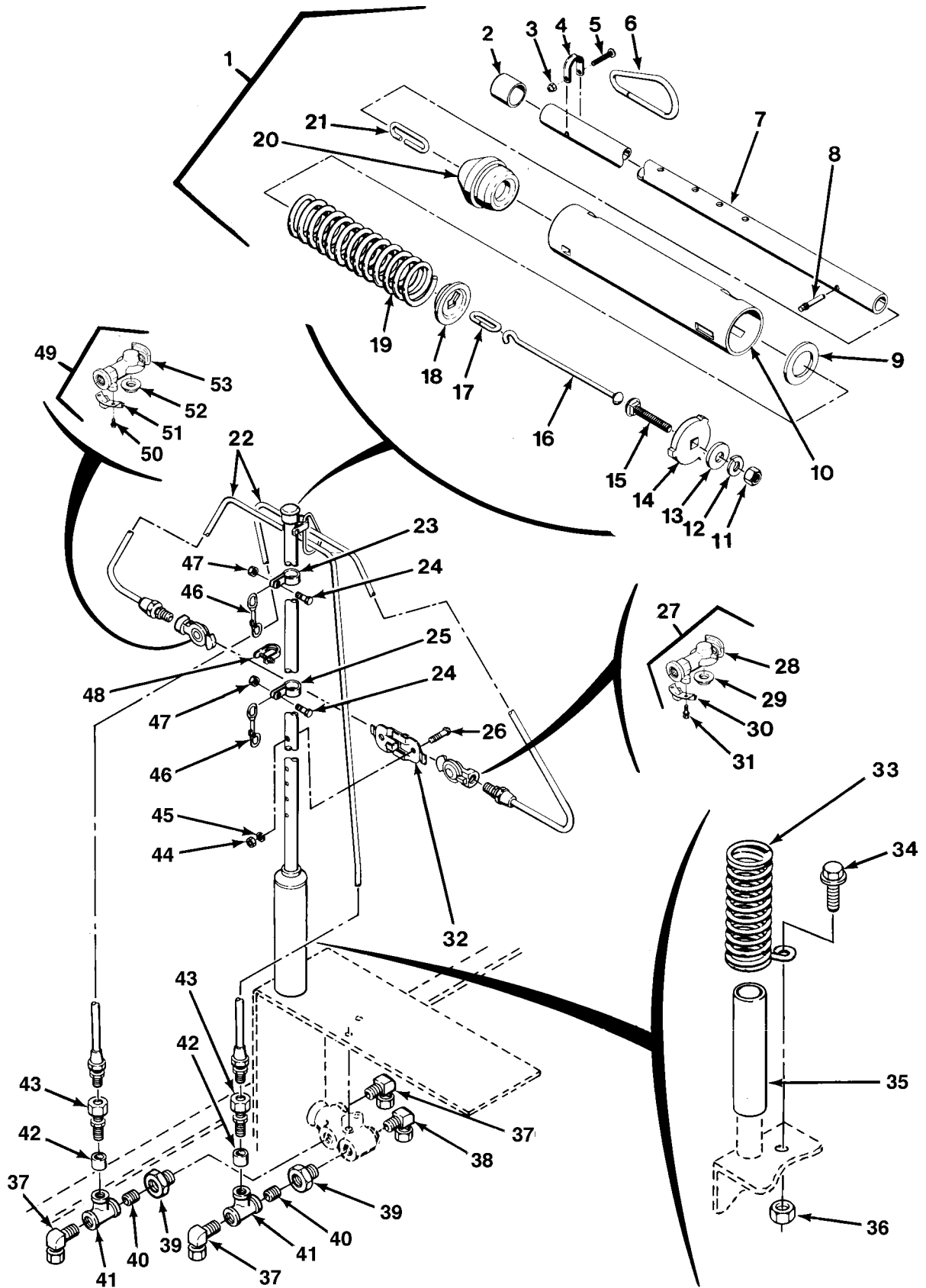

FIG.210 TRAILER BRAKE CONNECTIONS

SECTION II			TM 9-2320-279-24P		
(1)	(2)	(3)	(4)	(5)	(6)
ITEM	SMR		PART		
NO	CODE	CAGEC	NUMBER	DESCRIPTION AND USABLE ON CODES(UOC)	QTY
GROUP 1211 TRAILER BRAKE CONNECTIONS AND CONTROLS FIG.210 TRAILER BRAKE CONNECTIONS					
1	PAOOO	52762	27200	HOSE TENNA ASSEMBLY	1
				UOC:H03	
2	PAOZZ	52762	65-94736	.CAP,TUBE	1
				UOC:H03	
3	PAOZZ	72962	SN-104-NM-22	.NUT,SELF-LOCKING,HE	1
				UOC:H03	
4	PAOZZ	52762	65-94737	.STRAP,RETAINING	1
				UOC:H03	
5	PAOZZ	96906	MS35206-268	.SCREW,MACHINE	1
				UOC:H03	
6	PAOZZ	52762	65-94738	.LINK,CHAIN,END	1
				UOC:H03	
7	XDOZZ	52762	94747	.TUBE,HOSE SUPPORT,T	1
				UOC:H03	
8	PAOZZ	52762	65-94746	.PIN,STRAIGHT,KNURLE	1
				UOC:H03	
9	XDOZZ	52762	65-94755	.WASHER,FLAT	1
				UOC:H03	
10	XDOZZ	52762	65-94740	.BASE TUBE,HOSE	1
				UOC:H03	
11	PAOZZ	96906	MS51967-11	.NUT,PLAIN,HEXAGON	1
				UOC:H03	
12	PAOZZ	96906	MS35338-47	.WASHER,LOCK	1
				UOC:H03	
13	PAOZZ	96906	MS27183-15	.WASHER,FLAT	1
				UOC:H03	
14	XAOZZ	52762	65-94741	.PLATE,MOUNTING,HOSE	1
				UOC:H03	
15	XDOZZ	96906	MS35751-102	.BOLT,SQUARE NECK	1
				UOC:H03	
16	XDOZZ	52762	65-94742	.BOLT BLANK	1
				UOC:H03	
17	XDOZZ	52762	65-94745	.LINK	1
				UOC:H03	
18	XAOZZ	52762	65-94756	.WASHER,SPRING,COMPR	1
				UOC:H03	
19	XDOZZ	52762	65-94739	.SPRING,HELICAL,COMP	1
				UOC:H03	
20	PAOZZ	52762	65-94743	.DEFLECTOR,DIRT AND	2
				UOC:H03	
21	PAOZZ	52762	65-94744	.LINK,CHAIN,END	1
				UOC:H03	
22	PAOZZ	98441	A1559-40	HOSE SET,NONMETALLI	1
				UOC:H03	
23	PAOZZ	96906	MS21333-85	CLAMP,LOOP	1
				UOC:H03	
24	PAOZZ	52167	WC0412PB	BOLT,MACHINE	2
				UOC:H03	

SECTION II				TM 9-2320-279-24P,		
(1)	(2)	(3)	(4)	(5)	(6)	
ITEM	SMR		PART			
NO	CODE	CAGEC	NUMBER	DESCRIPTION AND USABLE ON CODES(UOC)	QTY	
25	PAOZZ	75272	COV-1313	CLAMP, LOOP	1	
				UOC:H03		
26	PAOZZ	96906	MS35206-268	SCREW, MACHINE	2	
				UOC:H03		
27	PAOZZ	79146	MS35746-1	COUPLING HALF, QUICK	1	
				UOC:H03		
28	XAOZZ	06853	243656	.BODY, COUPLING, QDISC	1	
				UOC:H03		
29	PAOZZ	96906	MS35748-1	.PACKING, PREFORMED	1	
				UOC:H03		
30	PAOZZ	06853	240233	.ARM, LOCK, HOSE COUPL	1	
				UOC:H03		
31	PAOZZ	06853	240407	.SCREW, ASSEMBLED WAS	1	
				UOC:H03		
32	PAOZZ	52762	119900	HOLDER	1	
				UOC:H03		
33	PAOZZ	45152	1718820	SPRING, HELICAL, TORS PART OF KIT P/N ..	1	
				1719050 U		
				UOC:H03		
34	PAOZZ	45152	1756870	SCREW, FLANGED, HEX	1	
				UOC:H03		
35	MOOZZ	45152	1331980X7	HOSE, NON-METALLIC MAKE FROM HOSE	1	
				P/N FC350-24, 7 IN. LONG PART OF KIT		
				P/N 1719050 U		
				UOC:H03		
36	PAOZZ	45152	1333510	NUT, FLANGED, HEX	1	
				UOC:H03		
37	PAOZZ	81343	6-6 120202BA	ELBOW, PIPE TO TUBE	3	
				UOC:H03		
38	PAOZZ	93061	269NTA-6-4	ELBOW, PIPE TO TUBE	1	
				UOC:H03		
39	PAOZZ	24617	144039	BUSHING, PIPE	2	
				UOC:H03		
40	PAOZZ	96906	MS51953-49	NIPPLE, PIPE	2	
				UOC:H03		
41	XDOZZ	54578	1105-1-1/4	TEE, PIPE	2	
				UOC:H03		
42	PAOZZ	45152	111219A	SPACER, SLEEVE	2	
				UOC:H03		
43	PAOZZ	93061	68NTA-8-6	ADAPTER, STRAIGHT, PI	2	
				UOC:H03		
44	PAOZZ	45152	1817HX	NUT, PLAIN, HEXAGON	2	
				UOC:H03		
45	PAOZZ	35510	2434	WASHER, LOCK	2	
				UOC:H03		
46	PAOZZ	76786	225-5-8	SNAP HOOK	2	
				UOC:H03		

SECTION II			TM 9-2320-279-24P		
(1)	(2)	(3)	(4)	(5)	(6)
ITEM	SMR		PART		
NO	CODE	CAGEC	NUMBER	DESCRIPTION AND USABLE ON CODES(UOC)	QTY
47	PAOZZ	82458	T893R	NUT, FLANGED, HEX	1
				UOC:H03	
48	PAOZZ	98424	25900	CLIP, SPRING HOSE	1
				UOC:H03	
49	PAOZZ	79146	MS35746-1	COUPLING HALF, QUICK	1
				UOC:H03	
50	PAOZZ	06853	240407	.SCREW, ASSEMBLED WAS	1
				UOC:H03	
51	PAOZZ	06853	240233	.ARM, LOCK, HOSE COUPL	1
				UOC:H03	
52	PAOZZ	96906	MS35748-1	.PACKING, PREFORMED	1
				UOC:H03	
53	XAOZZ	06853	243655	.BODY, COUPLING, QDISC	1
				UOC:H03	

END OF FIGURE

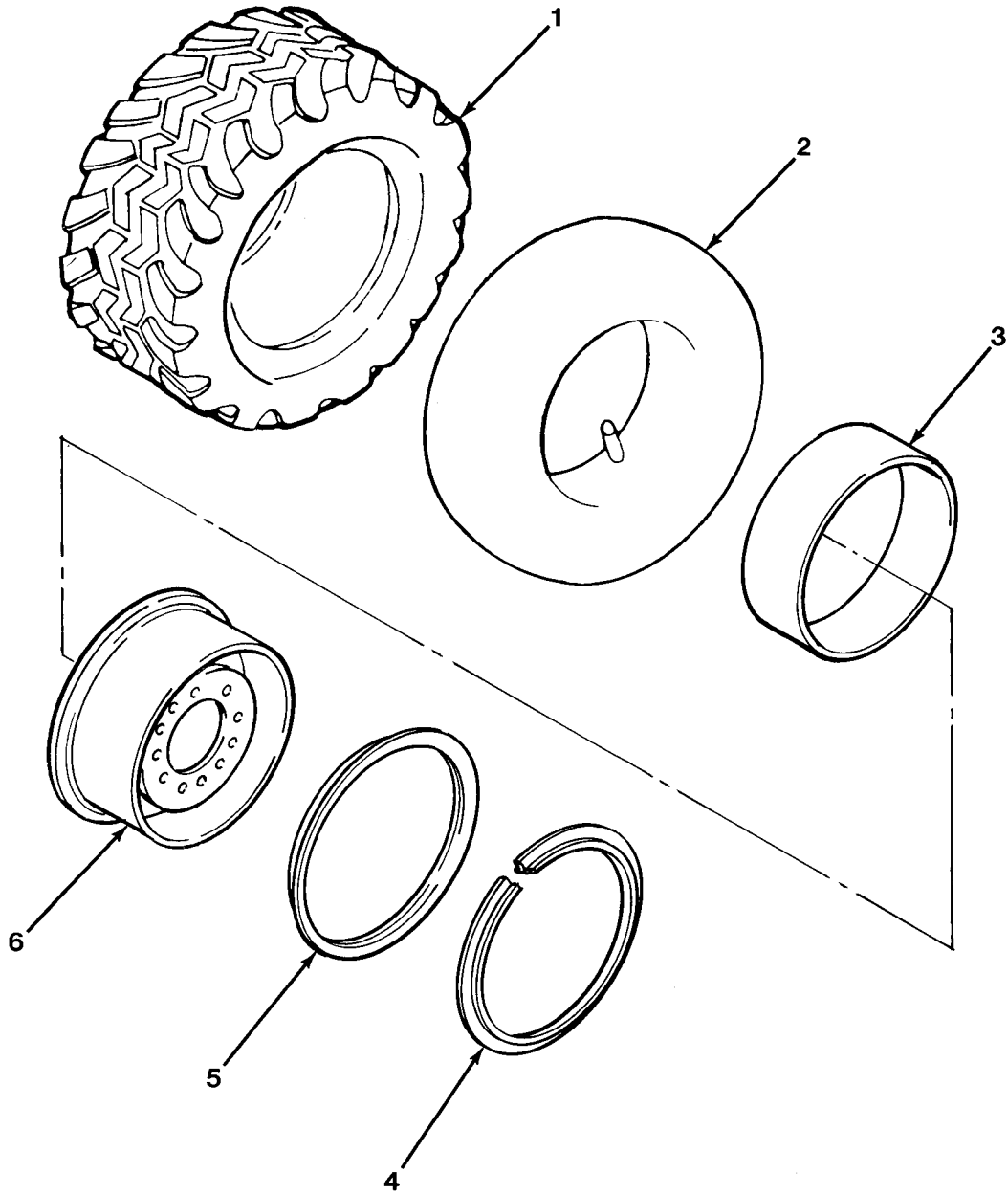

FIG.211 WHEEL AND TIRE ASSEMBLY

SECTION II			TM 9-2320-279-24P, C02		
(1)	(2)	(3)	(4)	(5)	(6)
ITEM	SMR		PART		
NO	CODE	CAGEC	NUMBER	DESCRIPTION AND USABLE ON CODES(UOC)	QTY
				GROUP 13 WHEELS AND TRACKS	
				GROUP 1311 WHEEL ASSEMBLY	
				FIG.211 WHEEL AND TIRE ASSEMBLY	
1	PCOHH	0A8K5	16.00R20XZLTLMR	TIRE,PNEUMATIC NSN 2610-01-334-2694	
				DO NOT MIX ON A HEMTT WITH TIRES UNDER	
				NSN 2610-01-126-1576	9
1	PCOHH	81348	16.00R20/J/TBTR	TIRE,PNEUMATIC NSN 2610-01-126-1576	
				DO NOT MIX ON A HEMTT WITH TIRES UNDER	
				NSN 2610-01-334-2694	9
*	2	PAOZZ	12195 20V576	INNER TUBE,PNEUMATI	9
*	3	PAOZZ	12195 15-20	FLAP,INNER TUBE,PNE	9
	4	PFOZZ	09386 41857-2	RING,LOCK,AUTOMOTIV	9
	5	PFOZZ	09386 41856-12	RING,SIDE,AUTOMOTIV	9
	6	PAOZZ	45152 1307030	WHEEL,PNEUMATIC TIR	9

END OF FIGURE

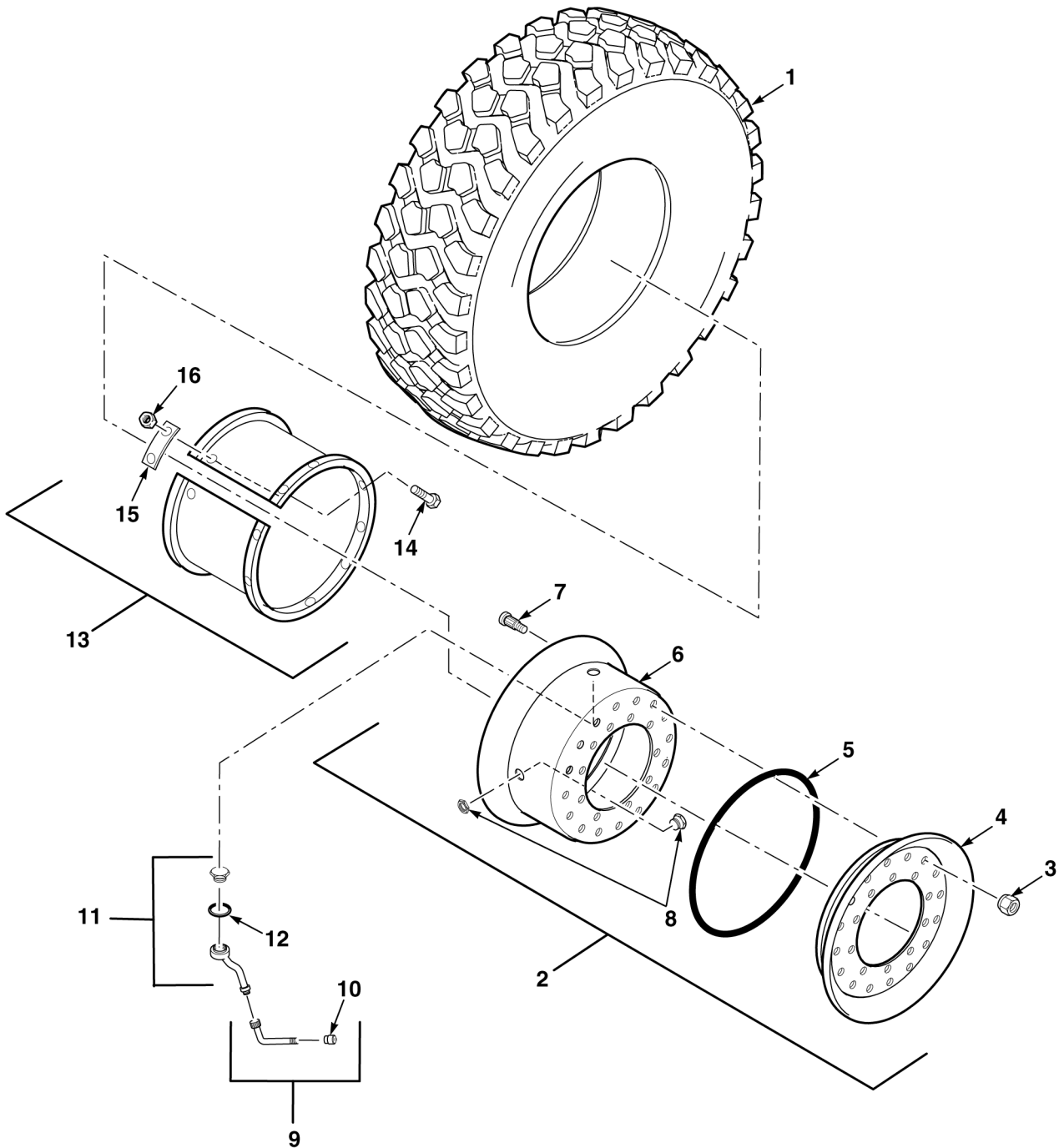

FIG. 211A WHEEL AND TIRE ASSEMBLY

SECTION II			TM 9-2320-279-24P, C1		
(1)	(2)	(3)	(4)	(5)	(6)
ITEM	SMR		PART		
NO	CODE	CAGEC	NUMBER	DESCRIPTION AND USABLE ON CODES(UOC)	QTY
				GROUP 13 WHEELS AND TRACKS	
				GROUP 1311 WHEEL ASSEMBLY	
				FIG. 211A WHEEL AND TIRE ASSEMBLY	
1	PCOHH	0A8K5	16.00R20XZLTLRM	TIRE,PNEUMATIC NSN 2610-01-334-2694 DO NOT MIX ON A HEMTT WITH TIRE UNDER NSN 2610-01-126-1576 PART OF KIT P/N 4SK793	9
2	PAOOO	20076	05-14302-00	WHEEL,BOLT TOGETHER PART OF KIT P/N 4SK793 PART OF KIT P/N 4SK794	9
3	PAOZZ	20076	52-49524-00	.NUT,PLAIN,HEX	16
4	PAOZZ	20076	05-15093-00	.WHEEL,OUTER	1
5	PAOZZ	20076	52-49529-00	.O-RING	1
6	PAOZZ	20076	05-15091-00	.WHEEL,INNER	1
7	PAOZZ	20076	03-18930-00	.STUD,SELF-LOCKING	16
8	XDOZZ	20076	06-17587-00	.PLUG	1
9	PAOZZ	63900	HE-200-SD	VALVE,EXTENSION PART OF KIT P/N 4SK793 PART OF KIT P/N 4SK794	9
10	PAOZZ	63900	A-100-VC-2	.CAP	1
11	PAOZZ	63900	N-1591	VALVE PART OF KIT P/N 4SK793 PART OF KIT P/N 4SK794	9
12	PAOZZ	63900	G-162S	.GASKET,VALVE STEM	1
13	PAOOO	62161	B3040	BEADLOCK PART OF KIT P/N 4SK793 PART OF KIT P/N 4SK794	9
14	PAOZZ	62161	D-528250	.BOLT MACHINE	4
15	PAOZZ	62121	T100200	.MOUNTING CLIPS	2
16	PAOZZ	62121	D-528251	.NUT,SELF LOCKING	4

END OF FIGURE

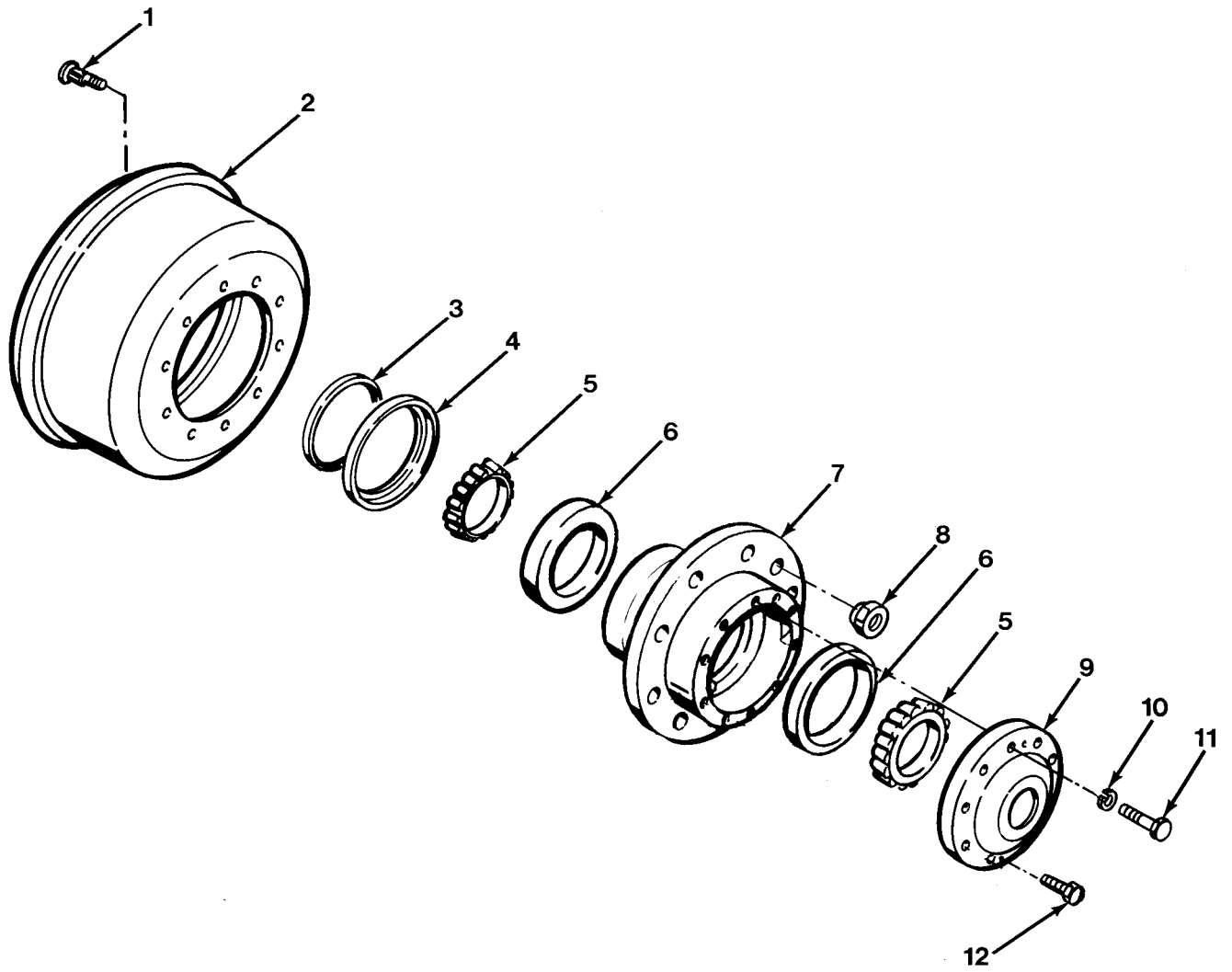

FIG.212 FRONT HUB AND DRUM ASSEMBLY

SECTION II			TM 9-2320-279-24P		
(1)	(2)	(3)	(4)	(5)	(6)
ITEM	SMR		PART		
NO	CODE	CAGEC	NUMBER	DESCRIPTION AND USABLE ON CODES(UOC)	QTY
GROUP 1311 WHEEL ASSEMBLY					
FIG.212 FRONT HUB AND DRUM ASSEMBLY					
1	PAOZZ	45152	1310240	BOLT,CLOSE TOLERANC LH THREADS	20
1	PAOZZ	45152	1310230	BOLT,CLOSE TOLERANC RH THREADS	20
2	PAOFZ	45152	127009D	BRAKE DRUM	4
3	PAOZZ	01212	415938	SEAL,PLAIN,ENCASED	4
4	PAOZZ	45152	21283FX	SPACER,RING	4
5	PAOZZ	60038	687	CONE AND ROLLERS,TA	8
6	PAOZZ	60038	672	CUP,TAPERED ROLLER	8
7	PAOZZ	45152	1306940	HUB,WHEEL,VEHICULAR	4
8	PAOZZ	45152	19196FX	NUT,WHEEL RH THREADS	20
8	PAOZZ	45152	19197FX	NUT,PLAIN,SINGLE BA LH THREADS	20
9	PAOZZ	45152	571GX3W	HUB CAP,WHEEL	4
10	PAOZZ	78500	WA110	WASHER,LOCK	40
11	PAOZZ	45152	55518AX	SCREW,CAP,SOCKET HE	40
12	PAOZZ	80204	B1821BH050C150N	SCREW,CAP,HEXAGON H	8

END OF FIGURE

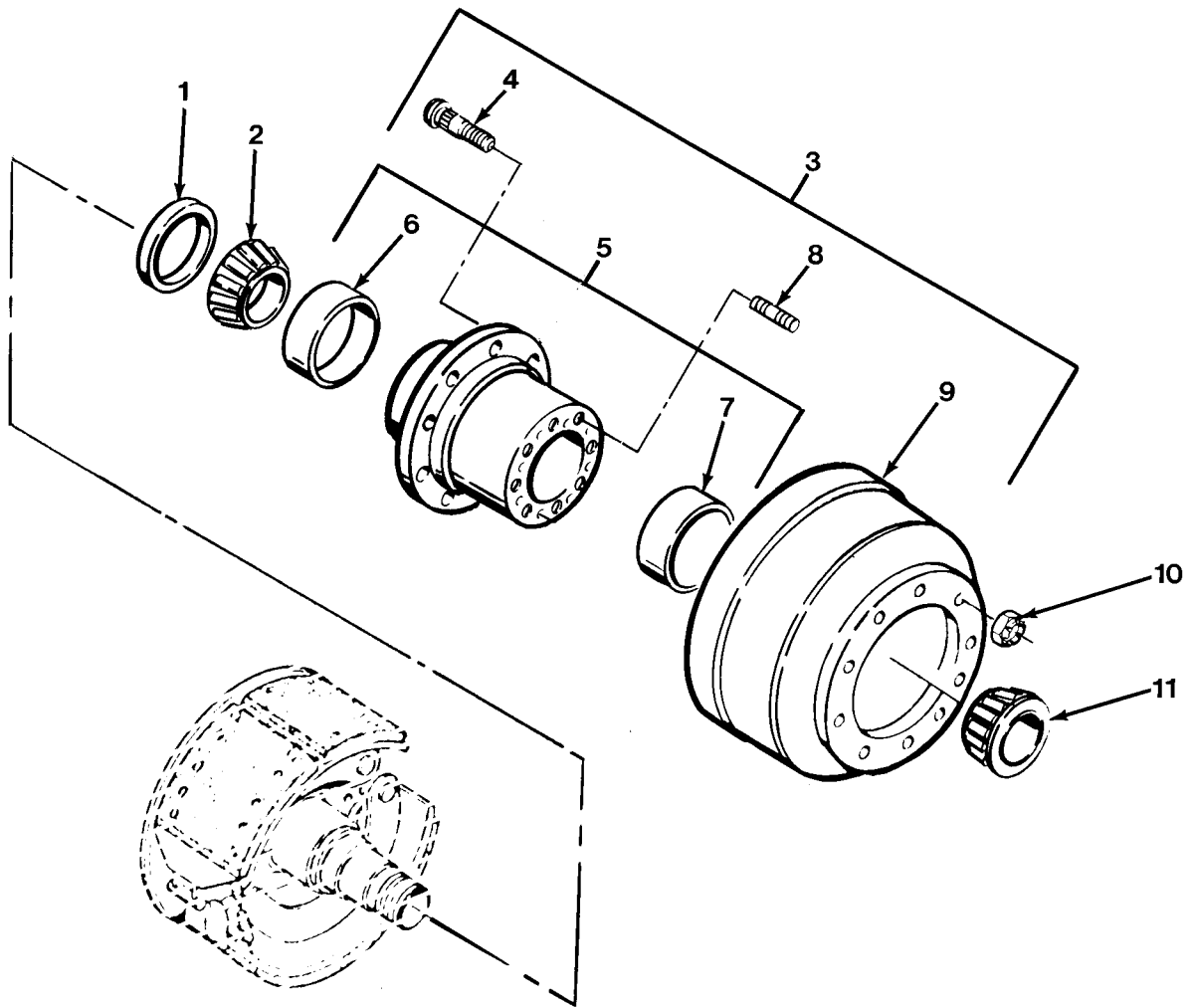

FIG.213 REAR HUB AND DRUM ASSEMBLY

SECTION II			TM 9-2320-279-24P		
(1)	(2)	(3)	(4)	(5)	(6)
ITEM	SMR		PART		
NO	CODE	CAGEC	NUMBER	DESCRIPTION AND USABLE ON CODES(UOC)	QTY
GROUP 1311 WHEEL ASSEMBLY					
FIG.213 REAR HUB AND DRUM ASSEMBLY					
1	PAOZZ	01212	B370003BG3	SEAL,PLAIN,ENCASED	4
				UOC:H01,H02,H03,H05,H06,H07,H09, H41	
2	PAOZZ	60038	594A	CONE AND ROLLERS,TA	4
				UOC:H01,H02,H03,H05,H06,H07,H09, H41	
3	PAOFF	73972	4054RH-1	HUB AND DRUM ASSEMB RH	2
				UOC:H01,H02,H03,H05,H06,H07,H09, H41	
3	PAOFF	45152	1306570	DRUM ASSEMBLY AND H LH	2
				UOC:H01,H02,H03,H05,H06,H07,H09, H41	
4	PAOZZ	73972	W-980-R	.BOLT,RIBBED SHOULDE RH	10
				UOC:H01,H02,H03,H05,H06,H07,H09, H41	
4	PAOZZ	73972	W-980-L	.BOLT,RIBBED SHOULDE LH	10
				UOC:H01,H02,H03,H05,H06,H07,H09, H41	
5	PFOZZ	73972	H-403-K	.HUB,WHEEL,VEHICULAR	1
				UOC:H01,H02,H03,H05,H06,H07,H09, H41	
6	PAOZZ	60038	592A	..CUP,TAPERED ROLLER	1
				UOC:H01,H02,H03,H05,H06,H07,H09, H41	
7	PAOZZ	60038	572	..CUP,TAPERED ROLLER	1
				UOC:H01,H02,H03,H05,H06,H07,H09, H41	
8	PAOZZ	73972	W-898	.STUD,PLAIN	8
				UOC:H01,H02,H03,H05,H06,H07,H09, H41	
9	PAOFZ	73972	3141	.BRAKE DRUM	1
				UOC:H01,H02,H03,H05,H06,H07,H09, H41	
10	PAOZZ	45152	62780BX	NUT,PLAIN,SINGLE BA RH THREADS	20
				UOC:H01,H02,H03,H05,H06,H07,H09, H41	
10	PAOZZ	45152	62781BX	NUT,PLAIN,SINGLE BA LH THREADS	20
				UOC:H01,H02,H03,H05,H06,H07,H09, H41	
11	PAOZZ	60038	580	CONE AND ROLLERS,TA	4
				UOC:H01,H02,H03,H05,H06,H07,H09, H41	

END OF FIGURE

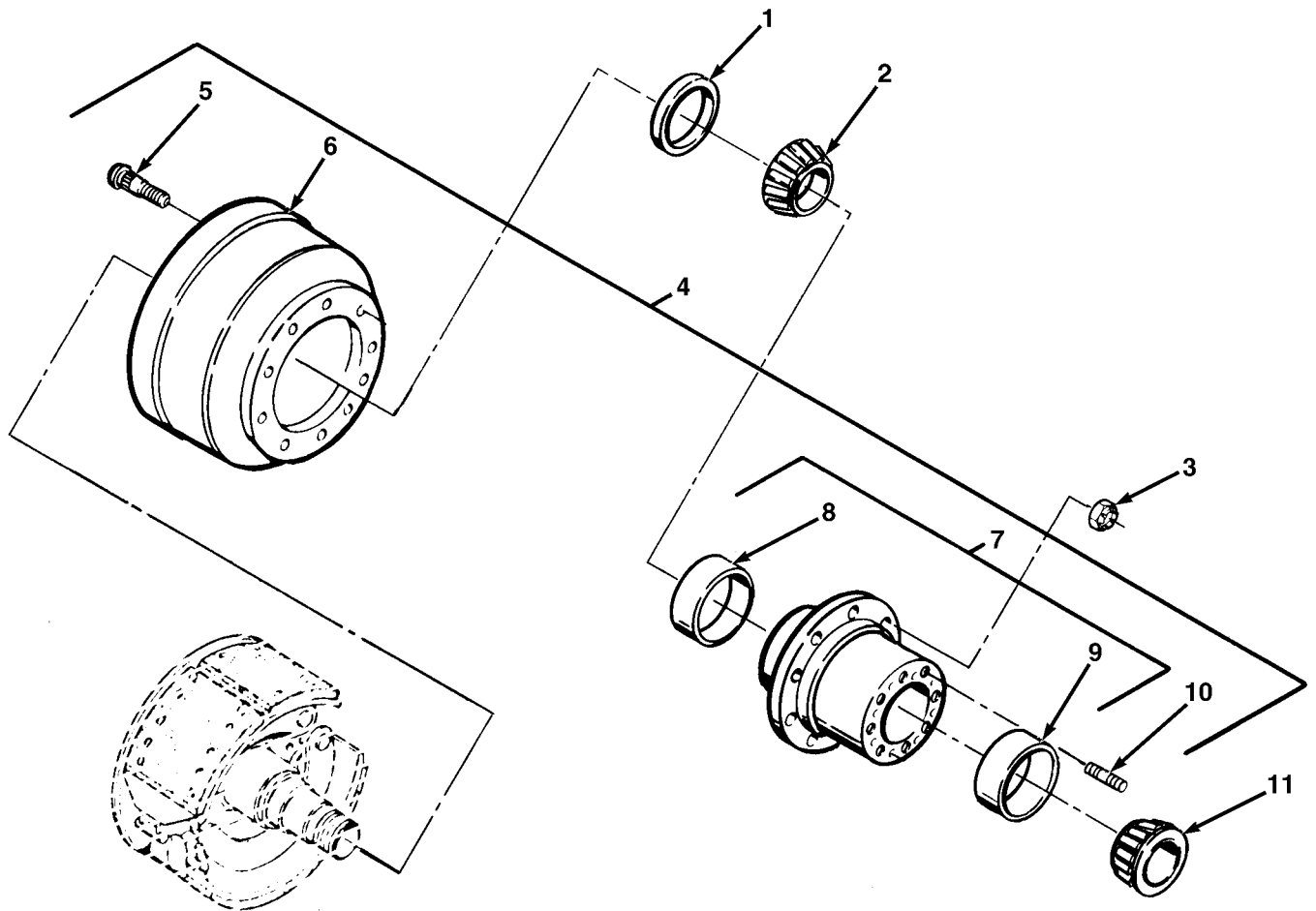

FIG.214 REAR HUB AND DRUM ASSEMBLY - M984 AND M984A1

SECTION II			TM 9-2320-279-24P, C02		
(1)	(2)	(3)	(4)	(5)	(6)
ITEM	SMR		PART		
NO	CODE	CAGEC	NUMBER	DESCRIPTION AND USABLE ON CODES(UOC)	QTY
GROUP 1311 WHEEL ASSEMBLY					
FIG.214 REAR HUB AND DRUM ASSEMBLY					
- M984 AND M984A1					
* 1	PAOZZ	01212	B370121BGR	SEAL,PLAIN,ENCASED	4
				UOC:H04	
* 1	PAOZZ	80201	48884	SEAL,PLAIN,ENCASED	4
				UOC:H40	
* 2	PAOZZ	60038	760	CONE AND ROLLERS,TA	4
				UOC:H04,H40	
* 3	PAOZZ	45152	62780BX	NUT,PLAIN,SINGLE BA RH THREADS	20
				UOC:H04	
* 3	PAOZZ	45152	62781BX	NUT,PLAIN,SINGLE BA LH THREADS	20
				UOC:H04	
* 3	PAOZZ	45152	19196FX	NUT,WHEEL RH THREADS	20
				UOC:H40	
* 3	PAOZZ	45152	19197FX	NUT,PLAIN,SINGLE BA LH THREADS	20
				UOC:H40	
* 4	PBOFO	78500	A52-333Z2392	HUB AND DRUM ASSEMB RH	2
				UOC:H04	
* 4	PAOFO	78500	A53-333-Z-2392	BRAKE DRUM LH	2
				UOC:H04	
* 4	PAOFO	45152	1442800	BRAKE DRUM RH	2
				UOC:H40	
* 4	PFOFO	45152	1442810	BRAKE DRUM LH	2
				UOC:H40	
* 5	PAOZZ	78500	20X-1728	.STUD RH	10
				UOC:H04	
* 5	PAOZZ	78500	20X-1727	.STUD LH	10
				UOC:H04	
* 5	PAOZZ	45152	2CK588	.STUD,SELF-LOCKING RH	10
				UOC:H40	
* 5	PAOZZ	45152	2CK589	.STUD,SELF-LOCKING LH	10
				UOC:H40	
* 6	PAOFZ	78500	3219-E-4555	.BRAKE DRUM	1
				UOC:H04	
* 6	PAOFF	45152	2CF280	.BRAKE DRUM	1
				UOC:H40	
* 7	PFOOO	78500	A-333-Z-2392	.HUB,WHEEL,VEHICULAR	1
				UOC:H04	
* 7	PFOOO	45152	2CF281	.HUB,WHEEL,VEHICULAR	1
				UOC:H40	
* 8	PAOZZ	60038	752	..CUP,TAPERED ROLLER INNER	1
				UOC:H04,H40	
* 9	PAOZZ	34640	742	..CUP,TAPERED ROLLER OUTER	1
				UOC:H04,H40	
* 10	PAOZZ	93799	SC-1024-1	.STUD,SHOULDERED	8
				UOC:H04	

SECTION II			TM 9-2320-279-24P, C02		
(1)	(2)	(3)	(4)	(5)	(6)
ITEM	SMR		PART		
NO	CODE	CAGEC	NUMBER	DESCRIPTION AND USABLE ON CODES(UOC)	QTY
* 10	PAOZZ	45152	2CK590	.STUD,PLAIN	8
				UOC:H40	
* 11	PAOZZ	60038	749	CONE AND ROLLERS,TA	4
				UOC:H04,H40	

END OF FIGURE

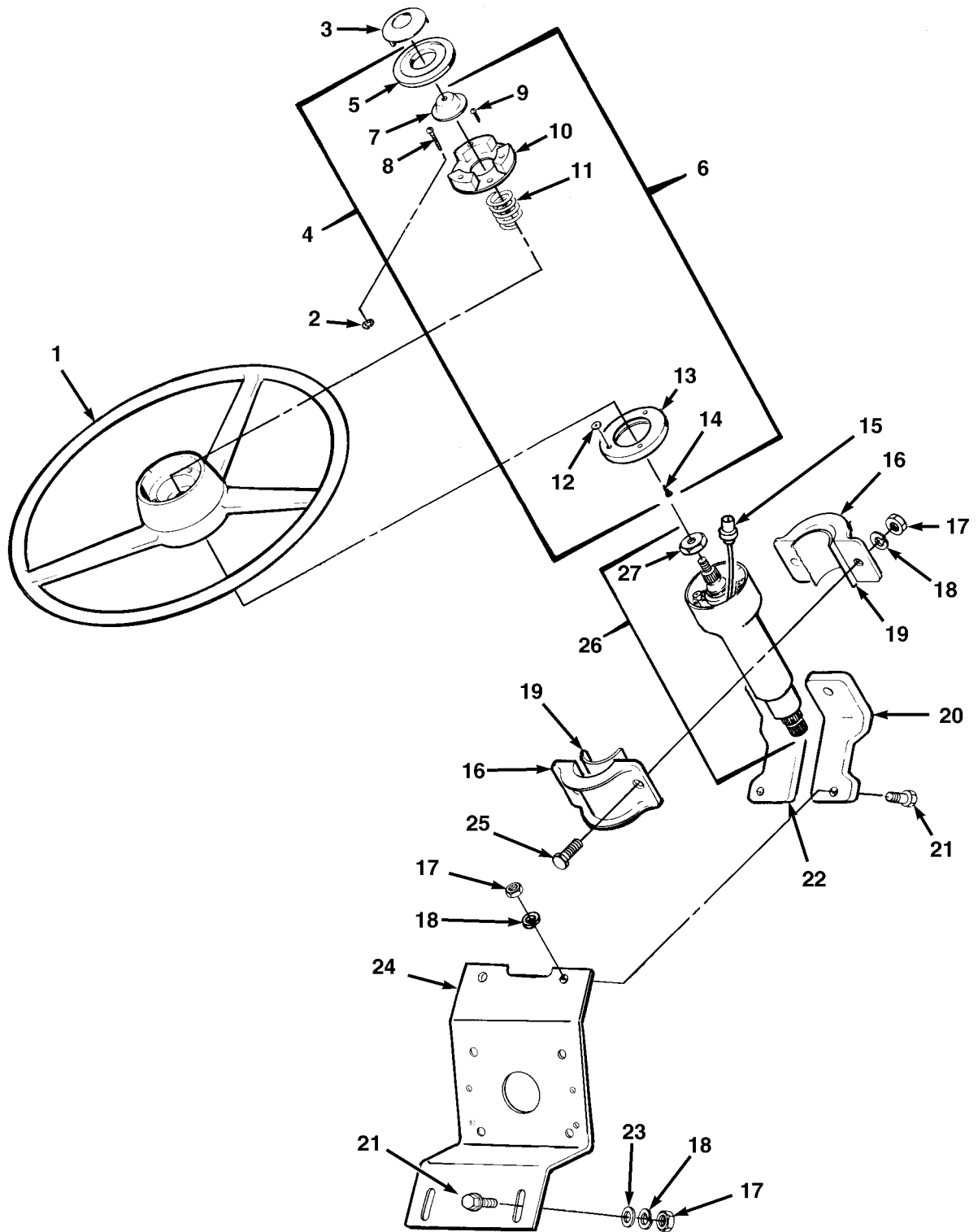

FIG.215 STEERING WHEEL AND COLUMN

SECTION II			TM 9-2320-279-24P, C02		
(1)	(2)	(3)	(4)	(5)	(6)
ITEM	SMR		PART		
NO	CODE	CAGEC	NUMBER	DESCRIPTION AND USABLE ON CODES(UOC)	QTY
GROUP 14 STEERING					
GROUP 1401 MECHANICAL STEERING GEAR					
ASSEMBLY					
FIG.215 STEERING WHEEL AND COLUMN					
1	PAOZZ	77915	81509	STEERING WHEEL	1
2	PAOZZ	45152	1822HX	WASHER, LOCK	1
3	PAOZZ	45152	22154FX	PLATE, IDENTIFICATIO	1
4	PAOOO	77640	465638	PARTS KIT, HORN BUTT	1
5	PAOZZ	77640	450098	. PUSH BUTTON	1
6	XAOZZ	77640	454867	. BUTTON ASSY, HORN	1
7	XAOZZ	77640	029037	.. CONTACT, ELECTRICAL	1
8	XAOZZ	77640	G177280	.. SCREW	1
9	XAOZZ	77640	G148595	.. SCREW, WOOD	2
10	XAOZZ	77640	453088A4	.. PLATE ASSEMBLY, BASE	1
11	XAOZZ	77640	401286	.. SPRING, HELICAL, COMP	1
12	XAOZZ	77640	G446143	.. WASHER	1
13	XAOZZ	77640	453091	.. RING, CONTACT, HORN B	1
14	XAOZZ	77640	G141508	.. SCREW, MACHINE	2
15	PAOZZ	77640	032245	LEAD, ELECTRICAL	1
16	PFFZZ	45152	24123FX	STRAP, RETAINING	2
17	PAFFZ	96906	MS35690-604	NUT, PLAIN, HEXAGON	6
18	PAFZZ	96906	MS35338-46	WASHER, LOCK	6
19	MFFZZ	45152	42925AX2.5	PAD, RUBBER MAKE FROM RUBBER PAD, P/N .. 42925AX	2
20	PFFZZ	45152	125667B	BRACKET, ANGLE	1
21	PAFZZ	80204	B1821BH038C150N	SCREW, CAP, HEXAGON H	4
22	PFFZZ	45152	125666B	SUPPORT, STEERING CO	1
23	PAFZZ	96906	MS27183-14	WASHER, FLAT	2
24	PFFZZ	45152	125664C	BRACKET, STEERING GE	1
25	PAOZZ	45152	1754290	SCREW, FLANGED, HEX HEAD	2
26	PFFZZ	77640	UC34448	HOUSING, STEERING CO	1
* 27	PAFZZ	77640	026115	NUT, PLAIN, HEX	1

END OF FIGURE

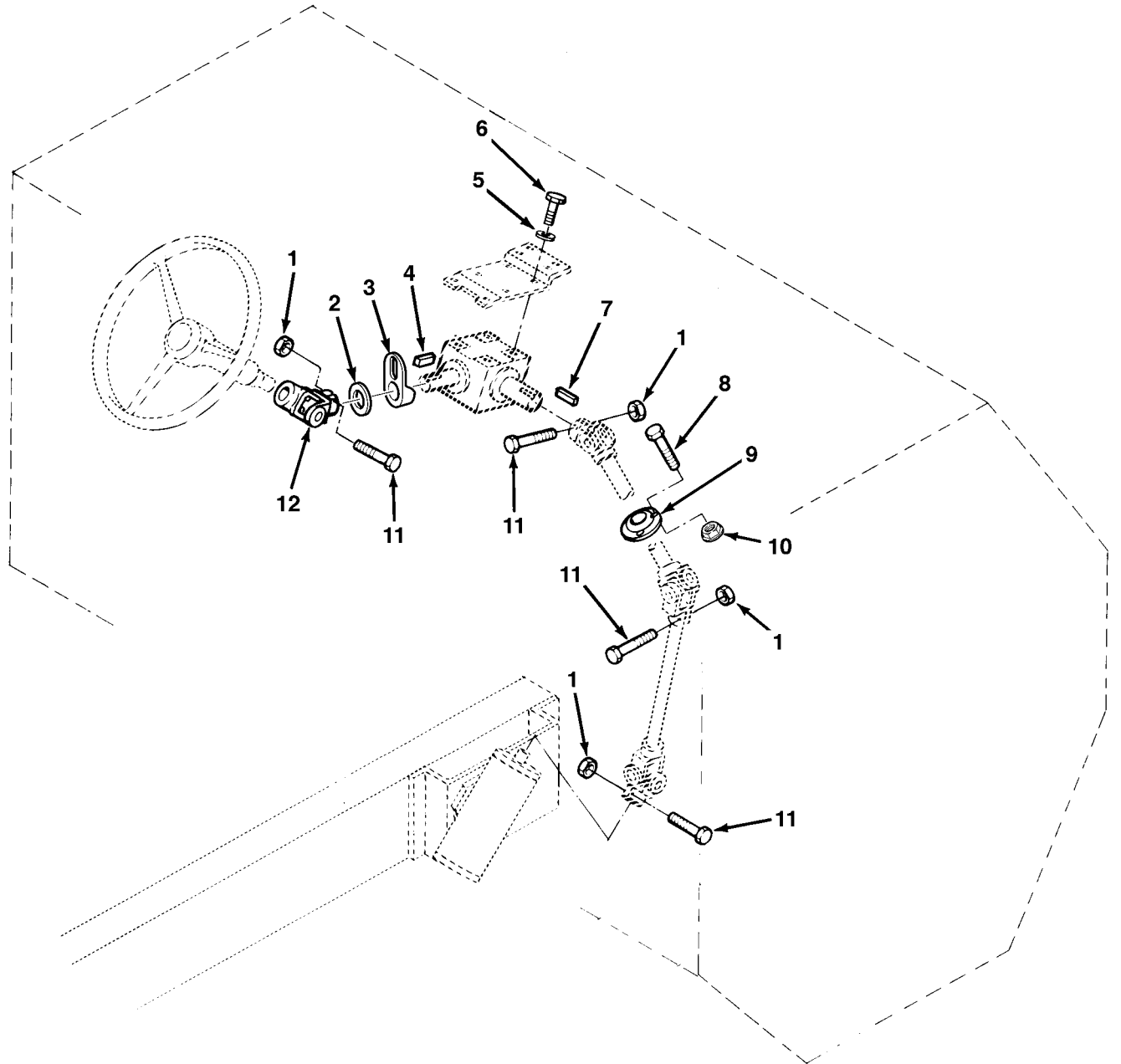

FIG.216 STEERING SHAFTS AND GEARBOX MOUNTING

SECTION II			TM 9-2320-279-24P, C1		
(1)	(2)	(3)	(4)	(5)	(6)
ITEM	SMR		PART		
NO	CODE	CAGEC	NUMBER	DESCRIPTION AND USABLE ON CODES(UOC)	QTY
				GROUP 1401 MECHANICAL STEERING GEAR ASSEMBLY	
				FIG.216 STEERING SHAFTS AND GEARBOX MOUNTING	
1	PAOZZ	45152	1410950	NUT, SELF-LOCKING, HE	5
*	2	PAOZZ	92967	837-00 WASHER, FLAT	1
*	3	PAFZZ	45152	1339310 BRACKET, LOCK, STEERI	1
*	4	PAOZZ	45152	1363190 KEY	1
*	5	PAFZZ	96906	MS45904-76 WASHER, LOCK	4
*	6	PAFZZ	78500	S-268-1 BOLT, MACHINE	4
*	7	PAOZZ	45152	57453AX KEY, MACHINE	1
*	8	PAOZZ	45152	1898620 BOLT, CARRIAGE	3
*	9	PAOZZ	87946	EEE16P BEARING UNIT, PLAIN	1
*	10	PAOZZ	45152	1333510 NUT, SELF-LOCKING, EX	3
*	11	PAOZZ	80204	B1821BH038C200N SCREW, CAP, HEXAGON H	5
*	12	PAOZZ	72447	909227-2 UNIVERSAL JOINT	1

END OF FIGURE

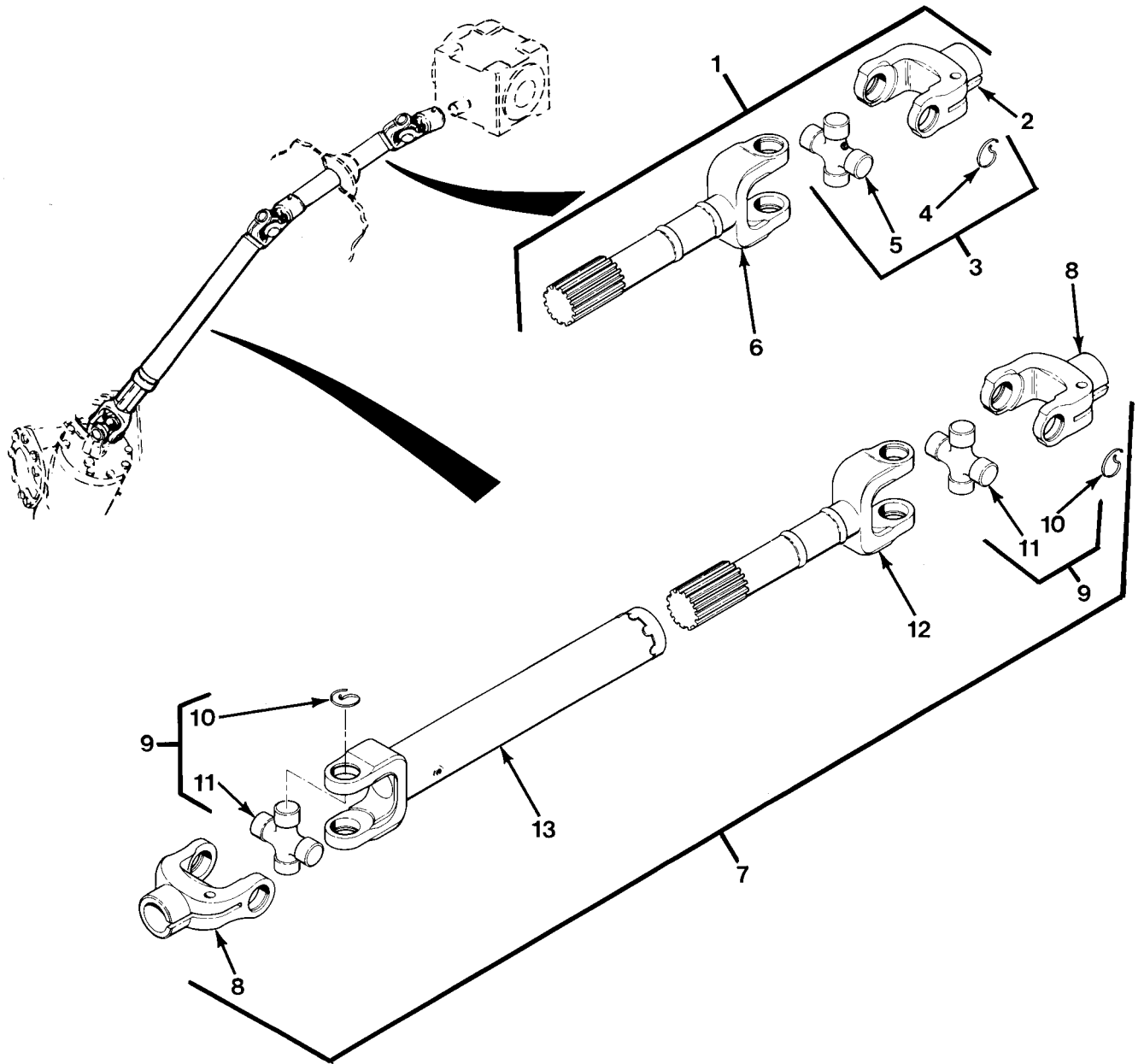

FIG.217 STEERING SHAFTS ASSEMBLY

SECTION II			TM 9-2320-279-24P		
(1)	(2)	(3)	(4)	(5)	(6)
ITEM	SMR		PART		
NO	CODE	CAGEC	NUMBER	DESCRIPTION AND USABLE ON CODES(UOC)	QTY
GROUP 1401 MECHANICAL STEERING GEAR ASSEMBLY					
FIG.217 STEERING SHAFTS ASSEMBLY					
1	PAOOZ	72447	907087-30	SHAFT ASSY	1
2	PAOZZ	72447	10-4-1183	.CLEVIS,ROD END	1
3	PAOZZ	72447	5-170X	.SPIDER,UNIVERSAL JO	1
4	PAOZZ	72447	10-7-29	..RING,RETAINING	4
5	XAOZZ	72447	10-5-68X	..JOURNAL	1
6	XAOZZ	72447	10-82-131-28X	.PROPELLER SHAFT	1
7	PAOOO	72447	904860-375	PROPELLER SHAFT WIT	1
8	PAOZZ	72447	10-4-371	.YOKE,UNIVERSAL JOIN	2
9	PAOZZ	72447	5-170X	.SPIDER,UNIVERSAL JO	2
10	PAOZZ	72447	10-7-29	..RING,RETAINING	4
11	XAOZZ	72447	10-5-68X	..JOURNAL	1
12	XAOZZ	72447	10-82-121-42X	.SHAFT	1
13	XAOZZ	72447	10-60-38-1806X	.SHAFT	1

END OF FIGURE

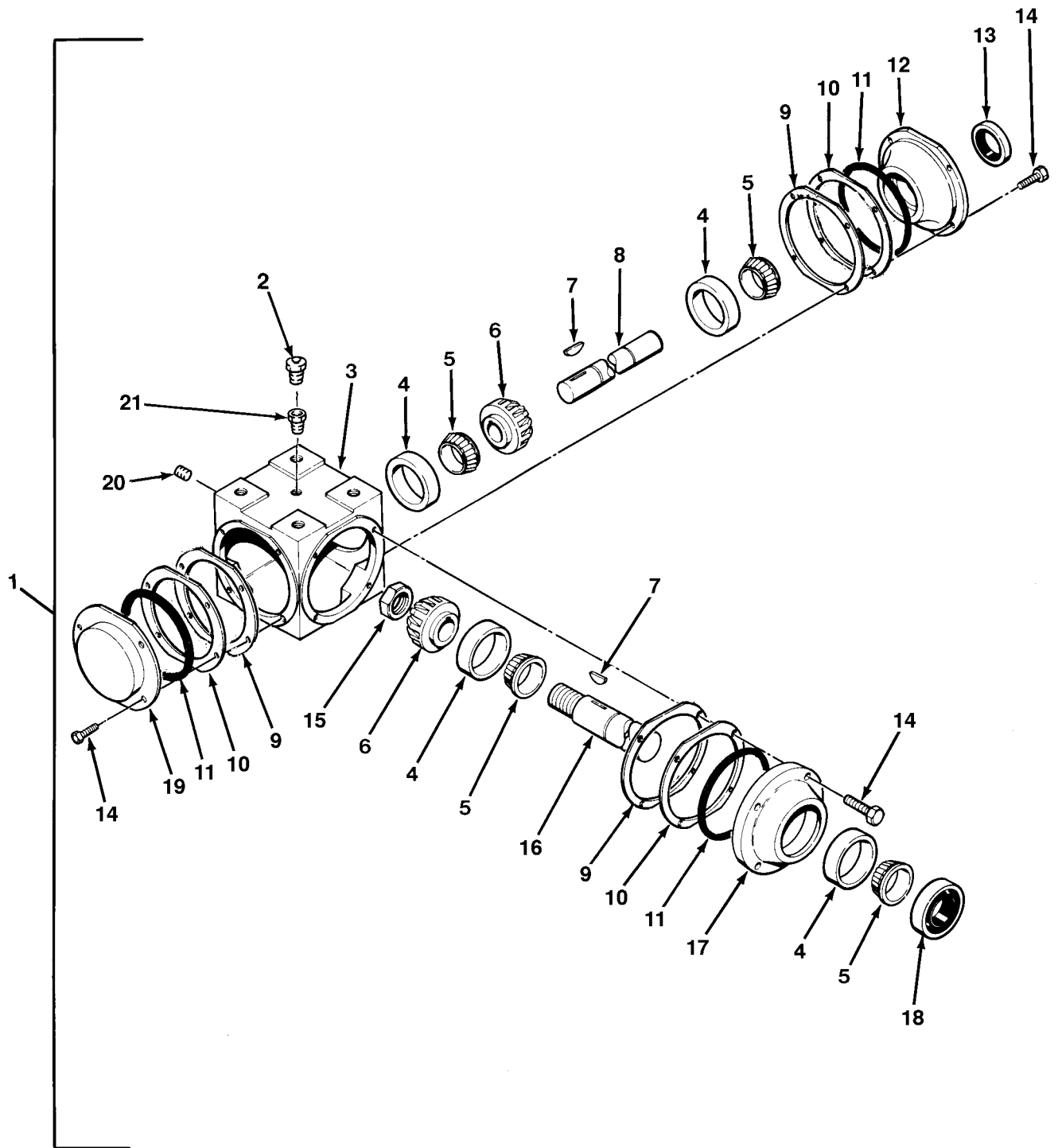

FIG.218 90° GEARBOX ASSEMBLY

SECTION II			TM 9-2320-279-24P			
(1)	(2)	(3)	(4)	(5)	(6)	
ITEM	SMR		PART			
NO	CODE	CAGEC	NUMBER	DESCRIPTION AND USABLE ON CODES(UOC)	QTY	
GROUP 1401 MECHANICAL STEERING GEAR ASSEMBLY						
FIG.218 90° GEARBOX ASSEMBLY						
1	PAFFF	84659	02-21-04642-1126	BOX ASSY	1	
2	KFFZZ	57733	317400	.VENT,PRESS RELIEF PART OF KIT P/N ... 02-23-01260-150	1	
3	PFFZZ	84659	02-23-00119-150	.HOUSING,DRIVE UNIT,	1	
4	PAFZZ	60038	L44610	.CUP,TAPERED ROLLER	4	
5	PAFZZ	60038	L44643	.CONE AND ROLLERS,TA	4	
6	PFFZZ	84659	02-23-00408-011	.GEAR,BEVEL	2	
7	KFFZZ	84659	8-47-17-06-002	.KEY,MACHINE PART OF KIT P/N	2	
8	PFFZZ	84659	0225-13149-1126	.SHAFT,STRAIGHT	1	
9	KFFZZ	84659	0223-01229-150	.SHIM	20	
10	PAFZZ	84659	0223-02693-150	.SHIM	6	
11	PAFZZ	84659	8-74-80-09-059	.PACKING,PREFORMED	3	
12	PFFZZ	84659	02-23-00120-150	.PLATE,RETAINING,SHA	1	
13	KFFZA	80201	9878	.SEAL,PLAIN ENCASED PART OF KIT P/N .. 02-23-01260-150	1	
14	PAFZZ	84659	8-47-14-04-027	.SCREW,CAP,HEXAGON H	12	
15	KFFZZ	84659	02-23-01030-011	.NUT,PINION,CRIMPED PART OF KIT P/N .. 02-23-01260-150	1	
16	PFFZZ	84659	0225-13150-1126	.SHAFT,SHOULDERED	1	
17	PFFZZ	84659	02-23-00121-150	.HOUSING,MECHANICAL	1	
18	KFFZZ	80201	10124	.SEAL,PLAIN ENCASED PART OF KIT P/N .. 02-23-01260-150	1	
19	PFFZZ	84659	02-23-00125-150	.COVER,ACCESS	1	
20	KFFZZ	84659	8-63-12-61-001	.PLUG,PIPE PART OF KIT P/N	2	
21	KFFZZ	84659	8-63-12-51-001	.REDUCER PART OF KIT P/N	1	

END OF FIGURE

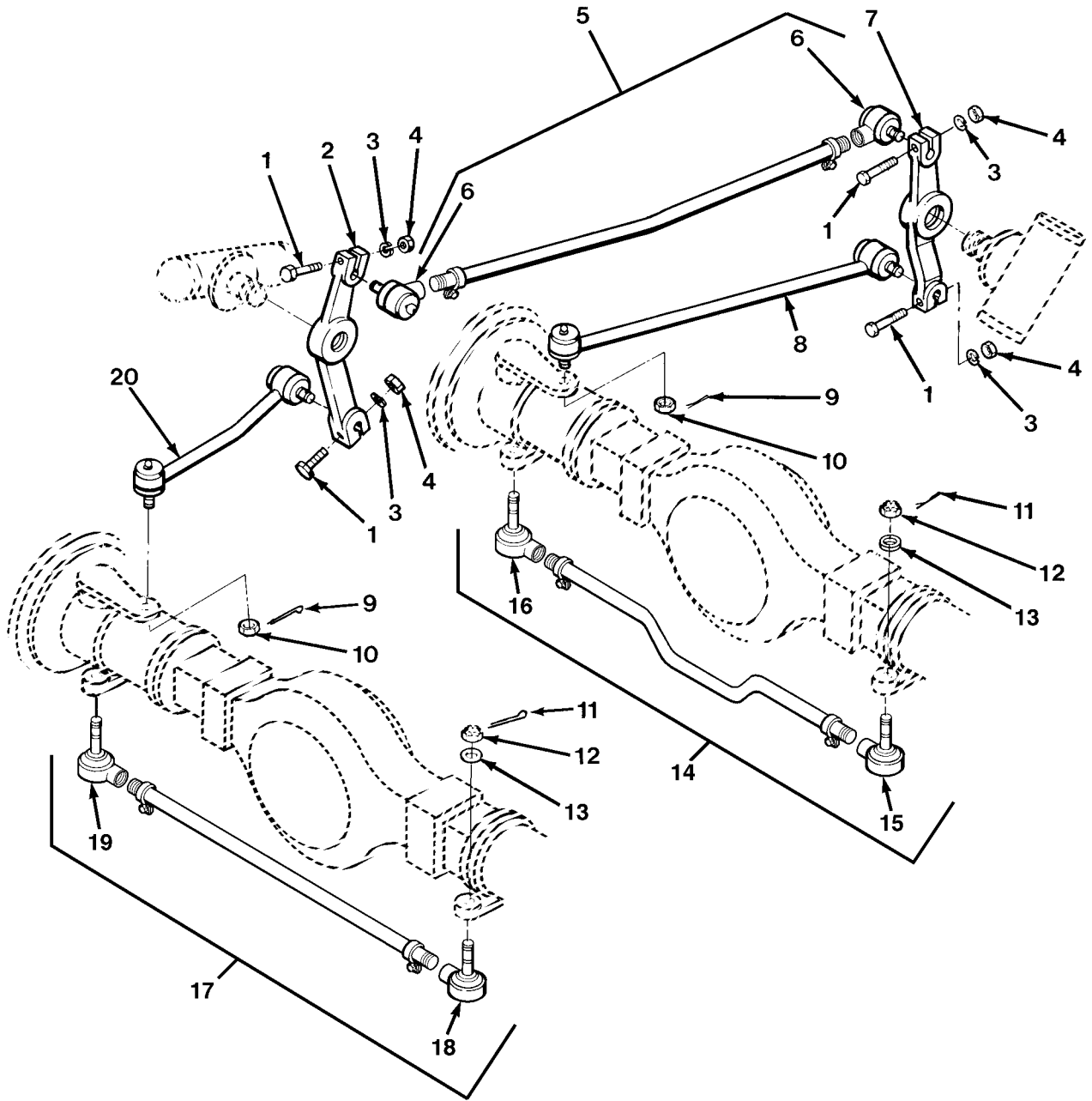

FIG.219 STEERING LINKAGE

SECTION II			TM 9-2320-279-24P,C03			
(1)	(2)	(3)	(4)	(5)	(6)	
ITEM	SMR		PART			
NO	CODE	CAGEC	NUMBER	DESCRIPTION AND USABLE ON CODES(UOC)	QTY	
GROUP 1401 MECHANICAL STEERING GEAR ASSEMBLY						
FIG.219 STEERING LINKAGE						
1	PAOZZ	80204	B1821BH063C350N	SCREW,CAP,HEXAGON H	4	
2	PAFZZ	78222	2582294	ARM,STEERING GEAR	1	
3	PAOZZ	78500	WA110	WASHER,LOCK	4	
4	PAOZZ	45152	378BX1	NUT,PLAIN,HEXAGON	4	
5	PAOZZ	98349	L-24-VT-8474-A-11	LINK,INTER-GEAR	1	
6	PAOZZ	98349	L-24-SV-8102-P-11	.END,DRAGLINK	2	
7	PAFZZ	78222	2582304	ARM,STEERING GEAR	1	
8	PAOZZ	98349	L-24-VT-8527-B-11	DRAG LINK,STEERING	1	
9	PAOZZ	96906	MS24665-360	PIN,COTTER	2	
10	PAOZZ	96906	MS9358-18	NUT,PLAIN,CASTELLAT	2	
11	PAOZZ	96906	MS24665-357	PIN,COTTER	4	
12	PAOZZ	96906	MS9358-18	NUT,PLAIN,CASTELLAT	4	
13	PAOZZ	96906	MS27183-27	WASHER,FLAT	4	
14	PAOOO	98349	L-24-VT-8479-B-11	TIE ROD,STEERING	1	
*	15	PAOZZ	98349	L-24-SV-8201-V-11	.END,TIEROD,ROADSIDE	1
*	16	PAOZZ	98349	L-24-SV-8212-E-11	.END,TIEROD,CURBSIDE	1
17	PAOOO	98349	L-24-VT-8180-A-11	TIE ROD,STEERING	1	
18	PAOZZ	98349	L-24-SV-8102-F-11	.END,TIEROD,CURBSIDE	1	
19	PAOZZ	98349	L-24-SV-8315-B-11	.END,TIEROD,ROADSIDE	1	
20	PAOZZ	98349	L-24-VU-8206-A-12	DRAG LINK,STEERING	1	

END OF FIGURE

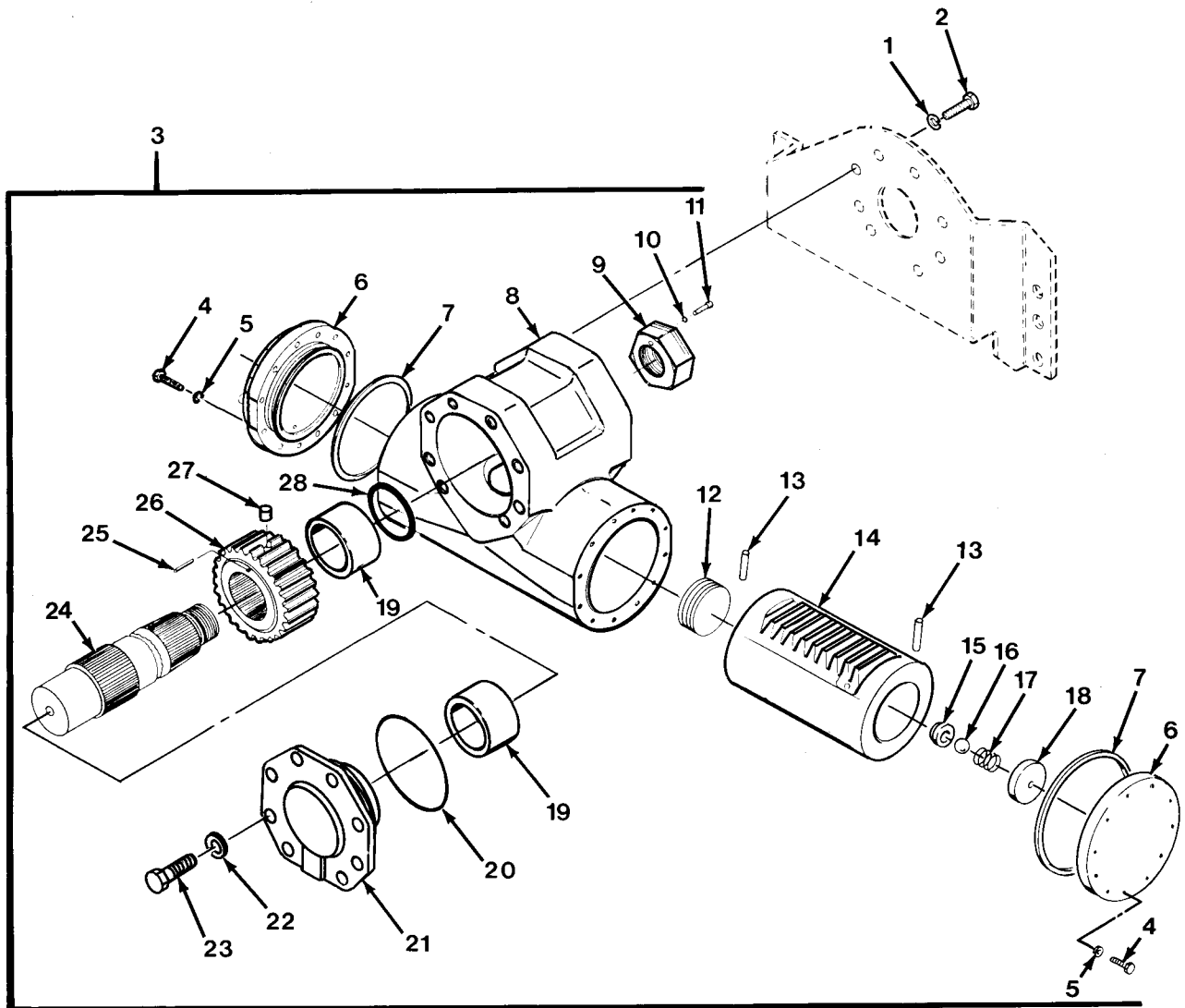

FIG.220 SLAVE STEERING GEAR ASSEMBLY

SECTION II			TM 9-2320-279-24P, C1		
(1)	(2)	(3)	(4)	(5)	(6)
ITEM	SMR		PART		
NO	CODE	CAGEC	NUMBER	DESCRIPTION AND USABLE ON CODES(UOC)	QTY
				GROUP 1407 POWER STEERING GEAR ASSEMBLY	
				FIG.220 SLAVE STEERING GEAR ASSEMBLY	
1	PAFZZ	96906	MS35338-49	WASHER, LOCK	8
* 2	PAFZZ	45152	2271280	SCREW, CAP, HEXAGON H	8
3	PBFFF	78222	A492SBS3	STEERING GEAR	1
4	PAFZZ	72582	181371	.SCREW, CAP, HEXAGON H	20
5	PAFZZ	96906	MS35338-46	.WASHER, LOCK	20
6	PFFZZ	78222	0031602	.HEAD, CYLINDER	2
7	PAFZZ	78222	2370311	.GASKET PART OF KIT P/N 2AH775	2
8	PFFZZ	78222	1131494	.HOUSING, GEAR, POWER	1
9	PAFZZ	78222	2411251	.NUT, SELF-LOCKING, HE	1
10	PAFZZ	78222	103320	.WASHER, LOCK	1
11	PAFZZ	78222	9406722	.SCREW, CAP, HEXAGON H	1
12	KFFZZ	78222	3330582	.PLUG PART OF KIT P/N 2AH776	1
13	PAFZZ	78222	0855851	.PIN, GROOVED, HEADLES PART OF KIT	2
				P/N 2AH776	
14	KFFZZ	78222	0121403	.PISTON PART OF KIT P/N 2AH776	1
15	KFFZZ	78222	0170121	.SEAT, VALVE PART OF KIT P/N 2AH776 ...	1
16	KFFZZ	78222	2040081	.BALL, VALVE PART OF KIT P/N 2AH776 ...	1
17	KFFZZ	78222	0751781	.SPRING PART OF KIT P/N 2AH776	1
18	KFFZZ	78222	3330712	.PLUG PART OF KIT P/N 2AH776	1
19	PAFZZ	78222	2071821	.BEARING, SLEEVE	2
20	PAFZZ	78222	2360501	.PACKING, PREFORMED PART OF KIT P/N ...	1
				2AH775	
21	PFFZZ	78222	0921612	.HOUSING, STEERING	1
22	PAFZZ	96906	MS35338-49	.WASHER, LOCK	8
23	PAFZZ	78222	181452	.SCREW, CAP, HEXAGON H	8
24	PFFZZ	78222	0858553	.SHAFT, SHOULDERED	1
25	PAFZZ	78222	2451151	.PIN, SPRING	1
26	PFFZZ	45152	3SH55	.GEAR, SPUR	1
27	PAFZZ	78222	0856001	.PIN, STRAIGHT, HEADLE	1
28	PAFZZ	78222	2365331	.PACKING, PREFORMED PART OF KIT P/N ...	1
				2AH775	

END OF FIGURE

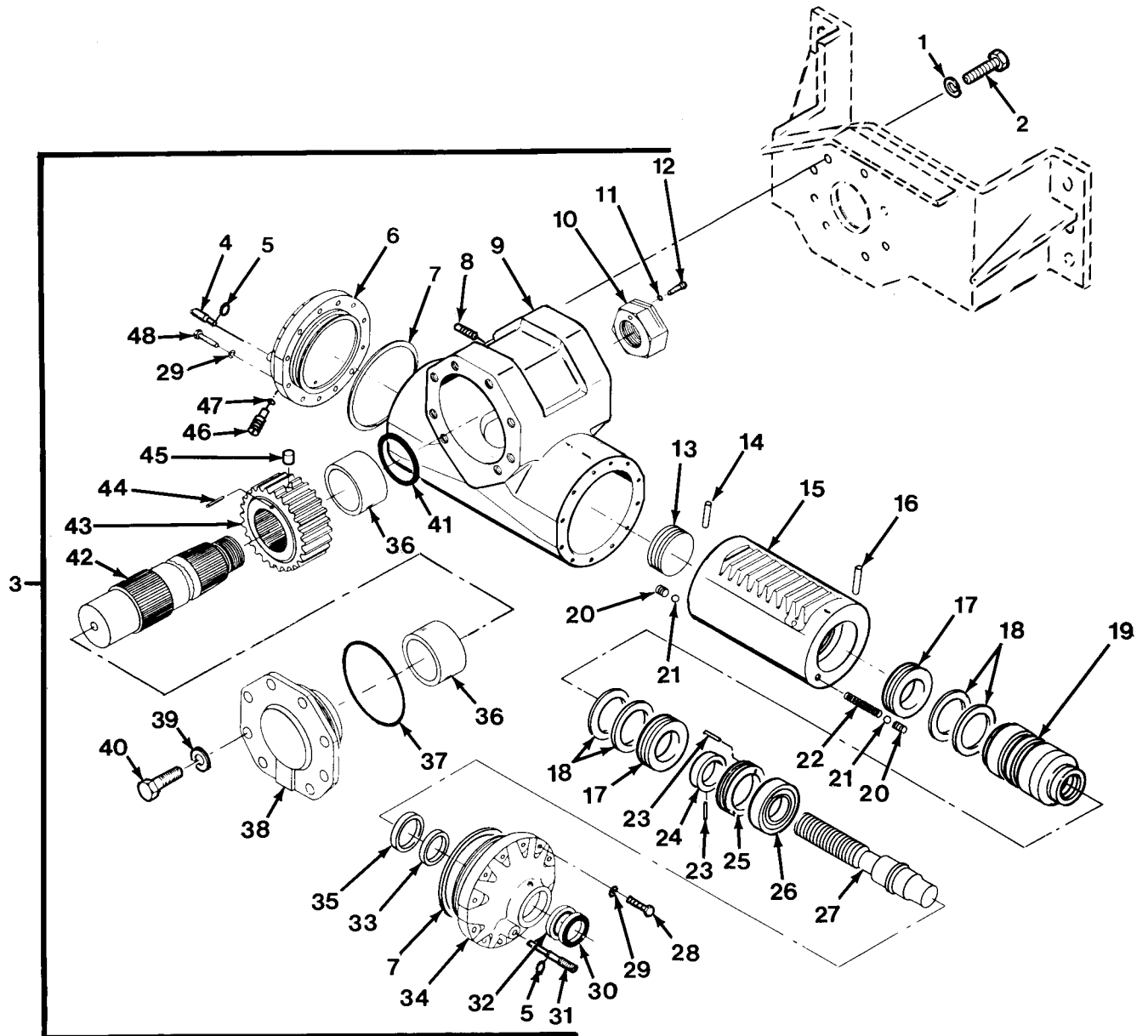

FIG.221 STEERING GEAR ASSEMBLY

SECTION II			TM 9-2320-279-24P, C02		
(1)	(2)	(3)	(4)	(5)	(6)
ITEM	SMR		PART		
NO	CODE	CAGEC	NUMBER	DESCRIPTION AND USABLE ON CODES(UOC)	QTY
GROUP 1407 POWER STEERING GEAR ASSEMBLY					
FIG.221 STEERING GEAR ASSEMBLY					
1	PAFZZ	96906	MS35338-49	WASHER, LOCK	8
2	PAFZZ	45152	2271280	SCREW, CAP, HEXAGON H	8
* 3	PAFFF	78222	492SJB4	STEERING GEAR	1
4	PAFZZ	78222	1820341	.SLIDE, DIRECTIONAL C	1
5	KFFZZ	89619	8QD1038	.PACKING, PREFORMED PART OF KIT P/N ... 2AH775	2
6	PFFZZ	78222	0031352	.CYLINDER HEAD, HYDRA	1
7	KFFZZ	78222	2370311	.GASKET PART OF KIT P/N 2AH775	2
8	PAFZZ	96906	MS20913-4S	.PLUG, PIPE	1
9	PFFZZ	78222	1131494	.HOUSING, GEAR, POWER	1
10	PAFZZ	78222	2411251	.NUT, SELF-LOCKING, HE	1
11	PAFZZ	96906	MS35338-45	.WASHER, LOCK	1
12	PAFZZ	78222	9406772	.SCREW, CAP, HEXAGON H	1
13	KFFZZ	78222	3330861	.PLUG, PISTON PART OF KIT P/N 2AL637 ..	1
14	KFFZZ	78222	0855941	.PIN, LOCKING PART OF KIT P/N 2AL637 ..	1
15	KFFZZ	78222	0121684	.PISTON, ACTUATING PART OF KIT P/N 2AL637	1
16	KFFZZ	78222	0855751	.PIN, LOCKING PART OF KIT P/N 2AL637 ..	2
17	KFFZZ	78222	2411431	.NUT, ADJUSTING, VALVE PART OF KIT P/N 2AL637	2
18	KFFZZ	78222	0751681	.SPRING, REVERSING PART OF KIT P/N 2AL637	4
19	KFFZZ	78222	0164592	.VALVE, ACTUATING PART OF KIT P/N 2AL637	1
20	KFFZZ	78222	0170121	.SEAT, VALVE PART OF KIT P/N 2AL637 ...	2
21	KFFZZ	78222	2040081	.BALL, VALVE PART OF KIT P/N 2AL637 ...	2
22	KFFZZ	78222	0751611	.SPRING, HLCL, CPRSN PART OF KIT P/N ... 2AL637	1
23	KFFZZ	78222	0856121	.PIN, LOCKING PART OF KIT P/N 2AL637 ..	1
24	KFFZZ	78222	2411481	.NUT, SHAFT RETAINING PART OF KIT P/N 2AL637	1
25	PAFZZ	45152	2AD831	.RING, EXTERNALLY THR	1
26	KFFZZ	78222	2000861	.BEARING PART OF KIT P/N 2AL637	1
27	KFFZZ	78222	1853912	.SHAFT, ACTUATING PART OF KIT P/N 2AL637	1
28	PAFZZ	45152	19AS371	.SCREW, CAP, HEXAGON H	10
29	PAFZZ	96906	MS35338-46	.WASHER, LOCK	20
30	KFFZZ	78222	2350931	.SEAL, SALT PART OF KIT P/N 2AH775	1
* 31	PAFZZ	78222	1820501	.PLUNGER, RELIEF VALV	1
32	KFFZZ	78222	2261721	.WASHER, SHOULDER PART OF KIT P/N 2AH775	1
33	KFFZZ	78222	2350961	.SEAL, PLAIN, ENCASED PART OF KIT P/N .. 2AH775	1
34	PAFZZ	78222	2182103	.HOUSING, BEARING UNI	1
35	KFFZZ	78222	2350541	.SEAL, OIL, BRAKE PART OF KIT P/N 2AH775	1
36	PAFZZ	78222	2071821	.BEARING, SLEEVE	2
37	KFFZZ	78222	2360501	.PACKING, PREFORMED PART OF KIT P/N ... 2AH775	1

SECTION II			TM 9-2320-279-24P,		
(1)	(2)	(3)	(4)	(5)	(6)
ITEM NO	SMR CODE	CAGEC	PART NUMBER	DESCRIPTION AND USABLE ON CODES(UOC)	QTY
38	PFFZZ	78222	0921612	.HOUSING,STEERING	1
39	PAFZZ	96906	MS35338-49	.WASHER,LOCK	8
40	PAFZZ	78222	181454	.SCREW,CAP,HEXAGON H	8
41	KFFZZ	78222	2365331	.PACKING,PREFORMED PART OF KIT P/N ... 2AH775	1
42	PFFZZ	78222	0858553	.SHAFT,SHOULDERED	1
43	PFFZZ	45152	3SH55	.GEAR,SPUR	1
44	PAFZZ	78222	2451151	.PIN,SPRING	1
45	PAFZZ	78222	0856001	.PIN,STRAIGHT,HEADLE	1
46	KFFZZ	78222	0856201	.PIN,VALVE PART OF KIT P/N 2AL637	1
47	KFFZZ	78222	2360641	.PACKING,PREFORMED PART OF KIT P/N ... 2AL637 PART OF KIT P/N 2AH775	1
48	PAFZZ	72582	181371	.SCREW,CAP,HEXAGON H	10

END OF FIGURE

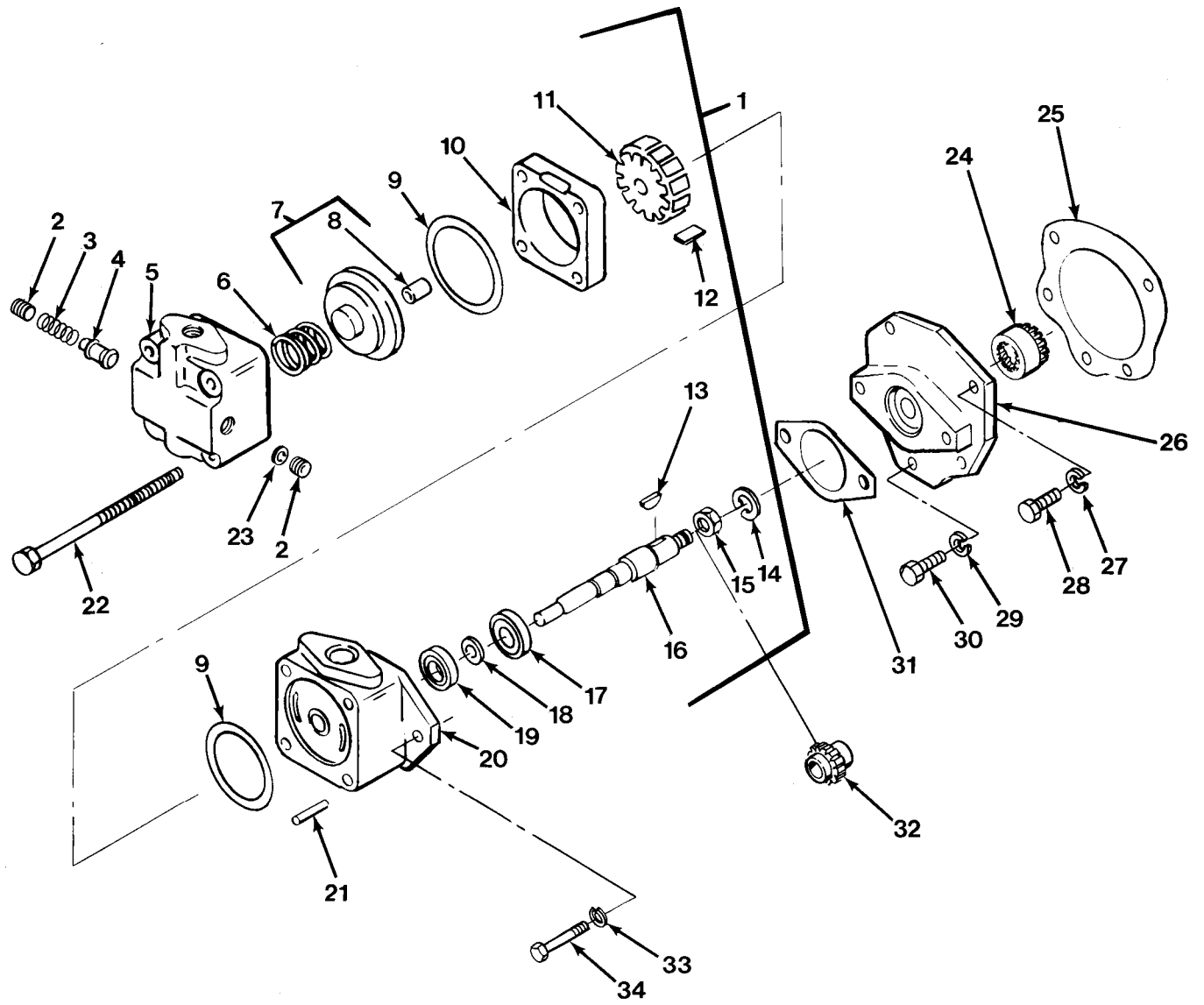

FIG. 222 STEERING PUMP

SECTION II			TM 9-2320-279-24P		
(1)	(2)	(3)	(4)	(5)	(6)
ITEM	SMR		PART		
NO	CODE	CAGEC	NUMBER	DESCRIPTION AND USABLE ON CODES(UOC)	QTY
				GROUP 1410 HYDRAULIC PUMP OR FLUID MOTOR ASSEMBLY FIG.222 STEERING PUMP	
1	PAFFF	61038	V20F-1P13P-3B8G-11L	PUMP, ROTARY UOC:H01, H02, H03, H04, H05, H06, H07, H09, H41	1
2	PAFZZ	61038	7077	.PLUG, PIPE UOC:H01, H02, H03, H04, H05, H06, H07, H09, H41	2
3	PAFZZ	62983	239766	.SPRING, HELICAL, COMP UOC:H01, H02, H03, H04, H05, H06, H07, H09, H41	1
4	PAFZZ	62983	232798	.PISTON, VALVE UOC:H01, H02, H03, H04, H05, H06, H07, H09, H41	1
5	XAFZZ	61038	316094	.COVER UOC:H01, H02, H03, H04, H05, H06, H07, H09, H41	1
6	PAFZZ	62983	28422	.SPRING, HELICAL, COMP UOC:H01, H02, H03, H04, H05, H06, H07, H09, H41	1
7	PFFZZ	62983	359287	.PLATE, PRESSURE, ROTA UOC:H01, H02, H03, H04, H05, H06, H07, H09, H41	1
8	PAFZZ	62983	280267	..BUSHING UOC:H01, H02, H03, H04, H05, H06, H07, H09, H41	1
9	KFFZZ	61038	154090	.PACKING, PREFORMED PART OF KIT P/N ... 923487 PART OF KIT P/N 922733 UOC:H01, H02, H03, H04, H05, H06, H07, H09, H41	2
10	KFFZZ	61038	331807	.RING PART OF KIT P/N 923487 UOC:H01, H02, H03, H04, H05, H06, H07, H09, H41	1
11	KFFZZ	61038	358334	.ROTOR PART OF KIT P/N 923487 UOC:H01, H02, H03, H04, H05, H06, H07, H09, H41	1
12	KFFZZ	61038	923479	.VANE KIT (CONSISTS OF 12 VANES) PART OF KIT P/N 923487 UOC:H01, H02, H03, H04, H05, H06, H07, H09, H41	1
13	PAFZZ	96906	MS35756-16	.KEY, WOODRUFF UOC:H01, H02, H03, H04, H05, H06, H07, H09, H41	1
14	PAFZZ	96906	MS16625-1185	.RING, RETAINING UOC:H01, H02, H03, H04, H05, H06, H07, H09, H41	1
15	PAFZZ	62983	132260	.NUT, PLAIN, HEXAGON UOC:H01, H02, H03, H04, H05, H06, H07, H09, H41	1

SECTION II				TM 9-2320-279-24P, C1	
(1)	(2)	(3)	(4)	(5)	(6)
ITEM	SMR		PART		
NO	CODE	CAGEC	NUMBER	DESCRIPTION AND USABLE ON CODES(UOC)	QTY
16	PAFZZ	62983	280504	.SHAFT, SHOULDERED	1
				UOC:H01,H02,H03,H04,H05,H06,H07, H09,H41	
17	PAFZZ	62983	98574	.BEARING, BALL, ANNULA	1
				UOC:H01,H02,H03,H04,H05,H06,H07, H09,H41	
18	PAFZZ	96906	MS16624-1078	.RING, RETAINING	1
				UOC:H01,H02,H03,H04,H05,H06,H07, H09,H41	
19	KFFZZ	61038	229235	.SEAL PART OF KIT P/N 922733	1
				UOC:H01,H02,H03,H04,H05,H06,H07, H09,H41	
20	XAFZZ	61038	280689	.BODY	1
				UOC:H01,H02,H03,H04,H05,H06,H07, H09,H41	
21	PAFZZ	62983	9603	.PIN	2
				UOC:H01,H02,H03,H04,H05,H06,H07, H09,H41	
22	PAFZZ	62983	96168	.SCREW, CAP, HEXAGON H	4
				UOC:H01,H02,H03,H04,H05,H06,H07, H09,H41	
23	PAFZZ	62983	155023	.RING	1
				UOC:H01,H02,H03,H04,H05,H06,H07, H09,H41	
24	PAFZZ	72582	5143616	COUPLING, SHAFT, FLEX	1
				UOC:H01,H02,H03,H04,H05,H06,H07 H09,H41	
* 25	PAFZZ	72582	23515145	GASKET	1
				UOC:H01,H02,H03,H04,H05,H06,H07, H09,H41	
26	PAFZZ	72582	5131332	ADAPTER	1
				UOC:H01,H02,H03,H04,H05,H06,H07, H09,H41	
27	PAFZZ	96906	MS35338-48	WASHER, LOCK	4
				UOC:H01,H02,H03,H04,H05,H06,H07, H09,H41	
28	PAFZZ	80204	B1821BH050C113N	SCREW, CAP, HEXAGON H	4
				UOC:H01,H02,H03,H04,H05,H06,H07, H09,H41	
29	PAFZZ	96906	MS35338-47	WASHER, LOCK	1
				UOC:H01,H02,H03,H04,H05,H06,H07, H09,H41	
30	PAFZZ	18876	9054221	SCREW, CAP, HEXAGON H	1
				UOC:H01,H02,H03,H04,H05,H06,H07, H09,H41	
31	PAFZZ	72582	5188755	GASKET	1
				UOC:H01,H02,H03,H04,H05,H06,H07, H09,H41	
32	PAFZZ	72582	5131401	GEAR, SPUR	1
				UOC:H01,H02,H03,H04,H05,H06,H07, H09,H41	

SECTION II			TM 9-2320-279-24P		
(1)	(2)	(3)	(4)	(5)	(6)
ITEM	SMR		PART		
NO	CODE	CAGEC	NUMBER	DESCRIPTION AND USABLE ON CODES(UOC)	QTY
33	PAFZZ	96906	MS35338-46	WASHER, LOCK	2
				UOC:HO1,HO2,HO3,HO4,HO5,HO6,H07,H09,H41	
34	PAFZZ	80204	B1821BH038C125N	SCREW,CAP,HEXAGON H	2
				UOC:HO1,HO2,HO3,HO4,HO5,HO6,HO7,HO9,H41	

END OF FIGURE

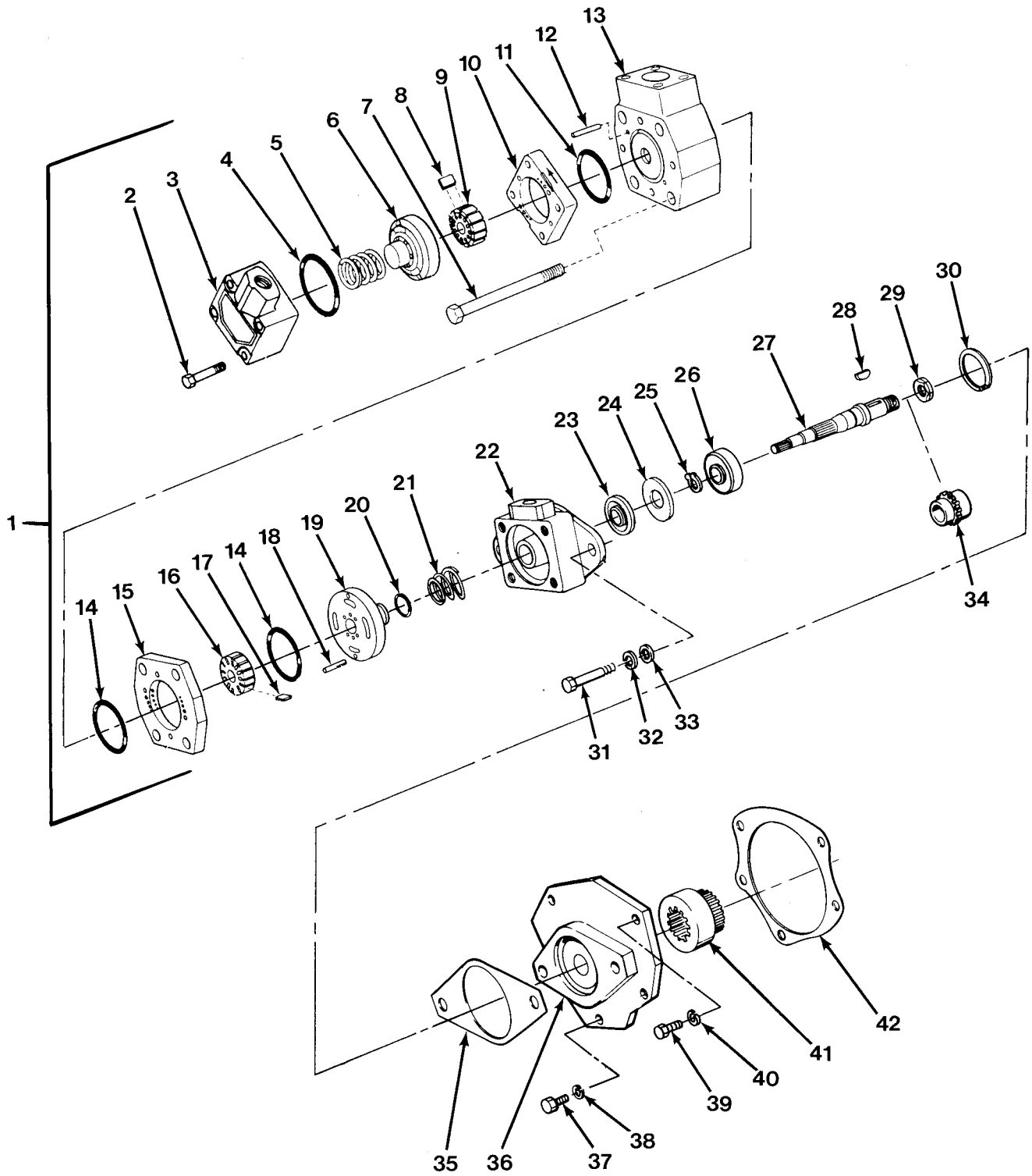

FIG.223 STEERING/TENSIONER PUMP - M984A1

SECTION II			TM 9-2320-279-24P			
(1)	(2)	(3)	(4)	(5)	(6)	
ITEM	SMR		PART			
NO	CODE	CAGEC	NUMBER	DESCRIPTION AND USABLE ON CODES(UOC)	QTY	
				GROUP 1410 HYDRAULIC PUMP OR FLUID MOTOR ASSEMBLY FIG.223 STEERING/TENSIONER PUMP - M984A1		
1	PBFFF	32705	V2010-6F 13S2S-8 OCD-12L	UMP,ROTARY	1	
				UOC:H40		
2	PAFZZ	32705	1277	.SCREW,MACHINE	4	
				UOC:H40		
3	XAFZZ	32705	372865	.COVER	1	
				UOC:H40		
4	KFFZZ	32705	199822	.PACKING,PREFORMED PART OF KIT P/N ... 923577 PART OF KIT P/N 923470	1	
				UOC:H40		
5	PAFZZ	61038	345262	.SPRING,PRESSURE	1	
				UOC:H40		
6	PFFZZ	32705	373795	.PRESSURE PLATE ASSE	1	
				UOC:H40		
7	PAFZZ	32705	295384	.SCREW CAP HEX	4	
				UOC:H40		
8	KFFZZ	32705	923499	.VANE (CONSISTS OF 12 VANES) PART OF KIT P/N 923470	1	
				UOC:H40		
9	KFFZZ	32705	317681	.ROTOR PART OF KIT P/N 923470	1	
				UOC:H40		
10	KFFZZ	32705	317675	.RING PART OF KIT P/N 923470	1	
				UOC:H40		
11	KFFZZ	32705	199823	.PACKING,PREFORMED PART OF KIT P/N ... 923577 PART OF KIT P/N 923470	1	
				UOC:H40		
12	PAFZZ	62983	231042	.PIN,STRAIGHT,HEADLE	2	
				UOC:H40		
13	XAFZZ	32705	357292	.BODY,INLET	1	
				UOC:H40		
14	KFFZZ	61038	154090	.PACKING,PREFORMED PART OF KIT P/N ... 923577 PART OF KIT P/N 923477	2	
				UOC:H40		
15	KFFZZ	61038	331807	.RING PART OF KIT P/N 923477	1	
				UOC:H40		
16	KFFZZ	32705	358377	.ROTOR PART OF KIT P/N 923477	1	
				UOC:H40		
17	KFFZZ	61038	923479	.VANE KIT (CONSISTS OF 12 VANES) PART OF KIT P/N 923477	1	
				UOC:H40		
18	PAFZZ	32705	7688	.PIN,STRAIGHT,HEADLE	2	
				UOC:H40		
19	PFFZZ	32705	849818	.PLATE,PRESSURE,ROTA USED WITH PUMP .. P/N V2010-6F 13S2S-80 CD 12	1	
				UOC:H40		
20	KFFZZ	32705	200142	.PACKING,PREFORMED PART OF KIT P/N ... 923577	1	
				UOC:H40		

SECTION II				TM 9-2320-279-24P, C1	
(1)	(2)	(3)	(4)	(5)	(6)
ITEM	SMR		PART		
NO	CODE	CAGEC	NUMBER	DESCRIPTION AND USABLE ON CODES(UOC)	QTY
21	PAFZZ	32705	849807	.WASHER,SPRING TENSI USED WITH PUMP .. P/N V2010-6F 13S2S-80 CD 12 UOC:H40	1
22	XAFZZ	32705	849819	.BODY USED WITH PUMP P/N V2010-6F 13S2S-80 CD 12 UOC:H40	1
23	KFFZZ	32705	229236	.SEAL,SHAFT	1
24	PAFZZ	32705	452556	.WASHER,FLAT	1
25	PAFZZ	96906	MS16625-1206	.RING,RETAINING	1
26	PAFZZ	33743	BH2595	.BEARING,BALL,ANNULA	1
27	PAFZZ	32705	452524	.SHAFT,SHOULDERED	1
28	PAFZZ	96906	MS35756-16	.KEY,WOODRUFF	1
29	PAFZZ	62983	132260	.NUT,PLAIN,HEXAGON	1
30	XDFZZ	62983	160686	.RING,RETAINING	1
31	PAFZZ	80204	B1821BH038C125N	SCREW,CAP,HEXAGON H	2
32	PAFZZ	96906	MS35338-46	WASHER,LOCK	2
33	PAFZZ	96906	MS27183-14	WASHER,FLAT	2
34	PAFZZ	72582	5131401	GEAR,SPUR	1
35	PAFZZ	72582	5188755	GASKET	1
36	PAFZZ	72582	5131332	ADAPTER	1
37	PAFZZ	18876	9054221	SCREW,CAP,HEXAGON H	1
38	PAFZZ	96906	MS35338-47	WASHER,LOCK	1
39	PAFZZ	80204	B1821BH050C113N	SCREW,CAP,HEXAGON H	4
40	PAFZZ	96906	MS35338-48	WASHER,LOCK	4
41	PAFZZ	72582	5143616	COUPLING,SHAFT,FLEX	1
* 42	PAFZZ	72582	23515145	GASKET	1

END OF FIGURE

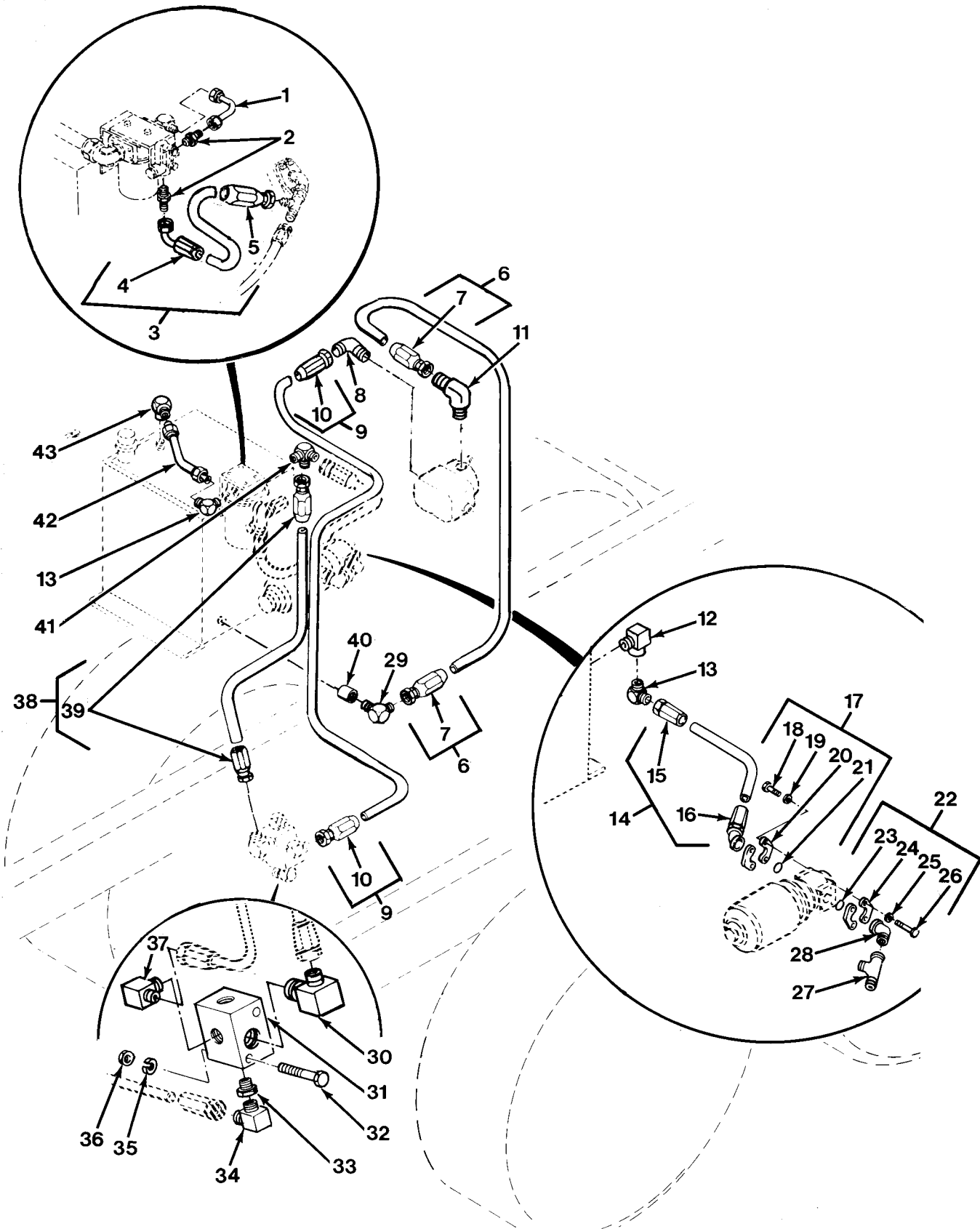

FIG.224 STEERING HYDRAULIC LINES AND FITTINGS (SHEET 1 OF 2)

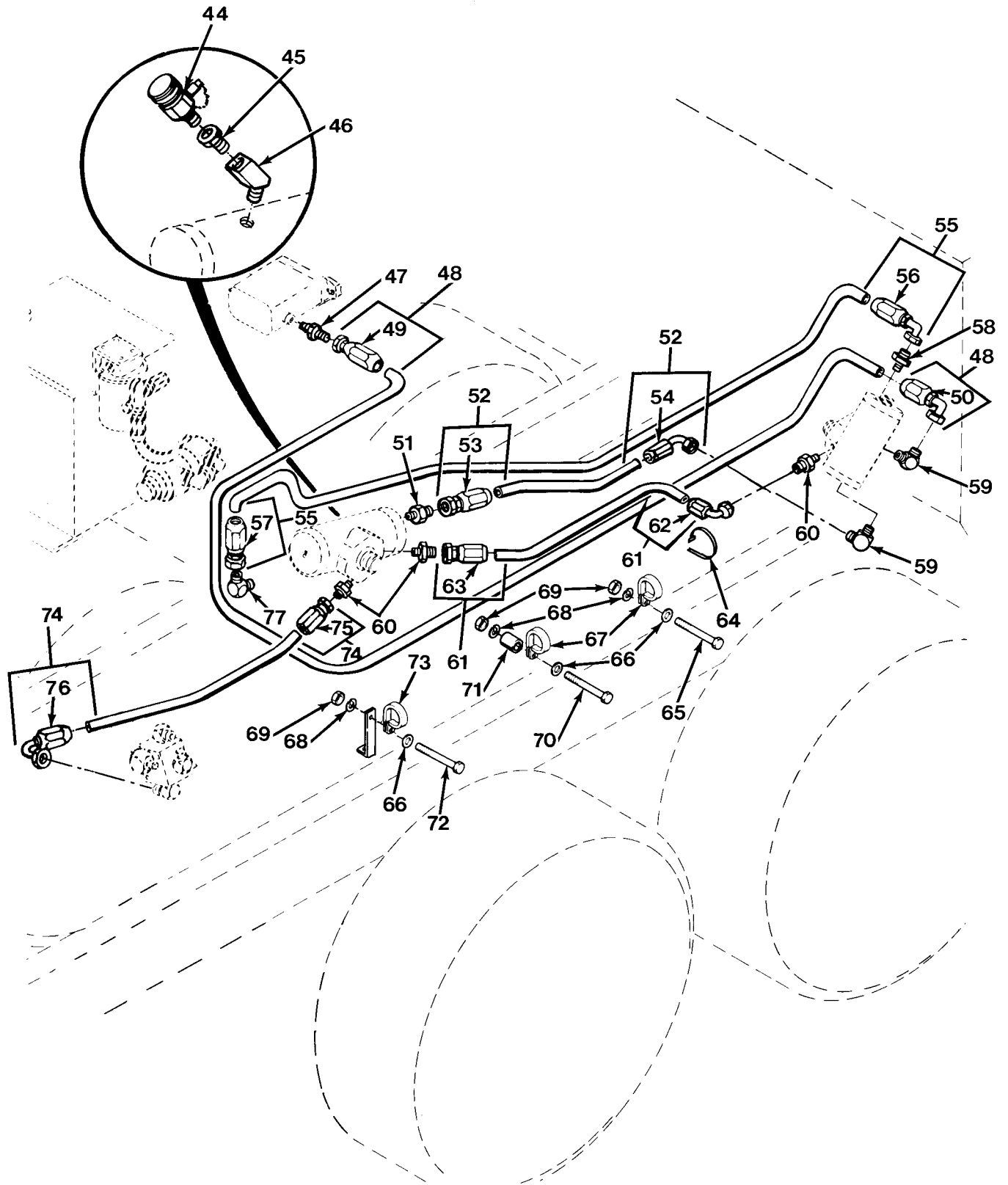

FIG.224 STEERING HYDRAULIC LINES AND FITTINGS (SHEET 2 OF 2)

SECTION II			TM 9-2320-279-24P		
(1)	(2)	(3)	(4)	(5)	(6)
ITEM	SMR		PART		
NO	CODE	CAGEC	NUMBER	DESCRIPTION AND USABLE ON CODES(UOC)	QTY
				GROUP 1411 HOSES, LINES, AND FITTINGS FIG.224 STEERING HYDRAULIC LINES AND FITTINGS	
1	PAOZZ	45152	1392770	TUBE ASSEMBLY,METAL	1
				UOC:H01,H02,H03,H04,H05,H06,H07, H09,H41	
2	PAOZZ	01276	202702-10-12S	ADAPTER,STRAIGHT,TU	2
				UOC:H01,H02,H03,H04,H05,H06,H07, H09,H41	
3	MFOZZ	01276	FG1002KKK0200	HOSE ASSEMBLY MAKE FROM HOSE, P/N	1
				2781-12-RL UOC:H01,H02,H03,H04,H05,H06,H07, H09,H41	
4	PAFZZ	01276	191113-12-12S	.ELBOW,TUBE TO HOSE	1
				UOC:H01,H02,H03,H04,H05,H06,H07, H09,H41	
5	PAFZZ	01276	191100H12-12S	.ADAPTER,STRAIGHT,TU	1
				UOC:H01,H02,H03,H04,H05,H06,H07, H09,H41	
6	MOOOO	45152	3013517	HOSE ASSEMBLY MAKE FROM HOSE, P/N	1
				FC350-24 UOC:CBT,CBW,H01,H02,H03,H04,H05, H06,H07,H09,H41	
7	PAOZZ	01276	411-24S	.ADAPTER,STRAIGHT,TU	2
				UOC:CBT,CBW,H01,H02,H03,H04,H05, H06,H07,H09,H41	
8	PAOZZ	96906	MS51504A12-8	ELBOW,PIPE TO TUBE	1
				UOC:H01,H02,H03,H04,H05,H06,H07, H09,H41	
9	MFOZZ	01276	FG1011KKK0460	HOSE ASSEMBLY,NONME MAKE FROM HOSE, ..	1
				P/N 2781-12-RL UOC:H01,H02,H03,H04,H05,H06,H07, H09,H41	
10	PAFZZ	01276	191100H12-12S	.ADAPTER,STRAIGHT,TU	2
				UOC:H01,H02,H03,H04,H05,H06,H07, H09,H41	
11	PAOZZ	01276	2024-20-24S	ELBOW,PIPE TO TUBE	1
				UOC:H01,H02,H03,H04,H05,H06,H07, H09,H41	
12	PAOZZ	01276	2089-24-24S	ELBOW,PIPE	1
				UOC:H01,H02,H03,H04,H05,H06,H07, H09,H41	
13	PAOZZ	96906	MS51504A24	ELBOW,PIPE TO TUBE	2
				UOC:H01,H02,H03,H04,H05,H06,H07, H09,H41	
14	MOOOO	45152	3013526	HOSE ASSEMBLY MAKE FROM HOSE, P/N	1
				FC350-24 UOC:H01,H02,H03,H04,H05,H06,H07, H09,H41	

SECTION II			TM 9-2320-279-24P,		
(1)	(2)	(3)	(4)	(5)	(6)
ITEM NO	SMR CODE	CAGEC	PART NUMBER	DESCRIPTION AND USABLE ON CODES(UOC)	QTY
15	PAOZZ	01276	411-24S	.ADAPTER,STRAIGHT,TU UOC:H01,H02,H03,H04,H05,H06,H07, H09,H41	1
16	PAOZZ	01276	4779-24S	.ELBOW,FLANGE TO HOS UOC:H01,H02,H03,H04,H05,H06,H07, H09,H41	1
17	PAOZZ	01276	FF593-24	PARTS KIT,SPLIT FLA UOC:H01,H02,H03,H04,H05,H06,H07, H09,H41	1
18	PAOZZ	80204	B1821BH050C138N	.SCREW,CAP,HEXAGON H UOC:H01,H41	4
19	PAOZZ	96906	MS35338-48	.WASHER,LOCK UOC:H01,H02,H03,H04,H05,H06,H07, H09,H41	4
20	XAOZO	01276	107-74446-24	.FLANGE,PIPE UOC:H01,H02,H03,H04,H05,H06,H07, H09,H41	2
21	PAOZZ	96906	MS28775-225	.PACKING,PREFORMED UOC:H01,H02,H03,H04,H05,H06,H07, H41	1
22	PAOZZ	01276	FF593-16	FLANGE,PIPE UOC:H01,H02,H03,H04,H05,H06,H07, H09,H41	1
23	PAOZZ	96906	MS28775-219	.PACKING,PREFORMED NEXT HIGHER ASSY .. INCLUDES "O" RING. UOC:H01,H02,H03,H04,H05,H06,H07, H09,H41	1
24	XAOZZ	01276	107-74446-16	.FLANGE,PIPE UOC:H01,H02,H03,H04,H05,H06,H07, H09,H41	2
25	PAOZZ	96906	MS35338-46	.WASHER,LOCK UOC:H01,H02,H03,H04,H05,H06,H07, H09,H41	4
26	PAOZZ	80204	B1821BH038C125N	.SCREW,CAP,HEXAGON H UOC:H01,H02,H03,H04,H05,H06,H07, H09,H41	4
27	PAOZZ	96906	MS51523A12	TEE,TUBE UOC:H01,H02,H03,H04,H05,H06,H07, H09,H41	1
28	PAOZZ	01276	500023-16-12S	ELBOW,FLANGE TO TUB UOC:H01,H02,H03,H04,H05,H06,H07, H09,H41	1
29	PAOZZ	96906	MS51504A24	ELBOW,PIPE TO TUBE UOC:H01,H02,H03,H05,H06,H07,H09	1
29	PAOZZ	99103	29309	ELBOW,PIPE TO TUBE UOC:H04,H41	1
30	PAOZZ	96906	MS20822-25	ELBOW,PIPE TO TUBE UOC:H01,H02,H03,H04,H05,H06,H07, H09,H41	1
31	PAOZZ	45152	123614C	MANIFOLD,VALVE,HYDR UOC:H01,H02,H03,H04,H05,H06,H07, H09,H41	1

SECTION II				TM 9-2320-279-24P		
(1)	(2)	(3)	(4)	(5)	(6)	
ITEM	SMR		PART			
NO	CODE	CAGEC	NUMBER	DESCRIPTION AND USABLE ON CODES(UOC)	QTY	
32	PAOZZ	45152	2870HX	SCREW,CAP,HEXAGON H UOC:H01,H02,H03,H04,H05,H06,H07, H09,H41	2	
33	PAOZZ	82918	F52402-31	BUSHING,PIPE UOC:H01,H02,H03,H04,H05,H06,H07, H09,H41	1	
34	PAOZZ	96906	MS20822-10-12	ELBOW,PIPE TO TUBE UOC:H01,H02,H03,H04,H05,H06,H07, H09,H41	1	
35	PAOZZ	96906	MS35338-46	WASHER,LOCK UOC:H01,H02,H03,H04,H05,H06,H07, H09,H41	2	
36	PAOZZ	96906	MS35690-604	NUT,PLAIN,HEXAGON UOC:H01,H02,H03,H04,H05,H06,H07, H09,H41	2	
37	PAOZZ	96906	MS20822-12-16	ELBOW,PIPE TO TUBE UOC:H01,H02,H03,H04,H05,H06,H07, H09,H41	1	
38	MOOOO	45152	3013517	HOSE ASSEMBLY MAKE FROM HOSE, P/N FC350-24 UOC:CBT,CBW,H01,H02,H03,H04,H05, H06,H07,H09,H41	1	
39	PAOZZ	01276	411-24S	.ADAPTER,STRAIGHT,TU UOC:H01,H02,H03,H04,H05,H06,H07, H09,H41	2	
40	PAOZZ	54252	00783	PLUG,PIPE UOC:H01,H02,H03,H04,H05,H06,H07, H09,H41	1	
41	PAOZZ	45152	1392430	ELBOW,PIPE TO TUBE UOC:H01,H02,H03,H04,H05,H06,H07, H09,H41	1	
42	PAOZZ	45152	1314720W	TUBE ASSEMBLY,METAL UOC:H01,H02,H03,H04,H05,H06,H07, H09,H41	1	
43	PAOZZ	96906	MS51506A24	ELBOW,PIPE TO TUBE UOC:H01,H02,H03,H04,H05,H06,H07, H09,H41	1	
44	PAOZZ	91816	P59-500	VALVE,BLEEDER UOC:H01,H02,H03,H04,H05,H06,H07, H09,H41	1	
45	PAOZZ	11328	818-8S	NUT,TUBE COUPLING UOC:H01,H02,H03,H04,H05,H06,H07, H09,H41	1	
46	PAOZZ	01276	2088-6-6S	ELBOW,PIPE UOC:H01,H02,H03,H04,H05,H06,H07, H09,H41	1	
47	PAOZZ	00624	2021-6-8S	ADAPTER,STRAIGHT,PI UOC:H01,H02,H03,H04,H05,H06,H07, H09,H41	1	
48	MFOZZ	01276	FG1556HHH1330	HOSE ASSEMBLY MAKE FROM HOSE, P/N 2781-8 UOC:H01,H02,H03,H04,H05,H06,H07, H09,H41	1	

SECTION II				TM 9-2320-279-24P,		
(1)	(2)	(3)	(4)	(5)	(6)	
ITEM NO	SMR CODE	CAGEC	PART NUMBER	DESCRIPTION AND USABLE ON CODES(UOC)	QTY	
49	PAFZZ	01276	191100H8-8S	.ADAPTER, STRAIGHT, TU UOC: H01, H02, H03, H04, H05, H06, H07, H09, H41	1	
50	PAFZZ	01276	191118-8-8S	.ELBOW, TUBE TO HOSE UOC: H01, H02, H03, H04, H05, H06, H07, H09, H41	1	
51	PAOZZ	46717	AC-1-310	ADAPTER, STRAIGHT, TU UOC: H01, H02, H03, H04, H05, H06, H07, H09, H41	1	
52	MFOZZ	01276	FG1556HHH0780	HOSE ASSEMBLY MAKE FROM HOSE, P/N 2781-8 UOC: H01, H02, H03, H04, H05, H06, H07, H09, H41	1	
53	PAFZZ	01276	191100H8-8S	.ADAPTER, STRAIGHT, TU UOC: H01, H02, H03, H04, H05, H06, H07, H09, H41	1	
54	PAFZZ	01276	191118-8-8S	.ELBOW, TUBE TO HOSE UOC: H01, H02, H03, H04, H05, H06, H07, H09, H41	1	
55	MFOZZ	01276	FG1556HHH0920	HOSE ASSEMBY MAKE FROM HOSE, P/N 2781-8 UOC: H01, H02, H03, H04, H05, H06, H07, H09, H41	1	
56	PAFZZ	01276	191118-8-8S	.ELBOW, TUBE TO HOSE UOC: H01, H02, H03, H04, H05, H06, H07, H09, H41	1	
57	PAFZZ	01276	191100H8-8S	.ADAPTER, STRAIGHT, TU UOC: H01, H02, H03, H04, H05, H06, H07, H09, H41	1	
58	PAOZZ	45152	1328080	ADAPTER, STRAIGHT, PI UOC: H01, H02, H03, H04, H05, H06, H07, H09, H41	1	
59	PAOZZ	01276	2024-6-8S	ELBOW, PIPE TO TUBE UOC: H01, H02, H03, H04, H05, H06, H07, H09, H41	2	
60	PAOZZ	96906	MS51500A10	ADAPTER, STRAIGHT, PI UOC: H01, H02, H03, H04, H05, H06, H07, H09, H41	3	
61	MFOZZ	01276	FG1556JJJ0810	HOSE ASSEMBLY MAKE FROM HOSE, P/N 2781-10	1	
62	PAFZZ	01276	191118-10-10S	.ELBOW, TUBE TO HOSE UOC: H01, H02, H03, H04, H05, H06, H07, H09, H41	1	
63	PAFZZ	01276	191100H10-10S	.ADAPTER, STRAIGHT, TU UOC: H01, H02, H03, H04, H05, H06, H07, H09, H41	1	
64	PAOZZ	96906	MS3367-3-9	STRAP, TIEDOWN, ELECT UOC: H01, H02, H03, H04, H05, H06, H07, H09, H41	12	
65	PAOZZ	80204	B1821BH025C113N	SCREW, CAP, HEXAGON H UOC: CBT, CBW, H01, H04, H05, H06, H09, H41	1	

SECTION II				TM 9-2320-279-24P		
(1)	(2)	(3)	(4)	(5)	(6)	
ITEM	SMR		PART			
NO	CODE	CAGEC	NUMBER	DESCRIPTION AND USABLE ON CODES(UOC)	QTY	
65	PAOZZ	45152	1764650	SCREW,CAP,HEX HD	1	
				UOC:H02,H03,H07		
66	PAOZZ	96906	MS27183-10	WASHER,FLAT	3	
				UOC:CBT,CBW,H01,H04,H05,H06,H09, H41		
67	PAOZZ	96906	MS21333-13	CLAMP,LOOP	1	
				UOC:H01,H03,H07,H41		
67	PAOZZ	84971	720-S40	CLAMP,LOOP	1	
				UOC:H02,H04,H05,H06,H09		
68	PAOZZ	96906	MS35338-44	WASHER,LOCK	3	
				UOC:CBT,CBW,H01,H04,H05,H06,H09, H41		
69	PAOZZ	45152	1600460	NUT,HEX	3	
				UOC:H02,H03,H07		
69	PAOZZ	96906	MS51967-2	NUT,PLAIN,HEXAGON	3	
				UOC:CBT,CBW,H01,H04,H05,H06,H09, H41		
70	PAOZZ	45152	1754170	SCREW,CAP,HEX HEAD	1	
				UOC:H02,H03,H07		
70	PAOZZ	80204	B1821BH025C250N	SCREW,CAP,HEXAGON H	1	
				UOC:CBT,CBW,H01,H04,H05,H06,H09, H41		
71	PAOZZ	45152	54859AX	SPACER,SLEEVE	1	
				UOC:H01,H02,H03,H04,H05,H06,H07, H09,H41		
72	PAOZZ	45152	1754140	SCREW,CAP,HEX HEAD	1	
				UOC:H02,H03,H07		
72	PAOZZ	45152	1842HX1	SCREW,CAP,HEXAGON H	1	
				UOC:CBT,CBW,H01,H04,H05,H06,H09, H41		
73	PAOZZ	96906	MS21333-13	CLAMP,LOOP	3	
				UOC:CBT,CBW,H01,H04,H05,H06,H09, H41		
74	MFOZZ	00624	FG1556JJJ0260	HOSE ASSEMBLY MAKE FROM HOSE, P/N	1	
				2781-10 UOC:H01,H02,H03,H04,H05,H06,H07, H09,H41		
75	PAFZZ	01276	191100H10-10S	.ADAPTER,STRAIGHT,TU	1	
				UOC:H01,H02,H03,H04,H05,H06,H07, H09,H41		
76	PAFZZ	01276	191118-10-10S	.ELBOW,TUBE TO HOSE	1	
				UOC:H01,H02,H03,H04,H05,H06,H07, H09,H41		
77	PAOZZ	00624	2021-6-8S	ADAPTER,STRAIGHT,PI	1	
				UOC:CBT,CBW,H01,H02,H03,H04,H05, H06,H07,H09,H41		

END OF FIGURE

SECTION II

TM 9-2320-279-24P,

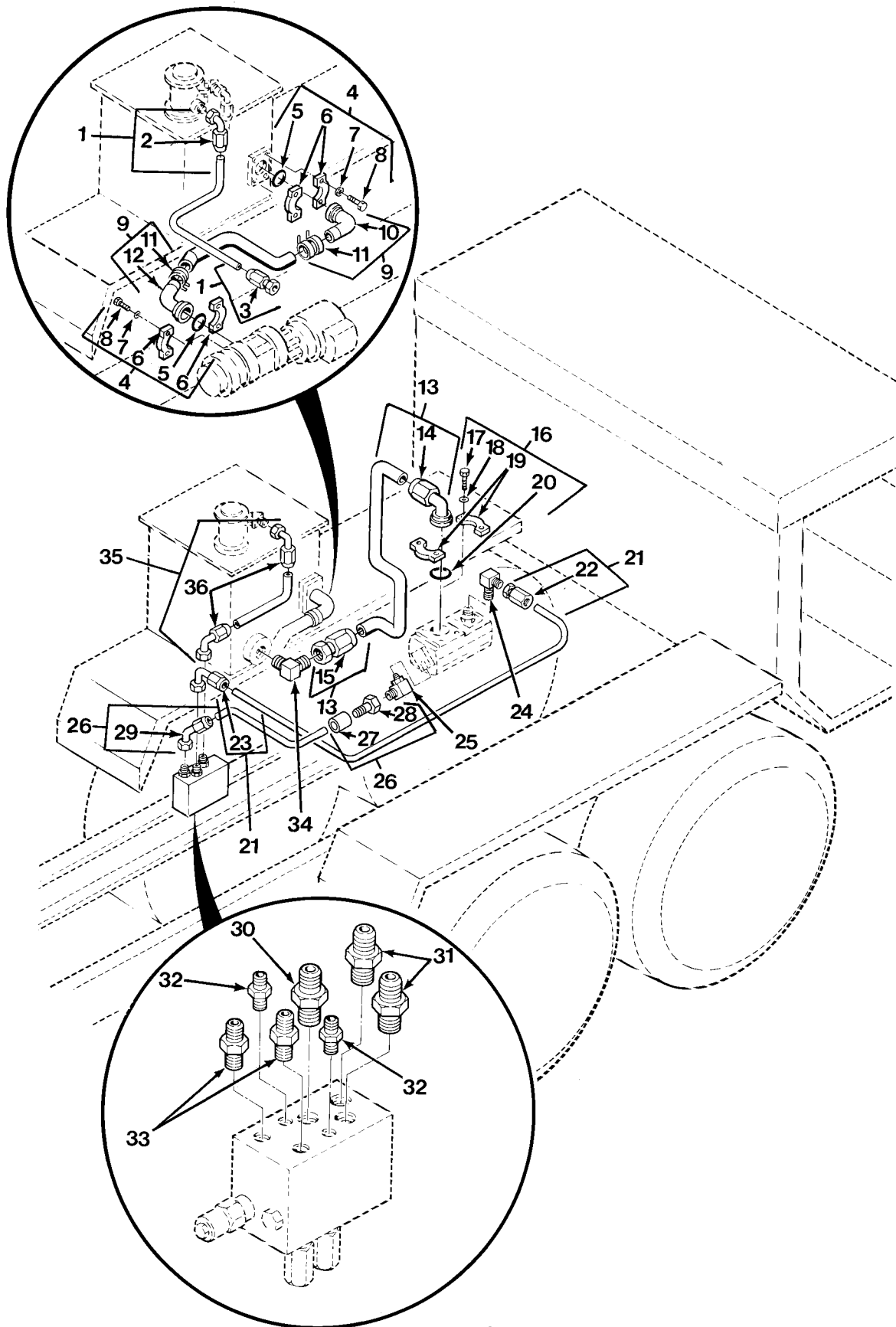

FIG.225 STEERING HYDRAULIC LINES AND FITTINGS - M984A1 (SHEET 1 OF 2)

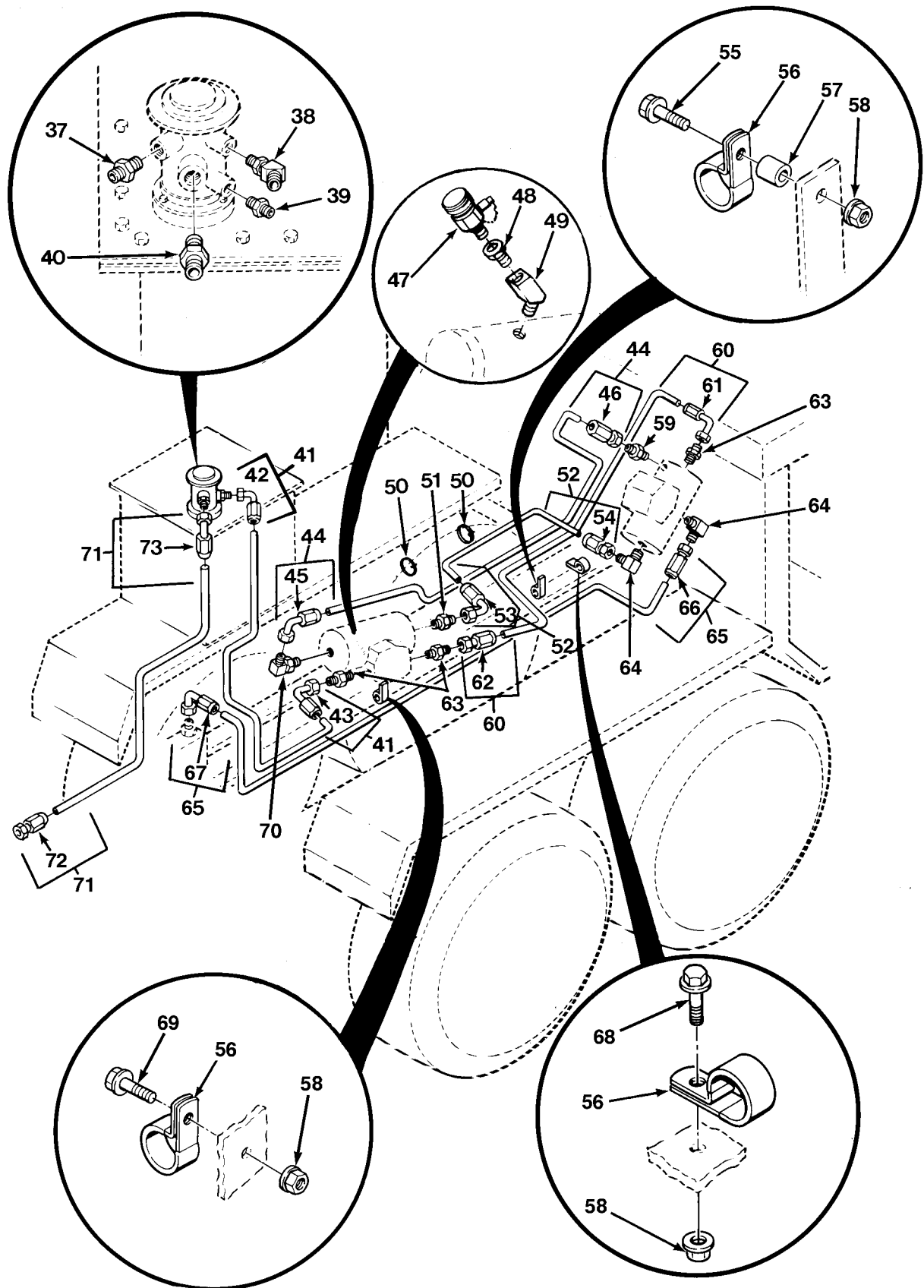

FIG.225 STEERING HYDRAULIC LINES AND FITTINGS - M984A1 (SHEET 2 OF 2)

SECTION II			TM 9-2320-279-24P			
(1)	(2)	(3)	(4)	(5)	(6)	
ITEM NO	SMR CODE	CAGEC	PART NUMBER	DESCRIPTION AND USABLE ON CODES(UOC)	QTY	
				GROUP 1411 HOSES, LINES, AND FITTINGS FIG.225 STEERING HYDRAULIC LINES AND FITTINGS - M984A1		
1	MOOOO	45152	3013524	HOSE ASSEMBLY MAKE FROM HOSE, P/N AE372-20 UOC:H40	1	
2	PAOZZ	01276	190261-20S	.ELBOW,TUBE TO HOSE	1	
				UOC:H40		
3	PAOZZ	01276	411-20S	.ADAPTER,STRAIGHT,PI	1	
				UOC:H40		
4	XDOZZ	45152	66409AX	PARTS KIT,SPLIT FLA	2	
				UOC:H40		
5	PAOZZ	96906	MS28775-228	.PACKING,PREFORMED NEXT HIGHER ASSY .. INCLUDES "O" RING	1	
				UOC:H40		
6	XAOZZ	01276	107-74446-32	.FLANGE,PIPE	2	
				UOC:H40		
7	PAOZZ	96906	MS35338-46	.WASHER,LOCK	4	
				UOC:H40		
8	PAOZZ	80204	B1821BH038C125N	.SCREW,CAP,HEXAGON H	4	
				UOC:H40		
9	MOOOO	45152	1474190U18	HOSE ASSEMBLY MAKE FROM HOSE, P/N 2661-32 UOC:H40	1	
10	PAOZZ	87373	1988-32-32	.ELBOW,FLANGE TO HOS	1	
				UOC:H40		
11	PAOZZ	98441	88DB-32	.CLAMP,HOSE	4	
				UOC:H40		
12	PAOZZ	87373	1788-32-32	.ELBOW,FLANGE TO HOS	1	
				UOC:H40		
13	MOOOO	45152	3013522	HOSE ASSEMBLY MAKE FROM HOSE, P/N FC350-24 UOC:H40	1	
14	PAOZZ	01276	4779-24S	.ELBOW,FLANGE TO HOS	1	
				UOC:H40		
15	PAOZZ	01276	411-24S	.ADAPTER,STRAIGHT,TU	1	
				UOC:H40		
16	PAOOZ	01276	FF593-24	PARTS KIT,SPLIT FLA	1	
				UOC:H40		
17	PAOZZ	80204	B1821BH038C125N	.SCREW,CAP,HEXAGON H	4	
				UOC:H40		
18	PAOZZ	96906	MS35338-46	.WASHER,LOCK	4	
				UOC:H40		
19	XAOZO	01276	107-74446-24	.FLANGE,PIPE	2	
				UOC:H40		
20	PAOZZ	96906	MS28775-225	.PACKING,PREFORMED NEXT HIGHER ASSY .. INCLUDES "O" RING	1	
				UOC:H40		
21	MFOZZ	45152	2252290	HOSE ASSEMBLY MAKE FROM HOSE, P/N 2781-12-RL UOC:H40	1	

SECTION II				TM 9-2320-279-24P, C02	
(1)	(2)	(3)	(4)	(5)	(6)
ITEM	SMR		PART		
NO	CODE	CAGEC	NUMBER	DESCRIPTION AND USABLE ON CODES(UOC)	QTY
22	PAFZZ	01276	1SR12FJ12	.ADAPTER,STRAIGHT	1
				UOC:H40	
23	PAFZZ	01276	AE38002-FJB-1212	.ELBOW,TUBE TO HOSE	1
				UOC:H40	
24	PAOZZ	96906	MS51527A12	ELBOW,TUBE TO BOSS	1
				UOC:H40	
25	PAOZZ	01276	2062-8-6S	ELBOW,TUBE TO BOSS	1
				UOC:H40	
26	MFOZZ	01276	FG1002GGG0320	HOSE ASSEMBLY MAKE FROM HOSE, P/N	1
				2781-6	
				UOC:H40	
* 27	PAFZZ	01276	1SA 6FJ6	.NIPPLE	1
				UOC:H40	
* 28	PAFZZ	01276	ISB6	.SOCKET	1
				UOC:H40	
* 29	PAFZZ	01276	191113-6-6S	.ELBOW,TUBE TO HOSE	1
				UOC:H40	
* 30	PAOZZ	46717	AC-1-310	ADAPTER,STRAIGHT,TU	1
				UOC:H40	
* 31	XDOZZ	01276	202702-8-12S	ADAPTER,STRAIGHT,TU	2
				UOC:H40	
* 32	PAOZZ	96906	MS51525A4	ADAPTER,STRAIGHT,TU	2
				UOC:H40	
* 33	PAOZZ	96906	MS51525A6	ADAPTER,STRAIGHT,TU	2
				UOC:H40	
* 34	PAOZZ	01276	2062-24-24S	ELBOW,TUBE TO BOSS	1
				UOC:H40	
* 35	MOOOO	45152	3013513	HOSE ASSEMBLY MAKE FROM HOSE, P/N	1
				M24135/12-12	
				UOC:H40	
* 36	PAOZZ	01276	190261-12S	.ELBOW,TUBE TO HOSE	2
				UOC:H40	
* 37	PAOZZ	01276	202702-16-20S	ADAPTER,STRAIGHT,TU	1
				UOC:H40	
* 38	PAOZZ	96906	MS51528A12P	ELBOW,TUBE TO BOSS	1
				UOC:H40	
* 39	PAOZZ	30076	16542	ADAPTER,STRAIGHT,TU	1
				UOC:H40	
* 40	PAOZZ	96906	MS51525A20	ADAPTER,STRAIGHT,TU	1
				UOC:H40	
* 41	MOOOO	45152	3013520	HOSE ASSEMBLY MAKE FROM HOSE, P/N	1
				AE372-10	
				UOC:H40	
* 42	PAOZZ	01276	190296-10S	.ELBOW,TUBE TO HOSE	1
				UOC:H40	
* 43	PAOZZ	01276	190295-10S	.ELBOW,TUBE TO HOSE	1
				UOC:H40	
* 44	MFOZZ	01276	FG1556HHH0920	HOSE ASSEMBY MAKE FROM HOSE, P/N	1
				2781-8	
				UOC:H40	
* 45	PAFZZ	01276	191118-8-8S	.ELBOW,TUBE TO HOSE	1
				UOC:H40	

SECTION II				TM 9-2320-279-24P, C02	
(1)	(2)	(3)	(4)	(5)	(6)
ITEM	SMR		PART		
NO	CODE	CAGEC	NUMBER	DESCRIPTION AND USABLE ON CODES(UOC)	QTY
* 46	PAFZZ	01276	191100H8-8S	.ADAPTER,STRAIGHT,TU UOC:H40	1
* 47	PAOZZ	91816	P59-500	VALVE,BLEEDER,HYDRA UOC:H40	1
* 48	PAOZZ	72582	116332	BUSHING,PIPE UOC:H40	1
* 49	PAOZZ	01276	2088-6-6S	ELBOW,PIPE UOC:H40	1
* 50	PAOZZ	18876	MIS17332-1-7	STRAP,TIEDOWN,ELECT UOC:H40	12
* 51	PAOZZ	00624	2021-6-8S	ADAPTER,STRAIGHT,PI UOC:H40	1
* 52	MFOZZ	01276	FG1556HHH0780	HOSE ASSEMBLY MAKE FROM HOSE, P/N 2781-8 UOC:H40	1
* 53	PAFZZ	01276	191118-8-8S	.ELBOW,TUBE TO HOSE UOC:H40	1
* 54	PAFZZ	01276	191100H8-8S	.ADAPTER,STRAIGHT,TU UOC:H40	
* 55	PAOZZ	45152	1754170	SCREW,CAP,HEX HEAD UOC:H40	1
* 56	PAOZZ	75272	COV-2913	CLAMP,LOOP UOC:H40	3
* 57	PAOZZ	45152	54859AX	SPACER,SLEEVE UOC:H40	1
* 58	PAOZZ	45152	1600460	NUT,HEX UOC:H40	3
* 59	PAOZZ	45152	1328080	ADAPTER,STRAIGHT,PI UOC:H40	1
* 60	MFOZZ	01276	FG1556JJJ0810	HOSE ASSEMBLY MAKE FROM HOSE, P/N 2781-10 UOC:H40	1
* 61	PAFZZ	01276	191118-10-10S	.ELBOW,TUBE TO HOSE UOC:H40	1
* 62	PAFZZ	01276	191100H10-10S	.ADAPTER,STRAIGHT,TU UOC:H40	1
* 63	PAOZZ	96906	MS51500A10	ADAPTER,STRAIGHT,PI UOC:H40	3
* 64	PAOZZ	01276	2024-6-8S	ELBOW,PIPE TO TUBE UOC:H40	2
* 65	MFOZZ	01276	FG1556HHH1330	HOSE ASSEMBLY MAKE FROM HOSE, P/N 2781-8 UOC:H40	1
* 66	PAFZZ	01276	191100H8-8S	.ADAPTER,STRAIGHT,TU UOC:H40	1
* 67	PAFZZ	01276	191118-8-8S	.ELBOW,TUBE TO HOSE UOC:H40	1
* 68	PAOZZ	80204	B1821BH025C113N	SCREW,CAP,HEXAGON H UOC:H40	1
* 69	PAOZZ	45152	1754140	SCREW,CAP,HEX HEAD UOC:H40	1
* 70	PAOZZ	96906	MS1504AB	ELBOW,PIPE TO TUBE UOC:H40	1

SECTION II				TM 9-2320-279-24P, C02	
(1)	(2)	(3)	(4)	(5)	(6)
ITEM	SMR		PART		
NO	CODE	CAGEC	NUMBER	DESCRIPTION AND USABLE ON CODES(UOC)	QTY
* 71	MOOOO	45152	3013523	HOSE ASSEMBLY MAKE FROM HOSE, P/N AE372-10 UOC:H40	1
* 72	PAOZZ	01276	411-20S	.ADAPTER,STRAIGHT,PI UOC:H40	1
* 73	PAOZZ	01276	190261-20S	.ELBOW,TUBE TO HOSE UOC:H40	1

END OF FIGURE

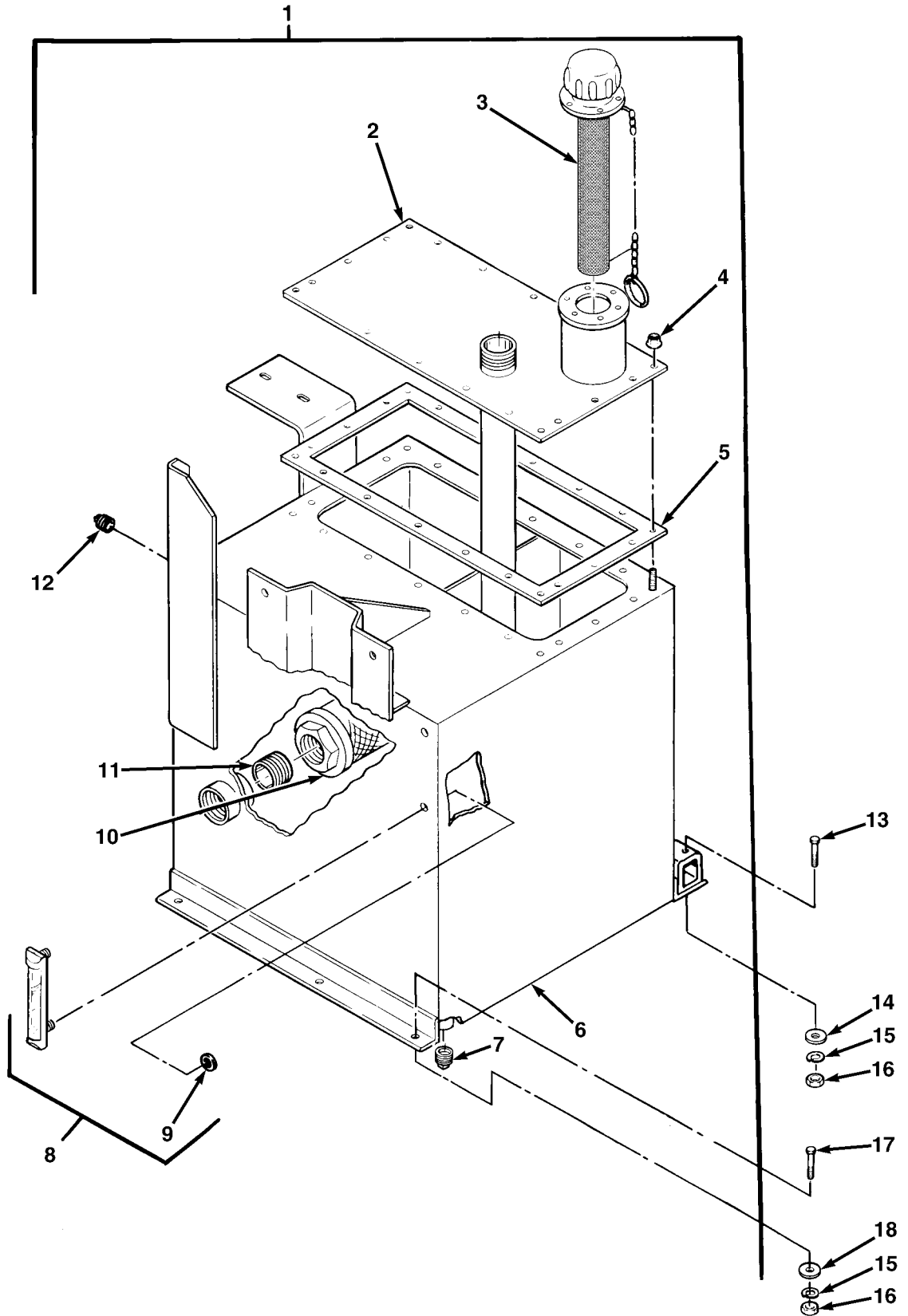

FIG.226 HYDRAULIC RESERVOIR ASSEMBLY

SECTION II			TM 9-2320-279-24P, C02			
(1)	(2)	(3)	(4)	(5)	(6)	
ITEM	SMR		PART			
NO	CODE	CAGEC	NUMBER	DESCRIPTION AND USABLE ON CODES(UOC)	QTY	
				GROUP 1413 TANKS, RESERVOIRS FIG.226 HYDRAULIC RESERVOIR ASSEMBLY		
1	PAOOO	45152	1393640U	RESERVOIR,PUMP ASSE	1	
				UOC:H01,H02,H03,H04,H05,H06,H07, H09,H41		
2	PFOZZ	45152	1313570W	.COVER,ACCESS	1	
				UOC:H01,H02,H03,H04,H05,H06,H07, H09,H41		
*	3	PAOZZ	60827	FB-10-120-305-D	.GAGE ROD-BREATHER,L	1
				UOC:H01,H02,H03,H04,H05,H06,H07, H09,H41		
*	4	PAOZZ	45152	3244568	.NUT,SELF-LOCKING,EX	20
				UOC:H01,H02,H03,H04,H05,H06,H07, H09,H41		
5	PAOZZ	45152	1313630	.GASKET	1	
				UOC:H01,H02,H03,H04,H05,H06,H07, H09,H41		
6	XDOZZ	45152	1313620W	.ACCUMULATOR,HYDRAUL	1	
				UOC:H01,H02,H03,H04,H05,H06,H07, H09,H41		
7	PAOZZ	36540	4054121	.PLUG,PIPE,MAGNETIC	1	
				UOC:H01,H02,H03,H04,H05,H06,H07, H09,H41		
8	PAOZZ	59838	SG50-5-N	.INDICATOR,SIGHT,LIQ	1	
				UOC:H01,H02,H03,H04,H05,H06,H07, H09,H41		
9	PAOZZ	45152	115307A	.NUT,SELF-LOCKING,EX	2	
				UOC:H01,H02,H03,H04,H05,H06,H07, H09,H41		
10	PAOZZ	63207	SS100-12N	.STRAINER,SUCTION	2	
				UOC:H01,H02,H03,H04,H05,H06,H07, H09,H41		
11	XDOZZ	45152	2733HX	.NIPPLE,PIPE	1	
				UOC:H01,H02,H03,H04,H05,H06,H07, H09,H41		
*	12	PAOZZ	81348	WW-P-471AASBCC	.PLUG,PIPE	1
				UOC:H01,H03,H05,H06,H09,H41		
13	PAOZZ	80204	B1821BH038C300N	SCREW,CAP,HEXAGON H	3	
				UOC:H01,H02,H03,H04,H05,H06,H07, H09,H41		
14	PAOZZ	19207	10892331	WASHER,FLAT	3	
				UOC:H01,H02,H03,H04,H05,H06,H07, H09,H41		
15	PAOZZ	96906	MS35338-46	WASHER,LOCK	6	
				UOC:H01,H02,H03,H04,H05,H06,H07, H09,H41		
16	PAOZZ	96906	MS35690-604	NUT,PLAIN,HEXAGON	6	
				UOC:H01,H02,H03,H04,H05,H06,H07, H09,H41		

SECTION II			TM 9-2320-279-24P,		
(1)	(2)	(3)	(4)	(5)	(6)
ITEM	SMR		PART		
NO	CODE	CAGEC	NUMBER	DESCRIPTION AND USABLE ON CODES(UOC)	QTY
17	PAOZZ	80204	B1821BH038C113N	SCREW,CAP,HEXAGON H	3
				UOC:H01,H02,H03,H04,H05,H06,H07, H09,H41	
18	PAOZZ	96906	MS27183-14	WASHER,FLAT	3
				UOC:H01,H02,H03,H04,H05,H06,H07, H09,H41	

END OF FIGURE

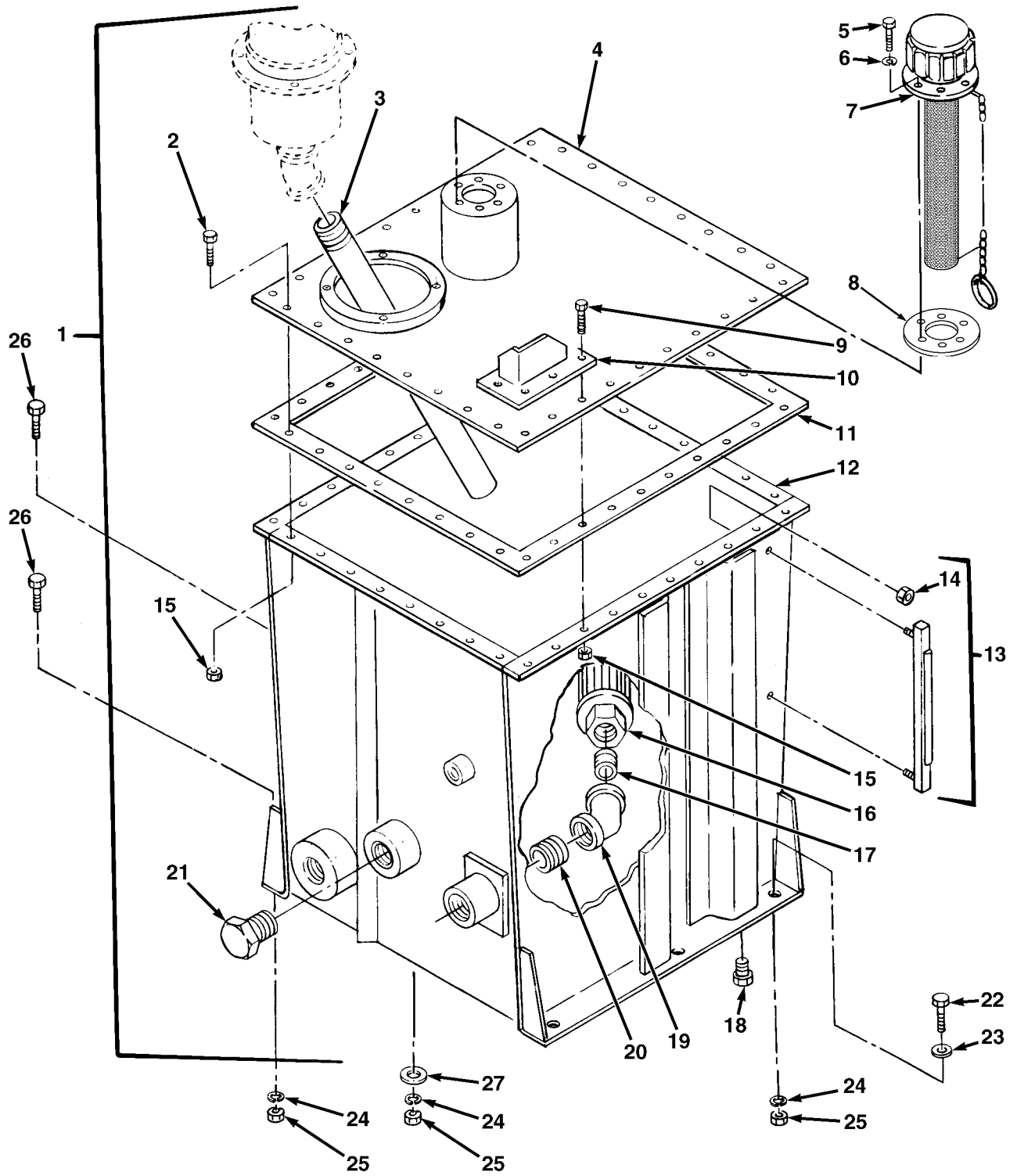

FIG. 227 HYDRAULIC RESERVOIR ASSEMBLY - M984A1

SECTION II			TM 9-2320-279-24P, C02		
(1)	(2)	(3)	(4)	(5)	(6)
ITEM	SMR		PART		
NO	CODE	CAGEC	NUMBER	DESCRIPTION AND USABLE ON CODES(UOC)	QTY
GROUP 1413 TANKS, RESERVOIRS FIG.227 HYDRAULIC RESERVOIR ASSEMBLY - M984A1					
1	PAOOO	45152	1465710U	RESERVOIR, HYDRAULIC	1
				UOC:H40	
2	PAOZZ	45152	115305A	.BOLT, SELF-LOCKING	32
				UOC:H40	
3	XDOZZ	45152	1466930	.PIPE, METALLIC	1
				UOC:H40	
4	PFOZZ	45152	1466430W	.COVER, HYDRAULIC RES	1
				UOC:H40	
5	PAOZZ	96906	MS35191-272	.SCREW, MACHINE	6
				UOC:H40	
6	PAOZZ	45152	2239HX	.WASHER, LOCK	6
				UOC:H40	
* 7	PAOZZ	60827	FB-10-120-305-D	.CAP, FILLER OPENING	1
				UOC:H40	
8	PAOZZ	45152	128380B	.GASKET	1
				UOC:H40	
9	PAOZZ	82465	21218CQ0L	.BOLT, MACHINE	4
				UOC:H40	
10	XBOZZ	45152	1466440W	.BRACKET, CROSS TIE	1
				UOC:H40	
11	PAOZZ	45152	1467500	.GASKET	1
				UOC:H40	
12	XAOZZ	45152	1466420W	.RESERVOIR	1
				UOC:H40	
13	PAOZZ	63207	SG50-10-N	.INDICATOR, SIGHT, LIQ	1
				UOC:H40	
14	PAOZZ	45152	115307A	.NUT, SELF-LOCKING, EX	2
				UOC:H40	
15	PAOZZ	45152	115303A	.NUT, SELF-LOCKING, EX	36
				UOC:H40	
16	PAOZZ	63207	SS100-12N	.STRAINER, SUCTION	2
				UOC:H40	
17	PAOZZ	96906	MS51953-172	.NIPPLE, PIPE	2
				UOC:H40	
18	PAOZZ	01276	900598-8S	.PLUG, MACHINE THREAD	1
				UOC:H40	
19	PAOZZ	96906	MS39231-8	.ELBOW, PIPE	1
				UOC:H40	
20	PAOZZ	96906	MS51953-169	.NIPPLE, PIPE	1
				UOC:H40	
21	PAOZZ	01276	900598-20S	.PLUG, MACHINE THREAD	1
				UOC:H40	
22	PAOZZ	80204	B1821BH038C113N	SCREW, CAP, HEXAGON H	3
				UOC:H40	
23	PAOZZ	96906	MS27183-14	WASHER, FLAT	3
				UOC:H40	
24	PAOZZ	96906	MS35338-46	WASHER, LOCK	6
				UOC:H40	

SECTION II			TM 9-2320-279-24P,		
(1)	(2)	(3)	(4)	(5)	(6)
ITEM	SMR		PART		
NO	CODE	CAGEC	NUMBER	DESCRIPTION AND USABLE ON CODES(UOC)	QTY
25	PAOZZ	96906	MS35690-604	NUT,PLAIN,HEXAGON	6
				UOC:H40	
26	PAOZZ	80204	B1821BH038C300N	SCREW,CAP,HEXAGON H	3
				UOC:H40	
27	PAOZZ	19207	10892331	WASHER,FLAT	6
				UOC:H40	

END OF FIGURE

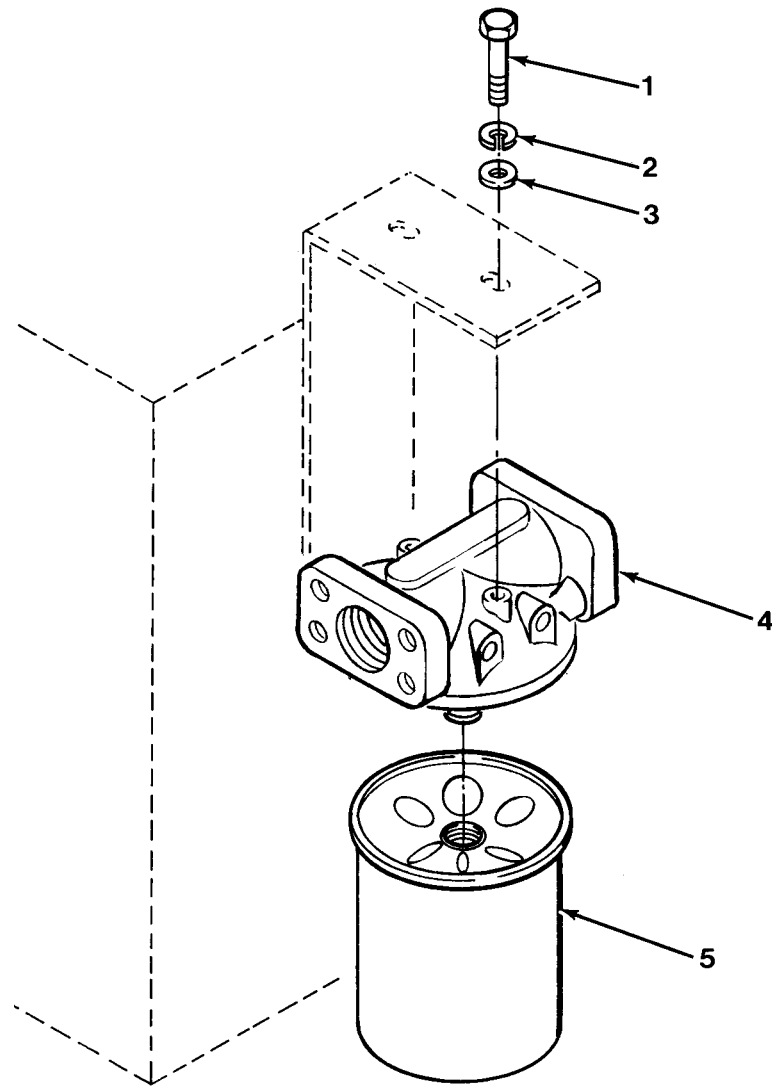

FIG.228 MAIN HYDRAULIC FILTER

SECTION II			TM 9-2320-279-24P		
(1)	(2)	(3)	(4)	(5)	(6)
ITEM	SMR		PART		
NO	CODE	CAGEC	NUMBER	DESCRIPTION AND USABLE ON CODES(UOC)	QTY
				GROUP 1413 TANKS, RESERVOIRS FIG.228 MAIN HYDRAULIC FILTER	
1	PAOZZ	25567	B-0604	SCREW,CAP,HEXAGON H	2
				UOC:H01,H02,H03,H04,H05,H06,H07, H09,H41	
2	PAOZZ	96906	MS35338-46	WASHER,LOCK	1
				UOC:H01,H02,H03,H04,H05,H06,H07, H09,H41	
3	PAOZZ	96906	MS27183-14	WASHER,FLAT	2
				UOC:H01,H02,H03,H04,H05,H06,H07, H09,H41	
4	PAOZZ	32705	736753	HEAD,FLUID FILTER	1
				UOC:H01,H02,H03,H04,H05,H06,H07, H09,H41	
5	PAOZZ	45152	1470860	FILTER ELEMENT,FLUI	1
				UOC:H01,H05,H06,H09	
5	PAOZZ	61038	941107	FILTER ELEMENT,FLUI	1
				UOC:H02,H03,H04,H07,H41	

END OF FIGURE

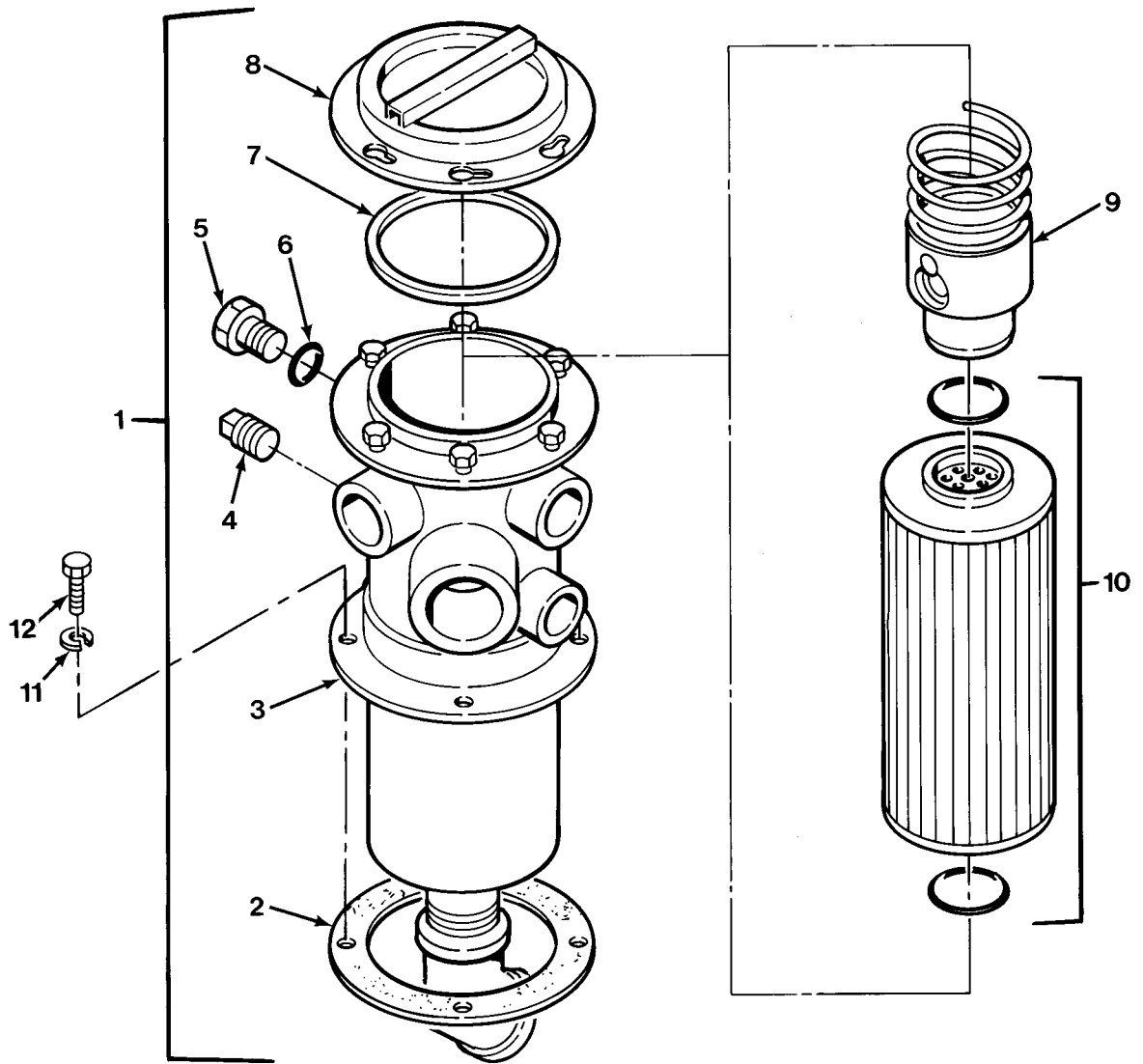

FIG.229 MAIN HYDRAULIC FILTER - M9841

SECTION II			TM 9-2320-279-24P		
(1)	(2)	(3)	(4)	(5)	(6)
ITEM	SMR		PART		
NO	CODE	CAGEC	NUMBER	DESCRIPTION AND USABLE ON CODES(UOC)	QTY
				GROUP 1413 TANKS, RESERVOIRS FIG.229 MAIN HYDRAULIC FILTER - M9841	
1	PAOOO	06816	HH2124Y162	FILTER,FLUID	1
				UOC:H40	
2	PAOZZ	06816	1199478	.GASKET	1
				UOC:H40	
3	XAOZZ	06816	1300504	.HOUSING,FILTER	1
				UOC:H40	
4	PAOZZ	96906	MS20913-2S	.PLUG,PIPE	1
				UOC:H40	
5	XDOZZ	06816	128258	.PLUG,MACHINE THREAD	1
				UOC:H40	
6	PAOZZ	06816	1124510	.PACKING,PREFORMED	1
				UOC:H40	
7	PAOZZ	06816	1199479	.GASKET	1
				UOC:H40	
8	PAOZZ	06816	1199493	.COVER,ACCESS	1
				UOC:H40	
9	PAOZZ	06816	1199488	.MANIFOLD ASSEMBLY,H	1
				UOC:H40	
10	PAOZZ	06816	1314130	.FILTER ELEMENT,FLUI	1
				UOC:H40	
11	PAOZZ	96906	MS35338-46	WASHER,LOCK	4
				UOC:H40	
12	PAOZZ	78500	S-268-1	BOLT,MACHINE	4
				UOC:H40	

END OF FIGURE

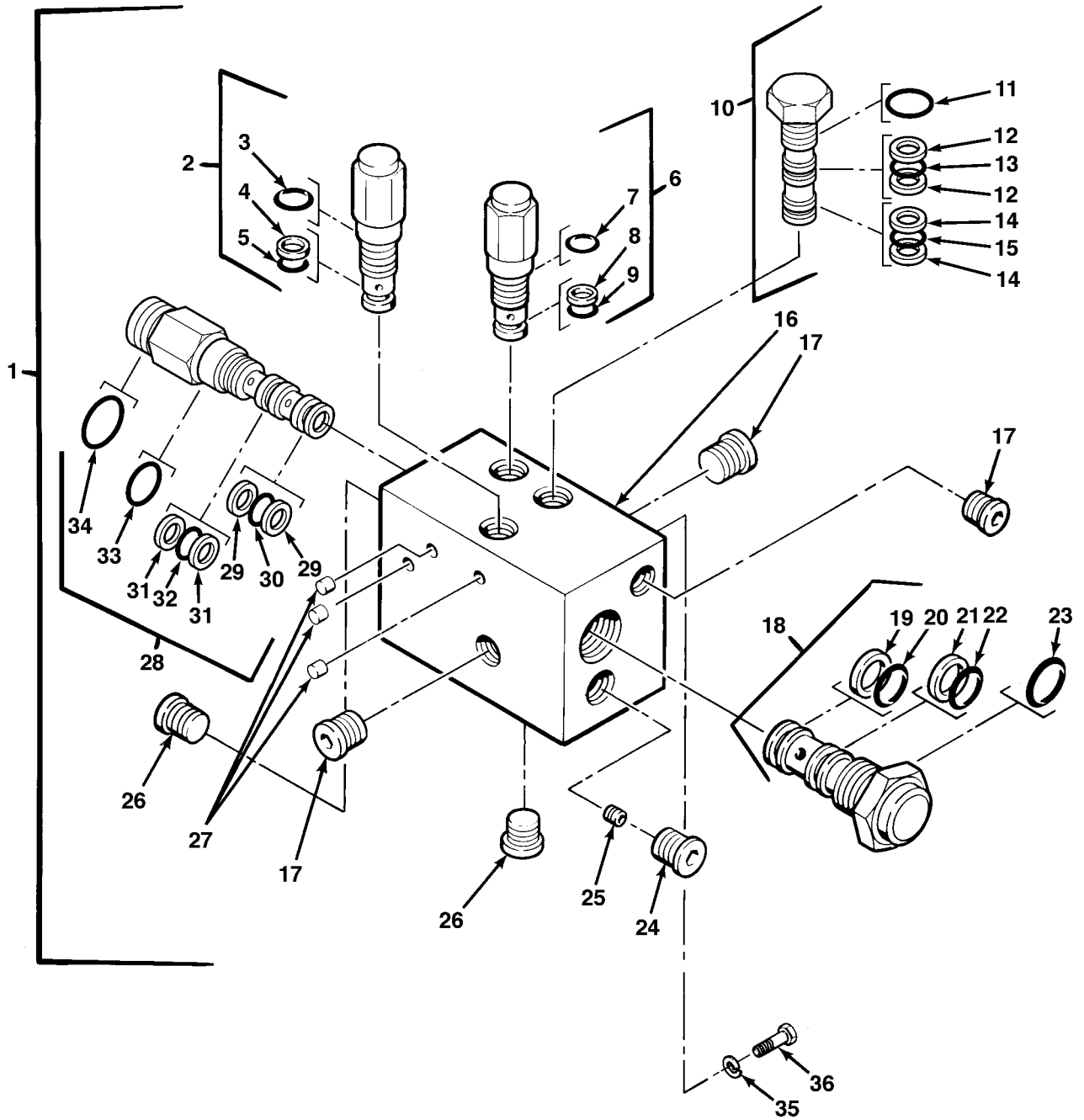

FIG. 230 TENSIONER VALVE - M984A1

SECTION II			TM 9-2320-279-24P		
(1)	(2)	(3)	(4)	(5)	(6)
ITEM	SMR		PART		
NO	CODE	CAGEC	NUMBER	DESCRIPTION AND USABLE ON CODES(UOC)	QTY
				GROUP 1414 STEERING SYSTEM VALVES FIG.230 TENSIONER VALVE - M984A1	
1	PAFFF	45152	1482940	MANIFOLD, HYDRAULIC	1
				UOC:H40	
2	PAFFF	54846	RV5-10-I-0-50/17	.VALVE, SAFETY RELIEF	1
			.5	UOC:H40	
3	KFFZZ	54846	12-910	..PACKING, PREFORMED PART OF KIT P/N ..	1
				3J3598	
				UOC:H40	
4	KFFZZ	54846	21-014	..RETAINER, PACKING PART OF KIT P/N ...	1
				3J3598	
				UOC:H40	
5	KFFZZ	54846	11-014	..PACKING, PREFORMED PART OF KIT P/N ..	1
				3J3598	
				UOC:H40	
6	PAFFF	54846	RV5-10-I-0-50/15	.VALVE, SAFETY RELIEF PART OF KIT	1
				P/N 3J3598	
				UOC:H40	
7	KFFZZ	54846	12-910	..PACKING, PREFORMED PART OF KIT P/N ..	1
				3J3598	
				UOC:H40	
8	KFFZZ	54846	21-014	..RETAINER, PACKING PART OF KIT P/N ...	1
				3J3598	
				UOC:H40	
9	KFFZZ	54846	11-014	..PACKING, PREFORMED PART OF KIT P/N ..	1
				3J3598	
				UOC:H40	
10	PAFFF	54846	20602	.COCK, PLUG	1
				UOC:H40	
11	XAFZZ	54846	11-910	..PACKING, PREFORMED	1
				UOC:H40	
12	XAFZZ	54846	22-015	..RETAINER, PACKING	2
				UOC:H40	
13	XAFZZ	54846	11-015-KF	..PACKING, PREFORMED	1
				UOC:H40	
14	XAFZZ	54846	22-014	..RETAINER, PACKING	2
				UOC:H40	
15	XAFZZ	54846	11-014	..PACKING, PREFORMED	1
				UOC:H40	
16	XAFZZ	54846	30486	.MANIFOLD	1
				UOC:H40	
17	PAFZZ	54846	121-6T	.PLUG, MACHINE THREAD	3
				UOC:H40	
18	PAFFF	54846	DPS2-2602	.VALVE, SENSING	1
				UOC:H40	
19	KFFZZ	54846	21-117	..RETAINER, PACKING PART OF KIT P/N ...	1
				SK-16-3S	
				UOC:H40	
20	KFFZZ	54846	11-117	..PACKING, PREFORMED PART OF KIT P/N ..	1
				SK-16-3S	
				UOC:H40	

SECTION II			TM 9-2320-279-24P,		
(1)	(2)	(3)	(4)	(5)	(6)
ITEM NO	SMR CODE	CAGEC	PART NUMBER	DESCRIPTION AND USABLE ON CODES(UOC)	QTY
21	KFFZZ	54846	21-119	..RETAINER,PACKING PART OF KIT P/N ... SK-16-3S UOC:H40	1
22	XAFZZ	54846	11-119	..PACKING,PREFORMED	1
23	KFFZZ	54846	12-916	..PACKING,PREFORMED PART OF KIT P/N .. SK-16-3S UOC:H40	1
24	PAFZZ	54846	22871	..PLUG,PROTECTIVE,DUS	1
25	PAFZZ	54846	121-8T	..PLUG,MACHINE THREAD	1
26	PAFZZ	54846	121-4T	..PLUG,MACHINE THREAD	2
27	PAFZZ	54846	111-070	..PLUG,EXPANSION	3
28	PAFFF	54846	PTS7-2166-80	..VALVE,LINEAR,DIRECT	1
29	KFFZZ	54846	21-014	..RETAINER,PACKING PART OF KIT P/N ... SK-10-3 UOC:H40	2
30	XAFZZ	54846	11-014	..PACKING,PREFORMED	1
31	KFFZZ	54846	21-015	..RETAINER,PACKING PART OF KIT P/N ... SK-10-3 UOC:H40	2
32	KFFZZ	54846	11-015-KF	..PACKING,PREFORMED PART OF KIT P/N .. SK-10-3 UOC:H40	1
33	KFFZZ	54846	12-910	..PACKING,PREFORMED PART OF KIT P/N .. SK-10-3 UOC:H40	1
34	XAFZZ	54846	11-114	..PACKING,PREFORMED	1
35	PAFZZ	45152	354AX	WASHER,LOCK	3
36	PAFZZ	45152	1367HX1	SCREW,CAP,HEXAGON H	3

END OF FIGURE

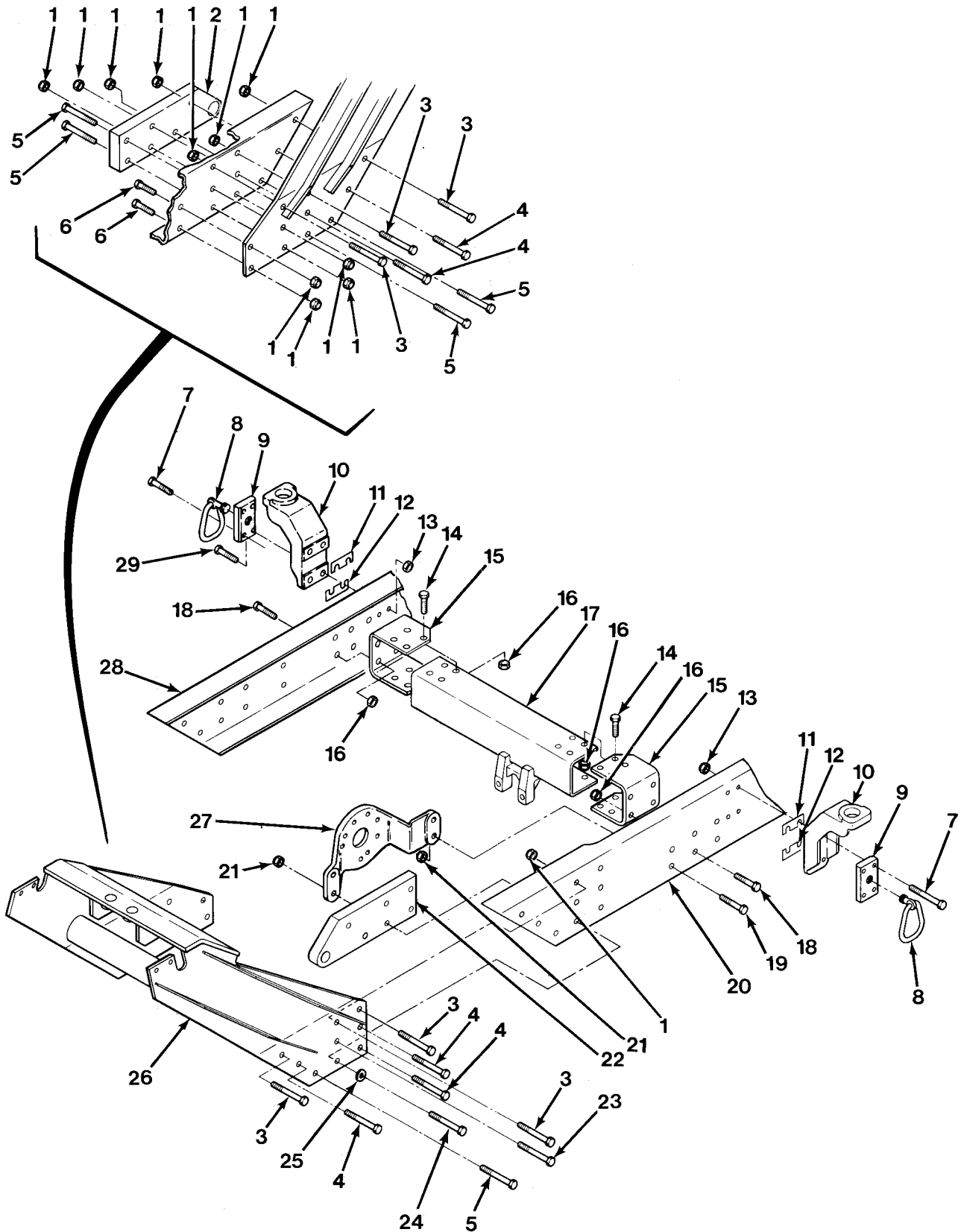

FIG.231 FRAME ASSEMBLY - M977, M985 AND M985E1 (SHEET 1 OF 7)

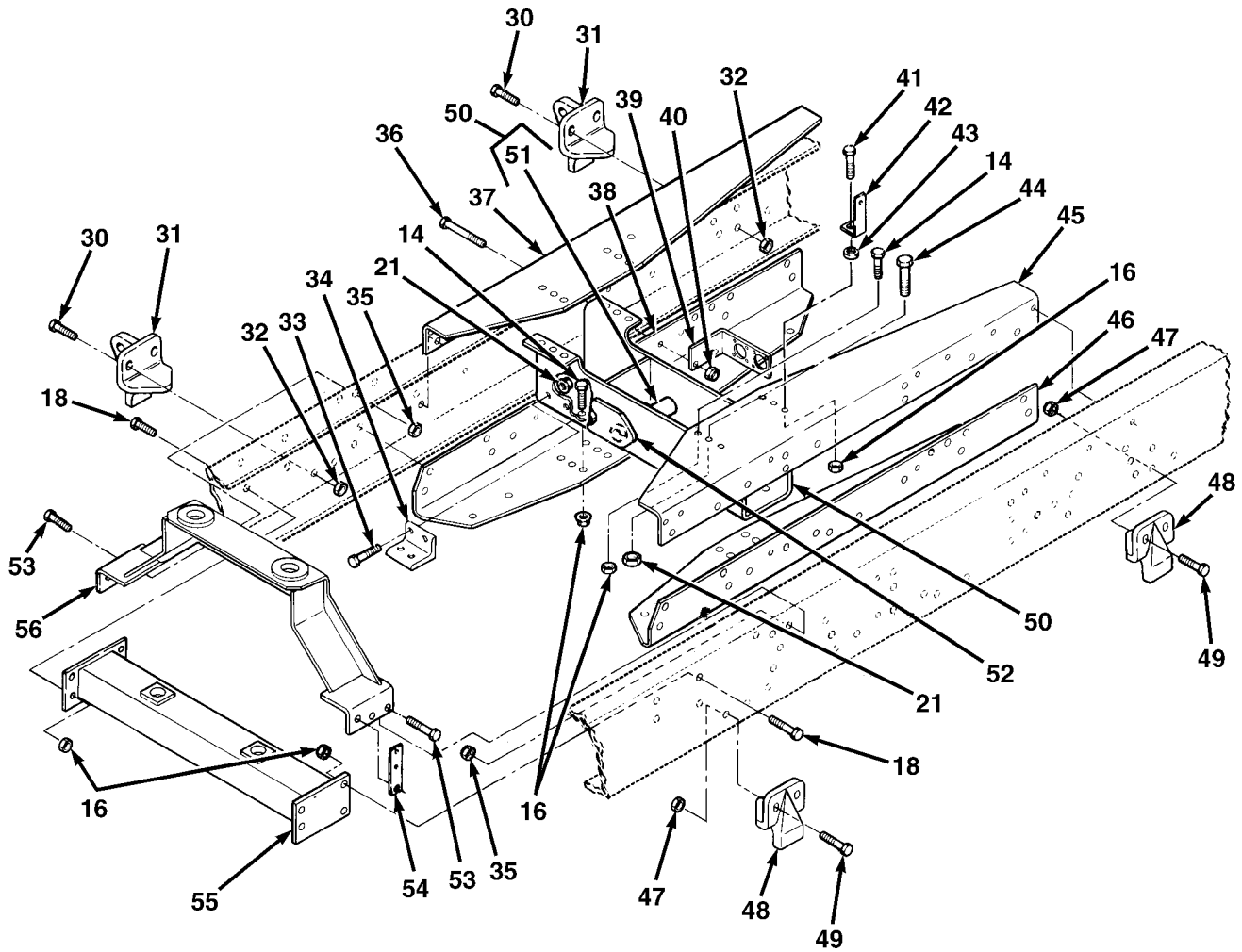

FIG.231 FRAME ASSEMBLY - M977, M985 AND M985E1 (SHEET 2 OF 7)

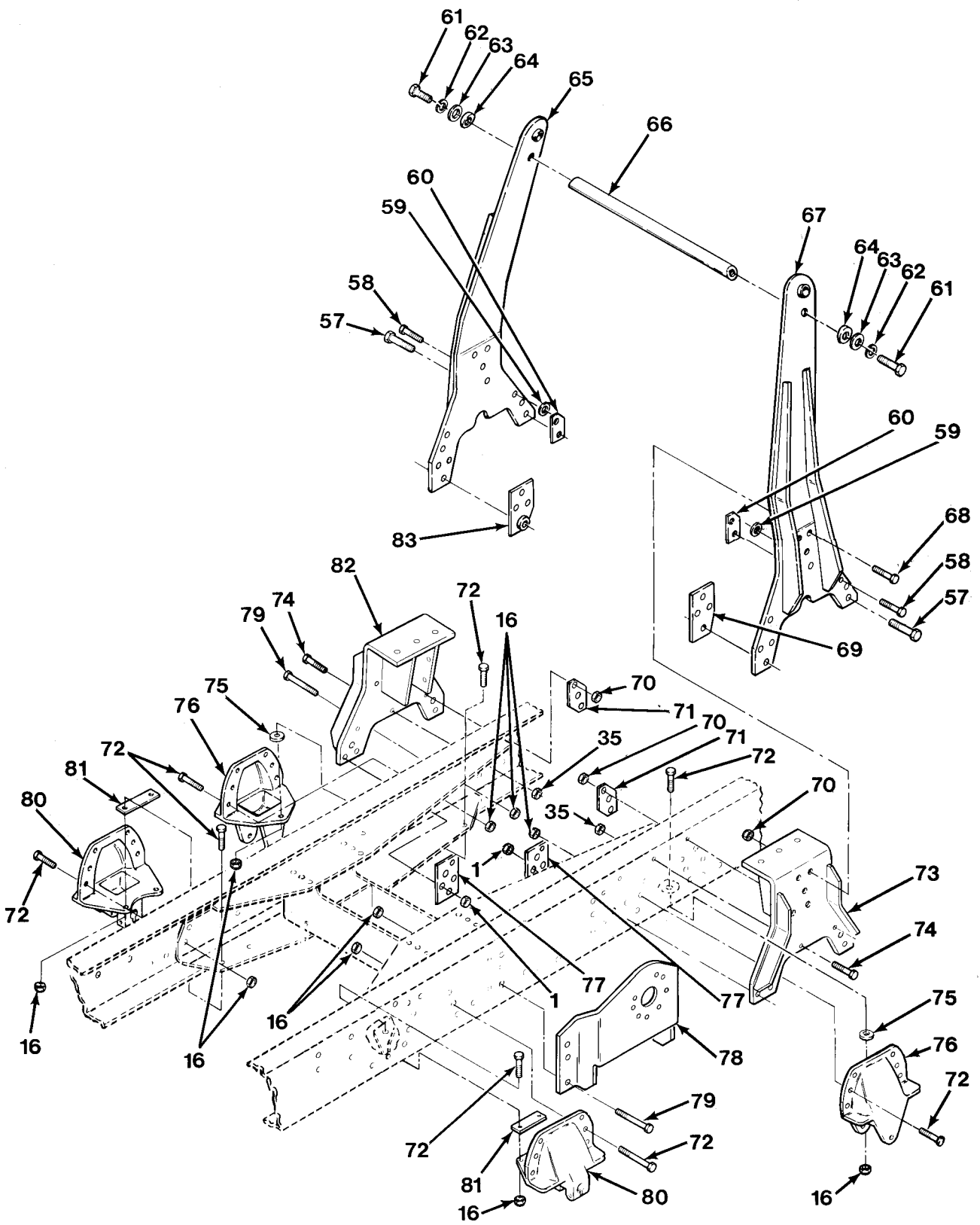

FIG.231 FRAME ASSEMBLY - M977, M985 AND M985E1 (SHEET 3 OF 7)

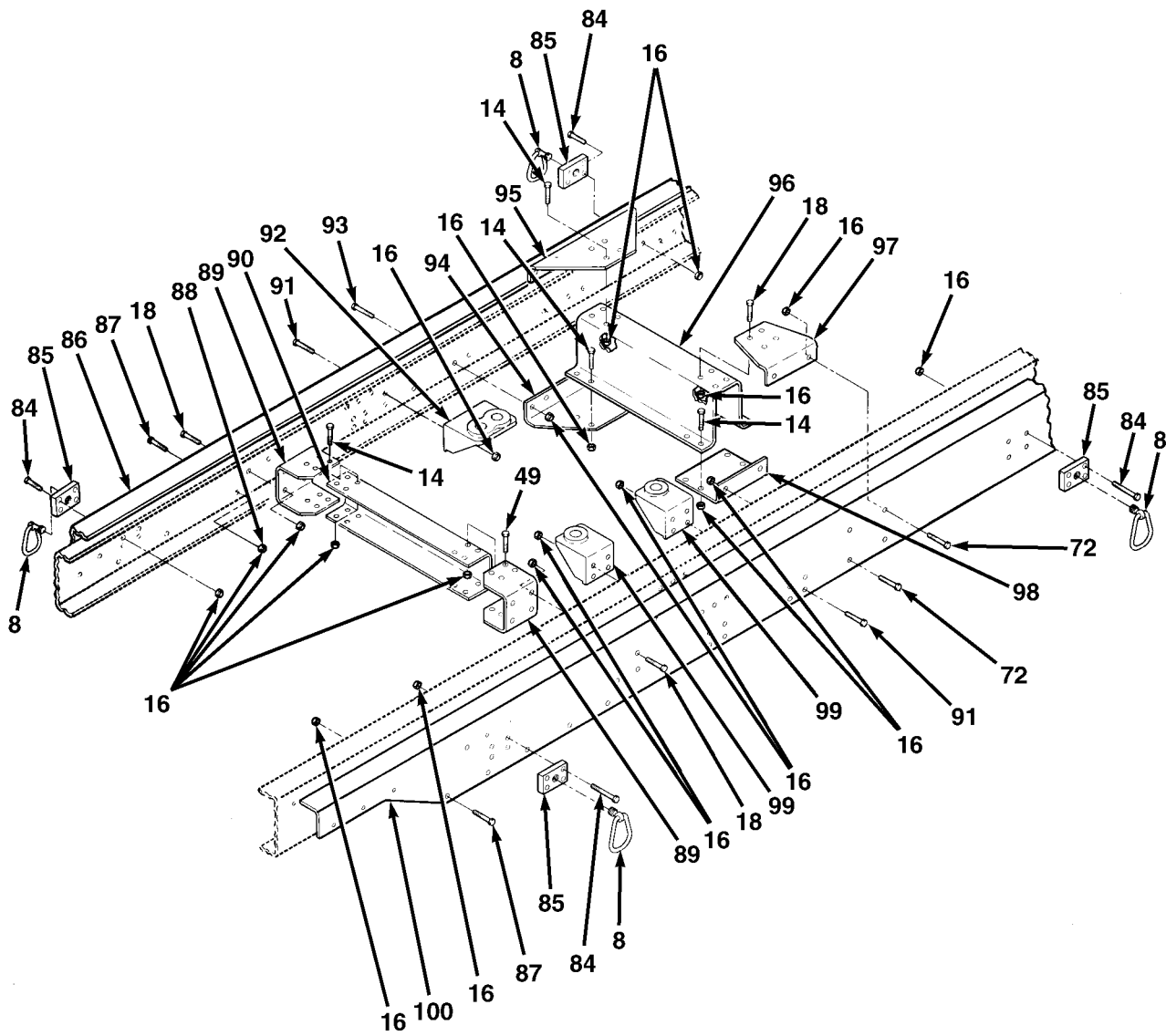

FIG.231 FRAME ASSEMBLY - M977, M985 AND M985E1 (SHEET 4 OF 7)

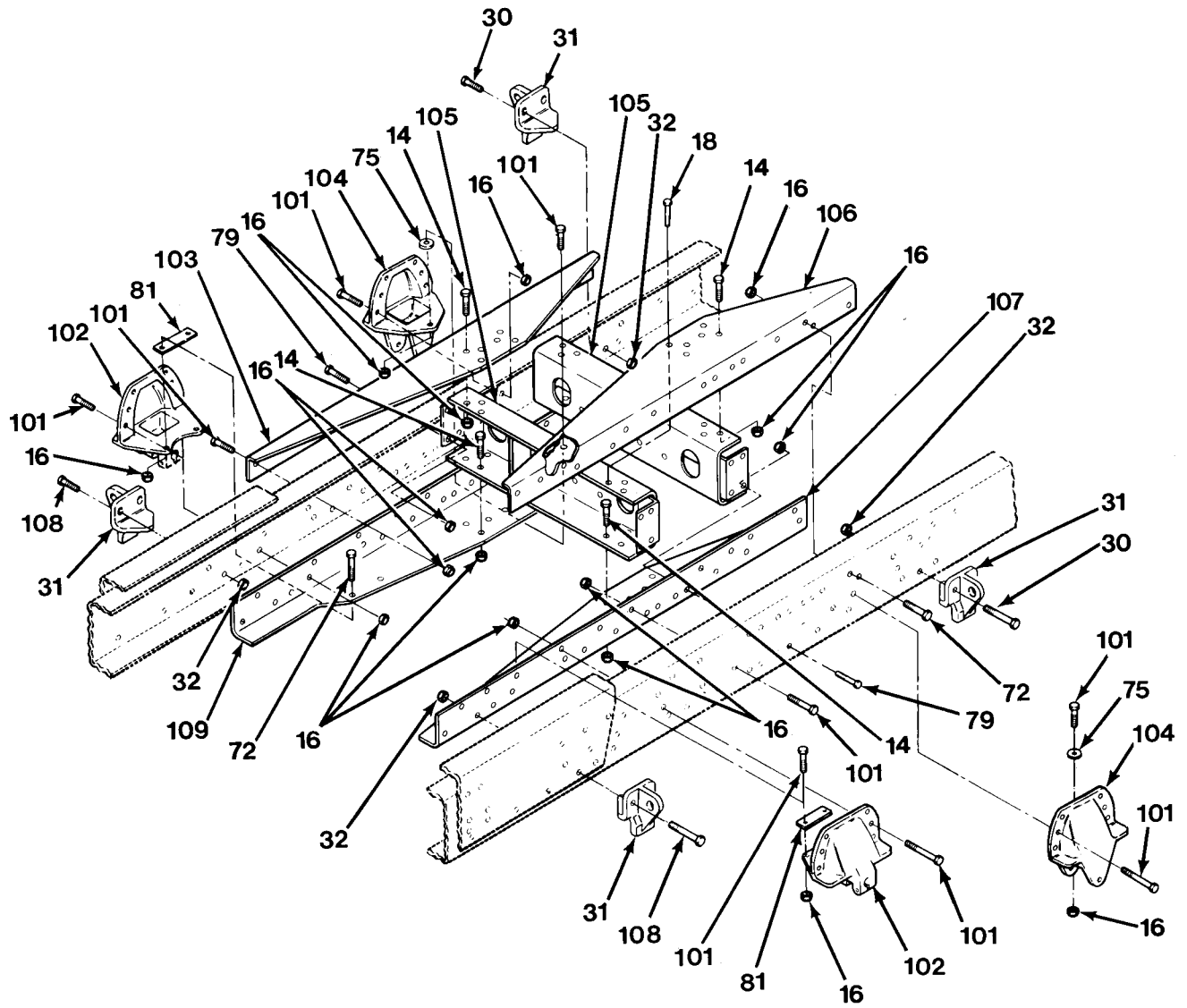

FIG.231 FRAME ASSEMBLY - M977, M985 AND M985E1 (SHEET 5 OF 7)

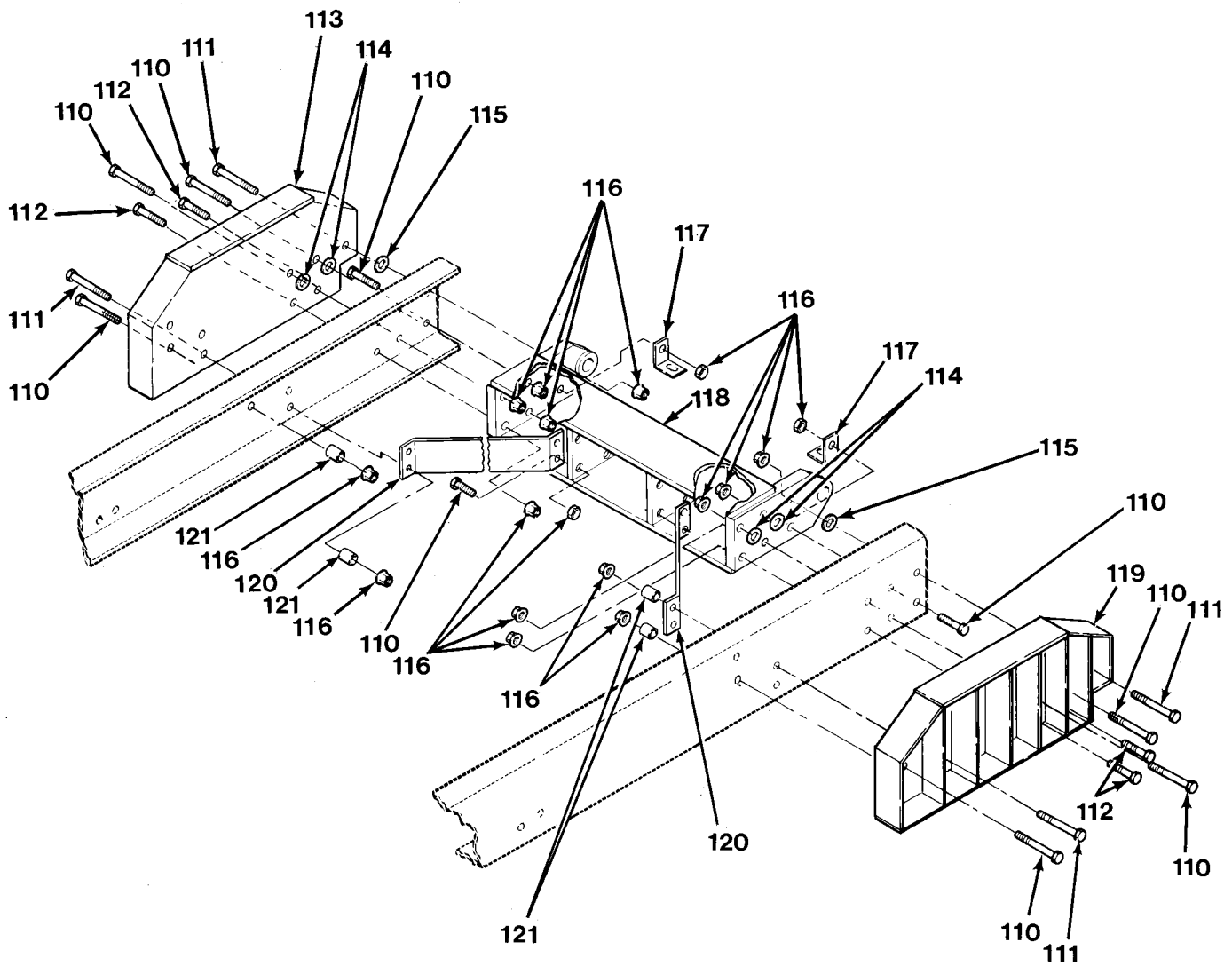

FIG.231 FRAME ASSEMBLY - M977, M985 AND M985E1 (SHEET 6 OF 7)

SECTION II			TM 9-2320-279-24P, C02		
(1)	(2)	(3)	(4)	(5)	(6)
ITEM	SMR		PART		
NO	CODE	CAGEC	NUMBER	DESCRIPTION AND USABLE ON CODES(UOC)	QTY
				GROUP 15 FRAME, TOWING ATTACHMENTS, DRAWBARS, AND ARTICULATION SYSTEMS	
				GROUP 1501 FRAME ASSEMBLY FIG.231 FRAME ASSEMBLY - M977, M985 AND M985E1	
1	PAHZZ	45152	110312A	NUT, SELF-LOCKING, EX	18
				UOC:H01, H05, H06, H09, H41	
2	PFHZZ	45152	1338370W	BRACKET, EYE, NONROTA	1
				UOC:H01, H05, H06, H09, H41	
3	PAHZZ	45152	111320A	SCREW, CAP, HEXAGON H	6
				UOC:H01, H05, H06, H09, H41	
4	PAHZZ	34623	M-25-20010	SCREW, CAP, HEXAGON H	5
				UOC:H01, H05, H06, H09, H41	
5	PAHZZ	45152	1337430	SCREW, CAP, HEXAGON H	5
				UOC:H01, H05, H06, H09, H41	
6	PAHZZ	45152	1337720	SCREW, CAP, HEXAGON H	2
				UOC:H01, H05, H06, H09, H41	
7	PAFZZ	45152	115309A	SCREW, CAP, HEXAGON H	7
				UOC:H01, H05, H06, H09, H41	
8	PAOZZ	45152	1333720	BOLT, RING	6
				UOC:H01, H05, H06, H09, H41	
9	PFFZZ	45152	1349760	PLATE, MENDING	2
				UOC:H01, H05, H06, H09, H41	
10	PGHZZ	45152	1321990	BRACKET, DOUBLE ANGL	2
				UOC:H01, H05, H06, H09, H41	
11	PFHZZ	45152	1388930	SPACER, PLATE	2
				UOC:H01, H05, H06, H09, H41	
12	PFHZZ	45152	1388920	SPACER, PLATE	4
				UOC:H01, H05, H06, H09, H41	
13	PAHZZ	45152	110310A	NUT, SELF-LOCKING, EX	3
				UOC:H01, H05, H06, H09, H41	
* 14	PAFZZ	45152	115289A	BOLT, MACHINE	83
				UOC:H41	
* 14	PAFZZ	45152	115289A	BOLT, MACHINE	66
				UOC:H01, H05, H06, H09	
15	PGFZZ	45152	1317920	STRAP, RETAINING	2
				UOC:H01, H05, H06, H09, H41	
16	PAFZZ	45152	110311A	NUT, SELF-LOCKING, EX	254
				UOC:H01, H05, H06, H09, H41	
17	PGFZZ	45152	1317930W	FRAME SECTION, STRUC	2
				UOC:H01, H05, H06, H09, H41	
* 18	PAFZZ	45152	111316A	BOLT, MACHINE	15
				UOC:H01, H05, H06, H09, H41	
19	PAFZZ	45152	1324980	SCREW, CAP, HEXAGON H	2
				UOC:H01, H05, H06, H09, H41	
20	PGHZZ	45152	1323230	FRAME SECTION, STRUC	1
				UOC:H01, H06	
20	PGHZZ	45152	3074921	FRAME, LEFT HAND	1
				UOC:CBT, CBW	
20	PGHZZ	45152	1333380	FRAME SECTION, STRUC	1
				UOC:H05, H09, H41	

SECTION II			TM 9-2320-279-24P,		
(1)	(2)	(3)	(4)	(5)	(6)
ITEM NO	SMR CODE	CAGEC	PART NUMBER	DESCRIPTION AND USABLE ON CODES (UOC)	QTY
21	PAFZZ	45152	110312A	NUT, SELF-LOCKING, EX UOC:H01, H05, H06, H09, H41	28
22	PFHZZ	45152	1338380W	BRACKET, LEFT HAND UOC:H01, H05, H06, H09, H41	1
23	PAFZZ	45152	1337440	SCREW, CAP, HEXAGON H UOC:H01, H05, H06, H09, H41	1
24	PAFZZ	80204	B1821BH075C500N	SCREW, CAP, HEXAGON H UOC:H01, H05, H06, H09, H41	1
25	PAFZZ	45152	2905HX	WASHER, FLAT UOC:H01, H05, H06, H09, H41	1
26	PBHZZ	45152	1315910W	BRACKET, MOUNTING UOC:H01, H05, H06, H09, H41	1
27	PFFZZ	45152	1424110	BRACKET, MOUNTING UOC:H01, H05, H06, H09, H41	1
28	PGHZZ	45152	1766490	FRAME SECTION, STRUC UOC:H01, H06	1
28	PGHZZ	45152	3074920	FRAME, RIGHT HAND UOC:CBT, CBW	1
28	XDHZZ	45152	1766530	FRAME, DRILL, RH UOC:H05, H09, H41	1
29	PAFZZ	45152	124129A	SCREW, CAP, HEXAGON H UOC:H01, H05, H06, H09	1
30	PAOZZ	45152	111454A	SCREW, CAP, HEXAGON H UOC:H01, H05, H06, H09, H41	8
31	PFOZZ	45152	1447440	HANGER, SPRING UOC:H01, H05, H06, H09, H41	6
32	PAOZZ	45152	110312A	NUT, SELF-LOCKING, EX UOC:H01, H05, H06, H09, H41	12
33	PAFZZ	52167	WH1020TB	SCREW, CAP, HEXAGON H UOC:H01, H05, H06, H09, H41	16
34	PFFZZ	45152	1391060	BRACKET, ANGLE UOC:H01, H05, H06, H09, H41	4
35	PAFZZ	45152	110310A	NUT, SELF-LOCKING, EX UOC:H01, H05, H06, H09, H41	8
36	PAOZZ	45152	111314A	SCREW, CAP, HEXAGON H UOC:H01, H05, H06, H09, H41	2
37	PGFZZ	45152	1317950	SUPPORT, FRAME, VEHIC UOC:H01, H05, H06, H09, H41	1
38	PGFZZ	45152	1317970	BRACKET, ANGLE UOC:H01, H05, H06, H09, H41	1
39	PFOZZ	45152	1324300	BRACKET, ANGLE UOC:H01, H05, H06, H09, H41	1
40	PAOZZ	45152	110310A	NUT, SELF-LOCKING, EX UOC:H01, H05, H06, H09, H41	2
41	PAFZZ	45152	120622A	BOLT, MACHINE UOC:H01, H05, H06, H09, H41	5
42	PAFZZ	45152	1376420	BRACKET, ANGLE UOC:H01, H05, H06, H09, H41	1
43	PAFZZ	78500	1229W1557	WASHER, FLAT UOC:H01, H05, H06, H09, H41	1
44	PAFZZ	52167	WH1020TB	SCREW, CAP, HEXAGON H UOC:H01, H05, H06, H09, H41	8

SECTION II				TM 9-2320-279-24P, C02	
(1)	(2)	(3)	(4)	(5)	(6)
ITEM	SMR		PART		
NO	CODE	CAGEC	NUMBER	DESCRIPTION AND USABLE ON CODES(UOC)	QTY
45	PGFZZ	45152	1317960	SUPPORT,FRAME,VEHIC UOC:H01,H05,H06,H09,H41	1
46	PGFZZ	45152	1317980	BRACKET,ANGLE UOC:H01,H05,H06,H09,H41	1
47	PAOZZ	45152	110311A	NUT,SELF-LOCKING,EX UOC:H01,H05,H06,H09,H41	20
48	PFOZZ	45152	1308520	STOP,AXLE UOC:H01,H05,H06,H09,H41	2
* 49	PAOZZ	45152	115217A	BOLT,MACHINE UOC:H01,H05,H06,H09,H41	12
50	PGFZZ	45152	1556820W	FRAME SECTION,STRUC UOC:H01,H05,H06,H09,H41	1
51	XAFZZ	45152	1556740	.SPACER,SLEEVE USE W/HEAVYDUTY CROSSMEMBER P/N 1556820W UOC:H41	2
52	PAFZZ	45152	1556750	PLATE,MOUNTING USE W/HEAVYDUTY CROSSMEMBER P/N 1556820W UOC:H41	1
53	PAFZZ	45152	115293A	SCREW,CAP,HEXAGON H UOC:H01,H05,H06,H09,H41	6
54	PAFZZ	45152	1384830	STRAP,RETAINING UOC:H01,H05,H06,H09,H41	1
55	PGFZZ	45152	1310740W	FRAME SECTION,STRUC UOC:H01,H05,H06,H09,H41	1
56	PGFZZ	45152	1314560W	BRACKET,ENGINE MOUN UOC:H01,H05,H06,H09,H41	1
57	PAFZZ	52167	WH1036TB	SCREW,CAP,HEXAGON H UOC:H01,H05,H06,H09,H41	12
58	PAFZZ	45152	123341A	BOLT,MACHINE UOC:H01,H05,H06,H09,H41	4
59	PAFZZ	45152	1492510	WASHER,FLAT UOC:H01,H05,H06,H09,H41	2
60	PAFZZ	45152	1492960	SPACER,PLATE UOC:H01,H05,H06,H09,H41	2
61	PAFZZ	45152	EE100955	SCREW,CAP,HEXAGON H UOC:H01,H05,H06,H09,H41	2
62	PAFZZ	45152	1918FX	WASHER,LOCK UOC:H01,H05,H06,H09,H41	2
63	PAFZZ	45152	49450AX	WASHER,FLAT UOC:H01,H05,H06,H09,H41	2
64	PAFZZ	45152	1446360	WASHER,BEVEL UOC:H01,H05,H06,H09,H41	4
65	PFFZZ	45152	1493030W	BRACKET,ASSEMBLY UOC:H01,H05,H06,H09,H41	1
66	PFFZZ	45152	1492530	POST,ELECTRICAL-MEC UOC:H01,H05,H06,H09,H41	1
67	PFFZZ	45152	1493040W	BRACKET,ASSEMBLY UOC:H01,H05,H06,H09,H41	1
68	PAFZZ	52167	WH0824TB	BOLT,MACHINE UOC:H01,H05,H06,H09,H41	8
69	PFFZZ	45152	1492500W	SPACER SET,PLATE UOC:H01,H05,H06,H09,H41	1

SECTION II			TM 9-2320-279-24P,		
(1)	(2)	(3)	(4)	(5)	(6)
ITEM NO	SMR CODE	CAGEC	PART NUMBER	DESCRIPTION AND USABLE ON CODES(UOC)	QTY
70	PAOZZ	45152	110311A	NUT, SELF-LOCKING, EX UOC:H01, H05, H06, H09, H41	12
71	PAOZZ	45152	1492970	SPACER, PLATE UOC:H01, H05, H06, H09, H41	2
72	PAFZZ	52167	WH0820TB	BOLT, MACHINE UOC:H01, H05, H06, H09, H41	76
73	PGFZZ	45152	1321820W	BRACKET, ENGINE MOUN UOC:H01, H05, H06, H09, H41	1
74	PAOZZ	45152	115309A	SCREW, CAP, HEXAGON H UOC:H01, H05, H06, H09, H41	2
75	PFFZZ	45152	1319810	WASHER, FLAT UOC:H01, H05, H06, H09, H41	4
76	PFFZZ	28158	47484-1	HANGER, SPRING, VEHIC UOC:H01, H05, H06, H09, H41	4
77	PAOZZ	45152	1492950	SPACER, PLATE UOC:H01, H05, H06, H09, H41	2
78	PGFZZ	45152	1323450	BRACKET, FRAME, VEHIC UOC:H01, H05, H06, H09, H41	1
79	PAFZZ	45152	111317A	SCREW, CAP, HEXAGON H UOC:H01, H05, H06, H09, H41	31
80	PFFZZ	45152	1302010	HANGER, SPRING UOC:H01, H05, H06, H09, H41	4
81	PFFZZ	45152	1319800	SPACER, PLATE UOC:H01, H05, H06, H09, H41	4
82	PGFZZ	45152	1321810W	BRACKET, ENGINE MOUN UOC:H01, H05, H06, H09, H41	1
83	PFFZZ	45152	1492490W	SPACER SET, PLATE UOC:H01, H05, H06, H09, H41	1
84	PAFZZ	45152	111318A	SCREW, CAP, HEXAGON H UOC:H01, H05, H06, H09, H41	12
85	PFFZZ	45152	1348410	NUT, PLAIN, RECTANGUL UOC:H01, H05, H06, H09, H41	4
86	PFHZZ	45152	1766500	FISHPLATE, RIGHT HAN UOC:H01, H05, H06, H09, H41	1
86	PFHZZ	45152	3074922	FISHPLATE, RIGHT HND UOC:CBT, CBW	1
87	PAHZZ	45152	111316A	BOLT, MACHINE UOC:H41	24
87	PAHZZ	45152	111316A	BOLT, MACHINE UOC:H01, H05, H06, H09	25
88	PAHZZ	45152	110311A	NUT, SELF-LOCKING, EX UOC:H01, H05, H06, H09, H41	10
89	PGFZZ	45152	1363160	BRACKET, DOUBLE ANGL UOC:H01, H05, H06, H09, H41	2
90	PGFZZ	45152	1363170	FRAME SECTION, STRUC UOC:H01, H05, H06, H09, H41	1
91	PAFZZ	45152	111317A	SCREW, CAP, HEXAGON H UOC:H01, H05, H06, H09, H41	8
92	PFFZZ	45152	1322820	CORNER, CASE UOC:H01, H05, H06, H09, H41	1
93	XAFZZ	45152	111452A	BOLT, MACHINE UOC:H01, H05, H06, H09, H41	7

SECTION II				TM 9-2320-279-24P, C1	
(1)	(2)	(3)	(4)	(5)	(6)
ITEM	SMR		PART		
NO	CODE	CAGEC	NUMBER	DESCRIPTION AND USABLE ON CODES(UOC)	QTY
94	PGFZZ	45152	1322540	BRACKET,ANGLE UOC:H01,H05,H06,H09,H41	1
95	PGFZZ	45152	1322530	BRACKET,ANGLE UOC:H01,H05,H06,H09,H41	1
96	PGFZZ	45152	1337370	FRAME SECTION,STRUC UOC:H01,H05,H06,H09,H41	1
96	PGFZZ	45152	3074924	CROSSMEMBER UOC:CBT,CBW	1
97	PGFZZ	45152	1322510	BRACKET,ANGLE UOC:H01,H05,H06,H09,H41	1
98	PGFZZ	45152	1322520	BRACKET,ANGLE UOC:H01,H05,H06,H09,H41	1
99	PFFZZ	45152	1322840	CORNER,CASE UOC:H01,H05,H06,H09,H41	2
100	PFHZZ	45152	1323250	FISHPLATE,LH UOC:H01,H05,H06,H09,H41	1
100	PFHZZ	45152	3074923	FISHPLATE,LEFT HAND UOC:CBT,CBW	1
101	PAFZZ	45152	115217A	BOLT,MACHINE UOC:H01,H06,H41	32
101	PAFZZ	45152	120622A	BOLT,MACHINE UOC:H05,H09	32
102	PFFZZ	45152	1302010	HANGER,SPRING UOC:H01,H06,H41	2
*102	PFFZZ	71388	50181-2	ALIGNMENT CLIP,LEAF UOC:H05,H09	2
103	PGFZZ	45152	1318340	BRACKET,ANGLE UOC:H01,H06	1
103	PGFZZ	45152	1345800	SUPPORT,FRAME,VEHIC UOC:H05,H09,H41	1
*104	PFFZZ	28158	47484-1	HANGER,SPRING,VEHIC UOC:H01,H06	4
*104	PFFZZ	71388	57594-2	ALIGNMENT CLIP,LEAF UOC:H41	2
105	PGFZZ	45152	1318310W	BRACKET,DOUBLE ANGL UOC:H01,H06	2
105	XDFZZ	45152	1345770W	FRAME SECTION,STRUC UOC:H05,H09,H41	2
106	XDFZZ	45152	1318350	BRACKET,ANGLE UOC:H01,H06	1
106	PGFZZ	45152	1345810	SUPPORT,CROSSMEMBER UOC:H05,H09,H41	1
107	PGFZZ	45152	1318330	FRAME SECTION,STRUC UOC:H01,H06	1
107	PGFZZ	45152	1345790	GUSSET,BOTTOM UOC:H05,H09,H41	1
108	PAFZZ	45152	126536A	SCREW,CAP,HEXAGON H UOC:H01,H05,H06,H09,H41	4
109	PGFZZ	45152	1318320	FRAME SECTION,STRUC UOC:H01,H06	1
109	PGFZZ	45152	1345780	GUSSET,BOTTOM UOC:H05,H09,H41	1

SECTION II			TM 9-2320-279-24P,		
(1)	(2)	(3)	(4)	(5)	(6)
ITEM	SMR		PART		
NO	CODE	CAGEC	NUMBER	DESCRIPTION AND USABLE ON CODES(UOC)	QTY
110	PAFZZ	34623	M-25-20010	SCREW,CAP,HEXAGON H UOC:H01,H05,H06,H09	10
111	PAFZZ	52167	WH1036TB	SCREW,CAP,HEXAGON H UOC:H01,H05,H06,H09	6
112	PAFZZ	52167	WH1028TB	SCREW,CAP,HEXAGON H UOC:H01,H05,H06,H09	4
113	PFFZZ	12361	2-198-1-00068	MOUNT,RIGHT HAND UOC:H01,H06	1
113	PFFZZ	12361	2-198-1-00009	MOUNT RIGHT HAND WE UOC:H05,H09	1
114	PAFZZ	45152	1455510	SPACER,RING UOC:H01,H05,H06,H09	4
115	PAFZZ	45152	1455600	WASHER,FLAT UOC:H01,H05,H06,H09	2
116	PAFZZ	45152	110312A	NUT,SELF-LOCKING,EX UOC:H01,H05,H06,H09	17
117	PAFZZ	45152	1453360	BRACKET,ANGLE UOC:H01,H05,H06,H09	2
118	PGFZZ	45152	1321160W	FRAME SECTION,STRUC UOC:H01,H05,H06,H09	1
119	PFFZZ	12361	2-198-1-00069	MOUNT,LEFT HAND UOC:H01,H06	1
119	PFFZZ	12361	2-198-1-00008	MOUNT LEFT HAND WEL UOC:H05,H09	1
120	PFFZZ	45152	1321740	BRACKET,DOUBLE ANGL UOC:H01,H05,H06,H09	2
121	PAFZZ	45152	1455460	SPACER,SLEEVE UOC:H01,H05,H06,H09	8
122	PAFZZ	45152	111454A	SCREW,CAP,HEXAGON H UOC:H41	14
123	PAFZZ	52167	WH1036TB	SCREW,CAP,HEXAGON H UOC:H41	12
124	PFFZZ	45152	1349710W	BRACKET,ANGLE UOC:H41	1
125	PAFZZ	45152	110312A	NUT,SELF-LOCKING,EX UOC:H41	26
126	PGFZZ	45152	1321160W	FRAME SECTION,STRUC UOC:H41	1
127	PGFZZ	45152	1349620W	BRACKET,ANGLE UOC:H41	1
128	PGFZZ	45152	1321740	BRACKET,DOUBLE ANGL UOC:H41	2

END OF FIGURE

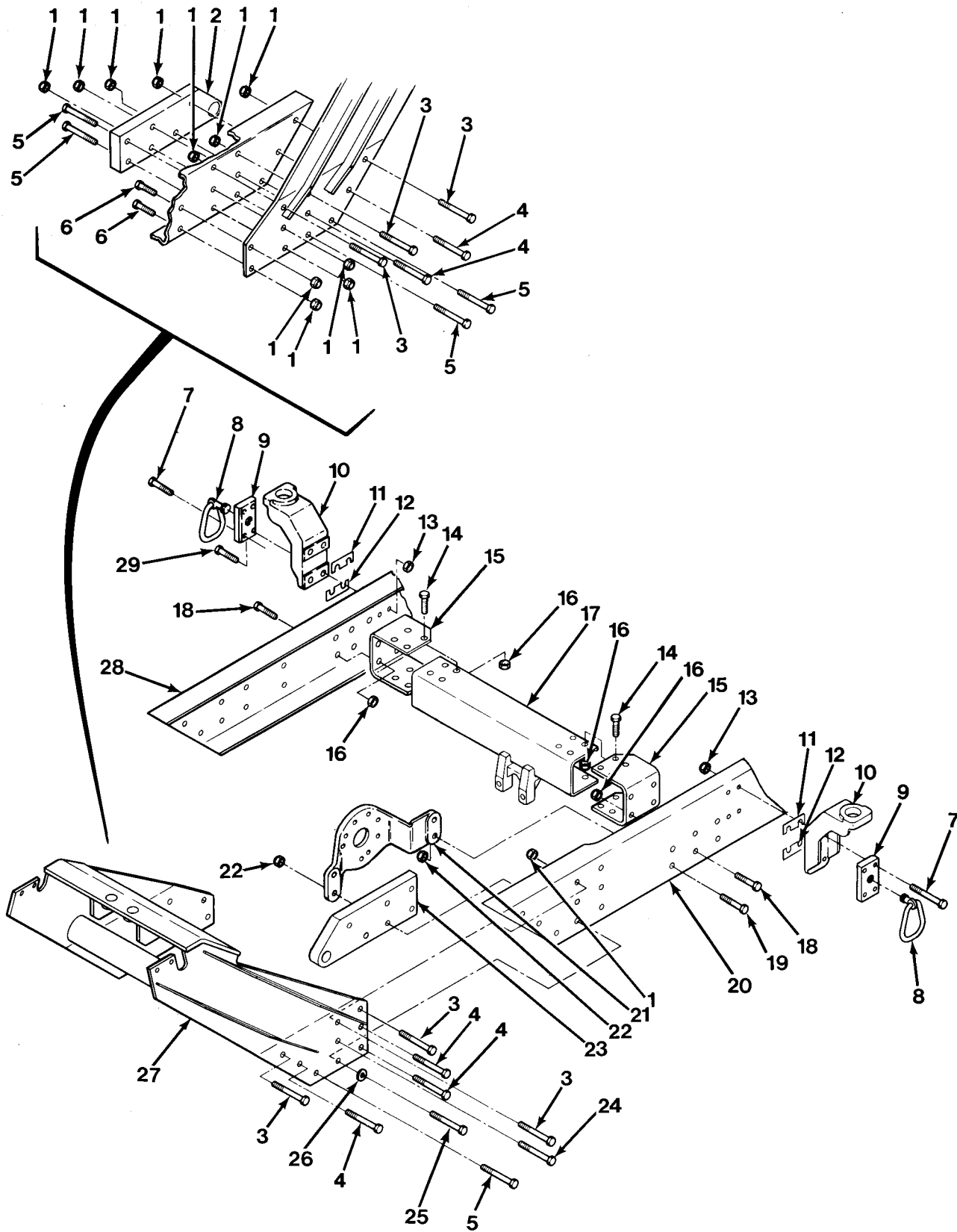

FIG. 232 FRAME ASSEMBLY - M978 (SHEET 1 OF 6)

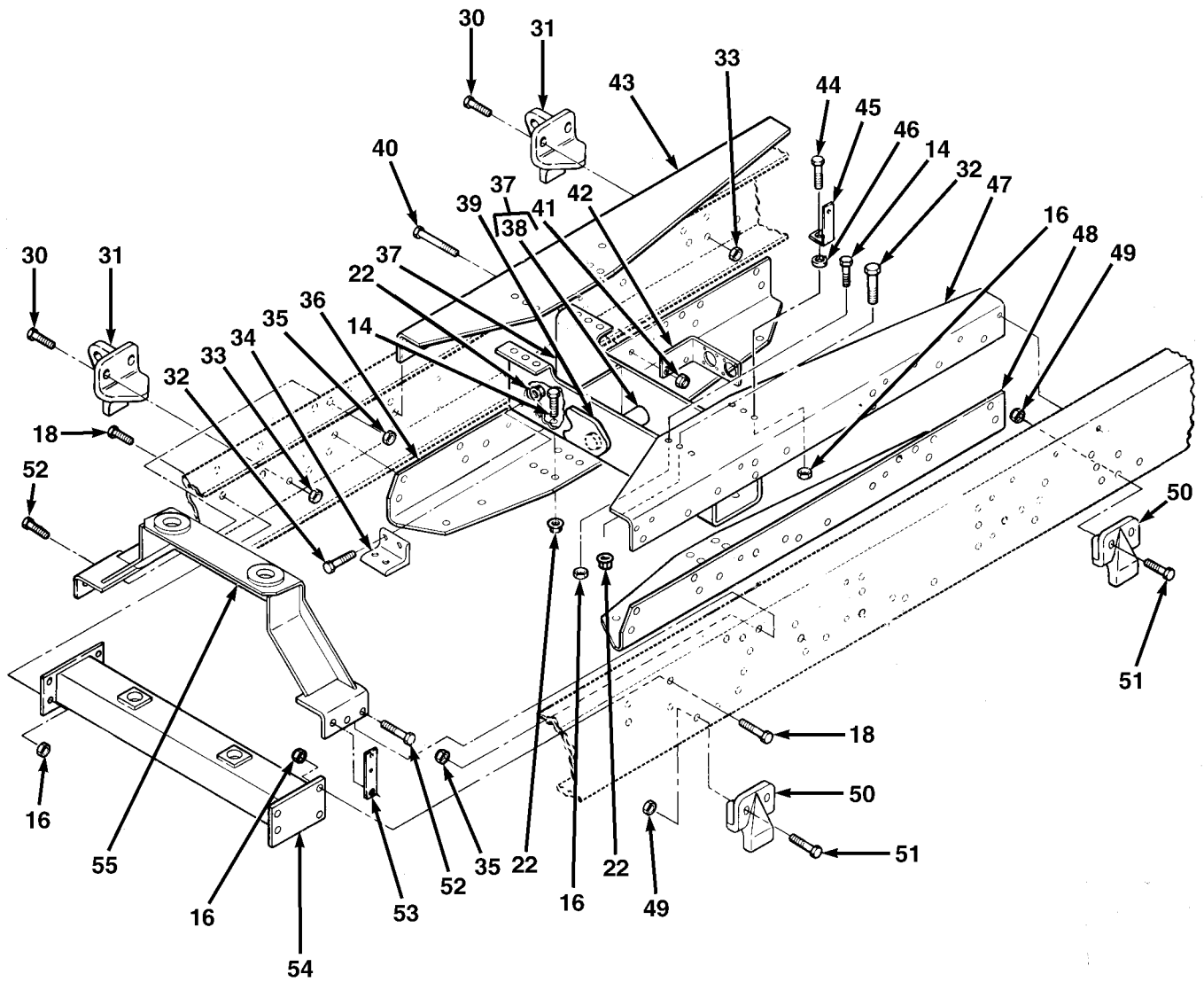

FIG.232 FRAME ASSEMBLY - M978 (SHEET 2 OF 6)

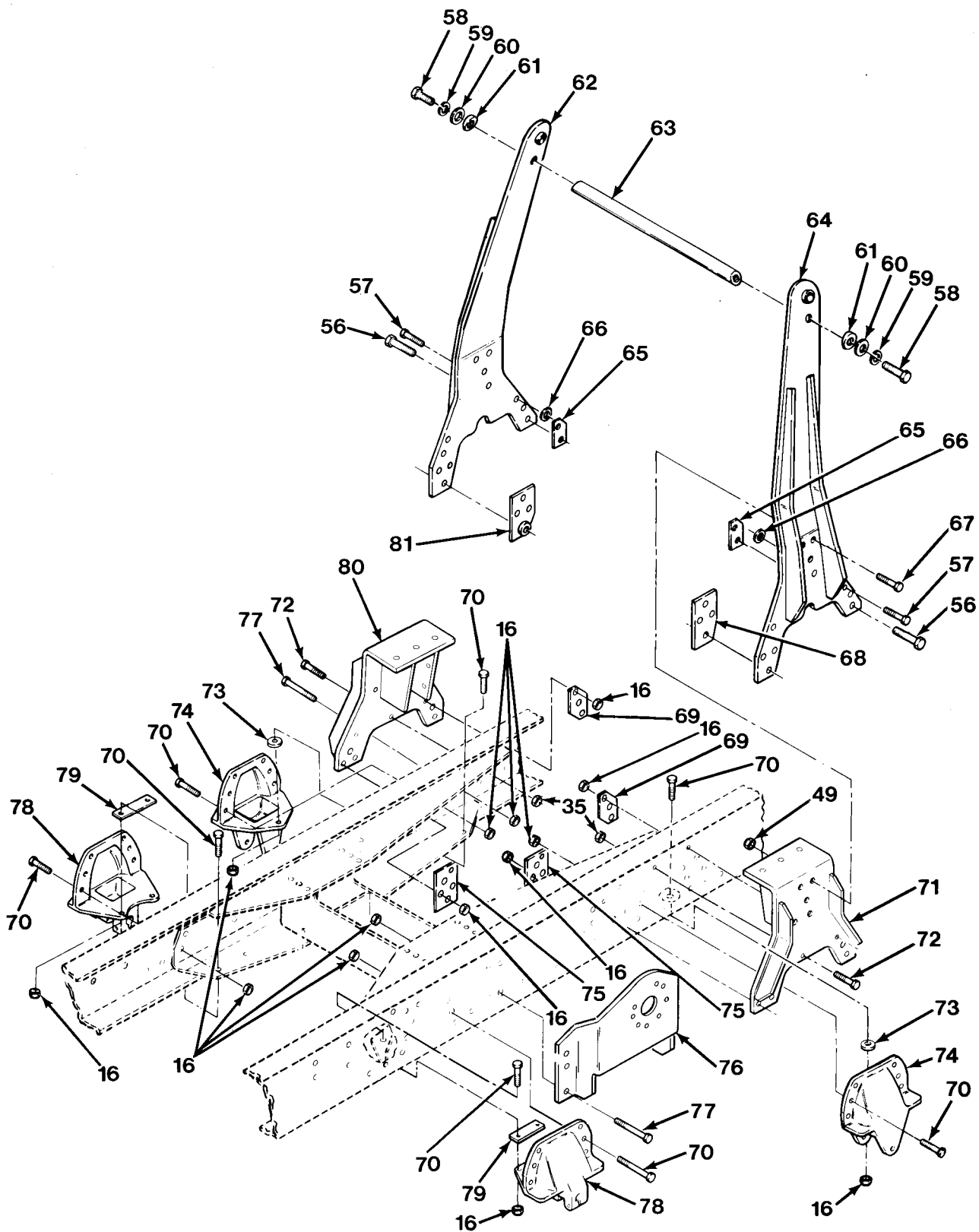

FIG. 232 FRAME ASSEMBLY - M978 (SHEET 3 OF 6)

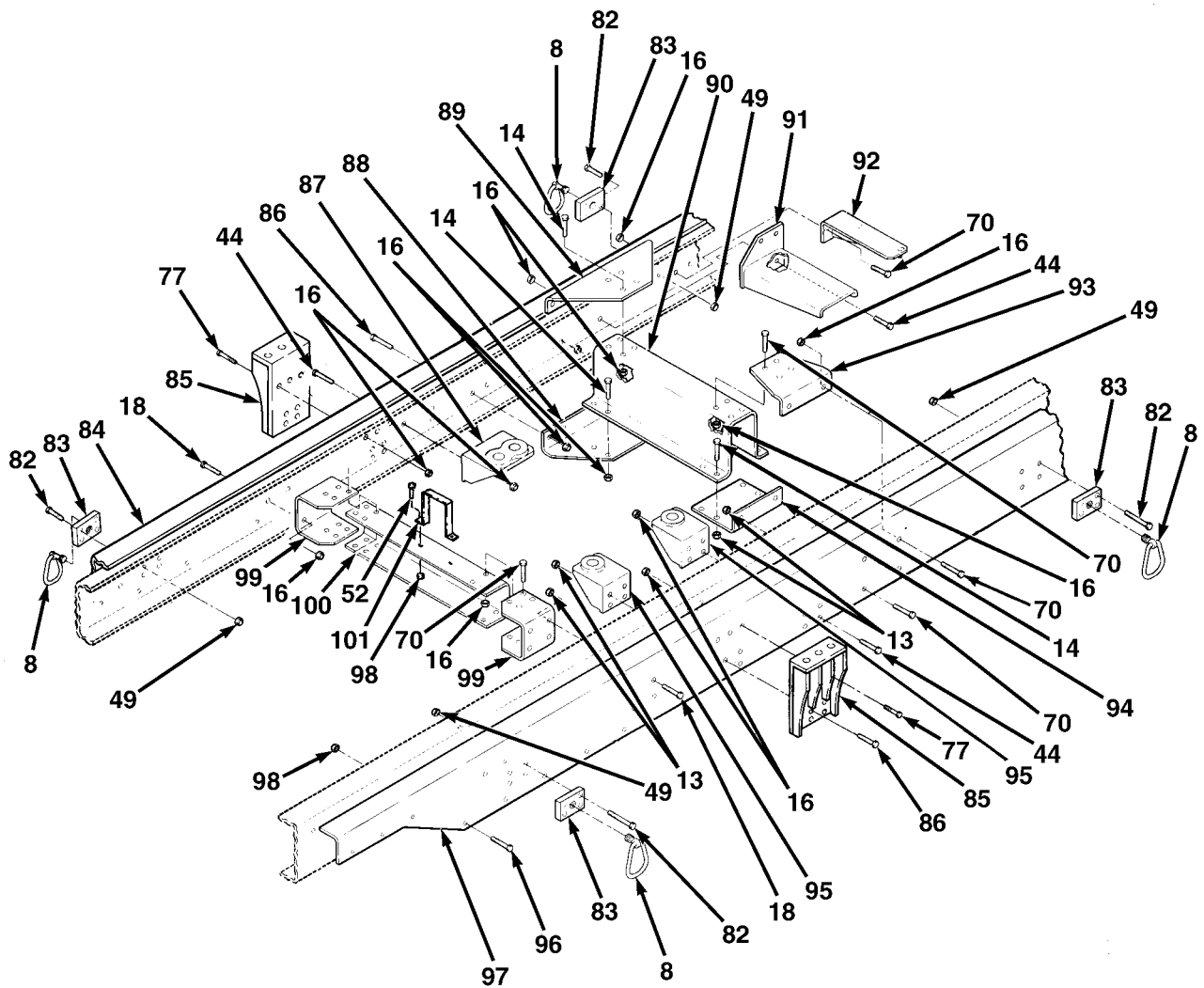

FIG.232 FRAME ASSEMBLY - M978 (SHEET 4 OF 6)

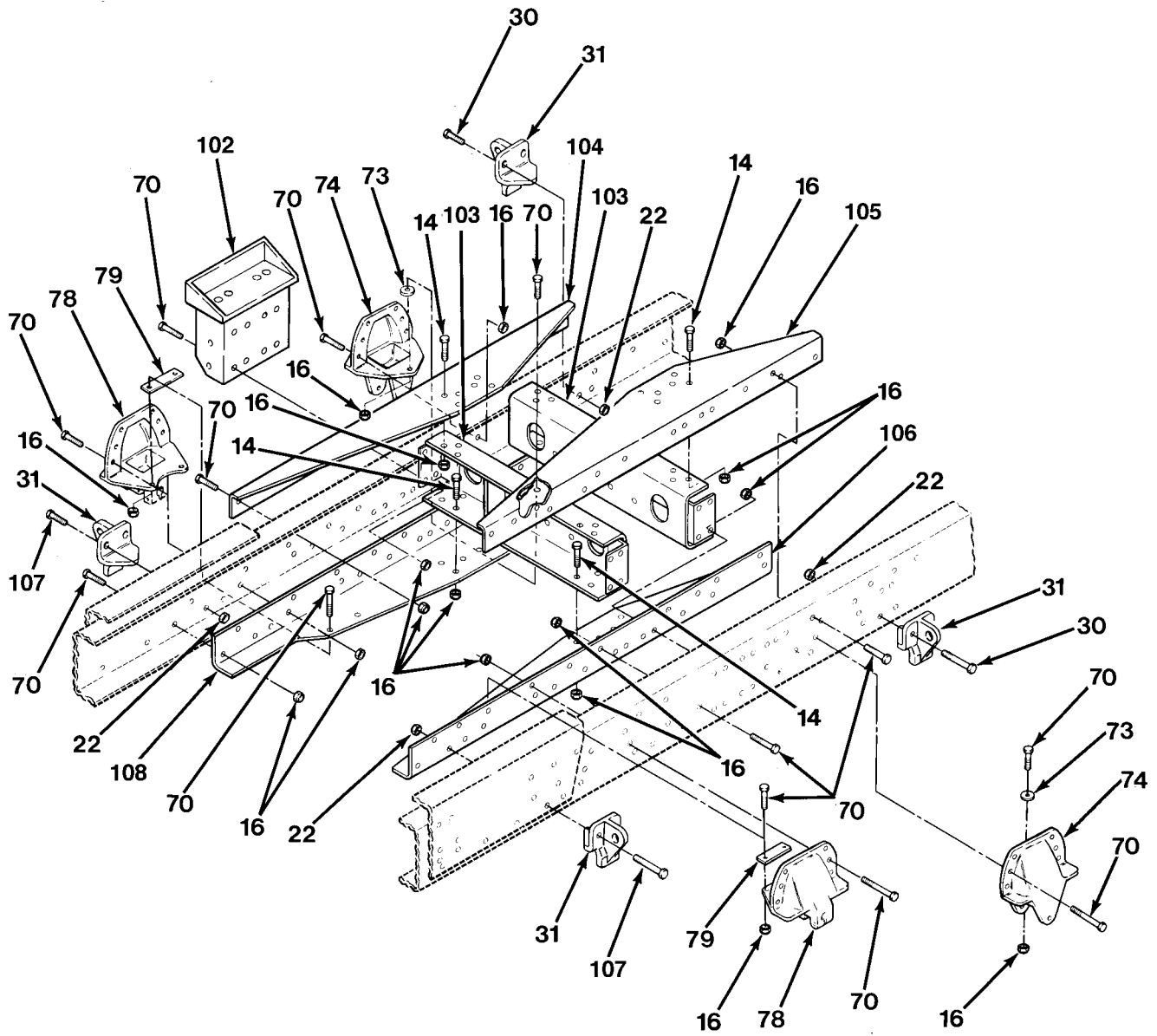

FIG.232 FRAME ASSEMBLY - M978 (SHEET 5 OF 6)

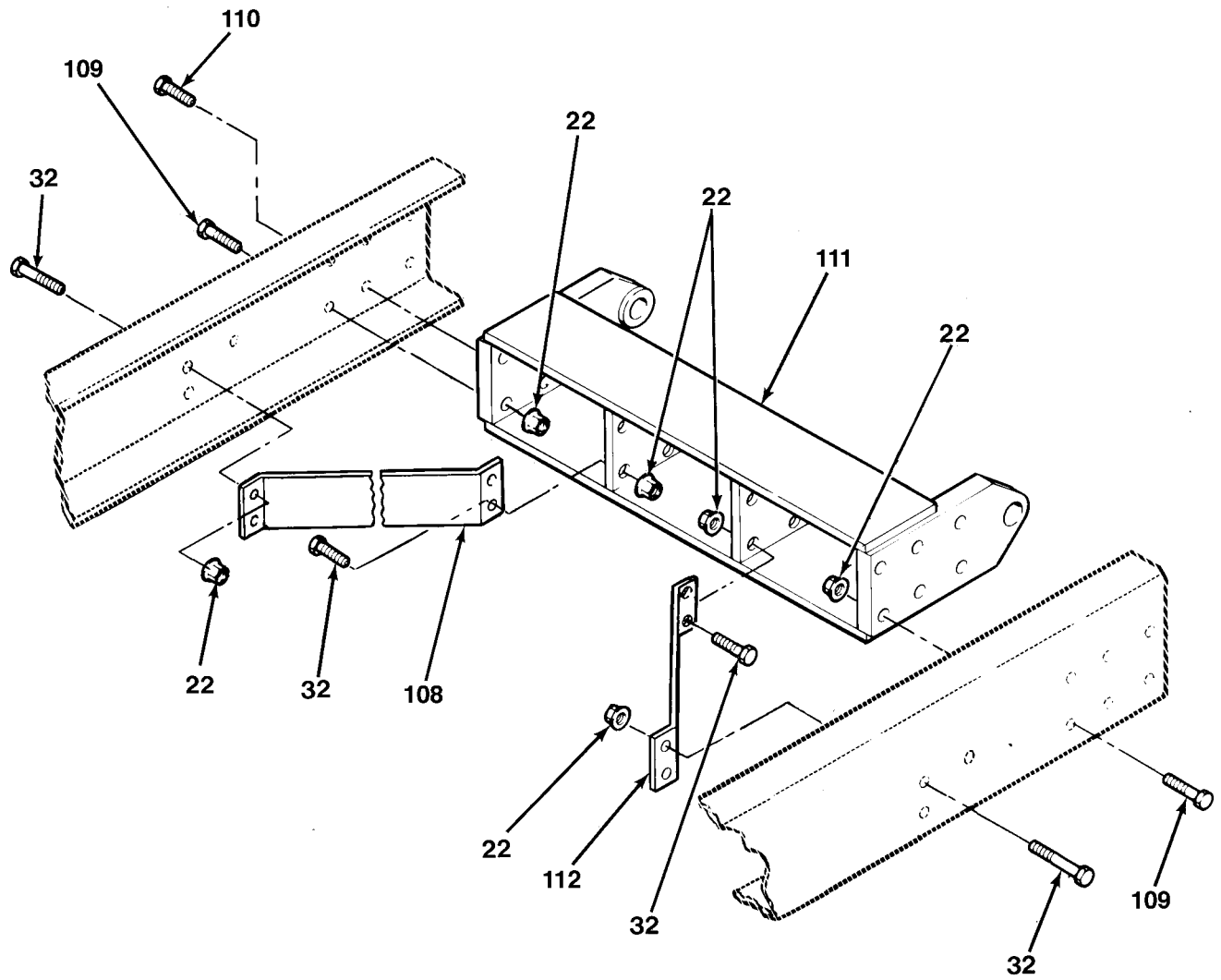

FIG.232 FRAME ASSEMBLY - M978 (SHEET 6 OF 6)

SECTION II			TM 9-2320-279-24P, C02		
(1)	(2)	(3)	(4)	(5)	(6)
ITEM	SMR		PART		
NO	CODE	CAGEC	NUMBER	DESCRIPTION AND USABLE ON CODES(UOC)	QTY
GROUP 1501 FRAME ASSEMBLY					
FIG.232 FRAME ASSEMBLY - M978					
1	PAHZZ	45152	110312A	NUT, SELF-LOCKING, EX	13
				UOC:H02, H07	
2	PFHZZ	45152	1338370W	BRACKET, EYE, NONROTA	1
				UOC:H02, H07	
3	PAHZZ	52167	WH1020TB	SCREW, CAP, HEXAGON H	6
				UOC:H02, H07	
4	PAHZZ	34623	M-25-20010	SCREW, CAP, HEXAGON H	5
				UOC:H02, H07	
5	PAHZZ	52167	WH1036TB	SCREW, CAP, HEXAGON H	9
				UOC:H02, H07	
6	PAHZZ	52167	WH1024TB	SCREW, CAP, HEXAGON H	2
				UOC:H02, H07	
7	PAFZZ	45152	115309A	SCREW, CAP, HEXAGON H	7
				UOC:H02, H07	
8	PAOZZ	45152	1333720	BOLT, RING	6
				UOC:H02, H07	
9	PFFZZ	45152	1349760	PLATE, MENDING	2
				UOC:H02, H07	
10	PGHZZ	45152	1321990	BRACKET, DOUBLE ANGL	2
				UOC:H02, H07	
11	PFHZZ	45152	1388920	SPACER, PLATE	2
				UOC:H02, H07	
12	PFHZZ	45152	1388930	SPACER, PLATE	1
				UOC:H02, H07	
13	PAHZZ	45152	110310A	NUT, SELF-LOCKING, EX	8
				UOC:H02, H07	
14	PAFZZ	52167	WH0816TB	BOLT, MACHINE	95
				UOC:H02, H07	
15	PGFZZ	45152	1317920	STRAP, RETAINING	2
				UOC:H02, H07	
16	PAFZZ	45152	110311A	NUT, SELF-LOCKING, EX	270
				UOC:H02, H07	
17	PGFZZ	45152	1317930W	FRAME SECTION, STRUC	1
				UOC:H02, H07	
* 18	PAFZZ	52167	WH0818TB	BOLT, MACHINE	6
				UOC:H02, H07	
19	PAOZZ	45152	1324980	SCREW, CAP, HEXAGON H	2
				UOC:H02, H07	
20	XDHZZ	45152	1327860	FRAME, DRILL, LH	1
				UOC:H02, H07	
21	PGFZZ	45152	1424110	BRACKET, MOUNTING	1
				UOC:H02, H07	
22	PAFZZ	45152	110312A	NUT, SELF-LOCKING, EX	53
				UOC:H02, H07	
23	PFHZZ	45152	1338380W	BRACKET, LEFT HAND	1
				UOC:H02, H07	
24	PAFZZ	45152	1337440	SCREW, CAP, HEXAGON H	1
				UOC:H02, H07	
25	PAFZZ	80204	B1821BH075C500N	SCREW, CAP, HEXAGON H	1
				UOC:H02, H07	

SECTION II			TM 9-2320-279-24P,		
(1)	(2)	(3)	(4)	(5)	(6)
ITEM	SMR		PART		
NO	CODE	CAGEC	NUMBER	DESCRIPTION AND USABLE ON CODES(UOC)	QTY
26	PAFZZ	45152	2905HX	WASHER, FLAT UOC:H02,H07	1
27	PBHZZ	45152	1315910W	BRACKET, MOUNTING UOC:H02,H07	1
28	PAHZZ	45152	1766510	FRAME, DRILL, RIGHT H UOC:H02,H07	1
29	PAFZZ	52167	WH0630TB	SCREW, CAP, HEXAGON H UOC:H02,H07	1
30	PAOZZ	45152	111454A	SCREW, CAP, HEXAGON H UOC:H02,H07	8
31	PFOZZ	45152	1447440	HANGER, SPRING UOC:H02,H07	6
32	PAFZZ	52167	WH1020TB	SCREW, CAP, HEXAGON H UOC:H02,H07	16
33	PAOZZ	45152	110312A	NUT, SELF-LOCKING, EX UOC:H02,H07	36
34	PFFZZ	45152	1391060	BRACKET, ANGLE UOC:H02,H07	4
35	PAFZZ	45152	110310A	NUT, SELF-LOCKING, EX UOC:H02,H07	8
36	PGFZZ	45152	1317970	BRACKET, ANGLE UOC:H02,H07	1
37	PGFZZ	45152	1556820W	FRAME SECTION, STRUC UOC:H02,H07	1
38	XAFZZ	45152	1556740	.SPACER, SLEEVE UOC:H02	2
39	PAFZZ	45152	1556750	PLATE, MOUNTING UOC:H02	1
40	XDOZZ	52167	WH0618TB	SCREW, CAP, HEXAGON H UOC:H02,H07	2
41	PAOZZ	45152	110310A	NUT, SELF-LOCKING, EX UOC:H02,H07	2
42	PGOZZ	45152	1324300	BRACKET, ANGLE UOC:H02,H07	1
43	PGFZZ	45152	1317950	SUPPORT, FRAME, VEHIC UOC:H02,H07	1
44	PAFZZ	45152	120622A	BOLT, MACHINE UOC:H02,H07	29
45	PAFZZ	45152	1376420	BRACKET, ANGLE UOC:H02,H07	1
46	PAFZZ	78500	1229W1557	WASHER, FLAT UOC:H02,H07	1
47	PGFZZ	45152	1317960	SUPPORT, FRAME, VEHIC UOC:H02,H07	1
48	PGFZZ	45152	1317980	BRACKET, ANGLE UOC:H02,H07	1
49	PAOZZ	45152	110311A	NUT, SELF-LOCKING, EX UOC:H02,H07	38
50	PFOZZ	45152	1308520	STOP, AXLE UOC:H02,H07	2
51	PAOZZ	52167	WH0820TB	BOLT, MACHINE UOC:H02,H07	4

SECTION II				TM 9-2320-279-24P, C02	
(1)	(2)	(3)	(4)	(5)	(6)
ITEM	SMR		PART		
NO	CODE	CAGEC	NUMBER	DESCRIPTION AND USABLE ON CODES(UOC)	QTY
52	PAFZZ	45152	115293A	SCREW,CAP,HEXAGON H	6
				UOC:H02,H07	
53	PAFZZ	45152	1384830	STRAP,RETAINING	1
				UOC:H02,H07	
54	PGFZZ	45152	1310740W	FRAME SECTION,STRUC	1
				UOC:H02,H07	
55	PGFZZ	45152	1314560W	BRACKET,ENGINE MOUN	1
				UOC:H02,H07	
56	PAFZZ	52167	WH1036TB	SCREW,CAP,HEXAGON H	12
				UOC:H02,H07	
57	PAFZZ	45152	123341A	BOLT,MACHINE	4
				UOC:H02,H07	
58	PAFZZ	45152	EE100955	SCREW,CAP,HEXAGON H	2
				UOC:H02,H07	
59	PAFZZ	45152	1918FX	WASHER,LOCK	2
				UOC:H02,H07	
60	PAFZZ	45152	49450AX	WASHER,FLAT	2
				UOC:H02,H07	
61	PAFZZ	45152	1446360	WASHER,BEVEL	2
				UOC:H02,H07	
62	PFFZZ	45152	1493030W	BRACKET,ASSEMBLY	1
				UOC:H02,H07	
63	PFFZZ	45152	1492530	POST,ELECTRICAL-MEC	1
				UOC:H02,H07	
64	PFFZZ	45152	1493040W	BRACKET,ASSEMBLY	1
				UOC:H02,H07	
65	PAFZZ	45152	1492960	SPACER,PLATE	2
				UOC:H02,H07	
66	PAFZZ	45152	1492510	WASHER,FLAT	2
				UOC:H02,H07	
67	PAFZZ	45152	120622A	BOLT,MACHINE	8
				UOC:H02,H07	
68	PFFZZ	45152	1492500W	SPACER SET,PLATE	1
				UOC:H02,H07	
69	PAOZZ	45152	1492970	SPACER,PLATE	2
				UOC:H02,H07	
* 70	PAFZZ	52167	WH0820TB	BOLT,MACHINE	106
				UOC:H02,H07	
71	PGFZZ	45152	1321820W	BRACKET,ENGINE MOUN	1
				UOC:H02,H07	
72	PAOZZ	45152	115309A	SCREW,CAP,HEXAGON H	2
				UOC:H02,H07	
73	PGFZZ	45152	1319810	WASHER,FLAT	4
				UOC:H02,H07	
74	PFFZZ	28158	47484-1	HANGER,SPRING,VEHIC	4
				UOC:H02,H07	
75	PAOZZ	45152	1492950	SPACER,PLATE	2
				UOC:H02,H07	
76	PGFZZ	45152	111317A	BRACKET,FRAME,VEHIC	1
				UOC:H02,H07	
77	PAFZZ	52167	WH0822TB	SCREW,CAP,HEXAGON H	17
				UOC:H02,H07	

SECTION II			TM 9-2320-279-24P,		
(1)	(2)	(3)	(4)	(5)	(6)
ITEM NO	SMR CODE	CAGEC	PART NUMBER	DESCRIPTION AND USABLE ON CODES (UOC)	QTY
78	PFFZZ	45152	1302010	HANGER, SPRING UOC:H02, H07	4
79	PGFZZ	45152	1319800	SPACER, PLATE UOC:H02, H07	4
80	PGFZZ	45152	1321810W	BRACKET, ENGINE MOUN UOC:H02, H07	1
81	PFFZZ	45152	1492490W	SPACER SET, PLATE UOC:H02, H07	1
82	PAOZZ	52167	WH0828TB	SCREW, CAP, HEXAGON H UOC:H02, H07	16
83	PFFZZ	45152	1348410	NUT, PLAIN, RECTANGUL UOC:H02, H07	4
84	XDHZZ	45152	1766520	FISHPLATE, RH UOC:H02, H07	1
85	PGFZZ	45152	1335380W	BRACKET, ANGLE UOC:H02, H07	2
86	XAFZZ	45152	111452A	BOLT, MACHINE UOC:H02, H07	11
87	PGFZZ	45152	1322820	CORNER, CASE UOC:H02, H07	1
88	PGFZZ	45152	1322540	BRACKET, ANGLE UOC:H02, H07	1
89	PGFZZ	45152	1322530	BRACKET, ANGLE UOC:H02, H07	1
90	PGFZZ	45152	1337370	FRAME SECTION, STRUC UOC:H02, H07	1
91	PGFZZ	45152	1330670W	FRAME SECTION, STRUC UOC:H02, H07	1
92	PGFZZ	45152	1330690W	BRACKET, ANGLE UOC:H02, H07	1
93	PGFZZ	45152	1322510	BRACKET, ANGLE UOC:H02, H07	1
94	PGFZZ	45152	1322520	BRACKET, ANGLE UOC:H02, H07	1
95	PGFZZ	45152	1322840	CORNER, CASE UOC:H02, H07	2
96	PAHZZ	52167	WH0818TB	BOLT, MACHINE UOC:H02, H07	28
97	PFHZZ	45152	1327880	FISHPLATE, LEFT HAND UOC:H02, H07	1
98	PAOZZ	45152	110311A	NUT, SELF-LOCKING, EX UOC:H02, H07	30
99	PGFZZ	45152	1363160	BRACKET, DOUBLE ANGL UOC:H02, H07	2
100	PGFZZ	45152	1363170	FRAME SECTION, STRUC UOC:H02, H07	1
101	PAOZZ	45152	2188150	GUARD, PROPSHAFT UOC:H02, H07	1
102	PGFZZ	45152	1335440W	BRACKET, MOUNTING UOC:H02, H07	2
103	PGFZZ	45152	1318310W	BRACKET, DOUBLE ANGL UOC:H02, H07	2

SECTION II			TM 9-2320-279-24P		
(1)	(2)	(3)	(4)	(5)	(6)
ITEM	SMR		PART		
NO	CODE	CAGEC	NUMBER	DESCRIPTION AND USABLE ON CODES(UOC)	QTY
104	PGFZZ	45152	1318340	BRACKET,ANGLE UOC:H02,H07	1
105	XDFZZ	45152	1318350	BRACKET,ANGLE UOC:H02,H07	1
106	PGFZZ	45152	1318330	FRAME SECTION,STRUC UOC:H02,H07	1
107	PAOZZ	52167	WH1028TB	SCREW,CAP,HEXAGON H UOC:H02,H07	4
108	PGFZZ	45152	1318320	FRAME SECTION,STRUC UOC:H02,H07	1
109	PAFZZ	52167	WH1036TB	SCREW,CAP,HEXAGON H UOC:H02,H07	4
110	PAOZZ	45152	111319A	SCREW,CAP,HEXAGON H UOC:H02,H07	2
111	PGFZZ	45152	1321160W	FRAME SECTION,STRUC UOC:H02,H07	1
112	PGFZZ	45152	1321740	BRACKET,DOUBLE ANGL UOC:H02,H07	2

END OF FIGURE

SECTION II

TM 9-2320-279-24P,

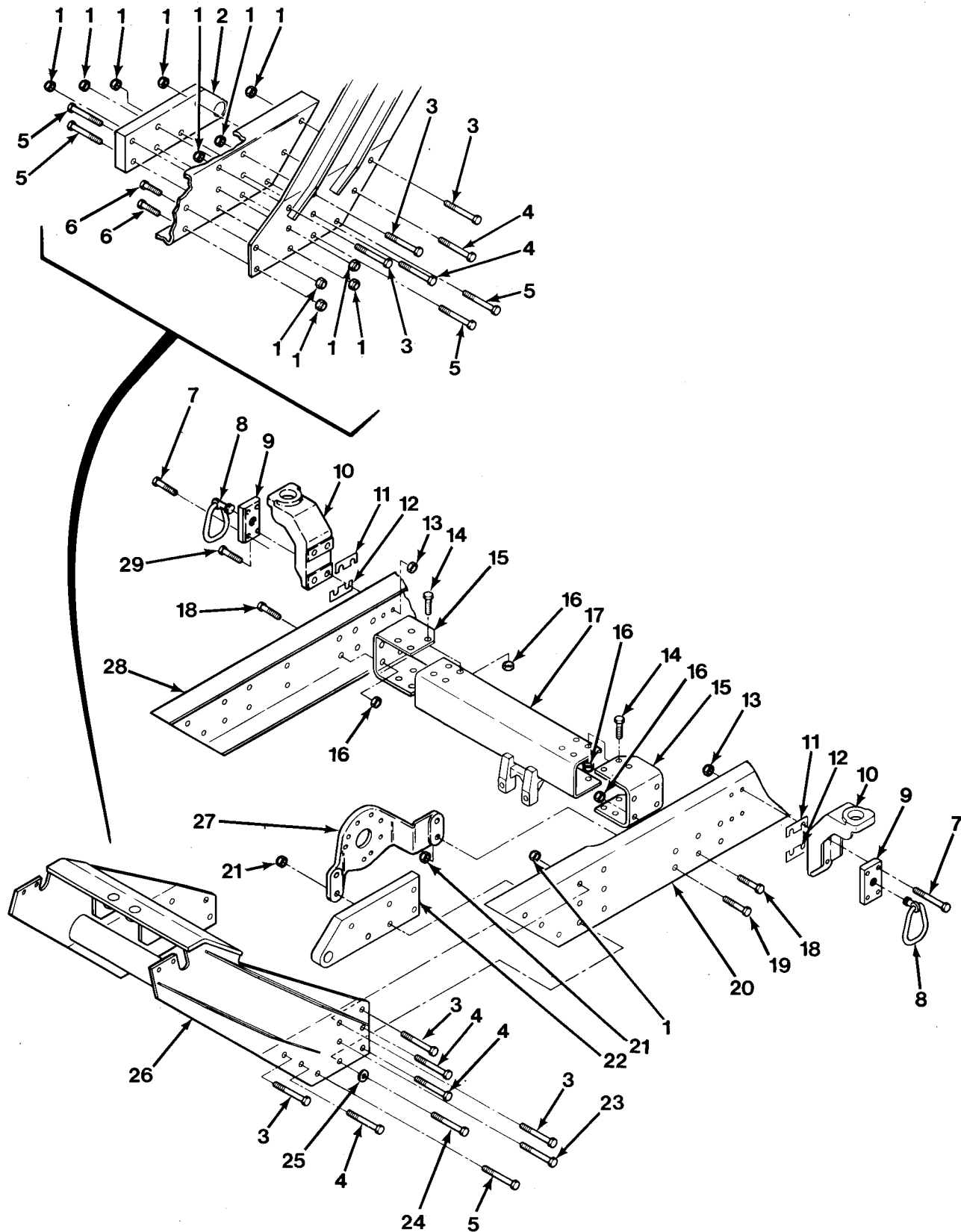

FIG. 233 FRAME ASSEMBLY - M983 (SHEET 1 OF 6)

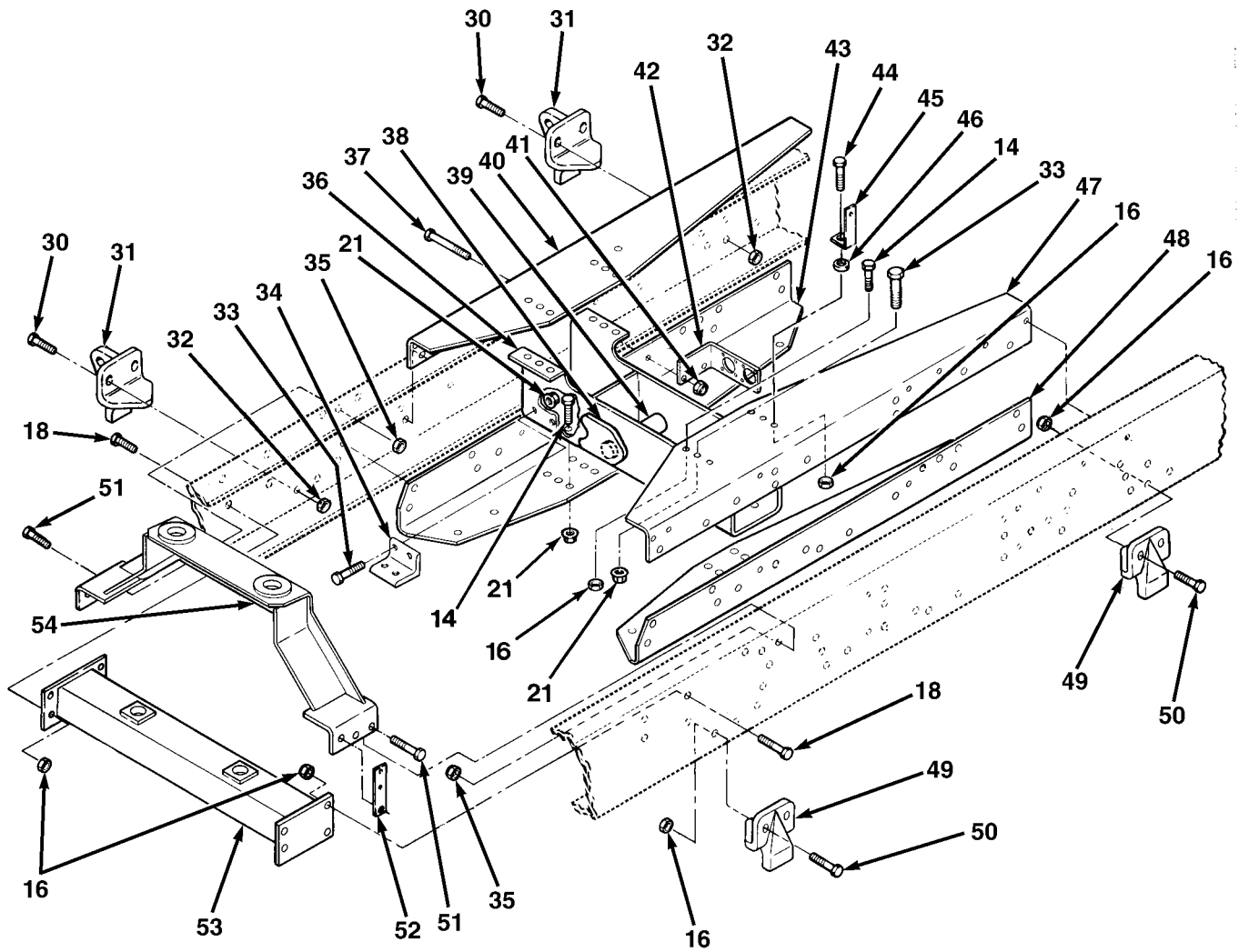

FIG.233 FRAME ASSEMBLY - M983 (SHEET 2 OF 6)

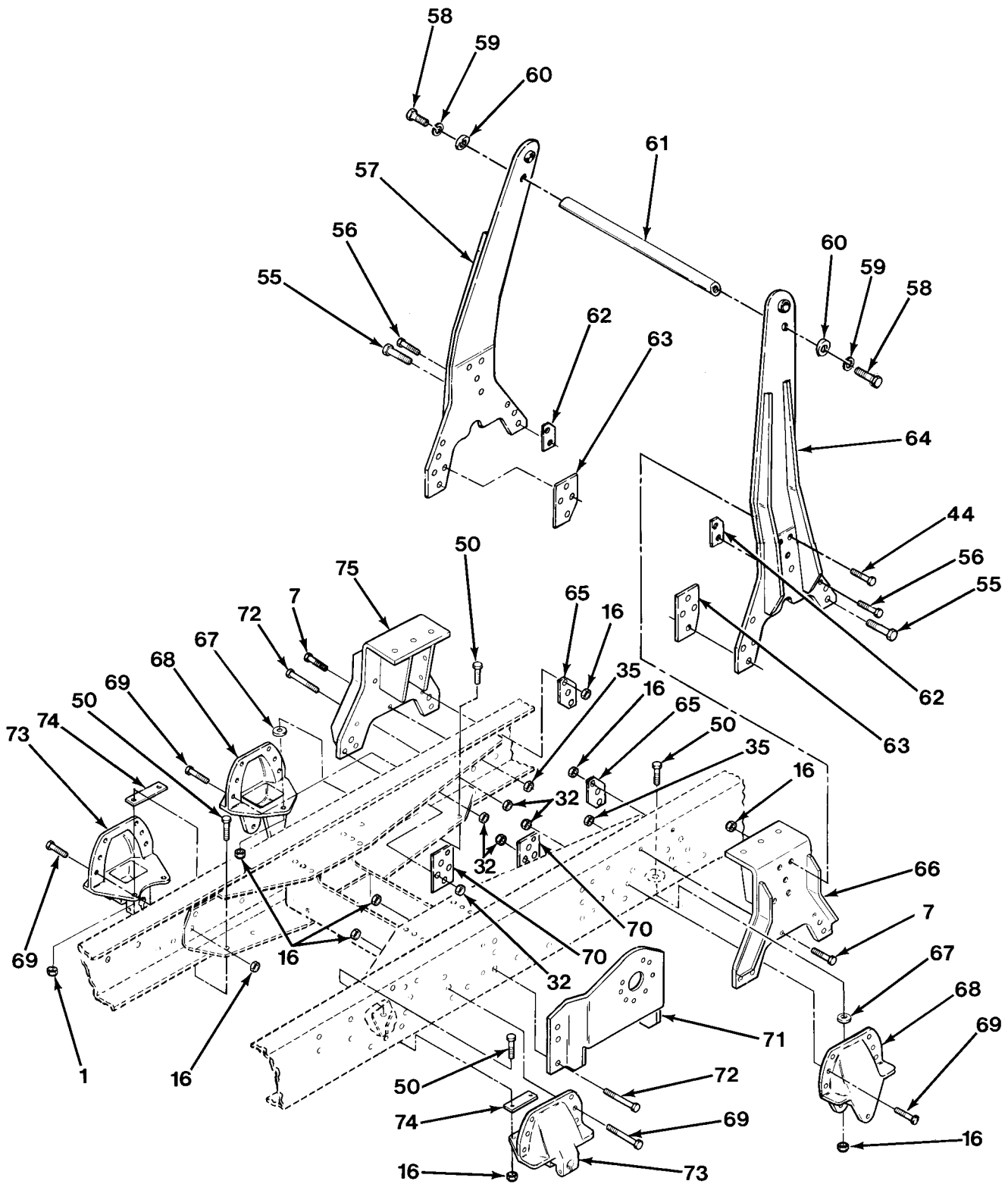

FIG.233 FRAME ASSEMBLY - M983 (SHEET 3 OF 6)

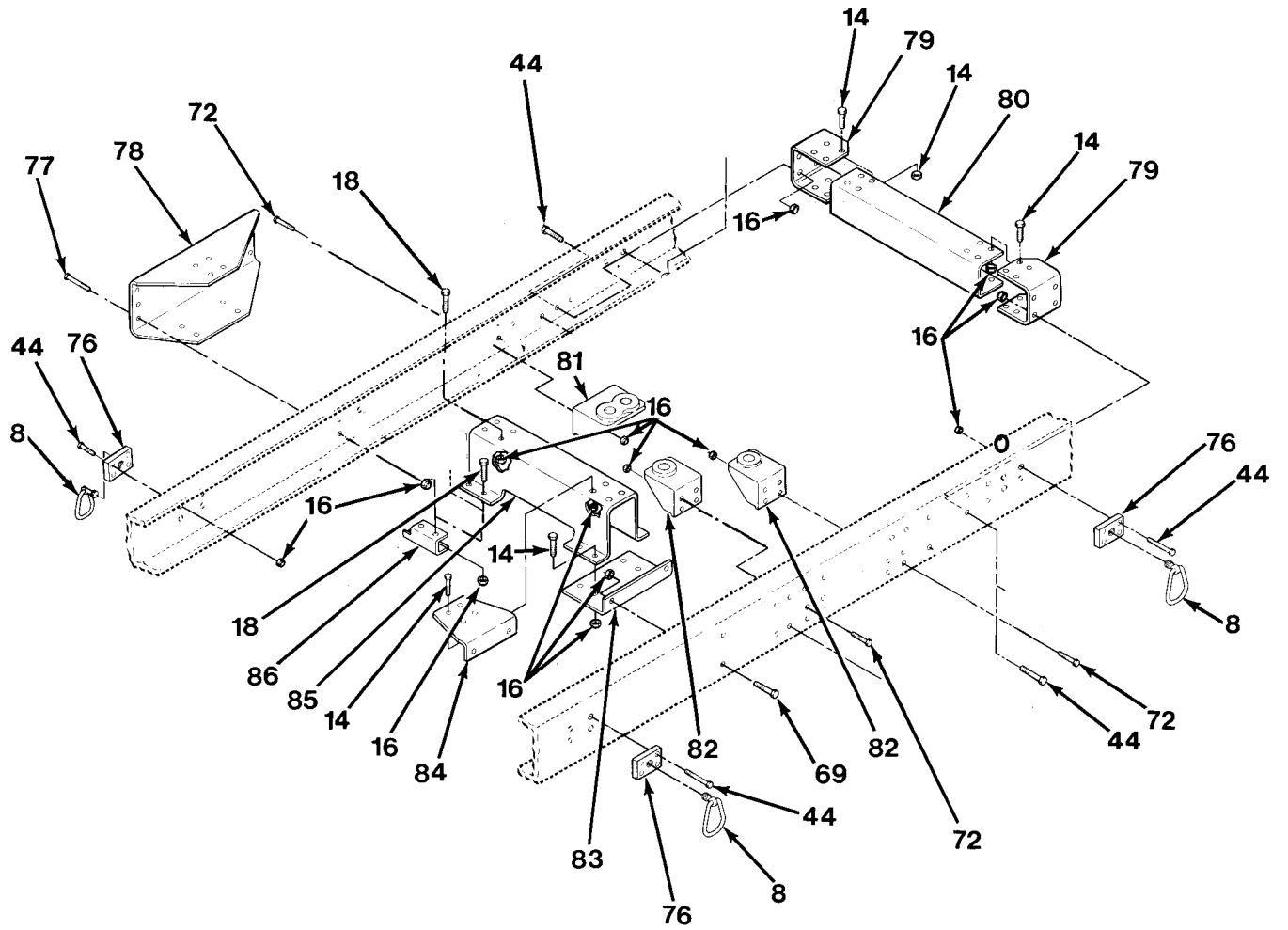

FIG.233 FRAME ASSEMBLY - M983 (SHEET 4 OF 6)

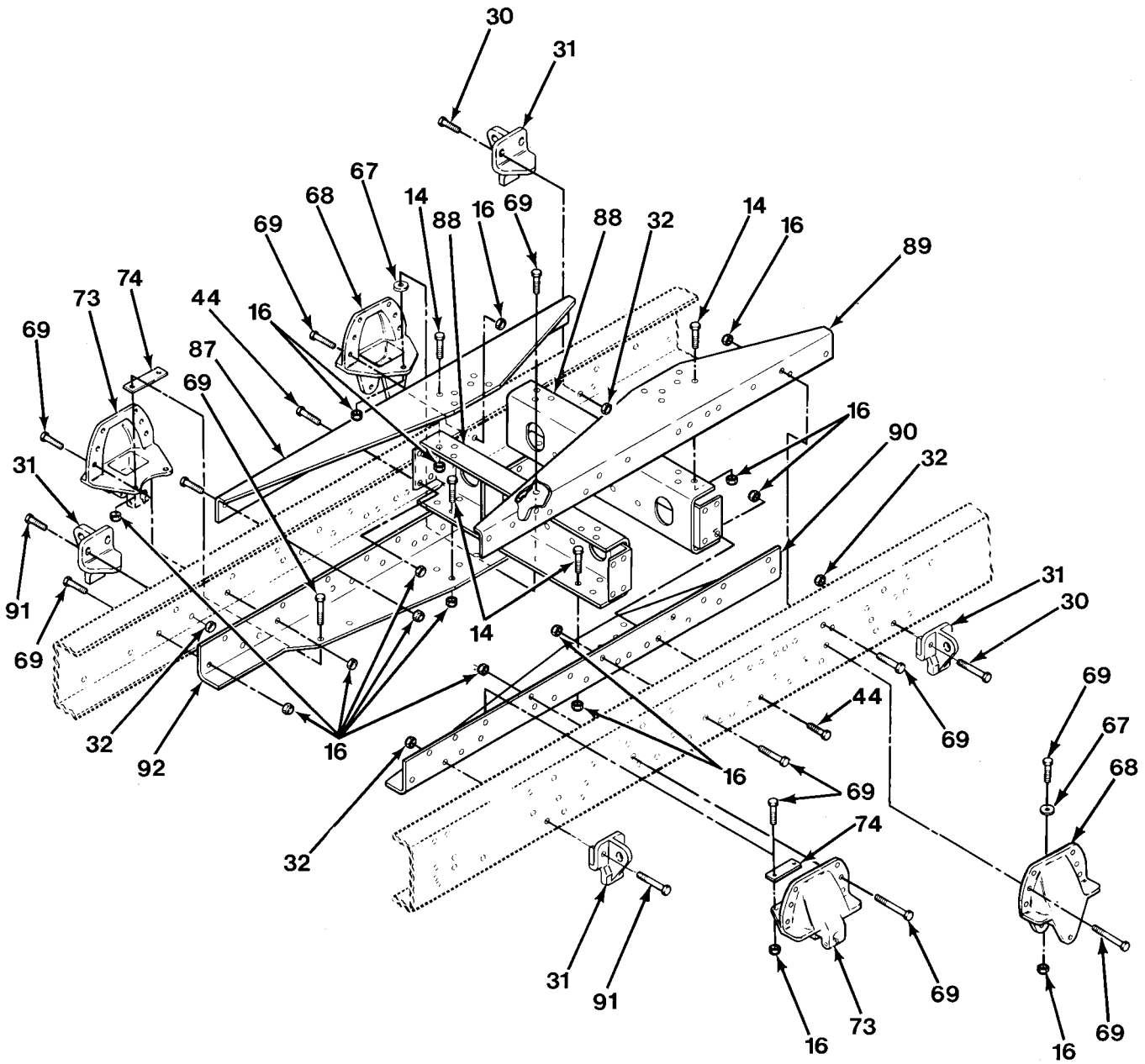

FIG.233 FRAME ASSEMBLY - M983 (SHEET 5 OF 6)

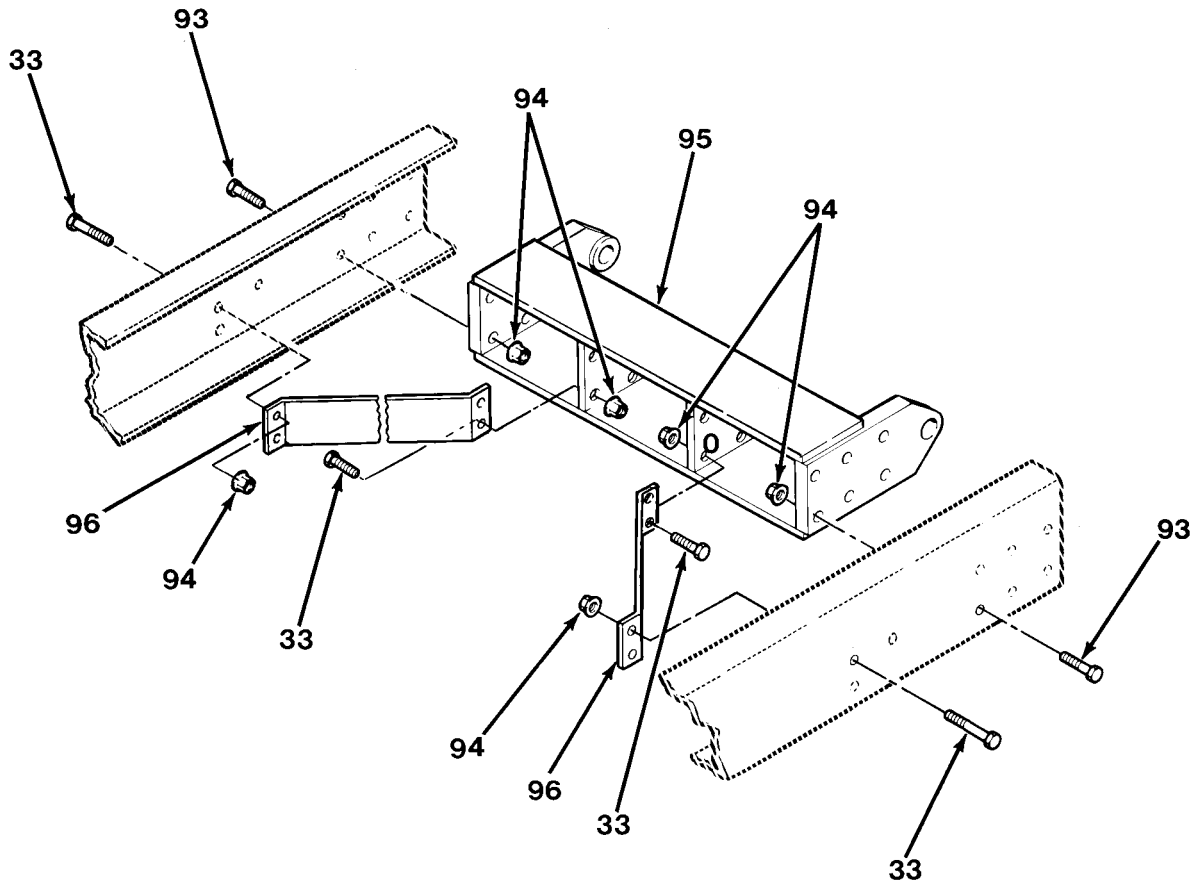

FIG.233 FRAME ASSEMBLY - M983 (SHEET 6 OF 6)

SECTION II			TM 9-2320-279-24P, C02		
(1)	(2)	(3)	(4)	(5)	(6)
ITEM	SMR		PART		
NO	CODE	CAGEC	NUMBER	DESCRIPTION AND USABLE ON CODES(UOC)	QTY
				GROUP 1501 FRAME ASSEMBLY	
				FIG.233 FRAME ASSEMBLY - M983	
1	PAHZZ	45152	110312A	NUT, SELF-LOCKING, EX	15
				UOC:H03	
2	PAHZZ	45152	1338370W	BRACKET, EYE, NONROTA	1
				UOC:H03	
3	PAHZZ	52167	WH1020TB	SCREW, CAP, HEXAGON H	6
				UOC:H03	
4	PAHZZ	34623	M-25-20010	SCREW, CAP, HEXAGON H	5
				UOC:H03	
5	PAHZZ	52167	WH1036TB	SCREW, CAP, HEXAGON H	5
				UOC:H03	
6	PAHZZ	52167	WH1024TB	SCREW, CAP, HEXAGON H	2
				UOC:H03	
7	PAFZZ	45152	115309A	SCREW, CAP, HEXAGON H	9
				UOC:H03	
8	PAOZZ	45152	1333720	BOLT, RING	6
				UOC:H03	
9	PFFZZ	45152	1349760	PLATE, MENDING	2
				UOC:H03	
10	PGHZZ	45152	1321990	BRACKET, DOUBLE ANGL	2
				UOC:H03	
11	PFHZZ	45152	1388930	SPACER, PLATE	2
				UOC:H03	
12	PFHZZ	45152	1388920	SPACER, PLATE	2
				UOC:H03	
13	PAHZZ	45152	110310A	NUT, SELF-LOCKING, EX	8
				UOC:H03	
* 14	PAFZZ	52167	WH0816TB	BOLT, MACHINE	83
				UOC:H03	
15	PGFZZ	45152	1317920	STRAP, RETAINING	2
				UOC:H03	
16	PAFZZ	45152	110311A	NUT, SELF-LOCKING, EX	278
				UOC:H03	
17	PGFZZ	45152	1317930W	FRAME SECTION, STRUC	1
				UOC:H03	
* 18	PAFZZ	52167	WH0818TB	BOLT, MACHINE	26
				UOC:H03	
19	PAFZZ	45152	1324980	SCREW, CAP, HEXAGON H	2
				UOC:H03	
20	PGHZZ	45152	1331450	FRAME SECTION, STRUC	1
				UOC:H03	
21	PAFZZ	45152	110312A	NUT, SELF-LOCKING, EX	24
				UOC:H03	
22	PAHZZ	45152	1338380W	BRACKET, LEFT HAND	1
				UOC:H03	
23	PAFZZ	45152	1337440	SCREW, CAP, HEXAGON H	1
				UOC:H03	
24	PAFZZ	80204	B1821BH075C500N	SCREW, CAP, HEXAGON H	1
				UOC:H03	
25	PAHZZ	45152	2905HX	WASHER, FLAT	1
				UOC:H03	

SECTION II			TM 9-2320-279-24P,			(6)
(1)	(2)	(3)	(4)	(5)		(6)
ITEM	SMR		PART		DESCRIPTION AND USABLE ON CODES(UOC)	QTY
NO	CODE	CAGEC	NUMBER			
26	PBHZZ	45152	1315910W		BRACKET,MOUNTING	1
					UOC:H03	
27	PGFZZ	45152	1424110		BRACKET,MOUNTING	1
					UOC:H03	
28	PGHZZ	45152	1331440		FRAME SECTION,STRUC	1
					UOC:H03	
29	PAFZZ	52167	WH0630TB		SCREW,CAP,HEXAGON H	1
					UOC:H03	
30	PAOZZ	45152	111454A		SCREW,CAP,HEXAGON H	8
					UOC:H03	
31	PFOZZ	45152	1447440		HANGER,SPRING	6
					UOC:H03	
32	PAOZZ	45152	110312A		NUT,SELF-LOCKING,EX	20
					UOC:H03	
33	PAFZZ	52167	WH1020TB		SCREW,CAP,HEXAGON H	32
					UOC:H03	
34	PFFZZ	45152	1391060		BRACKET,ANGLE	4
					UOC:H03	
35	PAFZZ	45152	110310A		NUT,SELF-LOCKING,EX	8
					UOC:H03	
36	PGFZZ	45152	1556820W		FRAME SECTION,STRUC	1
					UOC:H03	
37	XDOZZ	52167	WH0618TB		SCREW,CAP,HEXAGON H	2
					UOC:H03	
38	PAOZZ	45152	1556750		PLATE	1
					UOC:H03	
39	PAFZZ	45152	1556740		SPACER,SLEEVE	2
					UOC:H03	
40	PGFZZ	45152	1317950		SUPPORT,FRAME,VEHIC	1
					UOC:H03	
41	PAOZZ	45152	110310A		NUT,SELF-LOCKING,EX	2
					UOC:H03	
42	PGOZZ	45152	1324300		BRACKET,ANGLE	1
					UOC:H03	
43	PGFZZ	45152	1317970		BRACKET,ANGLE	1
					UOC:H03	
44	PAFZZ	45152	120622A		BOLT,MACHINE	1
					UOC:H03	
45	PAFZZ	45152	1376420		BRACKET,ANGLE	1
					UOC:H03	
46	PAFZZ	78500	1229W1557		WASHER,FLAT	1
					UOC:H03	
47	PGFZZ	45152	1317960		SUPPORT,FRAME,VEHIC	1
					UOC:H03	
48	PGFZZ	45152	1317980		BRACKET,ANGLE	1
					UOC:H03	
49	PFOZZ	45152	1308520		STOP,AXLE	2
					UOC:H03	
50	PAOZZ	52167	WH0820TB		BOLT,MACHINE	10
					UOC:H03	
51	PAFZZ	45152	115293A		SCREW,CAP,HEXAGON H	6
					UOC:H03	

SECTION II			TM 9-2320-279-24P		
(1)	(2)	(3)	(4)	(5)	(6)
ITEM	SMR		PART		
NO	CODE	CAGEC	NUMBER	DESCRIPTION AND USABLE ON CODES(UOC)	QTY
52	PAFZZ	45152	1384830	STRAP,RETAINING	1
				UOC:H03	
53	PGFZZ	45152	1310740W	FRAME SECTION,STRUC	1
				UOC:H03	
54	PGFZZ	45152	1314560W	BRACKET,ENGINE MOUN	1
				UOC:H03	
55	PAFZZ	34623	M-25-20010	SCREW,CAP,HEXAGON H	10
				UOC:H03	
56	PAFZZ	45152	115490A	BOLT,MACHINE	4
				UOC:H03	
57	PFFZZ	45152	1493030W	BRACKET,ASSEMBLY	1
				UOC:H03	
58	PAFZZ	45152	EE100955	SCREW,CAP,HEXAGON H	2
				UOC:H03	
59	PAFZZ	45152	1918FX	WASHER,LOCK	2
				UOC:H03	
60	PAFZZ	45152	1446360	WASHER,BEVEL	2
				UOC:H03	
61	PFFZZ	45152	1492530	POST,ELECTRICAL-MEC	1
				UOC:H03	
62	PAFZZ	45152	1492960	SPACER,PLATE	2
				UOC:H03	
63	PAFZZ	45152	1491300	SPACER,SLEEVE	2
				UOC:H03	
64	PFFZZ	45152	1493040W	BRACKET,ASSEMBLY	1
				UOC:H03	
65	PAOZZ	45152	1492970	SPACER,PLATE	2
				UOC:H03	
66	PGFZZ	45152	1305000W	FRAME SECTION,STRUC	1
				UOC:H03	
67	PAFZZ	45152	1319810	WASHER,FLAT	4
				UOC:H03	
68	PFFZZ	28158	47484-1	HANGER,SPRING,VEHIC	4
				UOC:H03	
69	PAFZZ	52167	WH0820TB	BOLT,MACHINE	73
				UOC:H03	
70	PAOZZ	45152	1492950	SPACER,PLATE	2
				UOC:H03	
71	PGFZZ	45152	1323450	BRACKET,FRAME,VEHIC	1
				UOC:H03	
72	PAFZZ	45152	111317A	SCREW,CAP,HEXAGON H	19
				UOC:H03	
73	PFFZZ	45152	1302010	HANGER,SPRING	4
				UOC:H03	
74	PGFZZ	45152	1319800	SPACER,PLATE	4
				UOC:H03	
75	PGFZZ	45152	1304990W	BRACKET,ENGINE MOUN	1
				UOC:H03	
76	PFFZZ	45152	1348410	NUT,PLAIN,RECTANGUL	4
				UOC:H03	
77	PAFZZ	52167	WH0820TB	BOLT,MACHINE	3
				UOC:H03	

SECTION II			TM 9-2320-279-24P,		
(1)	(2)	(3)	(4)	(5)	(6)
ITEM	SMR		PART		
NO	CODE	CAGEC	NUMBER	DESCRIPTION AND USABLE ON CODES(UOC)	QTY
78	PGFZZ	45152	1348880	FRAME SECTION,STRUC UOC:H03	1
79	PGFZZ	45152	1363160	BRACKET,DOUBLE ANGL UOC:H03	2
80	PGFZZ	45152	1363170	FRAME SECTION,STRUC UOC:H03	1
81	PGFZZ	45152	1322820	CORNER,CASE UOC:H03	1
82	PGFZZ	45152	1322840	CORNER,CASE UOC:H03	2
83	PGFZZ	45152	1326840	BRACKET,ANGLE UOC:H03	1
84	PGFZZ	45152	1326850	BRACKET,ANGLE UOC:H03	1
85	PGFZZ	45152	1322550	BRACKET,DOUBLE ANGL UOC:H03	1
86	PGOZZ	45152	1357100	BRACKET,DOUBLE ANGL UOC:H03	2
87	PGFZZ	45152	1318340	BRACKET,ANGLE UOC:H03	1
88	PGFZZ	45152	1318310W	BRACKET,DOUBLE ANGL UOC:H03	2
89	XDFZZ	45152	1318350	BRACKET,ANGLE UOC:H03	1
90	PGFZZ	45152	1318330	FRAME SECTION,STRUC UOC:H03	1
91	PAOZZ	52167	WH1024TB	SCREW,CAP,HEXAGON H UOC:H03	4
92	PGFZZ	45152	1318320	FRAME SECTION,STRUC UOC:H03	1
93	PAFZZ	52167	WH1036TB	SCREW,CAP,HEXAGON H UOC:H03	12
94	PAFZZ	45152	110312A	NUT,SELF-LOCKING,EX UOC:H03	20
95	PGFZZ	45152	1321160W	FRAME SECTION,STRUC UOC:H03	1
96	PGFZZ	45152	1321740	BRACKET,DOUBLE ANGL UOC:H03	2

END OF FIGURE

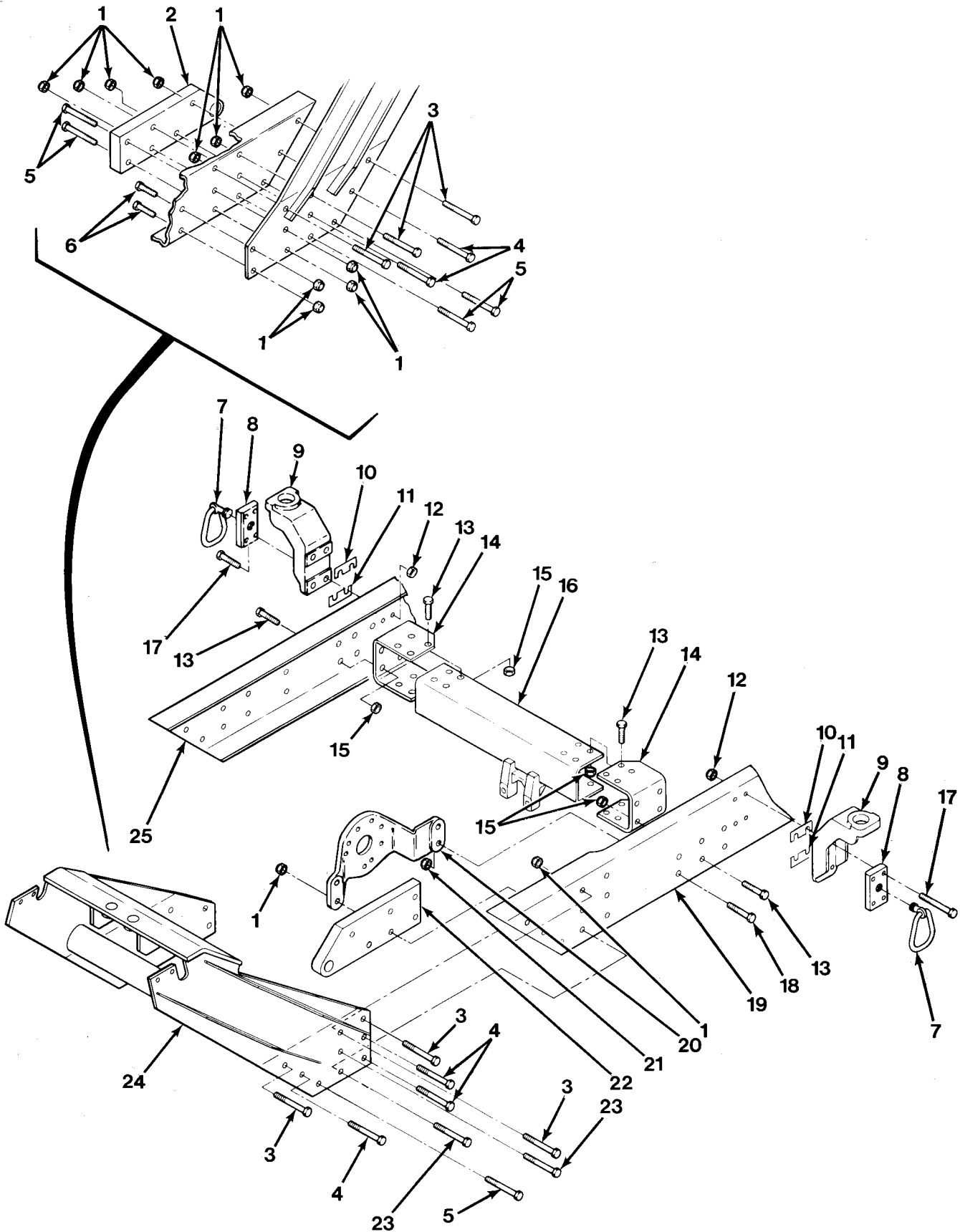

FIG.234 FRAME ASSEMBLY - M984 (SHEET 1 OF 6)

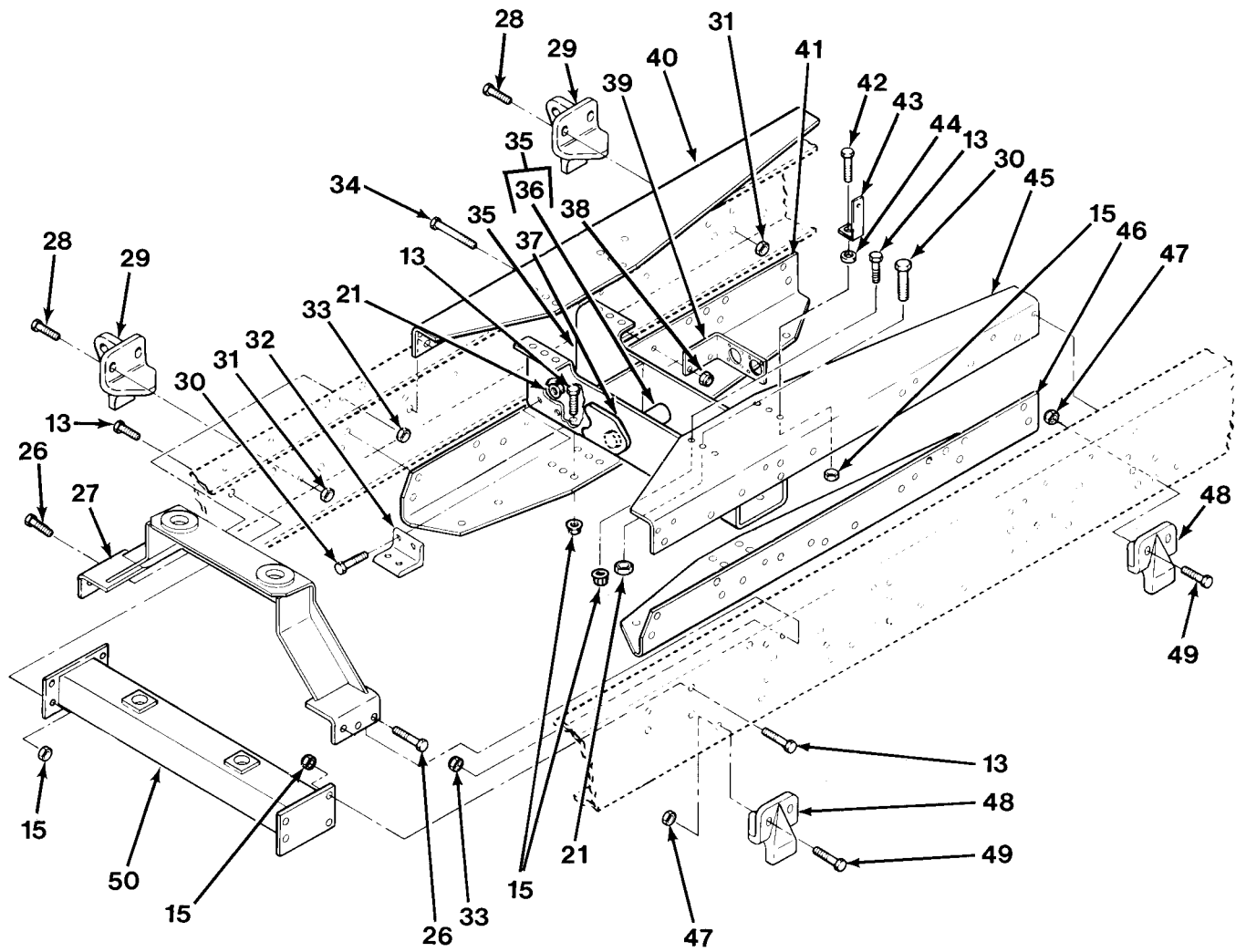

FIG.234 FRAME ASSEMBLY - M984 (SHEET 2 OF 6)

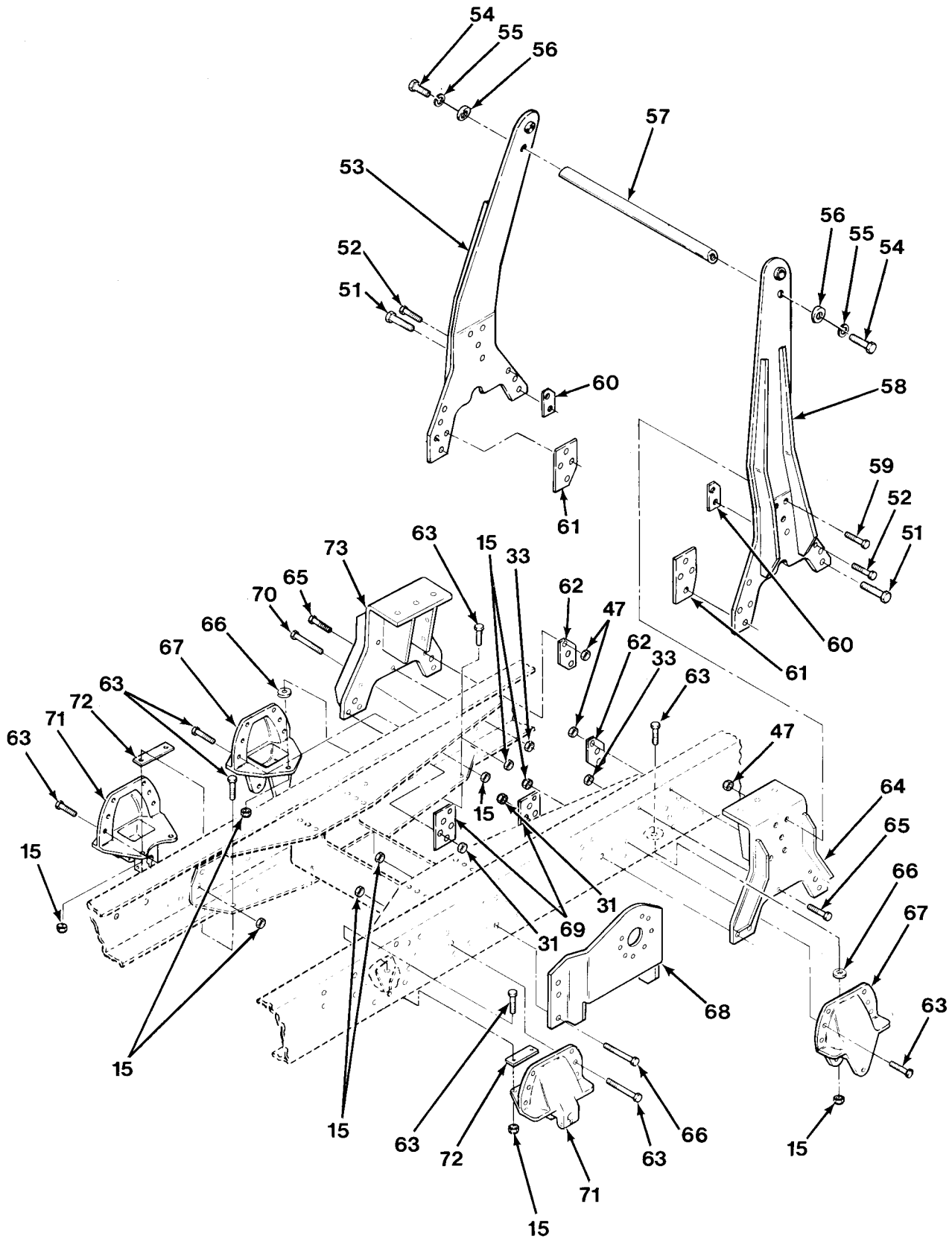

FIG.234 FRAME ASSEMBLY - M984 (SHEET 3 OF 6)

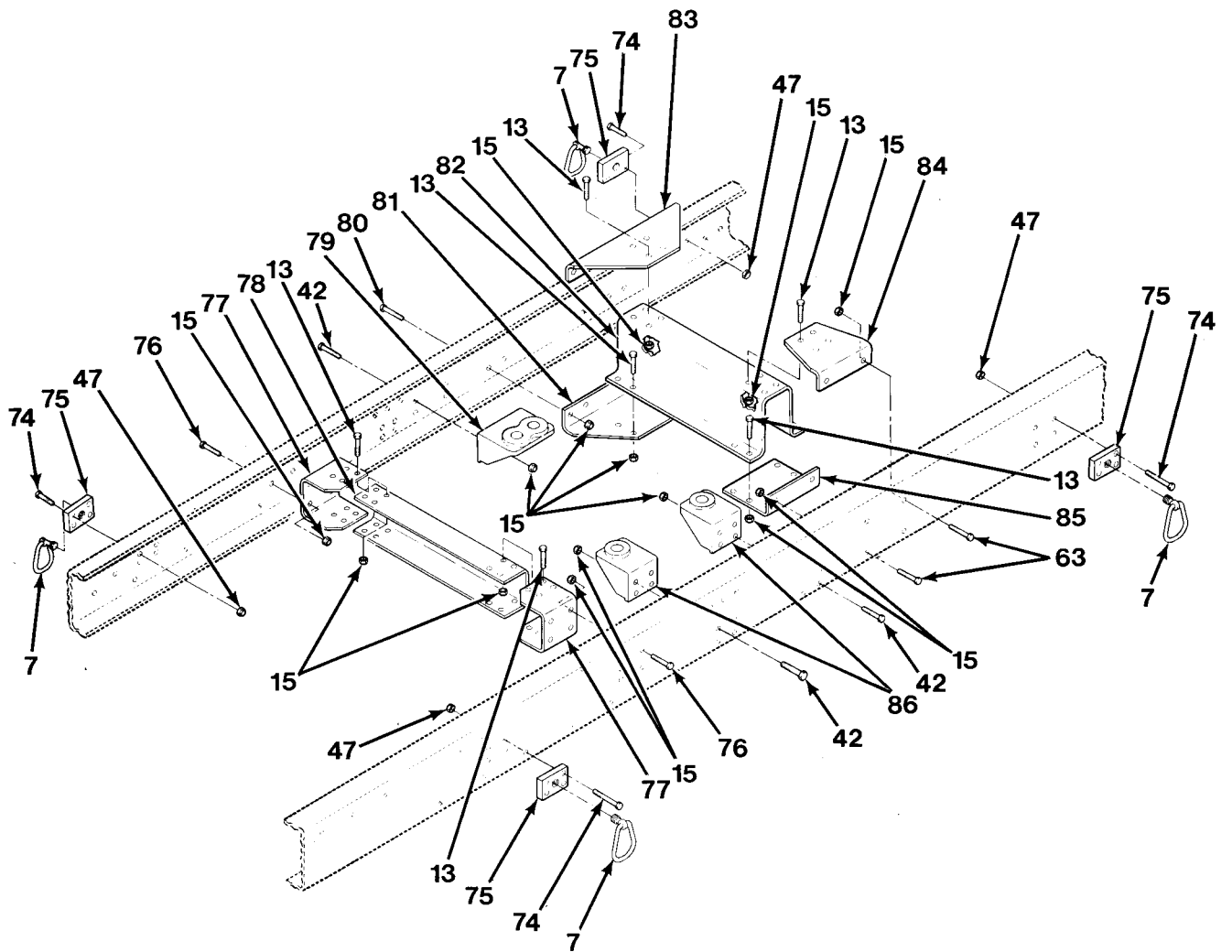

FIG.234 FRAME ASSEMBLY - M984 (SHEET 4 OF 6)

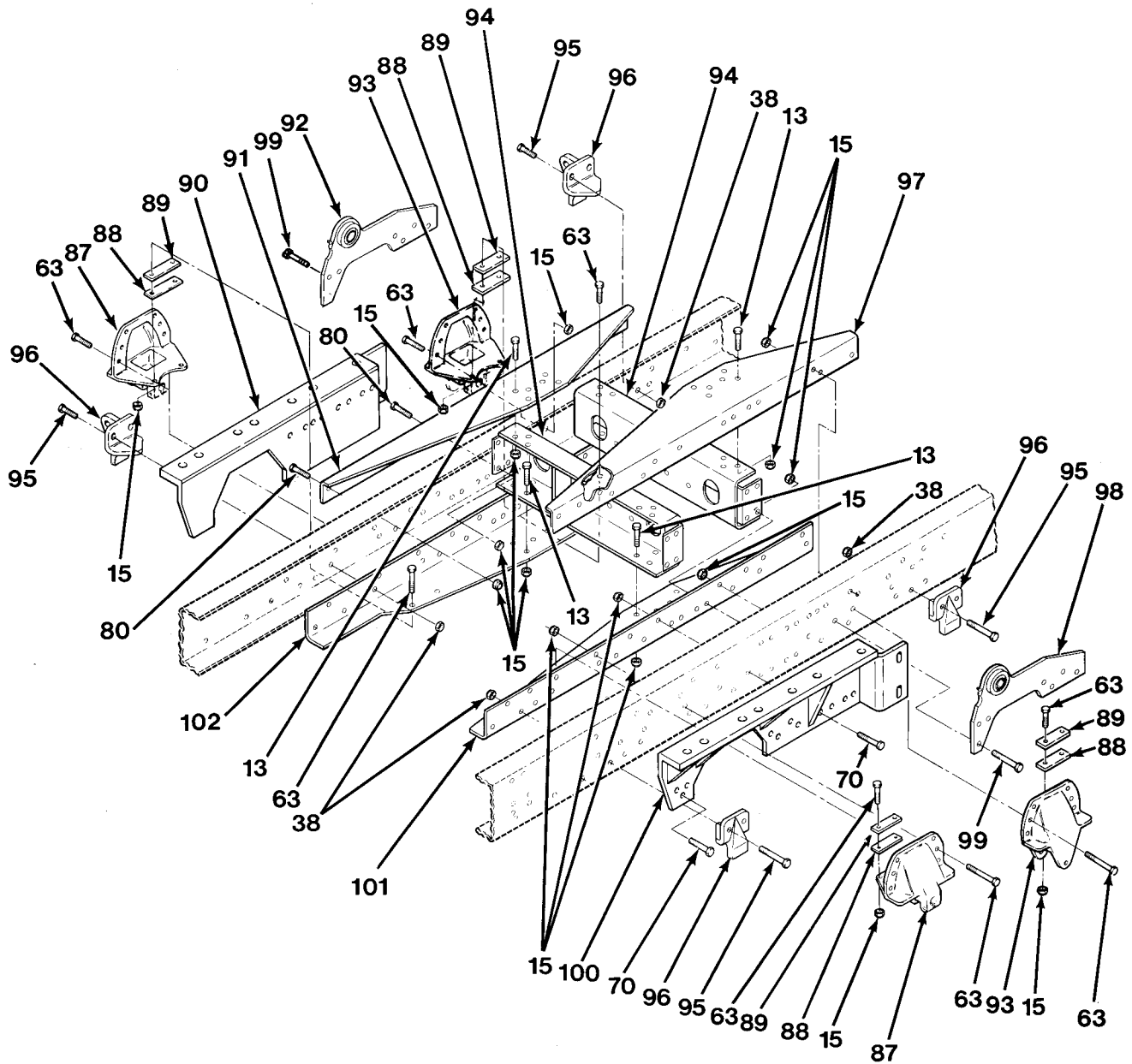

FIG.234 FRAME ASSEMBLY - M984 (SHEET 5 OF 6)

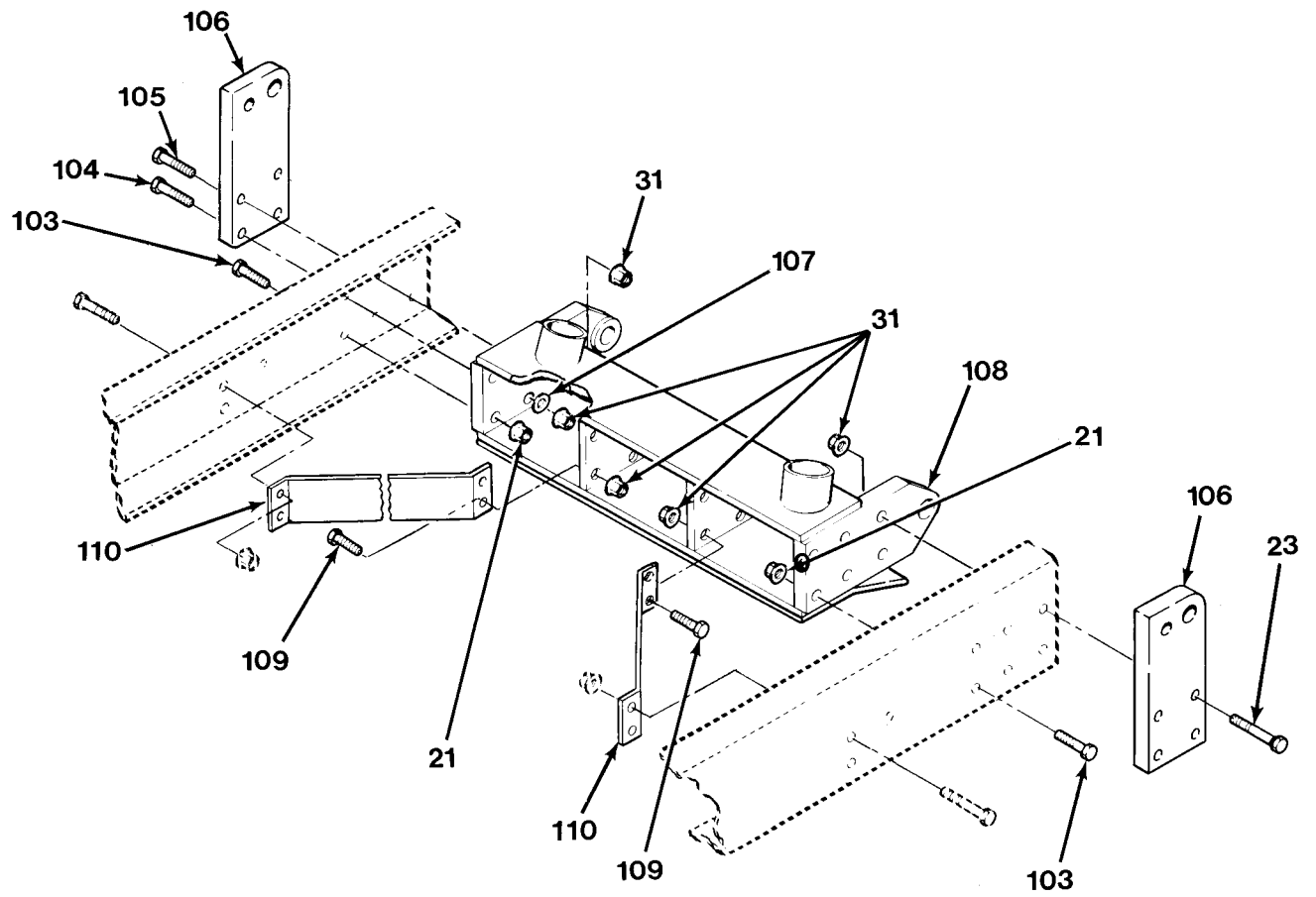

FIG.234 FRAME ASSEMBLY - M984 (SHEET 6 OF 6)

SECTION II			TM 9-2320-279-24P		
(1)	(2)	(3)	(4)	(5)	(6)
ITEM	SMR		PART		
NO	CODE	CAGEC	NUMBER	DESCRIPTION AND USABLE ON CODES(UOC)	QTY
				GROUP 1501 FRAME ASSEMBLY FIG.234 FRAME ASSEMBLY - M984	
1	PAHZZ	45152	110312A	NUT, SELF-LOCKING, EX	21
				UOC:H04	
2	PFHZZ	45152	1338370W	BRACKET, EYE, NONROTA	1
				UOC:H04	
3	PAHZZ	52167	WH1020TB	SCREW, CAP, HEXAGON H	8
				UOC:H04	
4	PAHZZ	34623	M-25-20010	SCREW, CAP, HEXAGON H	5
				UOC:H04	
5	PAHZZ	52167	WH1036TB	SCREW, CAP, HEXAGON H	5
				UOC:H04	
6	PAHZZ	52167	WH1024TB	SCREW, CAP, HEXAGON H	2
				UOC:H04	
7	PAOZZ	45152	1333720	BOLT, RING	6
				UOC:H04	
8	PFFZZ	45152	1349760	PLATE, MENDING	2
				UOC:H04	
9	PGHZZ	45152	1321990	BRACKET, DOUBLE ANGL	1
				UOC:H04	
10	PFHZZ	45152	1388930	SPACER, PLATE	2
				UOC:H04	
11	PFHZZ	45152	1388920	SPACER, PLATE	2
				UOC:H04	
12	PAHZZ	45152	110310A	NUT, SELF-LOCKING, EX	4
				UOC:H04	
13	PAFZZ	52167	WH0816TB	BOLT, MACHINE	103
				UOC:H04	
14	PGFZZ	45152	1317920	STRAP, RETAINING	2
				UOC:H04	
15	PAFZZ	45152	110311A	NUT, SELF-LOCKING, EX	254
				UOC:H04	
16	PGFZZ	45152	1317930W	FRAME SECTION, STRUC	1
				UOC:H04	
17	PAFZZ	52167	WH0626TB	SCREW, CAP, HEXAGON H	14
				UOC:H04	
18	PAFZZ	52167	WH1026TB	SCREW, CAP, HEXAGON H	2
				UOC:H04	
19	XDHZZ	45152	1330250	FRAME, DRILL, LH	1
				UOC:H04	
20	PGFZZ	45152	1424110	BRACKET, MOUNTING	1
				UOC:H04	
21	PAFZZ	45152	110312A	NUT, SELF-LOCKING, EX	26
				UOC:H04	
22	PFHZZ	45152	1338380W	BRACKET, LEFT HAND	1
				UOC:H04	
23	PAFZZ	45152	1337440	SCREW, CAP, HEXAGON H	6
				UOC:H04	
24	PBHZZ	45152	1315910W	BRACKET, MOUNTING	1
				UOC:H04	

SECTION II			TM 9-2320-279-24P		
(1)	(2)	(3)	(4)	(5)	(6)
ITEM	SMR		PART		
NO	CODE	CAGEC	NUMBER	DESCRIPTION AND USABLE ON CODES(UOC)	QTY
25	XDHZZ	45152	1330240	FRAME, DRILL, RH UOC:H04	1
26	PAFZZ	52167	WH0616TB	SCREW, CAP, HEXAGON H UOC:H04	6
27	PGFZZ	45152	1314560W	BRACKET, ENGINE MOUN UOC:H04	1
28	PAOZZ	52167	WH1022TB	SCREW, CAP, HEXAGON H UOC:H04	4
29	PFOZZ	45152	1447440	HANGER, SPRING UOC:H04	2
30	PAFZZ	52167	WH1020TB	SCREW, CAP, HEXAGON H UOC:H04	30
31	PAOZZ	45152	110312A	NUT, SELF-LOCKING, EX UOC:H04	32
32	PFFZZ	45152	1391060	BRACKET, ANGLE UOC:H04	4
33	PAFZZ	45152	110310A	NUT, SELF-LOCKING, EX UOC:H04	8
34	XDOZZ	52167	WH0618TB	SCREW, CAP, HEXAGON H UOC:H04	2
35	PGFZZ	45152	1556820W	FRAME SECTION, STRUC UOC:H04	1
36	PAOZZ	45152	1556740	.SPACER, SLEEVE UOC:H04	2
37	PAOZZ	45152	1556750	PLATE, MOUNTING UOC:H04	1
38	PAOZZ	45152	110310A	NUT, SELF-LOCKING, EX UOC:H04	18
39	PGOZZ	45152	1324300	BRACKET, ANGLE UOC:H04	1
40	PGFZZ	45152	1317950	SUPPORT, FRAME, VEHIC UOC:H04	1
41	PGFZZ	45152	1317970	BRACKET, ANGLE UOC:H04	1
42	PAFZZ	52167	WH0824TB	BOLT, MACHINE UOC:H04	13
43	PAFZZ	45152	1376420	BRACKET, ANGLE UOC:H04	1
44	PAFZZ	78500	1229W1557	WASHER, FLAT UOC:H04	1
45	PGFZZ	45152	1317960	SUPPORT, FRAME, VEHIC UOC:H04	1
46	PGFZZ	45152	1317980	BRACKET, ANGLE UOC:H04	1
47	PAOZZ	45152	110311A	NUT, SELF-LOCKING, EX UOC:H04	16
48	PFOZZ	45152	1308520	STOP, AXLE UOC:H04	2
49	PAOZZ	52167	WH0820TB	BOLT, MACHINE UOC:H04	4
50	PGFZZ	45152	1310740W	FRAME SECTION, STRUC UOC:H04	1

SECTION II			TM 9-2320-279-24P		
(1)	(2)	(3)	(4)	(5)	(6)
ITEM	SMR		PART		
NO	CODE	CAGEC	NUMBER	DESCRIPTION AND USABLE ON CODES(UOC)	QTY
51	PAFZZ	34623	M-25-20010	SCREW,CAP,HEXAGON H	12
				UOC:H04	
52	PAFZZ	52167	WH0832TB	BOLT,MACHINE	4
				UOC:H04	
53	PFFZZ	45152	1493030W	BRACKET,ASSEMBLY	1
				UOC:H04	
54	PAFZZ	45152	EE100955	SCREW,CAP,HEXAGON H	2
				UOC:H04	
55	PAFZZ	45152	1918FX	WASHER,LOCK	2
				UOC:H04	
56	PAFZZ	45152	1446360	WASHER,BEVEL	2
				UOC:H04	
57	PFFZZ	45152	1492530	POST,ELECTRICAL-MEC	1
				UOC:H04	
58	PFFZZ	45152	1493040W	BRACKET,ASSEMBLY	1
				UOC:H04	
59	PAFZZ	52167	WH0824TB	BOLT,MACHINE	8
				UOC:H04	
60	PAFZZ	45152	1492960	SPACER,PLATE	2
				UOC:H04	
61	PAFZZ	45152	1491300	SPACER,SLEEVE	2
				UOC:H04	
62	PAOZZ	45152	1492970	SPACER,PLATE	1
				UOC:H04	
63	PAFZZ	52167	WH0820TB	BOLT,MACHINE	66
				UOC:H04	
64	PGFZZ	45152	1321820W	BRACKET,ENGINE MOUN	1
				UOC:H04	
65	PAFZZ	52167	WH0626TB	SCREW,CAP,HEXAGON H	2
				UOC:H04	
66	PAFZZ	45152	1319810	WASHER,FLAT	2
				UOC:H04	
67	PFFZZ	28158	47484-1	HANGER,SPRING,VEHIC	2
				UOC:H04	
68	PGFZZ	45152	1323450	BRACKET,FRAME,VEHIC	1
				UOC:H04	
69	PAOZZ	45152	1492950	SPACER,PLATE	2
				UOC:H04	
70	PAFZZ	52167	WH0822TB	SCREW,CAP,HEXAGON H	17
				UOC:H04	
71	PFFZZ	45152	1302010	HANGER,SPRING	2
				UOC:H04	
72	PGFZZ	45152	1319800	SPACER,PLATE	2
				UOC:H04	
73	PGFZZ	45152	1321810W	BRACKET,ENGINE MOUN	1
				UOC:H04	
74	PAOZZ	52167	WH0828TB	SCREW,CAP,HEXAGON H	16
				UOC:H04	
75	PFFZZ	45152	1348410	NUT,PLAIN,RECTANGUL	4
				UOC:H04	

SECTION II				TM 9-2320-279-24P, C1	
(1)	(2)	(3)	(4)	(5)	(6)
ITEM	SMR		PART		
NO	CODE	CAGEC	NUMBER	DESCRIPTION AND USABLE ON CODES(UOC)	QTY
76	PAFZZ	52167	WH0818TB	BOLT,MACHINE UOC:H04	4
77	PGFZZ	45152	1363160	BRACKET,DOUBLE ANGL UOC:H04	2
78	PGFZZ	45152	1363170	FRAME SECTION,STRUC UOC:H04	1
79	PGFZZ	45152	1322820	CORNER,CASE UOC:H04	1
80	XAFZZ	45152	111452A	BOLT,MACHINE UOC:H04	19
81	PGFZZ	45152	1329160	BRACKET,ANGLE UOC:H04	1
82	XDFZZ	45152	1329180	CROSSMEMBER UOC:H04	1
83	PGFZZ	45152	1329170	BRACKET,ANGLE UOC:H04	1
84	PGFZZ	45152	1329150	BRACKET,ANGLE UOC:H04	1
85	PGFZZ	45152	1329140	BRACKET,ANGLE UOC:H04	1
86	PGFZZ	45152	1322840	CORNER,CASE UOC:H04	2
* 87	PFFZZ	71388	50181-2	ALIGNMENT CLIP,LEAF UOC:H04	2
88	PFFZZ	45152	47556AX	SPACER,PLATE UOC:H04	4
89	PGFZZ	45152	46817AX	SPACER,PLATE UOC:H04	4
90	PGHZZ	45152	1351860W	FRAME SECTION,STRUC UOC:H04	1
91	PGFZZ	45152	1318750	BRACKET,ANGLE UOC:H04	1
92	PGFZZ	45152	1366750U	BRACKET,EYE,ROTATIN UOC:H04	1
* 93	PFFZZ	71388	57594-2	ALIGNMENT CLIP,LEAF UOC:H04	2
94	PGFZZ	45152	1318720 W	FRAME SECTION,STRUC UOC:H04	2
95	PAOZZ	45152	111315A	SCREW,CAP,HEXAGON H UOC:H04	16
96	PFOZZ	45152	1447430	STOP,AXLE UOC:H04	4
97	PGFZZ	45152	1318760	BRACKET,ANGLE UOC:H04	1
98	PGFZZ	45152	1366740U	BRACKET,EYE,ROTATIN UOC:H04	1
99	PAOZZ	52167	WH1022TB	SCREW,CAP,HEXAGON H UOC:H04	14
100	PGFZZ	45152	1351400W	FRAME SECTION,STRUC UOC:H04	1
101	PGFZZ	45152	1318740	FRAME SECTION,STRUC UOC:H04	1

SECTION II			TM 9-2320-279-24P		
(1)	(2)	(3)	(4)	(5)	(6)
ITEM	SMR		PART		
NO	CODE	CAGEC	NUMBER	DESCRIPTION AND USABLE ON CODES(UOC)	QTY
102	PGFZZ	45152	1318730	FRAME SECTION,STRUC	1
				UOC:H04	
103	PAFZZ	52167	WH1036TB	SCREW,CAP,HEXAGON H	4
				UOC:H04	
104	PAFZZ	45152	1325670	SCREW,CAP,HEXAGON H	1
				UOC:H04	
105	PAFZZ	45152	1337450	SCREW,CAP,HEXAGON H	1
				UOC:H04	
106	XDOZZ	45152	1337200	TOWING EYE,BRACKET	2
				UOC:H04	
107	PAFZZ	45152	2905HX	WASHER,FLAT	1
				UOC:H04	
108	PGFZZ	45152	1425310W	BRACKET,DOUBLE ANGL	1
				UOC:H04	
109	PAOZZ	52167	WH1020TB	SCREW,CAP,HEXAGON H	6
				UOC:H04	
110	PGOZZ	45152	1342540	BRACKET,ANGLE	2
				UOC:H04	

END OF FIGURE

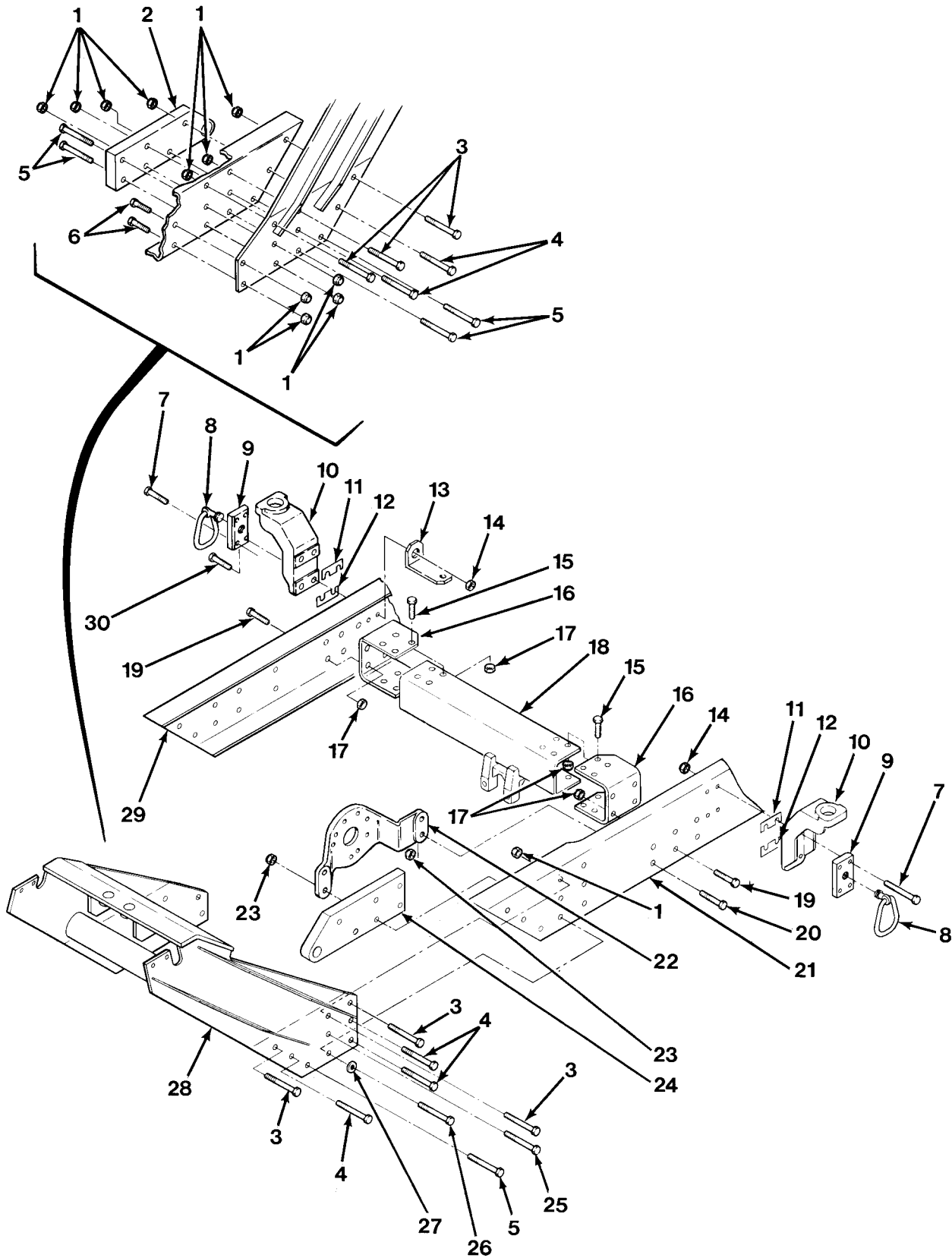

FIG.235 FRAME ASSEMBLY - M984A1 (SHEET 1 OF 6)

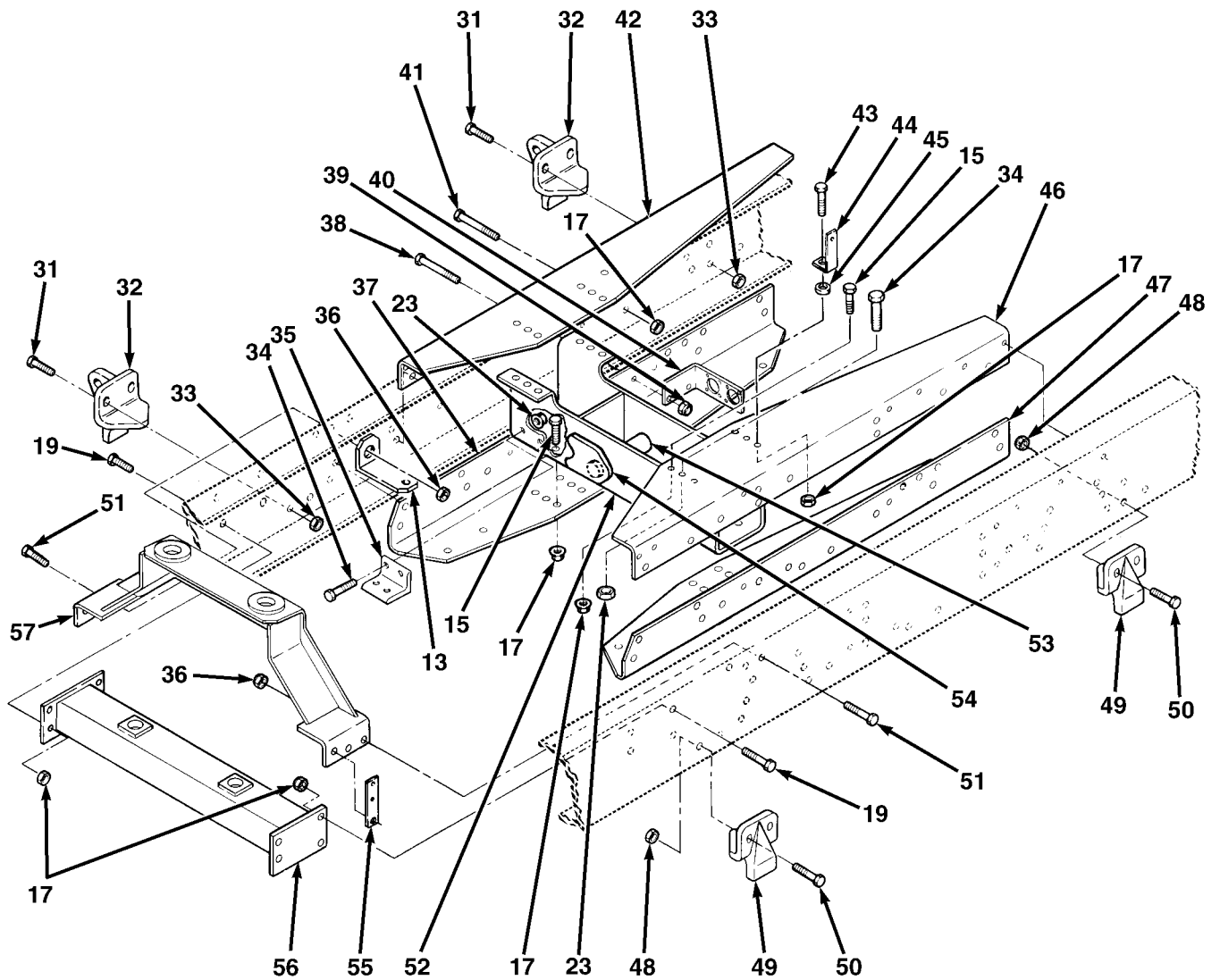

FIG.235 FRAME ASSEMBLY - M984A1 (SHEET 2 OF 6)

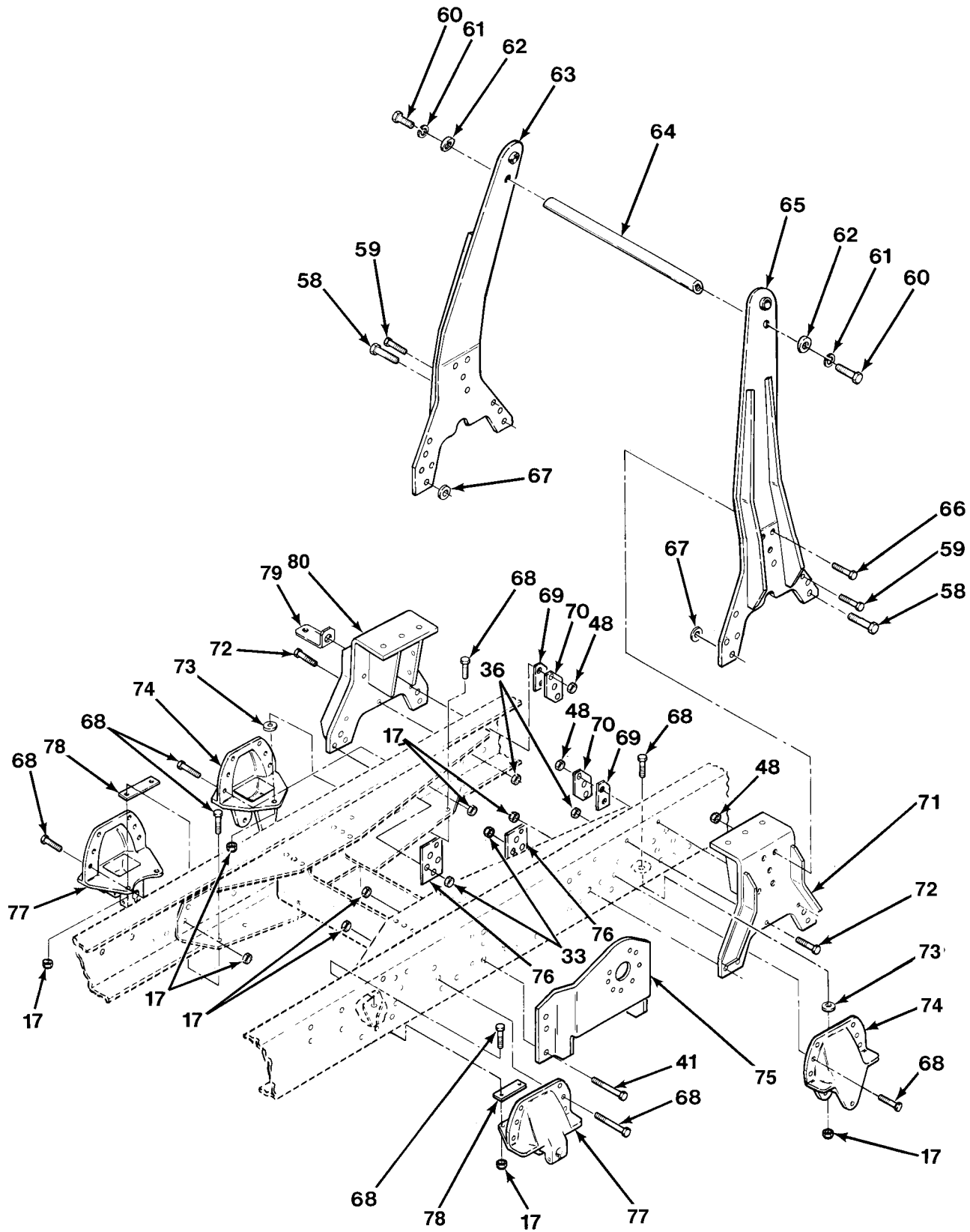

FIG.235 FRAME ASSEMBLY - M984A1 (SHEET 3 OF 6)

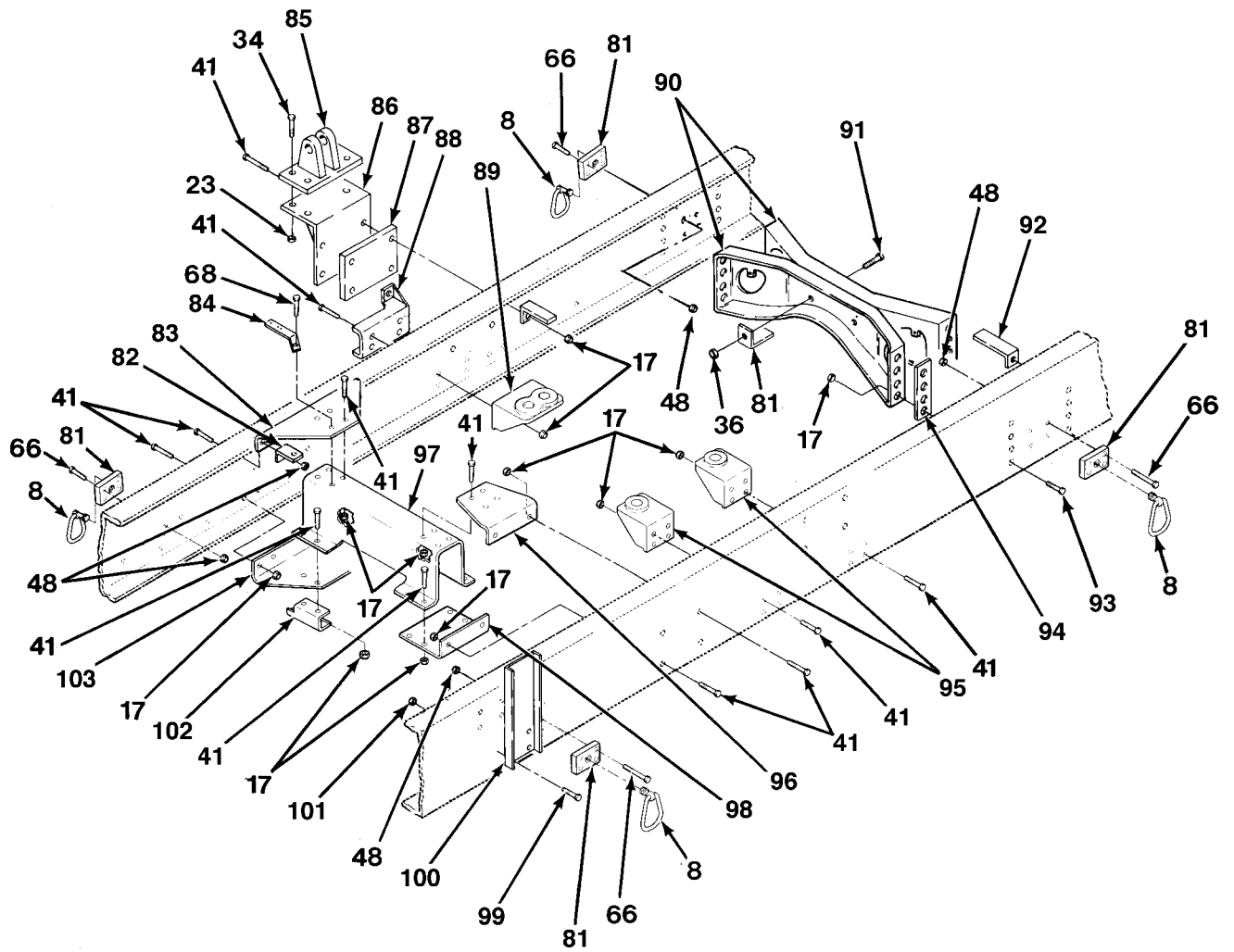

FIG.235 FRAME ASSEMBLY - M984A1 (SHEET 4 OF 6)

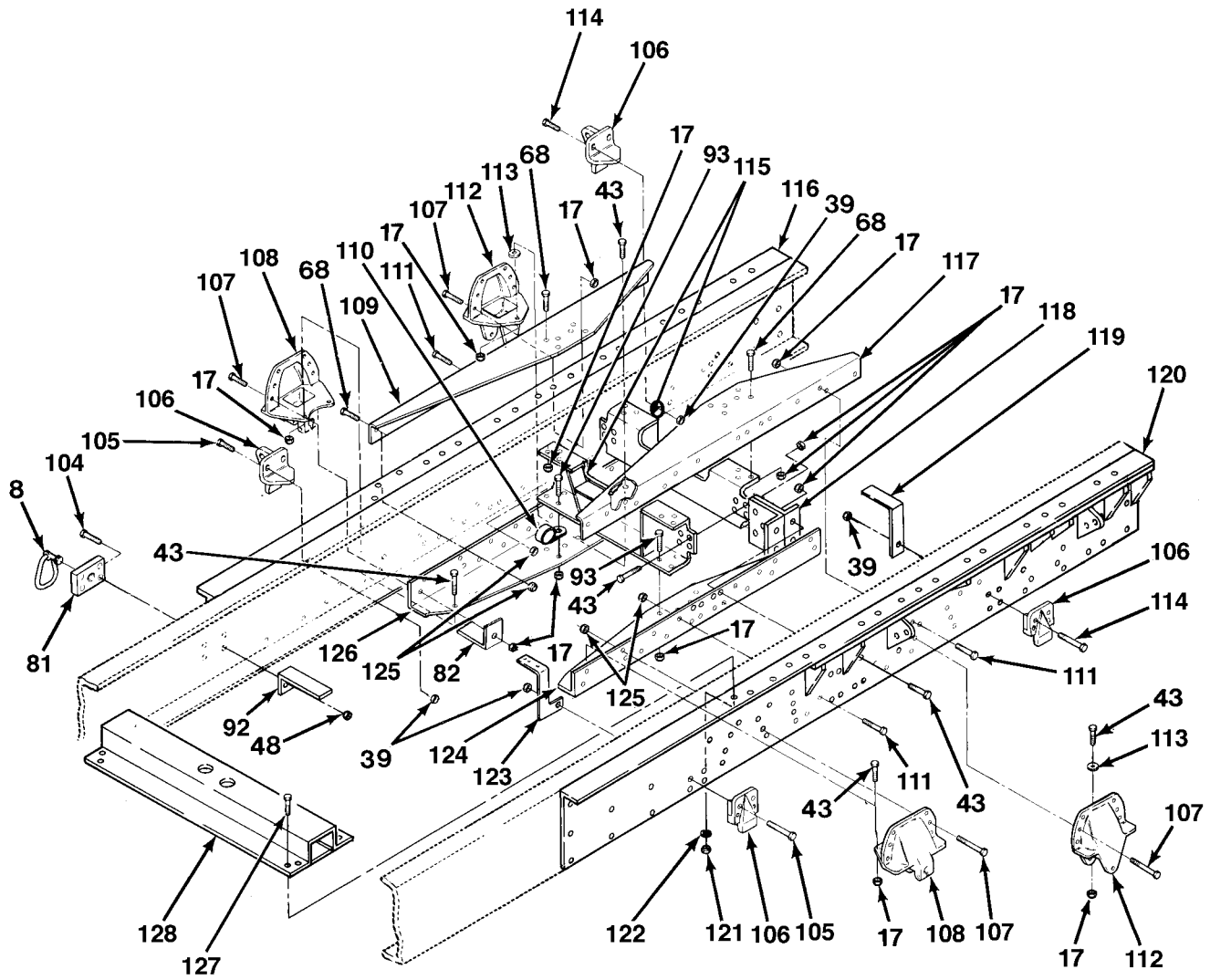

FIG.235 FRAME ASSEMBLY - M984A1 (SHEET 5 OF 6)

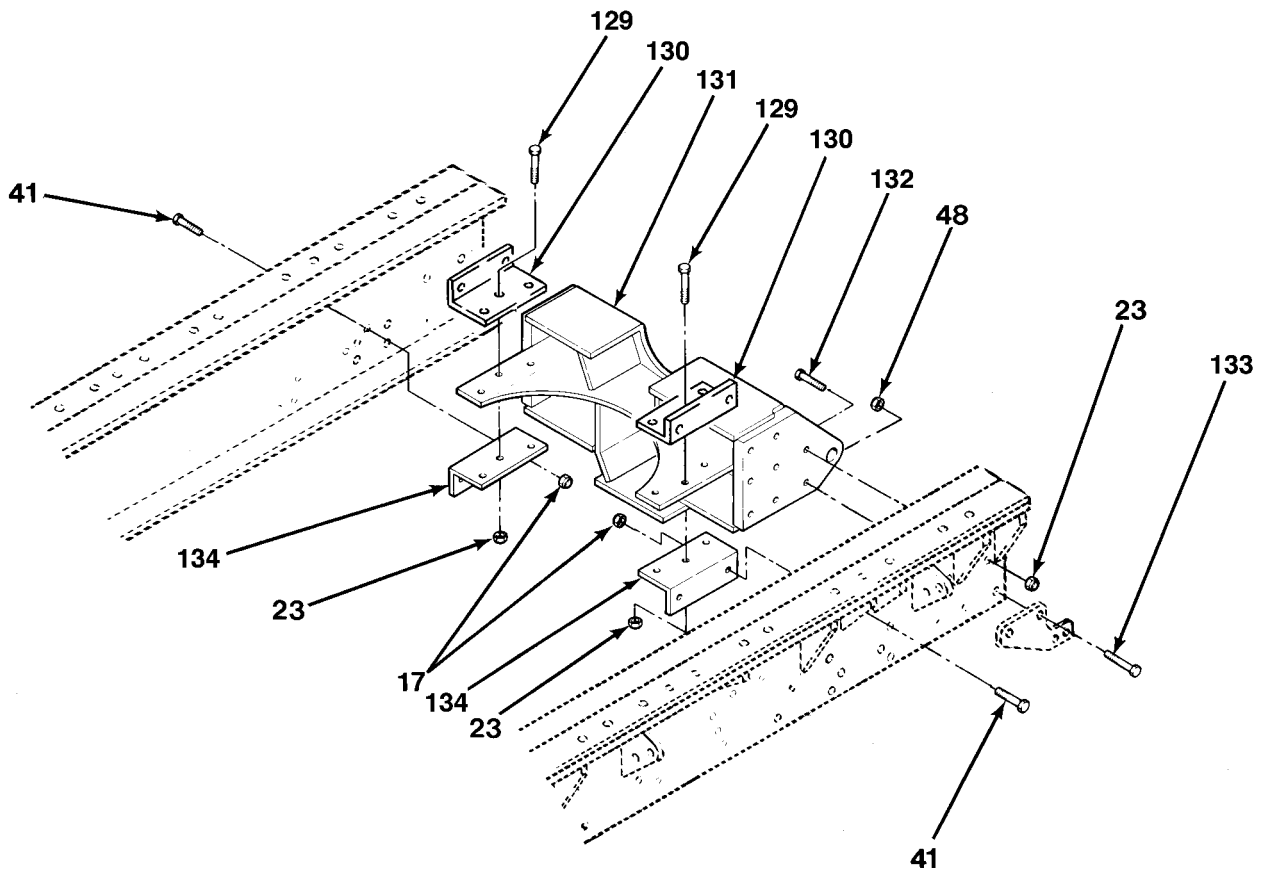

FIG.235 FRAME ASSEMBLY - M984A1 (SHEET 6 OF 6)

SECTION II			TM 9-2320-279-24P, C02		
(1)	(2)	(3)	(4)	(5)	(6)
ITEM	SMR		PART		
NO	CODE	CAGEC	NUMBER	DESCRIPTION AND USABLE ON CODES(UOC)	QTY
				GROUP 1501 FRAME ASSEMBLY	
				FIG.235 FRAME ASSEMBLY - M984A1	
1	PAHZZ	45152	110312A	NUT, SELF-LOCKING, EX	13
				UOC:H40	
2	PFHZZ	45152	1338370W	BRACKET, EYE, NONROTA	1
				UOC:H40	
3	PAHZZ	52167	WH1020TB	SCREW, CAP, HEXAGON H	6
				UOC:H40	
4	PAHZZ	34623	M-25-20010	SCREW, CAP, HEXAGON H	5
				UOC:H40	
5	PAHZZ	52167	WH1036TB	SCREW, CAP, HEXAGON H	5
				UOC:H40	
6	PAHZZ	52167	WH1024TB	SCREW, CAP, HEXAGON H	2
				UOC:H40	
7	PAFZZ	45152	115309A	SCREW, CAP, HEXAGON H	7
				UOC:H40	
8	PAOZZ	45152	1333720	BOLT, RING	6
				UOC:H40	
9	PFFZZ	45152	1349760	PLATE, MENDING	2
				UOC:H40	
10	PGHZZ	45152	1321990	BRACKET, DOUBLE ANGL	2
				UOC:H40	
11	PFHZZ	45152	1388920	SPACER, PLATE	2
				UOC:H40	
12	PFHZZ	45152	1388930	SPACER, PLATE	1
				UOC:H40	
13	PFFZZ	45152	1353990	BRACKET, ANGLE	2
				UOC:H40	
14	PAHZZ	45152	110310A	NUT, SELF-LOCKING, EX	8
				UOC:H40	
* 15	PAFZZ	52167	WH0816TB	BOLT, MACHINE	31
				UOC:H40	
16	PGFZZ	45152	1317920	STRAP, RETAINING	2
				UOC:H40	
17	PAFZZ	45152	110311A	NUT, SELF-LOCKING, EX	263
				UOC:H40	
18	PGFZZ	45152	1317930W	FRAME SECTION, STRUC	1
				UOC:H40	
* 19	PAFZZ	52167	WH0818TB	BOLT, MACHINE	16
				UOC:H40	
20	PAFZZ	45152	1324980	SCREW, CAP, HEXAGON H	2
				UOC:H40	
21	XDHZZ	45152	1423700	FRAME, DRILL, LH	1
				UOC:H40	
22	PGFZZ	45152	1424110	BRACKET, MOUNTING	1
				UOC:H40	
23	PAFZZ	45152	110312A	NUT, SELF-LOCKING, EX	59
				UOC:H40	
24	PFHZZ	45152	1338380W	BRACKET, LEFT HAND	1
				UOC:H40	
25	PAFZZ	45152	1337440	SCREW, CAP, HEXAGON H	1
				UOC:H40	

SECTION II

TM 9-2320-279-24P

(1) ITEM NO	(2) SMR CODE	(3) CAGEC CAGEC	(4) PART NUMBER	(5) DESCRIPTION AND USABLE ON CODES (UOC)	(6) QTY
26	PAFZZ	80204	B1821BH075C500N	SCREW,CAP,HEXAGON H UOC:H40	1
27	PAFZZ	45152	2905HX	WASHER,FLAT UOC:H40	1
28	PBHZZ	45152	1315910W	BRACKET,MOUNTING UOC:H40	1
29	XDHZZ	45152	1423690	FRAME,DRILL,RH UOC:H40	1
30	PAFZZ	52167	WH0630TB	SCREW,CAP,HEXAGON H UOC:H40	1
31	PAOZZ	45152	111454A	SCREW,CAP,HEXAGON H UOC:H40	4
32	PFOZZ	45152	1447440	HANGER,SPRING UOC:H40	2
33	PAOZZ	45152	110312A	NUT,SELF-LOCKING,EX UOC:H40	20
34	PAFZZ	52167	WH1020TB	SCREW,CAP,HEXAGON H UOC:H40	32
35	PFFZZ	45152	1391060	BRACKET,ANGLE UOC:H40	4
36	PAFZZ	45152	110310A	NUT,SELF-LOCKING,EX UOC:H40	12
37	PGFZZ	45152	1317970	BRACKET,ANGLE UOC:H40	1
38	XDOZZ	52167	WH0618TB	SCREW,CAP,HEXAGON H UOC:H40	2
39	PAOZZ	45152	110310A	NUT,SELF-LOCKING,EX UOC:H40	10
40	PGOZZ	45152	1324300	BRACKET,ANGLE UOC:H40	1
41	PAFZZ	45152	111317A	SCREW,CAP,HEXAGON H UOC:H40	46
42	PGFZZ	45152	1317950	SUPPORT,FRAME,VEHIC UOC:H40	1
43	PAFZZ	45152	120622A	BOLT,MACHINE UOC:H40	42
44	PFFZZ	45152	1376420	BRACKET,ANGLE UOC:H40	1
45	PAFZZ	78500	1229W1557	WASHER,FLAT UOC:H40	1
46	PGFZZ	45152	1317960	SUPPORT,FRAME,VEHIC UOC:H40	1
47	PGFZZ	45152	1317980	BRACKET,ANGLE UOC:H40	1
48	PAOZZ	45152	110311A	NUT,SELF-LOCKING,EX UOC:H40	32
49	PFOZZ	45152	1308520	STOP,AXLE UOC:H40	2
50	PAOZZ	52167	WH0820TB	BOLT,MACHINE UOC:H40	4
51	PAFZZ	52167	WH0616TB	SCREW,CAP,HEXAGON H UOC:H40	4

SECTION II			TM 9-2320-279-24P		
(1)	(2)	(3)	(4)	(5)	(6)
ITEM	SMR		PART		
NO	CODE	CAGEC	NUMBER	DESCRIPTION AND USABLE ON CODES(UOC)	QTY
52	PGFZZ	45152	1556820W	FRAME SECTION,STRUC	1
				UOC:H40	
53	PAFZZ	45152	1556740	SPACER,SLEEVE	2
				UOC:H40	
54	PAFZZ	45152	1556750	PLATE,MOUNTING	1
				UOC:H40	
55	PAFZZ	45152	1384830	STRAP,RETAINING	1
				UOC:H40	
56	PGFZZ	45152	1310740W	FRAME SECTION,STRUC	1
				UOC:H40	
57	PGFZZ	45152	1314560W	BRACKET,ENGINE MOUN	1
				UOC:H40	
58	PAFZZ	45152	111319A	SCREW,CAP,HEXAGON H	12
				UOC:H40	
59	PAFZZ	45152	115490A	BOLT,MACHINE	4
				UOC:H40	
60	PAFZZ	45152	EE100955	SCREW,CAP,HEXAGON H	2
				UOC:H40	
61	PAFZZ	45152	1918FX	WASHER,LOCK	1
				UOC:H40	
62	PAFZZ	45152	1446360	WASHER,BEVEL	2
				UOC:H40	
63	PFFZZ	45152	1493030W	BRACKET,ASSEMBLY	1
				UOC:H40	
64	PFFZZ	45152	1492530	POST,ELECTRICAL-MEC	1
				UOC:H40	
65	PFFZZ	45152	1493040W	BRACKET,ASSEMBLY	1
				UOC:H40	
66	PAFZZ	45152	120622A	BOLT,MACHINE	20
				UOC:H40	
67	PAFZZ	45152	1491300	SPACER,SLEEVE	2
				UOC:H40	
68	PAFZZ	52167	WH0820TB	BOLT,MACHINE	58
				UOC:H40	
69	PAOZZ	45152	1492970	SPACER,PLATE	2
				UOC:H40	
70	PAFZZ	45152	1492960	SPACER,PLATE	2
				UOC:H40	
71	PGFZZ	45152	1305000W	FRAME SECTION,STRUC	1
				UOC:H40	
72	PAFZZ	45152	111315A	SCREW,CAP,HEXAGON H	2
				UOC:H40	
73	PAFZZ	45152	1319810	WASHER,FLAT	2
				UOC:H40	
74	PFFZZ	28158	47484-1	HANGER,SPRING,VEHIC	2
				UOC:H40	
75	PGFZZ	45152	1323450	BRACKET,FRAME,VEHIC	1
				UOC:H40	
76	PAOZZ	45152	1492950	SPACER,PLATE	2
				UOC:H40	
77	PFFZZ	45152	1302010	HANGER,SPRING	2
				UOC:H40	

SECTION II			TM 9-2320-279-24P		
(1)	(2)	(3)	(4)	(5)	(6)
ITEM NO	SMR CODE	CAGEC	PART NUMBER	DESCRIPTION AND USABLE ON CODES (UOC)	QTY
78	PGFZZ	45152	1319800	SPACER, PLATE UOC:H40	2
79	PFFZZ	45152	1495570	BRACKET, ANGLE UOC:H40	1
80	PGFZZ	45152	1304990W	BRACKET, ENGINE MOUN UOC:H40	1
81	PFFZZ	45152	1348410	NUT, PLAIN, RECTANGUL UOC:H40	4
82	PFFZZ	45152	1354510	BRACKET, ANGLE UOC:H40	8
83	PGFZZ	45152	1448840	FRAME SECTION, STRUC UOC:H40	1
84	PFFZZ	45152	1475120	BRACKET, DOUBLE ANGL UOC:H40	2
85	PFFZZ	45152	1463310W	BRACKET, TOW HOOK UOC:H40	2
86	PFFZZ	45152	1463280W	BRACKET, ANGLE UOC:H40	2
87	PFFZZ	45152	1463260	SPACER, PLATE UOC:H40	2
88	PFOZZ	45152	1457100W	BRACKET, STOWAGE BOX UOC:H40	1
89	PGFZZ	45152	1322820	CORNER, CASE UOC:H40	1
90	PGFZZ	45152	1445670	FRAME, STRUCTURAL, VE UOC:H40	2
91	PAFZZ	45152	115304A	BOLT, MACHINE UOC:H40	4
92	PFFZZ	45152	1475110	BRACKET, ANGLE UOC:H40	2
93	PAFZZ	52167	WH0818TB	BOLT, MACHINE UOC:H40	54
94	PFFZZ	45152	111794A	SPACER, PLATE UOC:H40	2
95	PGFZZ	45152	1322550	BRACKET, DOUBLE ANGL UOC:H40	1
96	PGFZZ	45152	1322510	BRACKET, ANGLE UOC:H40	1
97	PGFZZ	45152	1322840	CORNER, CASE UOC:H40	2
98	PGFZZ	45152	1322520	BRACKET, ANGLE UOC:H40	1
99	PAFZZ	52167	WG0412TB	SCREW, CAP, HEXAGON H UOC:H40	4
100	PFFZZ	45152	1493680	BRACKET, MANIFOLD UOC:H40	1
101	PAFZZ	45152	115307A	NUT, SELF-LOCKING, EX UOC:H40	4
102	PGOZZ	45152	1357100	BRACKET, DOUBLE ANGL UOC:H40	2
103	PGFZZ	45152	1448850	FRAME SECTION, STRUC UOC:H40	1

SECTION II			TM 9-2320-279-24P		
(1)	(2)	(3)	(4)	(5)	(6)
ITEM	SMR		PART		
NO	CODE	CAGEC	NUMBER	DESCRIPTION AND USABLE ON CODES(UOC)	QTY
104	PAFZZ	52167	WH0828TB	SCREW,CAP,HEXAGON H	4
				UOC:H40	
105	PAOZZ	45152	115309A	SCREW,CAP,HEXAGON H	4
				UOC:H40	
106	PFOZZ	45152	1447430	STOP,AXLE	4
				UOC:H40	
107	XAFZZ	45152	111452A	BOLT,MACHINE	24
				UOC:H40	
108	PFFZZ	28158	46549-1	HANGER,SPRING,VEHIC	2
				UOC:H40	
109	PGFZZ	45152	1424210	FRAME SECTION,STRUC	1
				UOC:H40	
110	PFFZZ	45152	1480690	BRACKET,ANGLE	4
				UOC:H40	
111	PAFZZ	52167	WH0818TB	BOLT,MACHINE	44
				UOC:H40	
112	PFFZZ	28158	46551-1	HANGER,SPRING,VEHIC	2
				UOC:H40	
113	PGFZZ	45152	104671A	SPACER,RING	8
				UOC:H40	
114	PAOZZ	45152	111315A	SCREW,CAP,HEXAGON H	12
				UOC:H40	
115	PGFZZ	45152	1424260W	FRAME SECTION,STRUC	2
				UOC:H40	
116	XDHZZ	45152	1452470W	FISHPLATE,RH	1
				UOC:H40	
117	PGFZZ	45152	1424220	FRAME SECTION,STRUC	1
				UOC:H40	
118	PGFZZ	45152	1423710	BRACKET,DOUBLE ANGL	4
				UOC:H40	
119	PFFZZ	45152	1475130	BRACKET,ANGLE	2
				UOC:H40	
120	XDHZZ	45152	1452480W	FISHPLATE,LH	1
				UOC:H40	
121	PAFZZ	45152	339HX2	NUT,PLAIN,HEXAGON	8
				UOC:H40	
122	PAFZZ	96906	MS35338-52	WASHER,LOCK	8
				UOC:H40	
123	PFFZZ	45152	1475100	BRACKET,ANGLE	2
				UOC:H40	
124	PGFZZ	45152	1424170	FRAME SECTION,STRUC	1
				UOC:H40	
125	PAFZZ	45152	110311A	NUT,SELF-LOCKING,EX	32
				UOC:H40	
126	PGFZZ	45152	1424160	FRAME SECTION,STRUC	1
				UOC:H40	
127	PAFZZ	45152	48707-A	SCREW,CAP,HEXAGON H	8
				UOC:H40	
128	PFFZZ	45152	1463350W	SUPPORT,CARGO BODY	1
				UOC:H40	
129	PAFZZ	52167	WH1024TB	SCREW,CAP,HEXAGON H	6
				UOC:H40	

SECTION II				TM 9-2320-279-24P		
(1)	(2)	(3)	(4)	(5)	(6)	
ITEM	SMR		PART			
NO	CODE	CAGEC	NUMBER	DESCRIPTION AND USABLE ON CODES(UOC)	QTY	
130	PFFZZ	45152	1464710	BRACKET,ANGLE	2	
				UOC:H40		
131	PGFZZ	45152	1446260W	FRAME SECTION,STRUC	1	
				UOC:H40		
132	PAFZZ	34623	M-25-20010	SCREW,CAP,HEXAGON H	12	
				UOC:H40		
133	PAFZZ	52167	WH1036TB	SCREW,CAP,HEXAGON H	4	
				UOC:H40		
134	PFFZZ	45152	1464720	BRACKET,ANGLE	2	
				UOC:H40		

END OF FIGURE

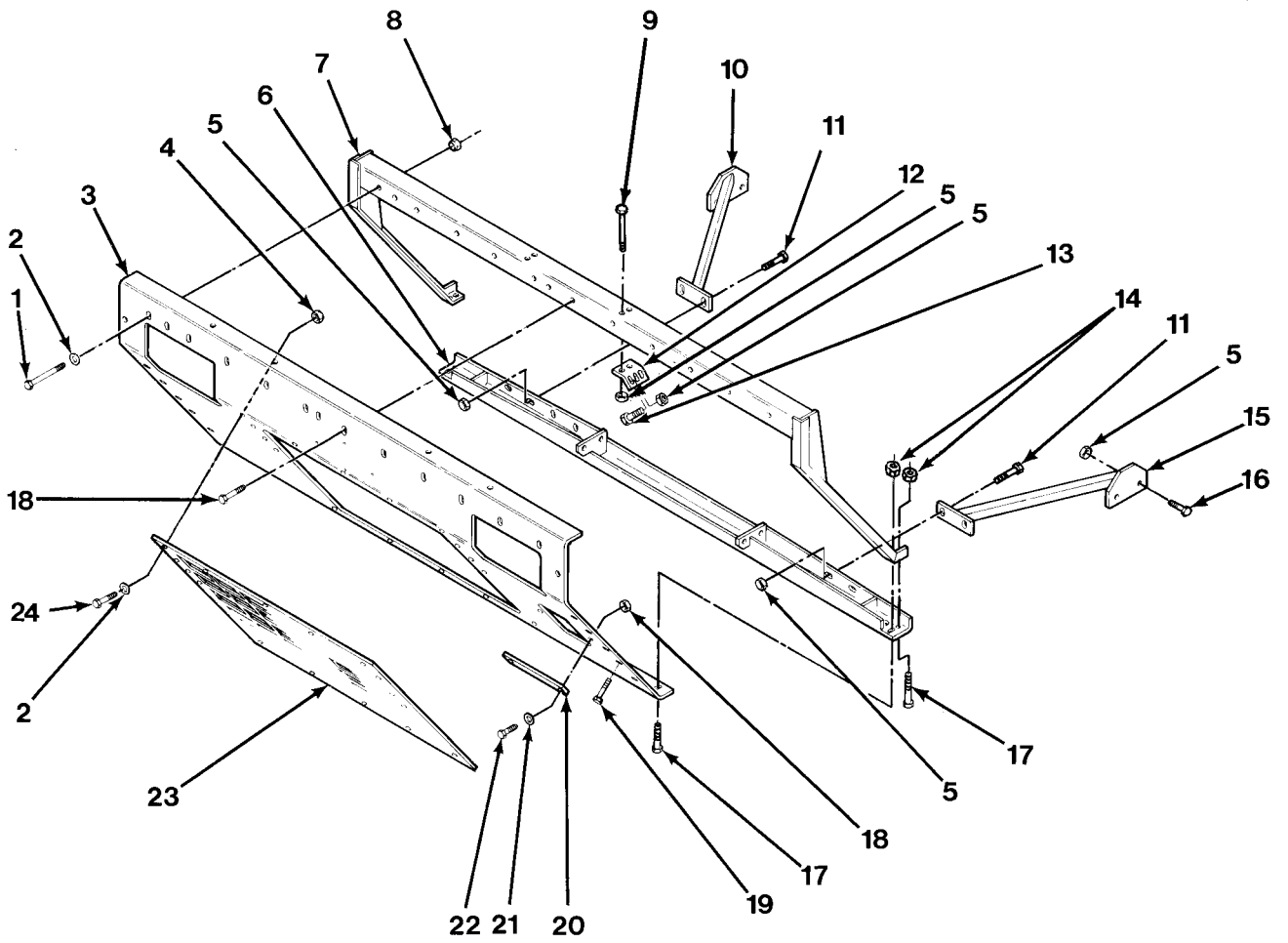

FIG.236 SKID PLATE

SECTION II

TM 9-2320-279-24P

(1) ITEM NO	(2) SMR CODE	(3) CAGEC	(4) PART NUMBER	(5) DESCRIPTION AND USABLE ON CODES(UOC)	(6) QTY
GROUP 1501 FRAME ASSEMBLY FIG.236 SKID PLATE					
1	PAOZZ	80204	B1821BH038C450N	SCREW,CAP,HEXAGON H	2
2	PAOZZ	96906	MS27183-14	WASHER,FLAT	2
3	PAOZZ	45152	1317110	PLATE,SKID	1
4	PAOZZ	72962	21NTE-066	NUT,SELF-LOCKING,HE	16
5	PAOZZ	45152	110311A	NUT,SELF-LOCKING,EX	16
6	PAOZZ	45152	1316090W	CROSS MEMBER ASSEMB	1
7	PAOZZ	45152	1316020W	FRAME,STRUCTURAL,VE	1
8	PAOZZ	96906	MS17829-6C	NUT,SELF-LOCKING,HE	2
9	PAOZZ	80204	B1821BH063C450N	SCREW,CAP,HEXAGON H	4
10	PAOZZ	45152	1350540W	BRACE ASSEMBLY,BODY	1
11	PAOZZ	45152	115289A	BOLT,MACHINE	4
12	PFOZZ	45152	1316050	BRACKET,ANGLE	2
13	PAOZZ	52167	WH0818TB	BOLT,MACHINE	4
14	PAOZZ	45152	115307A	NUT,SELF-LOCKING,EX	9
15	PAOZZ	45152	1350550W	BRACE ASSEMBLY	1
16	PAOZZ	52167	WH0820TB	BOLT,MACHINE	4
17	PAOZZ	34623	MC25-20001	SCREW,CAP,HEXAGON H	9
18	PAOZZ	19738	9504-08	INSERT,SCREW THREAD	2
19	PAOZZ	45152	118941A	SCREW,TAPPING	17
20	PAOZZ	45152	1327310	STRAP,GUARD	1
21	PAOZZ	96906	MS35338-44	WASHER,LOCK	2
22	PAOZZ	96906	MS90725-6	SCREW,CAP,HEXAGON H	2
23	PAOZZ	45152	1318780	GRILLE,RADIATOR,VEH	1
24	PAOZZ	78500	S-268-1	BOLT,MACHINE	16

END OF FIGURE

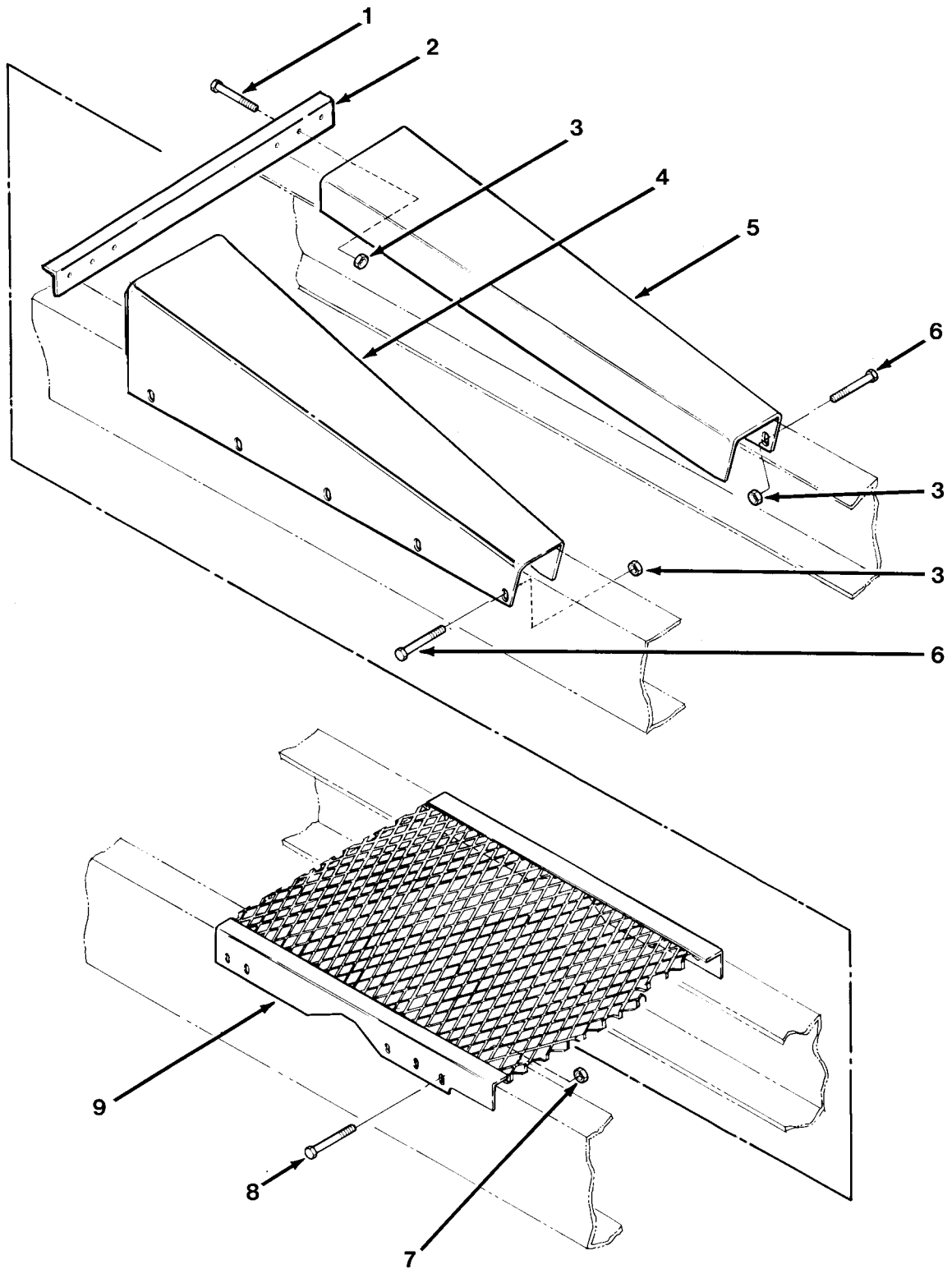

FIG.237 FIFTH WHEEL RAMP - M983

SECTION II			TM 9-2320-279-24P		
(1)	(2)	(3)	(4)	(5)	(6)
ITEM	SMR		PART		
NO	CODE	CAGEC	NUMBER	DESCRIPTION AND USABLE ON CODES(UOC)	QTY
GROUP 1501 FRAME ASSEMBLY					
FIG.237 FIFTH WHEEL RAMP - M983					
1	PAOZZ	45152	115293A	SCREW,CAP,HEXAGON H	6
				UOC:H03	
2	PFOZZ	45152	1325440W	BRACKET,ANGLE	1
				UOC:H03	
3	PAOZZ	45152	110310A	NUT,SELF-LOCKING,EX	16
				UOC:H03	
4	PFOZZ	45152	1324620W	RAMP,FIFTH WHEEL LH	1
				UOC:H03	
5	PFOZZ	45152	1324630W	RAMP,WHEEL RH	1
				UOC:H03	
6	XDOZZ	52167	WH0618TB	SCREW,CAP,HEXAGON H	10
				UOC:H03	
7	PAOZZ	45152	110311A	NUT,SELF-LOCKING,EX	6
				UOC:H03	
8	PAOZZ	52167	WH0820TB	SCREW,CAP,HEX	6
				UOC:H03	
9	PAOZZ	45152	1315090W	DECKING	1
				UOC:H03	

END OF FIGURE

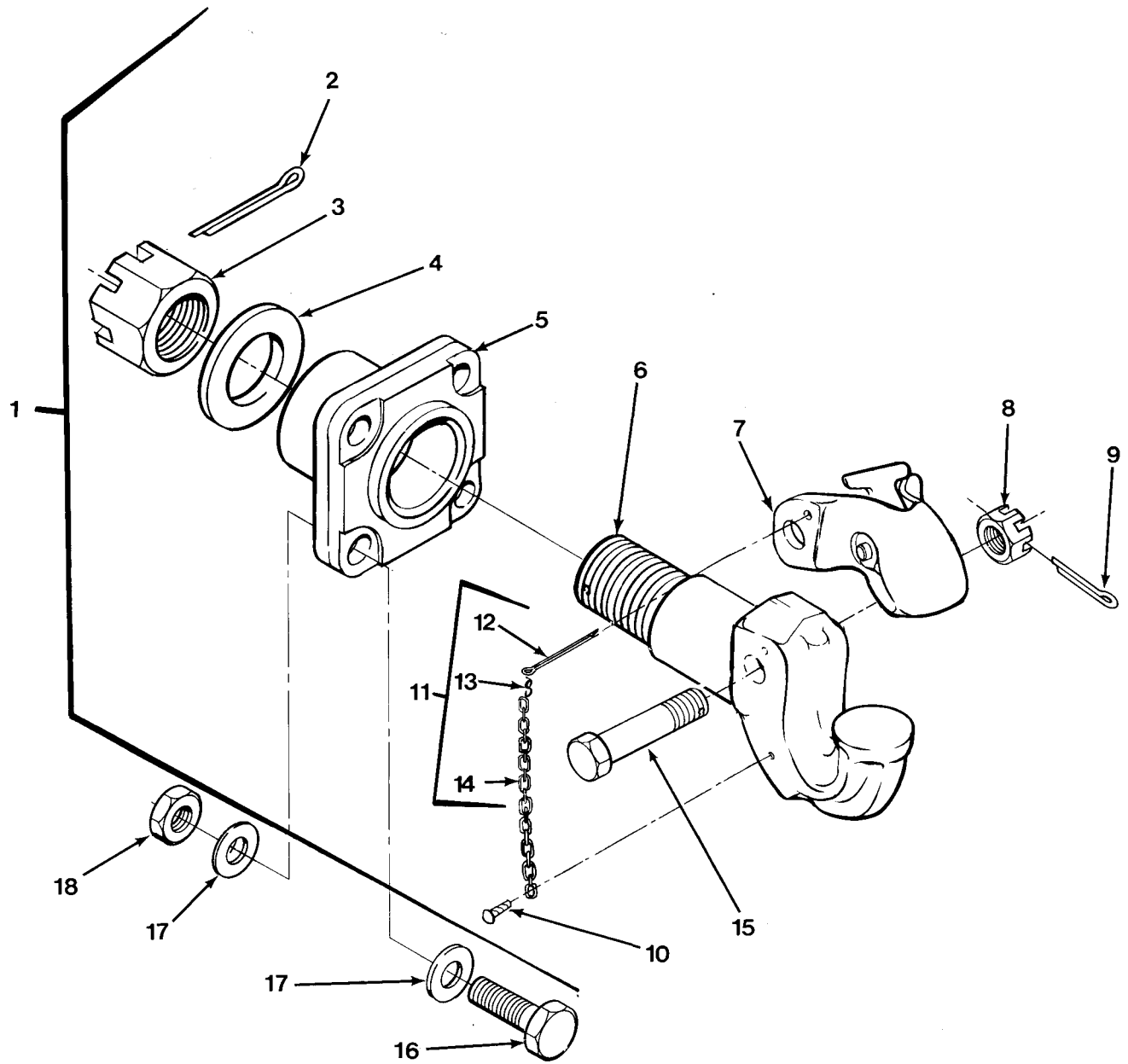

FIG.238 PINTLE HITCH ASSEMBLY

SECTION II			TM 9-2320-279-24P, C02			
(1)	(2)	(3)	(4)	(5)	(6)	
ITEM	SMR		PART			
NO	CODE	CAGEC	NUMBER	DESCRIPTION AND USABLE ON CODES(UOC)	QTY	
GROUP 1503 PINTLES AND TOWING ATTACHMENTS FIG.238 PINTLE HITCH ASSEMBLY						
*	1	PAOOO	74410	PH-775-E	PINTLE ASSEMBLY, TOW	1
	2	PAOZZ	96906	MS24665-689	.PIN, COTTER	1
	3	PAOZZ	19207	7714911	.NUT, PLAIN, SLOTTED, H	1
	4	PAOZZ	19207	8694381	.WASHER, FLAT	1
	5	XAOZZ	19207	8694382	.SLEEVE, PINTLE HOOK	1
	6	XAOZZ	19207	8710626	.HOOK, PINTLE	1
	7	PAOZZ	19207	8710627	.LATCH, PINTLE HOOK	1
	8	PAOZZ	96906	MS35692-1624	.NUT, PLAIN, SLOTTED, H	1
	9	PAOZZ	96906	MS24665-359	.PIN, COTTER	1
	10	PAOZZ	96906	MS21318-47	.SCREW, DRIVE	1
	11	PAOZZ	74410	XA-199-4	.CHAIN ASSEMBLY, SING	1
	12	PAOZZ	96906	MS24665-631	..PIN, COTTER	1
	13	PAOZZ	74410	127	..LINK	1
	14	PAOZZ	74410	XB-196	..CHAIN, WELDLESS	1
	15	PAOZZ	19207	8710628	.BOLT, FLUID PASSAGE	1
	16	PAOZZ	45152	1880HX2	SCREW, CAP, HEXAGON H	4
	17	PAOZZ	45152	48708AX	WASHER, FLAT	8
	18	PAOZZ	96906	MS51968-26	NUT, PLAIN, HEXAGON	4

END OF FIGURE

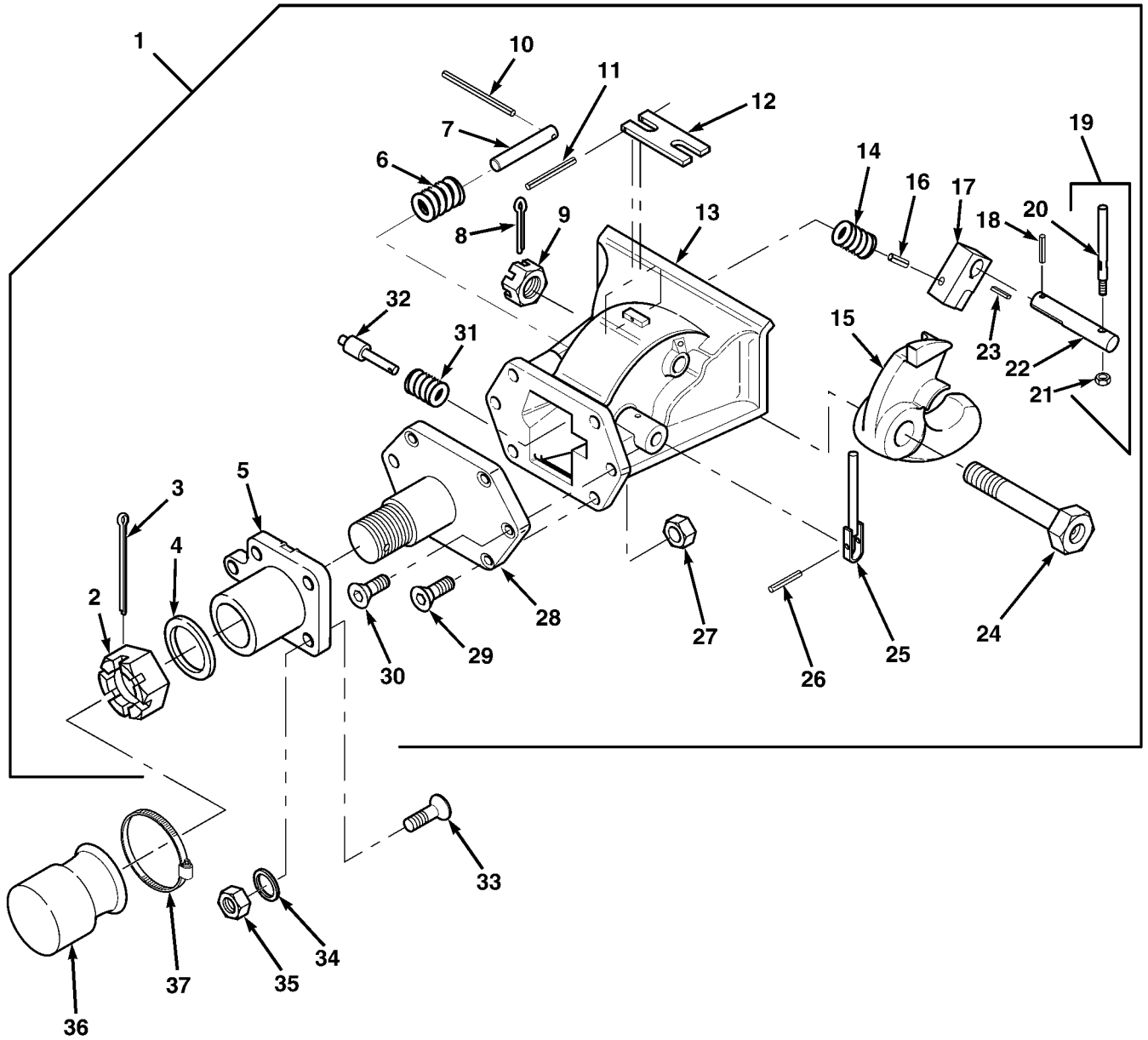

FIG. 239 SELF GUIDED COUPLER

SECTION II			TM 9-2320-279-24P			
(1)	(2)	(3)	(4)	(5)	(6)	
ITEM	SMR		PART			
NO	CODE	CAGEC	NUMBER	DESCRIPTION AND USABLE ON CODES(UOC)	QTY	
				GROUP 1503 PINTLES AND TOWING ATTACHMENTS FIG.239 SELF GUIDED COUPLER		
1	PAOOO	45152	1910310	COUPLER,SELF GUIDED	1	
				UOC:CBT,CBW		
2	PAOZZ	19207	7714911	.NUT,PLAIN,SLOTTED,H	1	
				UOC:CBT,CBW		
3	PAOZZ	46717	L6451-101	.PIN,COTTER	1	
				UOC:CBT,CBW		
4	PAOZZ	74410	XA-782-1	.WASHER,FLAT	1	
				UOC:CBT,CBW		
5	XAOZZ	74410	XA-S05730-A	.SLEEVE	1	
				UOC:CBT,CBW		
6	KFOZZ	74410	XB-S05737	.SPRING PART OF KIT P/N	1	
				RK-730-S05744		
				UOC:CBT,CBW		
7	KFOZZ	74410	XA-S05736	.PIN,ROTATION PART OF KIT	1	
				P/N RK-730-S5744		
				UOC:CBT,CBW		
8	PAOZZ	74410	XB-T-60	.PIN,COTTER	1	
				UOC:CBT,CBW		
9	PAOZZ	74410	XB-T-20-2	.NUT,PLAIN,CASTEL	1	
				UOC:CBT,CBW		
10	KFOZZ	74410	XB-21-S-312-2500	.PIN,ROLL PART OF KIT	1	
				P/N RK-730-S05744		
				UOC:CBT,CBW		
11	KFOZZ	74410	XB-S05742	.PIN,ROLL PART OF KIT	1	
				P/N RK-730-S05744		
				UOC:CBT,CBW		
12	KFOZZ	74410	XA-S05741	.LOCK,INDICATOR PART OF KIT	1	
				P/N RK 730-S05744		
				UOC:CBT,CBW		
13	XAOZZ	74410	XA-S05735	.FRAME ASSY,COUPLER	1	
				UOC:CBT,CBW		
14	PAOZZ	74410	XB-S06150	.SPRING	1	
				UOC:CBT,CBW		
15	XAOZZ	74410	XA-732	.JAW,COUPLER	1	
				UOC:CBT,CBW		
16	PAOZZ	74410	XB-21-S-500-1000	.PIN,ROLL	1	
				UOC:CBT,CBW		
17	PAOZZ	74410	XA-S05739	.LATCH	1	
				UOC:CBT,CBW		
18	PAOZZ	74410	XB-21-S-187-1250	.PIN,ROLL	1	
				UOC:CBT,CBW		
19	PAOOO	74410	XA-05738-A	.PIN,LATCH	1	
				UOC:CBT,CBW		
20	KFOZZ	74410	XA-S05740	..HANDLE PART OF KIT P/N	1	
				RK-730-S05744		
				UOC:CBT,CBW		
21	KFOZZ	74410	XB-03731	..NUT,JAM LOCK PART OF KIT P/N	1	
				RK-730-S05744		
				UOC:CBT,CBW		

SECTION II			TM 9-2320-279-24P		
(1)	(2)	(3)	(4)	(5)	(6)
ITEM	SMR		PART		
NO	CODE	CAGEC	NUMBER	DESCRIPTION AND USABLE ON CODES(UOC)	QTY
22	PAOZZ	74410	XA-05738	.PIN,LATCH UOC:CBT,CBW	1
23	PAOZZ	74410	XA-01740	.KEY UOC:CBT,CBW	1
24	PAOZZ	74410	XA-S06101	.BOLT,MACHINE,SPECL UOC:CBT,CBW	1
25	KFOZZ	74410	XA-736	.HANDLE ASSY,COUPLER PART OF KIT P/N . RK-730-S05744 UOC:CBT,CBW	1
26	KFOZZ	74410	XB-21-S-312-1250	.PIN,ROLL PART OF KIT P/N RK-730-S05744 UOC:CBT,CBW	1
27	PAOZZ	74410	XB-769	.NUT,LOCK UOC:CBT,CBW	5
28	XAOZZ	74410	XA-S05717	.SHANK UOC:CBT,CBW	1
29	PAOZZ	74410	XB-S05743	.SCREW,FLAT HEAD UOC:CBT,CBW	4
30	PAOZZ	74410	XB-S07274	.SCREW,FLAT HEAD UOC:CBT,CBW	1
31	KFOZZ	74410	XB-403	.SPRING,HELICAL,COMP PART OF KIT P/N . RK-730-S05744 UOC:CBT,CBW	1
32	KFOZZ	74410	XA-735	.PIVOT PART OF KIT P/N RK-730-S05744 . UOC:CBT,CBW	1
33	PAOZZ	45152	1312120	SCREW,CAP FLAT HD UOC:CBT,CBW	4
34	PAOZZ	45152	48708AX	WASHER,FLAT UOC:CBT,CBW	4
35	PAOZZ	96906	MS51968-26	NUT,PLAIN,HEXAGON UOC:CBT,CBW	4
36	PAOZZ	45152	2026500	BOOT,DUST AND MOISTURE UOC:CBT,CBW	1
37	PAOZZ	10988	214-267	CLAMP UOC:CBT,CBW	1

END OF FIGURE

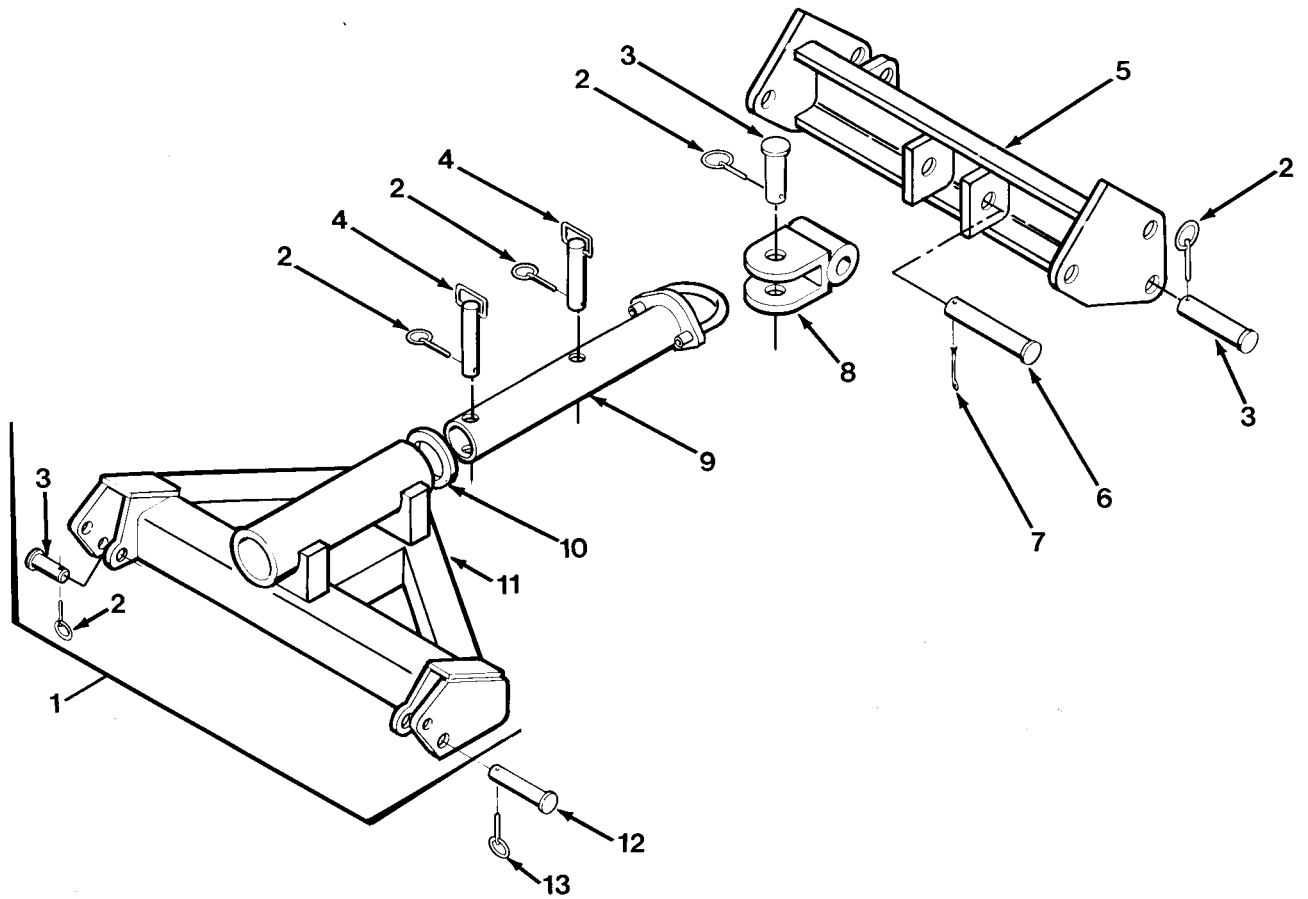

FIG. 240 TOW BAR - M984

SECTION II			TM 9-2320-279-24P		
(1)	(2)	(3)	(4)	(5)	(6)
ITEM	SMR		PART		
NO	CODE	CAGEC	NUMBER	DESCRIPTION AND USABLE ON CODES(UOC)	QTY
GROUP 1503 PINTLES AND TOWING ATTACHMENTS FIG.240 TOW BAR - M984					
1	PDOOO	45152	1338560U	TOWBAR,MOTOR VEHICL	1
				UOC:H04	
2	PDOZZ	96652	28-01	.PIN,STRAIGHT,HEADED	5
				UOC:H04	
3	PDOZZ	45152	1358090	.PIN,STRAIGHT,HEADED	5
				UOC:H04	
4	PAOZZ	45152	1361780	.PIN,STRAIGHT,HEADED	2
				UOC:H04	
5	PDOZZ	45152	1357360W	.SPREADER-TOWBAR	1
				UOC:H04	
6	PDOZZ	45152	1358100	.PIN,STRAIGHT,HEADED	1
				UOC:H04	
7	PAOZZ	88044	AN381-8-48	.PIN,COTTER	1
				UOC:H04	
8	PDOZZ	45152	1358120W	.CLEVIS,ROD END	1
				UOC:H04	
9	PAOZZ	45152	1358000W	.TOWBAR,MOTOR VEHICL	1
				UOC:H04	
10	PAOZZ	45152	1363220	.SPACER,RING	1
				UOC:H04	
11	XAOZZ	45152	1357020W	.TOWBAR	1
				UOC:H04	
12	PAOZZ	45152	1375510	PIN,STRAIGHT,HEADED	1
				UOC:H04	
13	PAOZZ	94222	63-10-250-11	PIN,STRAIGHT,HEADED	1
				UOC:H04	

END OF FIGURE

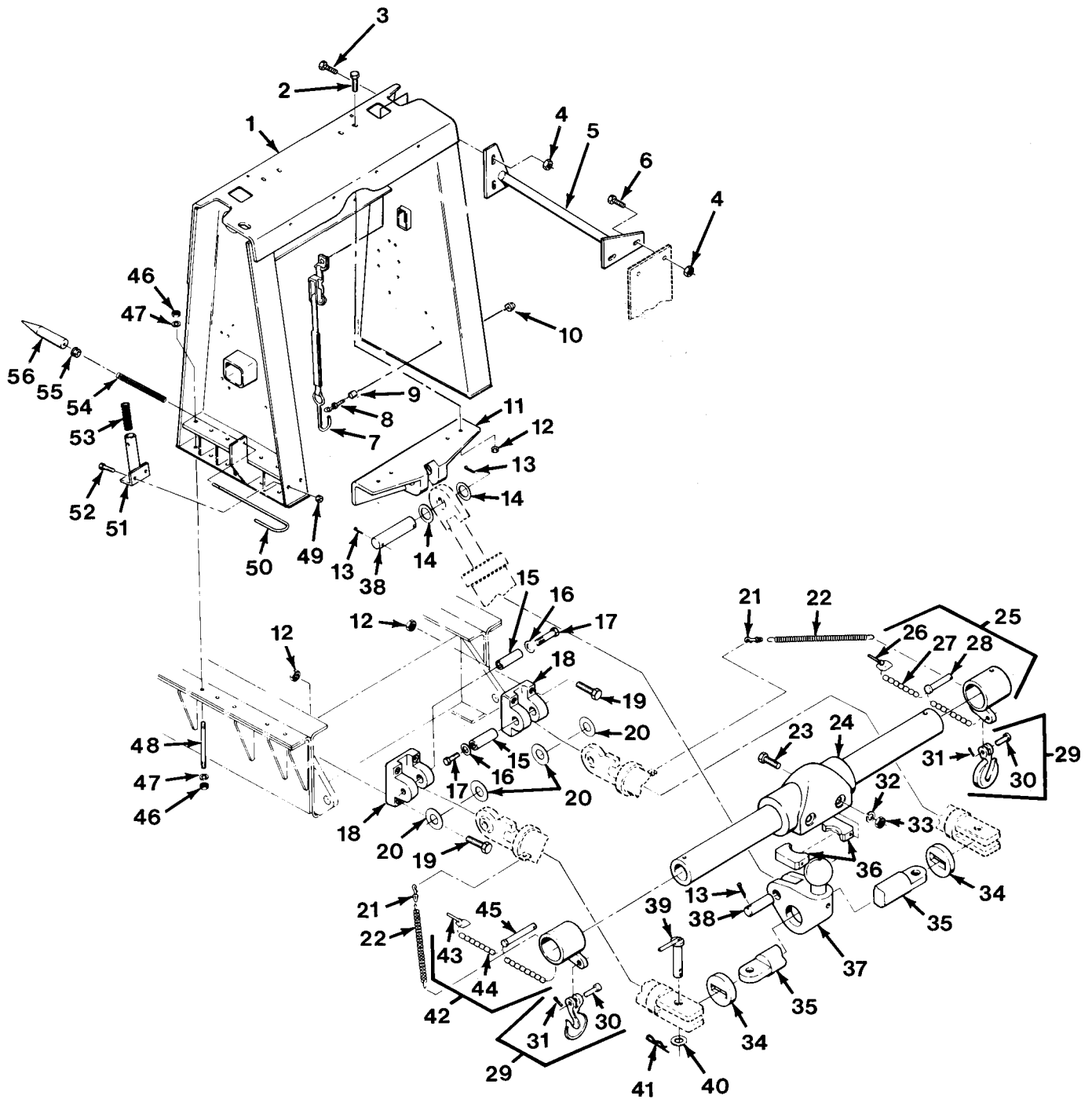

FIG.241 RETRIEVER INSTALLATION - M984A1

SECTION II			TM 9-2320-279-24P		
(1)	(2)	(3)	(4)	(5)	(6)
ITEM	SMR		PART		
NO	CODE	CAGEC	NUMBER	DESCRIPTION AND USABLE ON CODES(UOC)	QTY
				GROUP 1503 PINTLES AND TOWING ATTACHMENTS FIG.241 RETRIEVER INSTALLATION - M984A1	
1	PFFZZ	45152	1769190W	SUPPORT,WINCH	1
				UOC:H40	
2	PAFZZ	45152	111454A	SCREW,CAP,HEXAGON H	10
				UOC:H40	
3	XDFZZ	52167	WH0618TB	SCREW,CAP,HEXAGON H	2
				UOC:H40	
4	PAFZZ	45152	110310A	NUT,SELF-LOCKING,EX	4
				UOC:H40	
5	PFFZZ	45152	1578950 W	FRAME SECTION,STRUC	1
				UOC:H40	
6	PAFZZ	45152	115304A	BOLT,MACHINE	2
				UOC:H40	
7	PAOZZ	2T600	3688-S1	TIE DOWN,CARGO,VEHI	1
				UOC:H40	
8	PAOZZ	45152	EE103859	BOLT,EYE	1
				UOC:H40	
9	PAOZZ	45152	1402910	SPACER,SLEEVE	1
				UOC:H40	
10	PAOZZ	45152	1437220	NUT,SELF-LOCKING,EX	1
				UOC:H40	
11	PFFZZ	45152	1449020	BRACKET,EYE,NONROTA	1
				UOC:H40	
12	PAFZZ	45152	110312A	NUT,SELF-LOCKING,EX	18
				UOC:H40	
13	PAFZZ	96906	MS24665-15	PIN,COTTER	4
				UOC:H40	
14	PAFZZ	45152	1497020	SPACER,RING	2
				UOC:H40	
15	XDFZZ	45152	1493780	SPACER,SLEEVE	2
				UOC:H40	
16	PAFZZ	45152	1319820	WASHER,FLAT	2
				UOC:H40	
17	PAFZZ	80204	B1821BH075C600N	SCREW,CAP,HEXAGON H	2
				UOC:H40	
18	PFFZZ	45152	1447160	BRACKET,EYE,NONROTA	2
				UOC:H40	
19	PAFZZ	52167	WH1028TB	SCREW,CAP,HEXAGON H	8
				UOC:H40	
20	PAFZZ	45152	1491490	WASHER,FLAT	4
				UOC:H40	
21	PAOZZ	39428	3913T11	SNAP HOOK	1
				UOC:H40	
22	PAOZZ	45152	1467210	SPRING,HELICAL,EXTE	1
				UOC:H40	
23	PAOZZ	45152	112393A	SCREW,CAP,HEXAGON H	2
				UOC:H40	
24	PFFZZ	45152	1478110W	TOWBAR,MOTOR VEHICL	1
				UOC:H40	

SECTION II				TM 9-2320-279-24P		(6)
(1)	(2)	(3)	(4)	(5)		(6)
ITEM	SMR		PART			
NO	CODE	CAGEC	NUMBER	DESCRIPTION AND USABLE ON CODES(UOC)		QTY
25	PAOZZ	45152	1502170W	RETAINER ASSEMBLY,Q UOC:H40		1
26	PAOZZ	94222	63-10-250-11	.PIN,STRAIGHT,HEADED UOC:H40		1
27	MOOZZ	45152	1394510-26	.CHAIN MAKE FROM CHAIN, P/N 031-0424 UOC:H40		1
28	PAOZZ	45152	1481380	.PIN,STRAIGHT,HEADED UOC:H40		1
29	PAOZZ	80535	450-3815	HOOK,GRAB UOC:H40		2
30	XAOZZ	82587	38544056	.BOLT UOC:H40		1
31	PAOZZ	96906	MS24665-493	.PIN,COTTER UOC:H40		1
32	PAOZZ	45152	8865GX	WASHER,FLAT UOC:H40		2
33	PAOZZ	OKS39	TLA-5811-S-GRC	NUT,SELF-LOCKING,CO UOC:H40		2
34	PFFZZ	45152	1449180	WASHER,FLAT UOC:H40		2
35	PFFZZ	45152	1452900	LEVER,REMOTE CONTRO UOC:H40		1
36	PFFZZ	45152	1463580	BRACKET,TOW HOOK UOC:H40		2
37	PFFZZ	45152	1473680W	TOWBAR CENTER ASSEM UOC:H40		1
38	PAFZZ	45152	1452860	PIN,STRAIGHT,HEADLE UOC:H40		2
39	PAFZZ	45152	1448670	PIN,STRAIGHT,HEADED UOC:H40		2
40	PAFZZ	45152	1379580	WASHER,FLAT UOC:H40		2
41	PAFZZ	96906	MS24665-703	PIN,COTTER UOC:H40		2
42	PAOZZ	45152	1499920W	RETAINER ASSEMBLY,Q UOC:H40		1
43	PAOZZ	94222	63-10-250-11	.PIN,STRAIGHT,HEADED UOC:H40		1
44	MOOZZ	45152	1394510-26	.CHAIN MAKE FROM CHAIN, P/N 031-0424 UOC:H40		1
45	PAOZZ	45152	1481380	.PIN,STRAIGHT,HEADED UOC:H40		1
46	PAFZZ	82458	TLA-7809-GRC	NUT,SELF-LOCKING,CO UOC:H40		20
47	PAFZZ	45152	48708AX	WASHER,FLAT UOC:H40		20
48	PAFZZ	45152	1447180	STUD,CONTINUOUS THR UOC:H40		10
49	PAOZZ	22599	29NTE-058	NUT,SELF-LOCKING,HE UOC:H40		2
50	PAOZZ	45152	1498640	BOLT,HOOK UOC:H40		1

SECTION II			TM 9-2320-279-24P		
(1)	(2)	(3)	(4)	(5)	(6)
ITEM	SMR		PART		
NO	CODE	CAGEC	NUMBER	DESCRIPTION AND USABLE ON CODES(UOC)	QTY
51	PFOZZ	45152	1567810W	BRACKET,LIFT BAR	1
				UOC:H40	
52	PAOZZ	80204	B1821BH031C113N	BOLT,MACHINE	2
				UOC:H40	
53	PAOZZ	45152	1564420	SPRING,HELICAL,COMP	1
				UOC:H40	
54	PAOZZ	45152	1499250	SPRING,HELICAL,COMP	1
				UOC:H40	
55	PAOZZ	45152	110310A	NUT,SELF-LOCKING,EX	1
				UOC:H40	
56	PAOZZ	45152	1498960	PIN,STRAIGHT,HEADLE	1
				UOC:H40	

END OF FIGURE

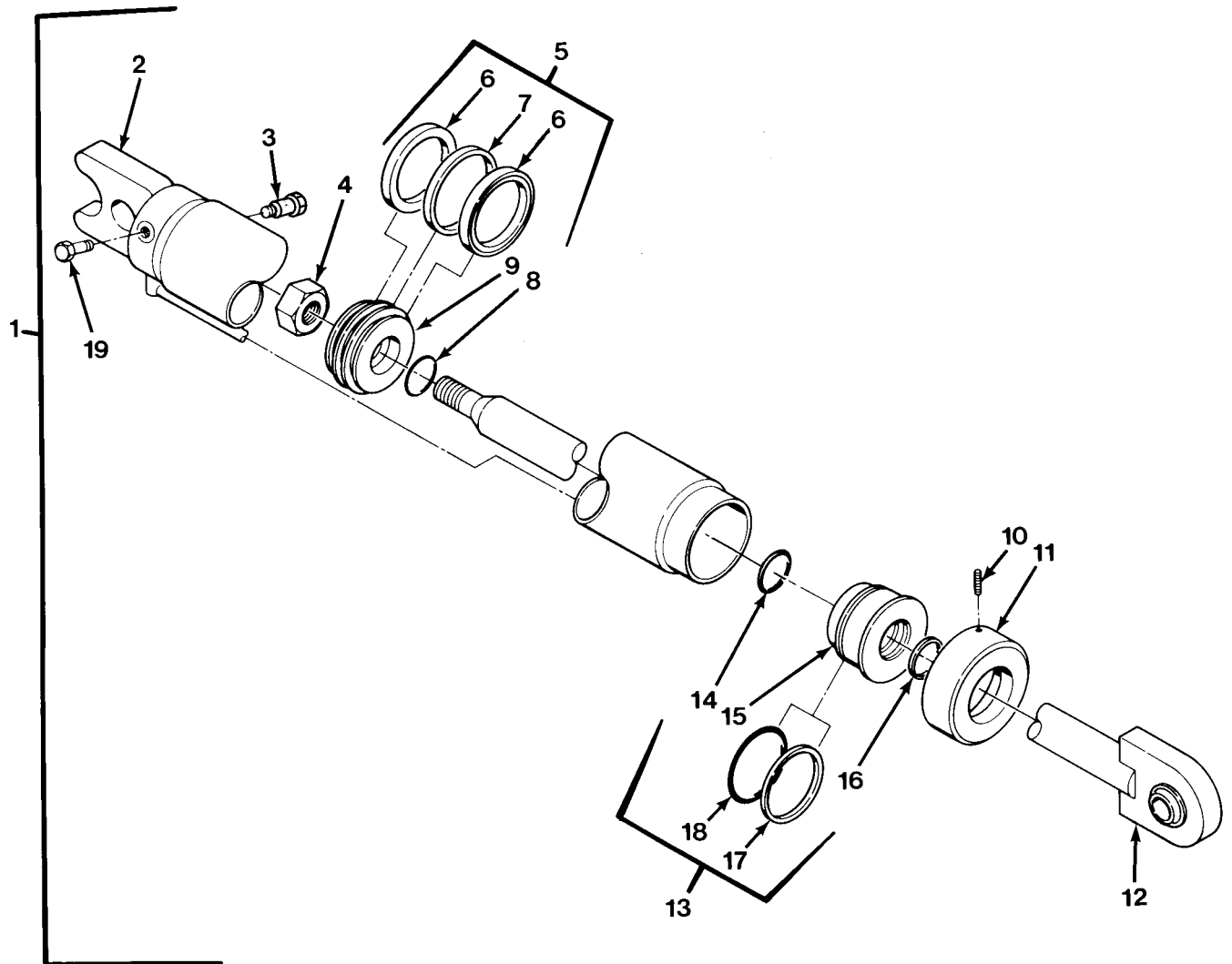

FIG.242 RETRIEVER LIFT CYLINDER ASSEMBLY - M984A1

SECTION II			TM 9-2320-279-24P, C1		
(1)	(2)	(3)	(4)	(5)	(6)
ITEM	SMR		PART		
NO	CODE	CAGEC	NUMBER	DESCRIPTION AND USABLE ON CODES(UOC)	QTY
				GROUP 1503 PINTLES AND TOWING ATTACHMENTS FIG.242 RETRIEVER LIFT CYLINDER ASSEMBLY - M984A1	
* 1	PAFHH	8T716	160315B	CYLINDER ASSEMBLY,A	1
				UOC:H40	
* 2	XAHZZ	8T716	202422B	.TUBE ASSY	1
				UOC:H40	
* 3	PAHZZ	8T716	725094A	.VALVE,THERMAL	1
				UOC:H40	
* 4	PAHZZ	8T716	712153A	.NUT,SELF-LOCKING,HE	1
				UOC:H40	
* 5	PAHHH	8T716	400558B	.PISTON,LINEAR ACTU	1
				UOC:H40	
* 6	KFHZZ	91561	8311-014	..SEAL PART OF KIT P/N 430855B	2
				UOC:H40	
* 7	KFHZZ	91561	39035-110	..RING,WEAR PART OF KIT P/N	1
				430855B	
				UOC:H40	
* 8	KFHZZ	91561	50001-234-0010	..PACKING,PREFORMED PART OF KIT P/N ..	1
				430855B	
				UOC:H40	
9	XAHZZ	91561	8311-013	..PISTON	1
				UOC:H40	
* 10	PAHZZ	8T716	715033A	.SETSCREW	1
				UOC:H40	
* 11	PAHZZ	8T716	540353B	.RETAINER,PACKING	1
				UOC:H40	
* 12	PFHHH	8T716	301271B	.ROD,PISTON	1
				UOC:H40	
* 13	PFHHH	8T716	500707B	.CAP,LINEAR ACTUATIN	1
				UOC:H40	
* 14	KFHZZ	91561	50006-116-1020	..SEAL PART OF KIT P/N 430855B	1
				UOC:H40	
* 15	XAHZZ	91561	19026-911	..HEAD/BUSHING ASSY	1
				UOC:H40	
* 16	KFHZZ	91561	50051-214	..WIPER,ROD PART OF KIT P/N	1
				430855B	
				UOC:H40	
* 17	KFHZZ	91561	50011-256	..RETAINER,PACKING PART OF KIT P/N ...	1
				430855B	
				UOC:H40	
* 18	KFHZZ	91561	50001-256-0260	..PACKING,PREFORMED PART OF KIT P/N ..	1
				430855B	
				UOC:H40	
* 19	PAHZZ	8T716	725092A	.VALVE,CHECK	1
				UOC:H40	

END OF FIGURE

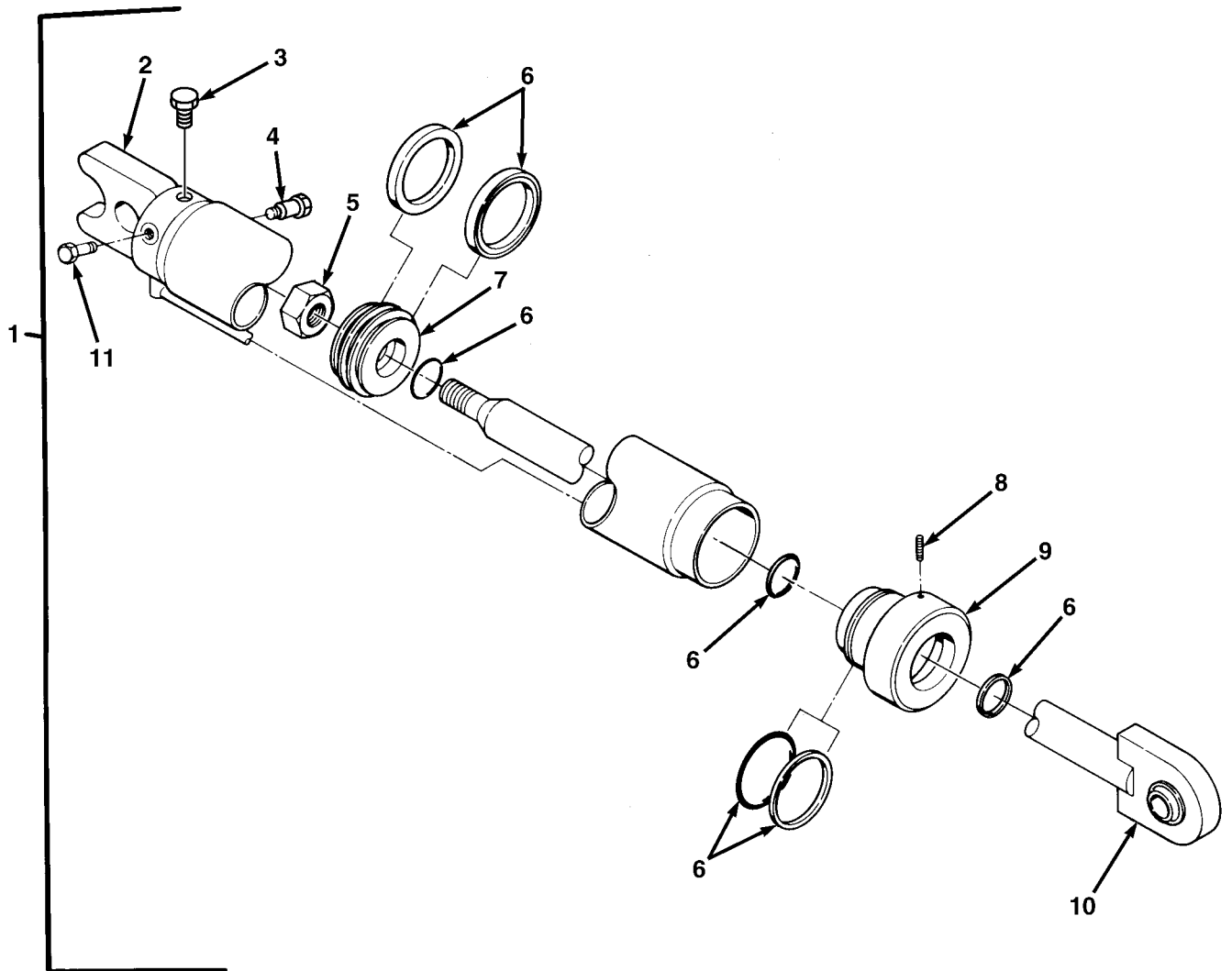

FIG.242A RETRIEVER LIFT CYLINDER ASSEMBLY - M984A1

SECTION II			TM 9-2320-279-24P, C02		
(1)	(2)	(3)	(4)	(5)	(6)
ITEM	SMR		PART		
NO	CODE	CAGEC	NUMBER	DESCRIPTION AND USABLE ON CODES(UOC)	QTY
GROUP 1503 PINTLES AND TOWING ATTACHMENTS FIG.242A RETRIEVER LIFT CYLINDER ASSEMBLY - M984A1					
* 1	PAFHH	8T716	160417B	CYLINDER ASSEMBLY	1
* 2	XAHZZ	8T716	202458B	.BARREL ASSY	1
* 3	PAHZZ	8T716	710015A	.PLUG,HEX	2
* 4	PAHZZ	45152	2CX402	.VALVE,CHECK	1
* 5	PAHZZ	8T716	712051A	.NUT,HEX	1
* 6	PAHZZ	8T716	430869B	.SEAL KIT	1
* 7	XAHZZ	8T716	400567B	.PISTON	1
* 8	PAHZZ	45152	2HK161	.SCREW,CAP,HEX	1
* 9	PAHZZ	8T716	500709B	.BEARING ASSEMBLY,ROD	1
* 10	PAHZZ	8T716	301292B	.ROD ASSEMBLY	1
* 11	PAHZZ	8T716	725092A	.VALVE,CHECK	1

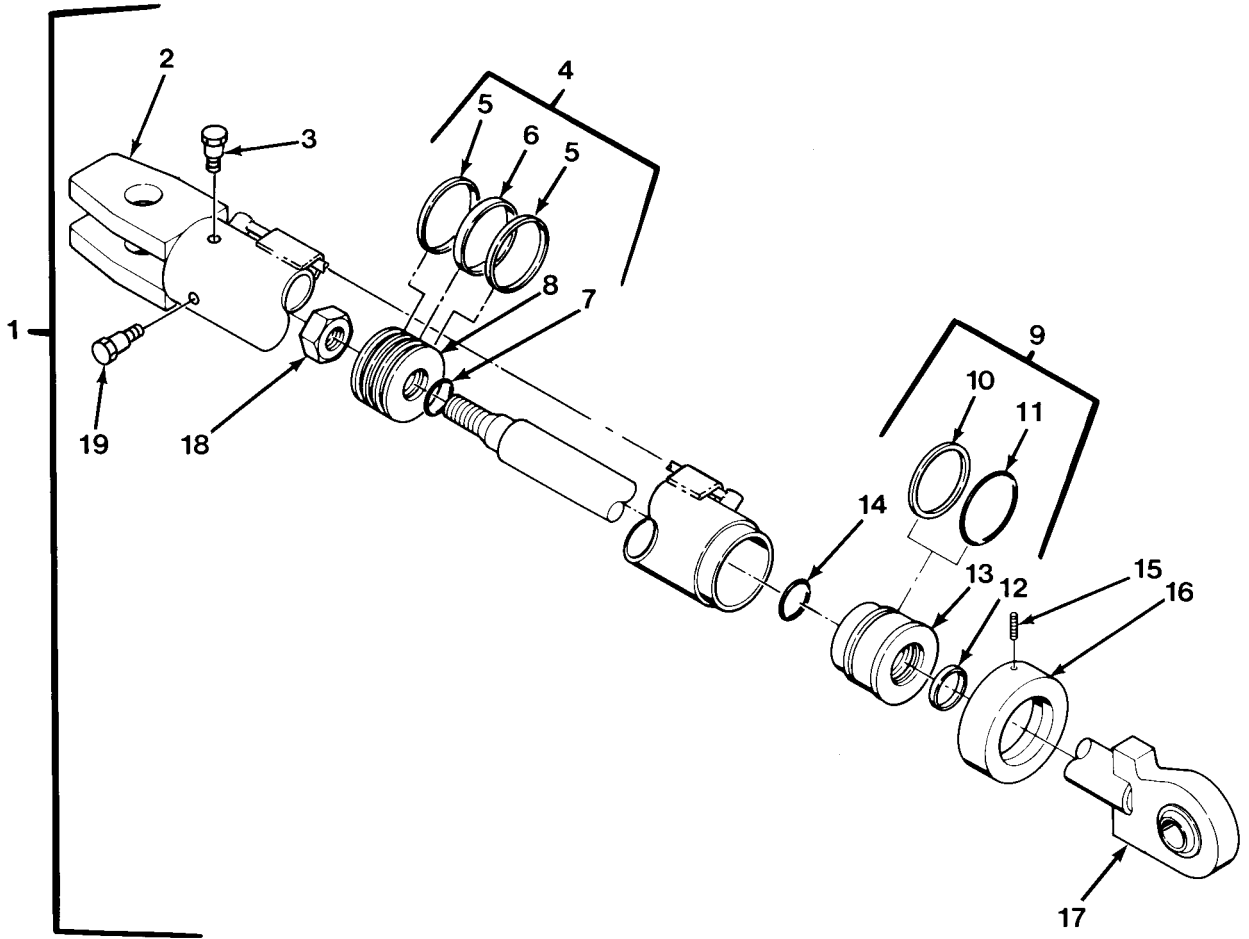

FIG.243 RETRIEVER TOW CYLINDER ASSEMBLY - M984A1

SECTION II			TM 9-2320-279-24P, C1		
(1)	(2)	(3)	(4)	(5)	(6)
ITEM	SMR		PART		
NO	CODE	CAGEC	NUMBER	DESCRIPTION AND USABLE ON CODES(UOC)	QTY
GROUP 1503 PINTLES AND TOWING ATTACHMENTS FIG.243 RETRIEVER TOW CYLINDER ASSEMBLY - M984A1					
* 1	PAFHH	8T716	140657B	CYLINDER ASSEMBLY,A RH	1
				UOC:H40	
* 1	PAFHH	8T716	140656B	CYLINDER ASSEMBLY,A LH	1
				UOC:H40	
* 2	XAHZZ	8T716	202406B	.TUBE ASSY,LH	1
				UOC:H40	
* 2	XAHZZ	8T716	202405B	.TUBE ASSY,RH	1
				UOC:H40	
* 3	PAHZZ	8T716	725092A	.VALVE,CHECK	1
				UOC:H40	
* 4	PFHHH	8T716	400553B	.PISTON,LINEAR ACTU	1
				UOC:H40	
* 5	KFHZZ	91561	50007-109-1020	..SEAL PART OF KIT P/N 430848B	2
				UOC:H40	
* 6	KFHZZ	91561	39035-107	..RING,WEAR PART OF KIT P/N	1
				430848B	
				UOC:H40	
* 7	KFHZZ	91561	50001-222-0010	..PACKING,PREFORMED PART OF KIT P/N ..	1
				430848B	
				UOC:H40	
8	XAHZZ	91561	39004-520	..PISTON	1
				UOC:H40	
* 9	PFHZZ	8T716	500693B	.ROD BEARING ASSY	1
				UOC:H40	
* 10	KFHZZ	91561	50011-240	..RETAINER,PACKING PART OF KIT P/N ...	1
				430848B	
				UOC:H40	
* 11	KFHZZ	91561	50001-240-0260	..PACKING,PREFORMED PART OF KIT P/N ..	1
				430848B	
				UOC:H40	
* 12	KFHZZ	91561	50051-210	..WIPER,ROD PART OF KIT P/N	1
				430848B	
				UOC:H40	
13	XAHZZ	91561	19026-607	..HEAD/BUSHING ASSY	1
				UOC:H40	
* 14	KFHZZ	91561	50006-112-1020	..SEAL PART OF KIT P/N 430848B	1
				UOC:H40	
* 15	PAHZZ	8T716	715033A	.SETSCREW	1
				UOC:H40	
* 16	PAHZZ	8T716	540352B	.RETAINER,PACKING	1
				UOC:H40	
* 17	PFHHH	8T716	301261B	.ROD,PISTON,LINEAR A	1
				UOC:H40	

SECTION II			TM 9-2320-279-24P, C1		
(1)	(2)	(3)	(4)	(5)	(6)
ITEM	SMR		PART		
NO	CODE	CAGEC	NUMBER	DESCRIPTION AND USABLE ON CODES(UOC)	QTY
* 18	PAHZZ	8T716	712151A	.NUT, SELF-LOCKING, HE UOC:H40	1
* 19	PAHZZ	8T716	725093A	.VALVE, THERMAL UOC:H40	1

END OF FIGURE

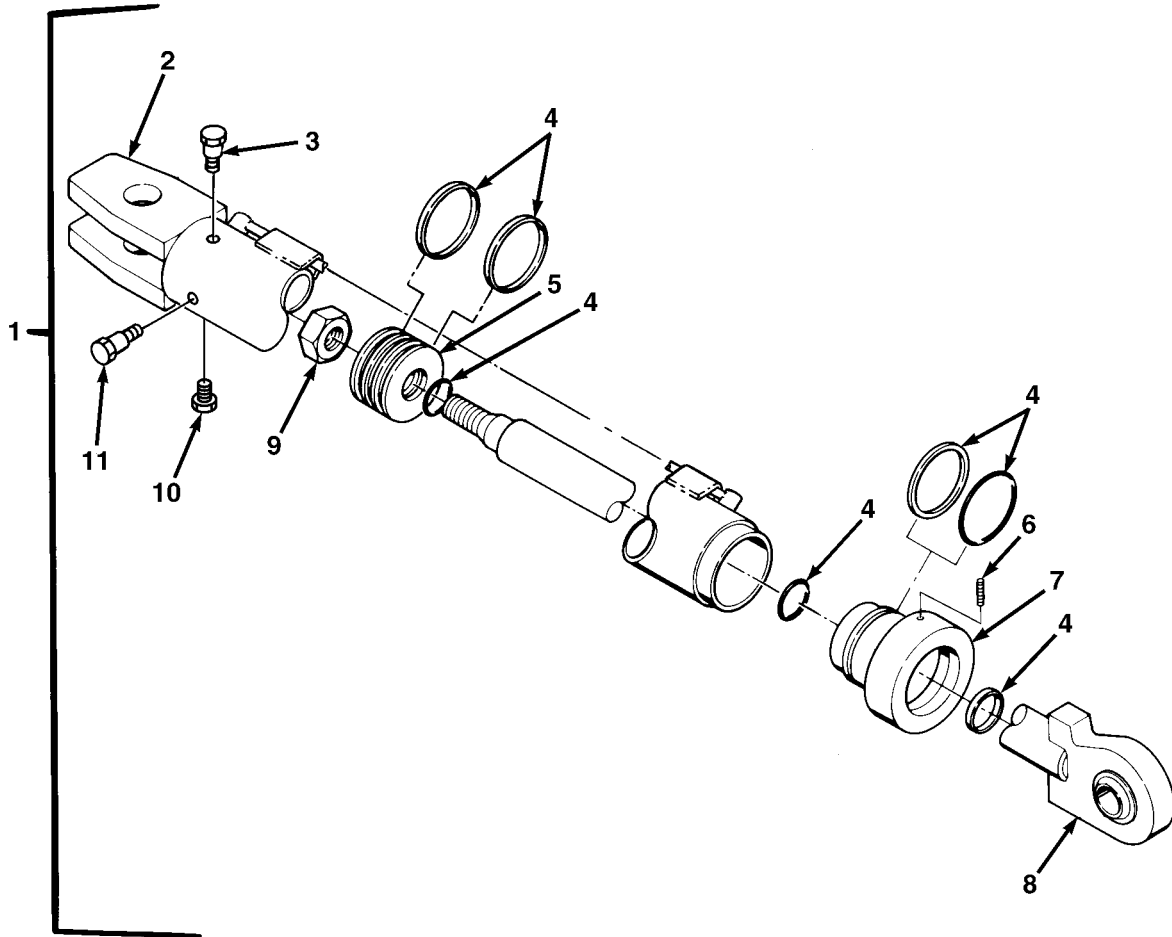

FIG.243A RETRIEVER TOW CYLINDER ASSEMBLY - M984A1

SECTION II			TM 9-2320-279-24P, C02		
(1)	(2)	(3)	(4)	(5)	(6)
ITEM	SMR		PART		
NO	CODE	CAGEC	NUMBER	DESCRIPTION AND USABLE ON CODES(UOC)	QTY
GROUP 1503 PINTLES AND TOWING ATTACHMENTS FIG.243A RETRIEVER TOW CYLINDER ASSEMBLY - M984A1					
* 1	PAFHH	8T716	140670B	CYLINDER ASSEMBLY,LH	1
* 1	PAFHH	8T716	140669B	CYLINDER ASSEMBLY,RH	1
* 2	XAHZZ	8T716	202460B	.TUBE ASSEMBLY,LH	1
* 2	XAHZZ	8T716	202459B	.TUBE ASSEMBLY,RH	1
* 3	PAHZZ	45152	2CX416	.VALVE,CHECK	1
* 4	PAHZZ	8T716	430870B	.SEAL KIT	1
* 5	XAHZZ	8T716	400568B	.PISTON	1
* 6	PAHZZ	45152	2HK161	.SCREW,CAP,HEX	1
* 7	PAHZZ	8T716	500587B	.BEARING ASSEMBLY,ROD	1
* 8	PAHZZ	8T716	301293B	.ROD ASSEMBLY	1
* 9	PAHZZ	8T716	712017A	.NUT,HEX	1
* 10	PAHZZ	8T716	710015A	.PLUG,HEX	2
* 11	PAHZZ	8T716	725092A	.VALVE,CHECK	1

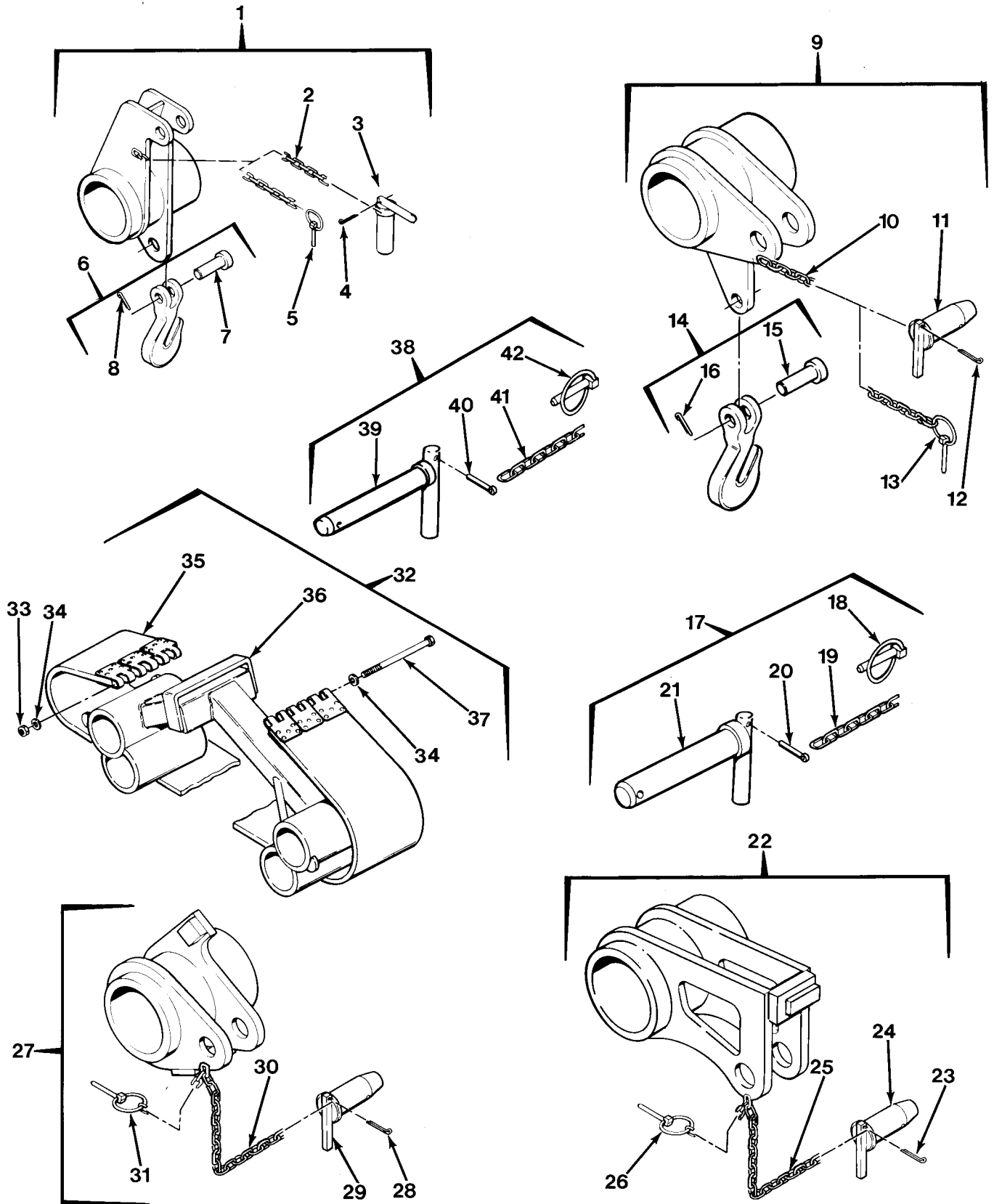

FIG.244 TOWING ATTACHMENTS - M984A1

SECTION II			TM 9-2320-279-24P		
(1)	(2)	(3)	(4)	(5)	(6)
ITEM NO	SMR CODE	CAGEC	PART NUMBER	DESCRIPTION AND USABLE ON CODES(UOC)	QTY
GROUP 1503 PINTLES AND TOWING ATTACHMENTS					
FIG.244 TOWING ATTACHMENTS - M984A1					
1	PDOOO	45152	1481880W	HOOK ASSEMBLY,TOW RH UOC:H40	1
1	PDOOO	45152	1481890W	HOOK ASSEMBLY,TOW LH UOC:H40	1
2	MOOZZ	45152	1394510-36	.CHAIN MAKE FROM CHAIN, P/N 031-0424 . UOC:H40	1
3	PAOZZ	45152	1506390W	.PIN,STRAIGHT,HEADED UOC:H40	1
4	PAOZZ	96906	MS24665-357	.PIN,COTTER UOC:H40	1
5	PAOZZ	94222	63-10-250-11	.PIN,STRAIGHT,HEADED UOC:H40	1
6	PAOZZ	80535	450-3815	.HOOK,GRAB UOC:H40	1
7	XAOZZ	82587	38544056	..BOLT UOC:H40	1
8	PAOZZ	96906	MS24665-493	..PIN,COTTER UOC:H40	1
9	PDOOO	45152	1481830W	HOOK ASSEMBLY,TOW RH UOC:H40	1
9	PDOOO	45152	1481840W	HOOK ASSEMBLY,TOW LH UOC:H40	1
10	MOOZZ	45152	1394510-20	.CHAIN MAKE FROM CHAIN, P/N 031-0424 . UOC:H40	1
11	PAOZZ	45152	1506560W	.PIN,STRAIGHT,HEADED UOC:H40	1
12	PAOZZ	96906	MS24665-357	.PIN,COTTER UOC:H40	1
13	PAOZZ	96652	28-01	.PIN,STRAIGHT,HEADED UOC:H40	1
14	PAOZZ	80535	450-3815	.HOOK,GRAB UOC:H40	1
15	XAOZZ	82587	38544056	..BOLT UOC:H40	1
16	PAOZZ	96906	MS24665-493	..PIN,COTTER UOC:H40	1
17	PDOOO	45152	1536450U	PIN,SHOULDER,HEADED UOC:H40	1
18	PAOZZ	94222	63-10-250-11	.PIN,STRAIGHT,HEADED UOC:H40	1
19	MOOZZ	45152	1394510-12	.CHAIN MAKE FROM CHAIN, P/N 031-0424 . UOC:H40	1
20	PAOZZ	96906	MS24665-357	.PIN,COTTER UOC:H40	1
21	XAOZZ	45152	1536440W	.PIN ASSY UOC:H40	1
22	PDOOO	45152	1497250W	BRACKET,TOW HOOK RH UOC:H40	1

SECTION II				TM 9-2320-279-24P		
(1)	(2)	(3)	(4)	(5)	(6)	
ITEM	SMR		PART			
NO	CODE	CAGEC	NUMBER	DESCRIPTION AND USABLE ON CODES(UOC)	QTY	
22	PDOOO	45152	1497260W	BRACKET,TOW HOOK LH	1	
				UOC:H40		
23	PAOZZ	96906	MS24665-357	.PIN,COTTER	1	
				UOC:H40		
24	PAOZZ	45152	1506560W	.PIN,STRAIGHT,HEADED	1	
				UOC:H40		
25	MOOZZ	45152	1394510-20	.CHAIN MAKE FROM CHAIN, P/N 031-0424 .	1	
				UOC:H40		
26	PAOZZ	96652	28-01	.PIN,STRAIGHT,HEADED	1	
				UOC:H40		
27	PDOZZ	45152	1447190W	LEVER,MANUAL CONTRO RH	1	
				UOC:H40		
27	PDOZZ	45152	1447200W	LATCH,PINTLE HOOK LH	1	
				UOC:H40		
28	PAOZZ	96906	MS24665-357	.PIN,COTTER	1	
				UOC:H40		
29	PAOZZ	45152	1506560W	.PIN,STRAIGHT,HEADED	1	
				UOC:H40		
30	MOOZZ	45152	1394510-20	.CHAIN MAKE FROM CHAIN, P/N 031-0424 .	1	
				UOC:H40		
31	PAOZZ	96652	28-01	.PIN,STRAIGHT,HEADED	1	
				UOC:H40		
32	PDOOO	45152	1531170 U	BRACKET,TOW HOOK RH	1	
				UOC:H40		
32	PDOOO	45152	1531180 U	BRACKET,TOW HOOK LH	1	
				UOC:H40		
33	PAOZZ	72962	F21NTE-066	.NUT,SELF-LOCKING,HE	1	
				UOC:H40		
34	PAOZZ	45152	362AX1	.WASHER,FLAT	2	
				UOC:H40		
35	PAOZZ	45152	1531270	.STRAP,WEBBING	1	
				UOC:H40		
36	XAOZZ	45152	1531150W	.TOW ADAPTER RH	1	
				UOC:H40		
36	XAOZZ	45152	1531160W	.TOW ADAPTER LH	1	
				UOC:H40		
37	PAOZZ	45152	65924AX	.SCREW,CAP,HEXAGON H	1	
				UOC:H40		
38	PDOOO	45152	1543800 U	PIN,QUICK RELEASE	2	
				UOC:H40		
39	XAOZZ	45152	1543790W	.PIN ASSY	1	
				UOC:H40		
40	PAOZZ	96906	MS24665-357	.PIN,COTTER	1	
				UOC:H40		
41	MOOZZ	45152	1394510-12	.CHAIN MAKE FROM CHAIN, P/N 031-0424 .	1	
				UOC:H40		
42	PAOZZ	94222	63-10-250-11	.PIN,STRAIGHT,HEADED	1	
				UOC:H40		

END OF FIGURE

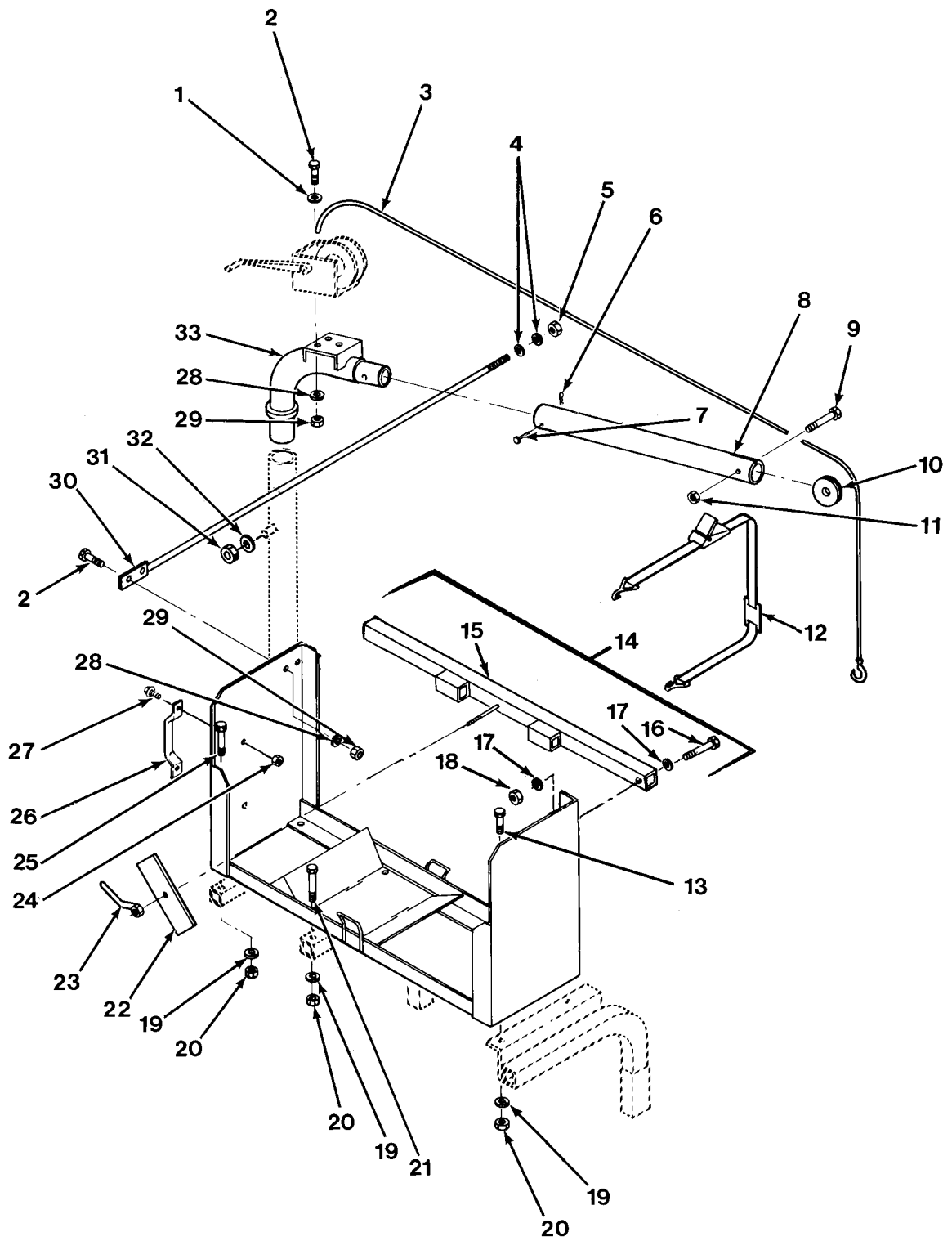

FIG.245 TIRE CARRIER AND DAVIT

SECTION II			TM 9-2320-279-24P		
(1)	(2)	(3)	(4)	(5)	(6)
ITEM	SMR		PART		
NO	CODE	CAGEC	NUMBER	DESCRIPTION AND USABLE ON CODES(UOC)	QTY
GROUP 1504 SPARE WHEEL CARRIER AND TIRE LOCK FIG.245 TIRE CARRIER AND DAVIT					
1	PAOZZ	96906	MS27183-14	WASHER, FLAT	3
2	PAOZZ	80204	B1821BH038C113N	SCREW, CAP, HEXAGON H	5
3	PAOZZ	45152	66295AX	WIRE ROPE ASSEMBLY,	1
4	PAOZZ	96906	MS35338-48	WASHER, LOCK	2
5	PAOZZ	96906	MS51967-14	NUT, PLAIN, HEXAGON	2
6	PAOZZ	45152	126761A	PIN, LOCK	1
7	PAOZZ	96652	11-241	PIN, STRAIGHT, HEADED	1
8	PAOZZ	45152	1342600	SHAFT, STRAIGHT	1
9	PAOZZ	45152	62052AX	SCREW, CAP, HEXAGON H	1
10	PAOZZ	45152	18776FX	PULLEY, GROOVE	1
11	PAOZZ	45152	53925AX	NUT, SELF-LOCKING, HE	1
12	PAOZZ	45152	1350450	STRAP, WEBBING	1
13	PAOZZ	80204	B1821BH063C325N	SCREW, CAP, HEXAGON H	2
14	PAOOO	45152	1322140W	TIRE CARRIER, SPARE	1
14	PAOOO	45152	2275790	TIRE CARRIER	1
UOC:CBT, CBW					
15	PAOZZ	45152	1322120	.TUBE, METALLIC	1
16	PAOZZ	80204	B1821BH063C400N	.SCREW, CAP, HEXAGON H	2
17	PAOZZ	70472	B1250-062	.HOOK, CHAIN, S	24
18	PAOZZ	OKS39	TLA-5811-S-GRC	.NUT, SELF-LOCKING, CO	2
19	PAOZZ	78500	WA110	WASHER, LOCK	6
20	PAOZZ	45152	378BX1	NUT, PLAIN, HEXAGON	6
21	PAOZZ	80204	B1821BH063C350N	SCREW, CAP, HEXAGON H	2
22	PFOZZ	45152	1320180	PLATE, HOLD DOWN	1
23	PAOZZ	71843	575-G	LEVER, MANUAL CONTRO	1
24	PAOZZ	45152	115303A	NUT, SELF-LOCKING, EX	2
25	PAOZZ	96906	MS16208-139	BOLT, MACHINE	2
26	PAOZZ	71843	2399D	HANDLE, BOW	1
27	PAOZZ	45152	115305A	BOLT, SELF-LOCKING	2
28	PAOZZ	96906	MS35338-46	WASHER, LOCK	5
29	PAOZZ	96906	MS35690-604	NUT, PLAIN, HEXAGON	5
30	PFOZZ	45152	1341530W	ROD ASSEMBLY, SUPPOR	1
31	PAOZZ	82458	TLF5811SJAM-CAD	NUT, SELF-LOCKING, HE	1
32	PAOZZ	96906	MS27183-22	WASHER, FLAT	1
33	PFOZZ	45152	1309700W	ARM ASSEMBLY, HOIST	1

END OF FIGURE

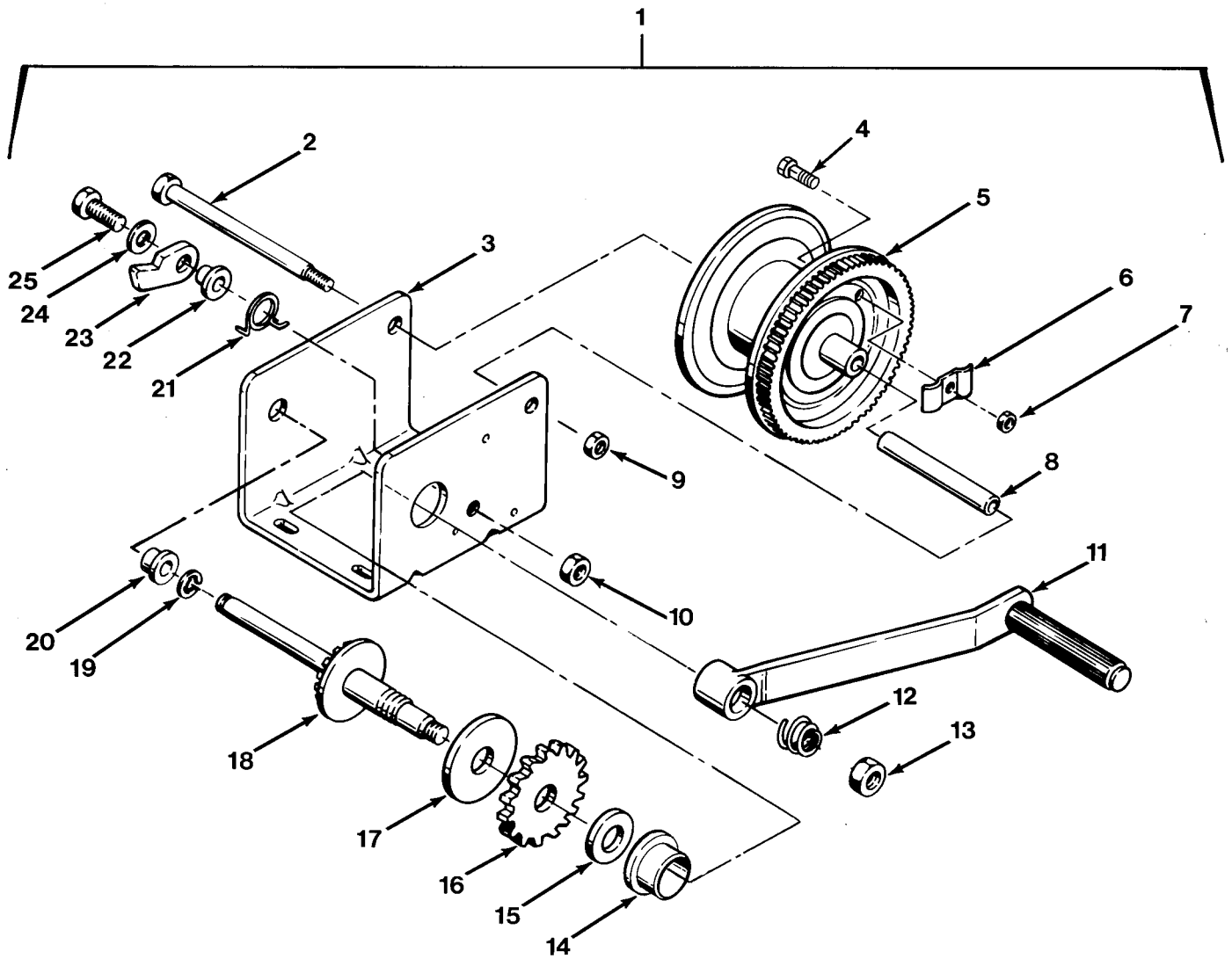
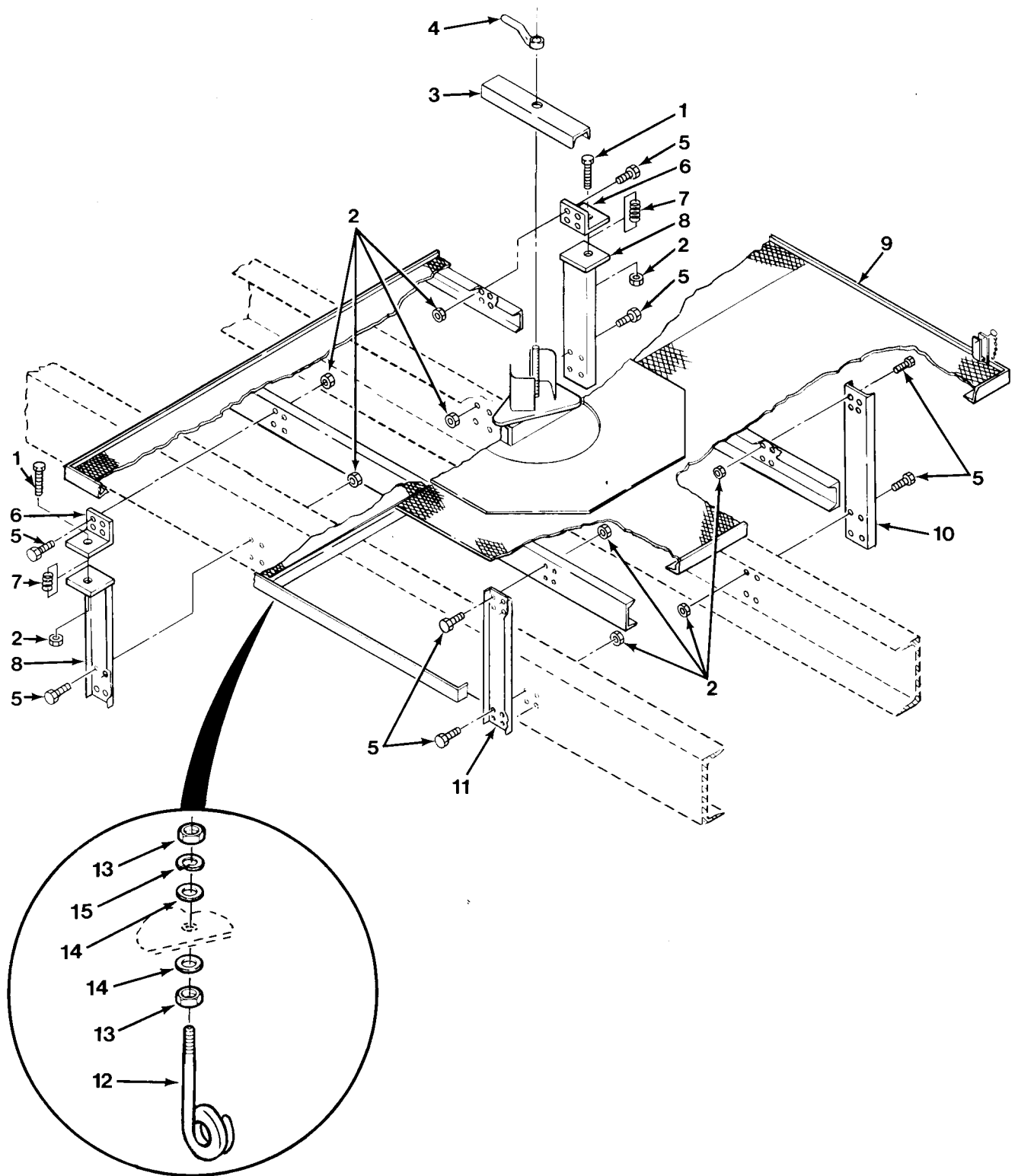

FIG. 246 TIRE CARRIER WINCH

SECTION II			TM 9-2320-279-24P, C02		
(1)	(2)	(3)	(4)	(5)	(6)
ITEM	SMR		PART		
NO	CODE	CAGEC	NUMBER	DESCRIPTION AND USABLE ON CODES(UOC)	QTY
				GROUP 1504 SPARE WHEEL CARRIER AND TIRE LOCK FIG.246 TIRE CARRIER WINCH	
* 1	PAOZZ	72031	DLB1500	WINCH,DRUM,HAND OPERATED	1
* 1	PAOZZ	45152	3320108	WINCH,DRUM,HAND OPERATED	1
* 2	XAOZZ	72031	205127	.BOLT,SHOULDER	1
* 3	XAOZZ	72031	404188	.SUPPORT,WINCH	1
* 4	XAOZZ	72031	205017	.BOLT,SQUARE NECK	1
* 5	XAOZZ	72031	304296	.REEL,CABLE	1
* 6	XAOZZ	72031	404043	.STRAP,RETAINING	1
* 7	XAOZZ	72031	205016	.NUT,PLAIN,HEXAGON	1
* 8	XAOZZ	72031	204808	.SPACER,REEL	1
* 9	XAOZZ	72031	204803	.NUT,SELF-LOCKING,HE	1
* 10	XAOZZ	72031	205011	.NUT,PLAIN,HEXAGON	1
* 11	XAOZZ	72031	304232	.CRANK,HAND	1
* 12	XAOZZ	72031	204364	.SPRING,HELICAL,COMP	1
* 13	XAOZZ	72031	205015	.NUT,SELF-LOCKING,HE	1
* 14	XAOZZ	72031	204359	.BUSHING,SLEEVE	1
* 15	XAOZZ	72031	404163	.WASHER,FLAT	1
* 16	XAOZZ	72031	404164	.RATCHET WHEEL	1
* 17	XAOZZ	72031	204362	.PLATE,PRESSURE,WINC	1
* 18	XAOZZ	72031	304230	.GEARSHAFT,SPUR	1
* 19	XAOZZ	72031	205116	.RING,RETAINING	1
* 20	XAOZZ	72031	204009	.BEARING,SLEEVE	1
* 21	XAOZZ	72031	204363	.SPRING,HELICAL,TORS	1
* 22	XAOZZ	72031	404166	.SPACER,SLEEVE	1
* 23	XAOZZ	72031	404409	.PAWL	1
* 24	XAOZZ	72031	205024	.WASHER,FLAT	1
* 25	XAOZZ	72031	205167	.BOLT,MACHINE	1

END OF FIGURE



TYP. (3) PLACES

FIG.247 TRAILER TIRE CARRIER - M983

SECTION II			TM 9-2320-279-24P		
(1)	(2)	(3)	(4)	(5)	(6)
ITEM	SMR		PART		
NO	CODE	CAGEC	NUMBER	DESCRIPTION AND USABLE ON CODES(UOC)	QTY
				GROUP 1504 SPARE WHEEL CARRIER AND TIRE LOCK FIG.247 TRAILER TIRE CARRIER - M983	
1	PAOZZ	45152	1399980	BOLT,MACHINE	2
				UOC:H03	
2	PAOZZ	45152	110311A	NUT,SELF-LOCKING,EX	34
				UOC:H03	
3	PFOZZ	45152	1320180	PLATE,HOLD DOWN	1
				UOC:H03	
4	PAOZZ	71843	575-G	LEVER,MANUAL CONTRO	1
				UOC:H03	
5	PAOZZ	45152	47725AX	SCREW,CAP,HEXAGON H	32
				UOC:H03	
6	PFOZZ	14153	02089	BRACKET,ANGLE	2
				UOC:H03	
7	PAOZZ	45152	1401740	SPRING,HELICAL,COMP	2
				UOC:H03	
8	PFOZZ	45152	1401710W	SUPPORT	2
				UOC:H03	
9	XDOZZ	45152	1315050W	DECKING ASSEMBLY	1
				UOC:H03	
10	PFOZZ	45152	1314960	SUPPORT,DECK	1
				UOC:H03	
11	PFOZZ	45152	1330100	SUPPORT,DECK	1
				UOC:H03	
12	PAOZZ	45152	1718830	HANGER,CABLE PART OF KIT P/N	3
				1719050 U	
				UOC:H03	
13	PAOZZ	06853	244095	NUT,PLAIN,HEXAGON PART OF KIT P/N	6
				1719050 U	
				UOC:H03	
14	PAOZZ	96906	MS27183-12	WASHER,FLAT PART OF KIT P/N	6
				1719050 U	
				UOC:H03	
15	PAOZZ	45152	354AX	WASHER,LOCK PART OF KIT P/N	3
				1719050 U	
				UOC:H03	

END OF FIGURE

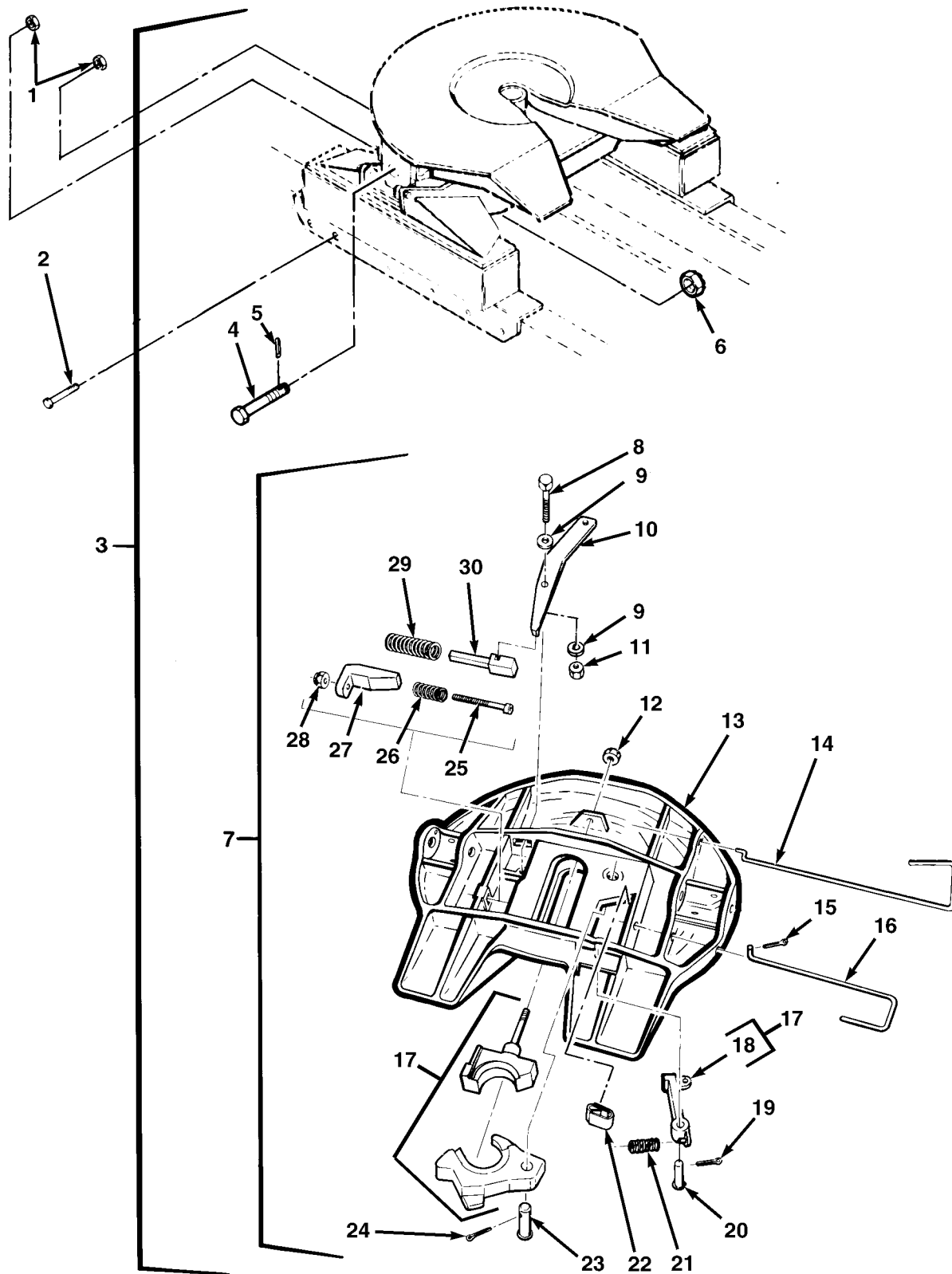

FIG.248 FIFTH WHEEL - 3.5 INCH KING PIN - M983 (SHEET 1 OF 2)

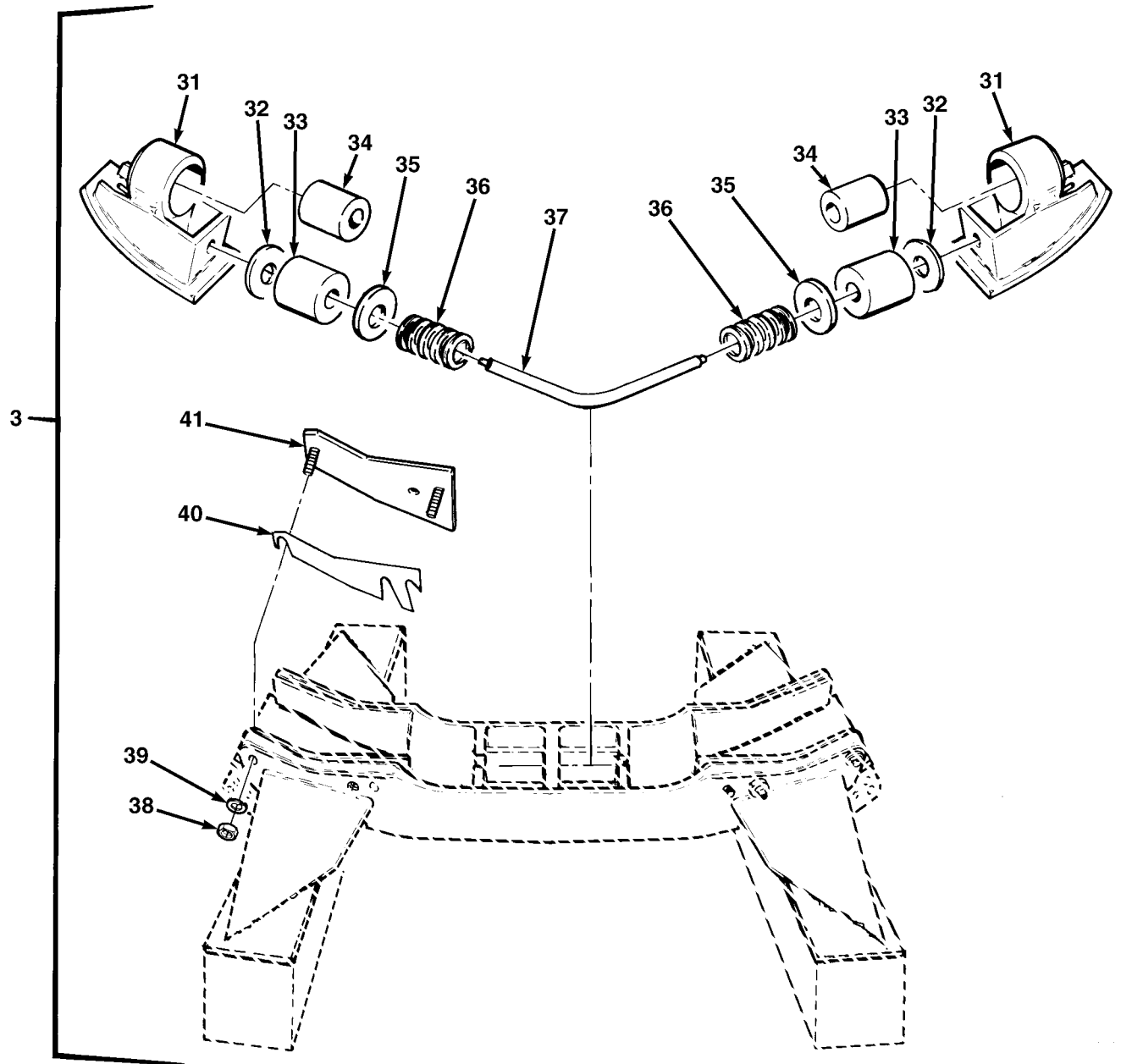

FIG.248 FIFTH WHEEL - 3.5 INCH KING PIN - M983 (SHEET 2 OF 2)

SECTION II			TM 9-2320-279-24P, C02		
(1)	(2)	(3)	(4)	(5)	(6)
ITEM	SMR		PART		
NO	CODE	CAGEC	NUMBER	DESCRIPTION AND USABLE ON CODES(UOC)	QTY
				GROUP 1506 FIFTH WHEEL FIG.248 FIFTH WHEEL - 3.5 INCH KING PIN - M983	
1	PAOZZ	45152	110311A	NUT,SELF-LOCKING,EX	8
				UOC:H03	
2	PAOZZ	52167	WH0820TB	BOLT,MACHINE	8
				UOC:H03	
3	PBOHH	45152	1323940W	FIFTH WHEEL ASSEMBL	1
				UOC:H03	
4	PAHZZ	74410	XB-2632	.BOLT,MACHINE	2
				UOC:H03	
5	PAHZZ	74410	XB-T-60	.PIN,COTTER	2
				UOC:H03	
6	PAHZZ	74410	XA-T-9N-2	.NUT,PLAIN,SLOTTED,H	2
				UOC:H03	
7	PAHHH	74410	XA-71-0A	.PLATE ASSEMBLY	1
				UOC:H03	
8	PAHZZ	74410	XB-2083	..SCREW,CAP,HEXAGON H PART OF KIT	1
				P/N RK-65015	
				UOC:H03	
9	PAHZZ	74410	XB-T-49	..WASHER,FLAT PART OF KIT P/N	2
				RK-65015	
				UOC:H03	
10	PFHZZ	74410	XA-1005-FH	..LEVER,MANUAL CONTRO PART OF KIT	1
				P/N RK-65015	
				UOC:H03	
11	PAHZZ	74410	XB-T-69-A	..NUT,SELF-LOCKING,HE PART OF KIT	1
				P/N RK-65015	
				UOC:H03	
12	PAHZZ	74410	XB-FW-25	..NUT,PLAIN,HEXAGON PART OF KIT P/N ..	1
				RK-65015	
				UOC:H03	
13	XAHZZ	74410	XA-71-0	..PLATE,5TH WHEEL	1
				UOC:H03	
14	PFHZZ	74410	XA-1117-H	..HANDLE,MANUAL CONTR PART OF KIT	1
				P/N RK-65015	
				UOC:H03	
15	PAHZZ	74410	XB-16	..PIN,COTTER PART OF KIT P/N	1
				RK-65015	
				UOC:H03	
16	PFHZZ	74410	XA-FW-78	..HANDLE,MANUAL CONTR PART OF KIT	1
				P/N RK-65015	
				UOC:H03	
* 17	PAHZZ	74410	RK65024-1	..LOCK SET,FIFTH WHEE PART OF KIT	1
				P/N RK-65015	
				UOC:H03	
* 18	PFHZZ	74410	XA-FW-137	...LEVER,REMOTE CONTRO PART OF KIT ...	1
				P/N RK-65015	
				UOC:H03	

SECTION II				TM 9-2320-279-24P, C02	
(1)	(2)	(3)	(4)	(5)	(6)
ITEM	SMR		PART		
NO	CODE	CAGEC	NUMBER	DESCRIPTION AND USABLE ON CODES(UOC)	QTY
* 19	PAHZZ	74410	XB-5	..PIN,COTTER PART OF KIT P/N RK-65015 UOC:H03	1
* 20	PAHZZ	74410	XA-1016	..PIN,GROOVED,HEADED PART OF KIT P/N RK-65015 UOC:H03	1
* 21	PAHZZ	74410	XA-1028-2	..SPRING,HELICAL,COMP PART OF KIT P/N RK-65015 UOC:H03	1
* 22	PAHZZ	74410	XA-FW-128	..SPRING,FLAT PART OF KIT P/N RK-65015 UOC:H03	1
* 23	PAHZZ	74410	XA-FW-108-D	..PIN,STRAIGHT,HEADED PART OF KIT P/N RK-65015 UOC:H03	1
* 24	PAHZZ	74410	XB-T-60	..PIN,COTTER PART OF KIT P/N RK-65015 UOC:H03	1
* 25	PAHZZ	74410	XB-2001	..SCREW,CAP,SOCKET HE PART OF KIT P/N RK-65015 UOC:H03	1
* 26	PAHZZ	74410	XB-403	..SPRING,HELICAL,COMP PART OF KIT P/N RK-65015 UOC:H03	1
* 27	PAHZZ	74410	XD-3123-1	..WEDGE,LOCK,ADJUSTIN PART OF KIT P/N RK-65015 UOC:H03	1
* 28	PAHZZ	74410	XB-HNH-58-C	..NUT,SELF-LOCKING,CO PART OF KIT P/N RK-65015 UOC:H03	1
* 29	PAHZZ	74410	XB-1007	..SPRING,HELICAL,COMP PART OF KIT P/N RK-65015 UOC:H03	1
* 30	PAHZZ	74410	XA-1104	..PLUNGER,DETENT PART OF KIT P/N RK-65015 UOC:H03	1
* 31	PFHHZ	74410	XA-0024	..SHOE ASSEMBLY,FIFTH UOC:H03	2
* 32	PAHZZ	74410	XB-PW-1316-112	..WASHER,FLAT UOC:H03	2
* 33	PAHZZ	74410	XB-0009	..CUSHION,SPRING UOC:H03	2
* 34	PAHZZ	74410	XB-0012	..BUSHING,NONMETALLIC UOC:H03	2
* 35	PAHZZ	74410	XA-1284-2	..WASHER,FLAT UOC:H03	2
* 36	PAHZZ	74410	XB-01923	..SPRING,HELICAL,COMP UOC:H03	2
* 37	PFHHZ	74410	XA-39	..CONNECTING LINK,RIG UOC:H03	1

SECTION II			TM 9-2320-279-24P, C02		
(1)	(2)	(3)	(4)	(5)	(6)
ITEM	SMR		PART		
NO	CODE	CAGEC	NUMBER	DESCRIPTION AND USABLE ON CODES(UOC)	QTY
* 38	PAHZZ	74410	XB-C-59	.NUT,PLAIN,HEXAGON	4
				UOC:H03	
* 39	PAHZZ	74410	XB-T-45	.WASHER,LOCK	4
				UOC:H03	
* 40	PFHZZ	74410	XA-0014	.SPACER,PLATE	2
				UOC:H03	
* 41	PFHZZ	74410	XA-01997	.PLATE,BEARING,ADJUS	1
				UOC:H03	
* 41	PFHZZ	74410	XA-01998	.PLATE,BEARING,ADJUS	1
				UOC:H03	

END OF FIGURE

SECTION II			TM 9-2320-279-24P		
(1)	(2)	(3)	(4)	(5)	(6)
ITEM	SMR		PART		
NO	CODE	CAGEC	NUMBER	DESCRIPTION AND USABLE ON CODES(UOC)	QTY
GROUP 16 SPRINGS AND SHOCK ABSORBERS					
GROUP 1601 SPRINGS					
FIG.249 FRONT SPRING AND SADDLE					
1	PAFZZ	28158	43146	PIN, SPRING	2
2	PAFZZ	80204	B1821BH050C400N	SCREW, CAP, HEXAGON H	4
3	PAFZZ	96906	MS27183-18	WASHER, FLAT	8
4	PAFZZ	82458	TLA-1213-GRC	NUT, SELF-LOCKING, HE	6
5	PBFFF	28158	35100-748	SPRING ASSEMBLY, LEA RH	1
5	PAFFF	28158	35100-747	SPRING ASSEMBLY, LEA LH	1
6	PAFZZ	28158	30550-6	.BOLT, MACHINE	4
7	PAFZZ	28158	22962-6	.WASHER, FLAT	8
8	PAFZZ	28158	35064	.PAD, SPRING TOP	1
9	PAFZZ	96906	MS35338-51	.WASHER, LOCK	1
10	PAFZZ	28158	AE-6813	.SETSCREW	2
11	PAFZZ	96906	MS51967-23	.NUT, PLAIN, HEXAGON	2
12	PBFFF	28158	31017-100	.SADDLE ASSEMBLY, REA	1
13	XAFZZ	28158	47486	..SADDLE	1
14	XAFZZ	28158	6662	..CAP, SADDLE ASSEMBLY	2
15	XAFZZ	28158	7002	..STUD, SHOULDERED	4
16	XAFZZ	28158	22962-2	..WASHER, FLAT	4
17	XAFZZ	28158	4842	..NUT, SELF-LOCKING, CO	4
18	PAFZZ	28158	8017	.NUT, SELF-LOCKING, CO	4
19	PBFFF	28158	47348	.SPRING ASSEMBLY, REA	1
20	XAFZZ	28158	30057-8	..BUSHING, SLEEVE	1
21	PAFZZ	28158	47348-1	..PLATE, WEAR, LEAF SPR	1
22	XDFZZ	28158	47348-2	..PLATE, WEAR, LEAF SPR	1
23	XAFZZ	28158	47348-3	..PLATE, NO. 3	1
24	XAFZZ	28158	47348-4	..PLATE, NO. 4	1
25	XAFZZ	28158	47348-5	..PLATE, NO. 5	1
26	XAFZZ	28158	47348-6	..PLATE, NO. 6	1
27	XAFZZ	28158	47348-7	..PLATE, NO. 7	1
28	XAFZZ	28158	47348-8	..PLATE, WEAR, LEAF SPR	1
29	XAFZZ	28158	47348-9	..PLATE, NO.9	1
30	XAFZZ	28158	47348-10	..PLATE, NO. 10	1
31	XAFZZ	28158	47348-11	..LEAF, SPACE	1
32	XAFZZ	28158	47348-12	..SPACER, LEAF	1
33	XAFZZ	28158	47348-13	..SPACER, LEAF	2
34	PAFZZ	28158	5069-48	..SCREW, CAP, HEXAGON H	1
35	PAFZZ	28158	5070	..NUT, PLAIN, HEXAGON	1
36	PAFZZ	45152	19AS371	SCREW, CAP, HEXAGON H	2
37	PAFZZ	28158	194	SPACER, SLEEVE	2

END OF FIGURE

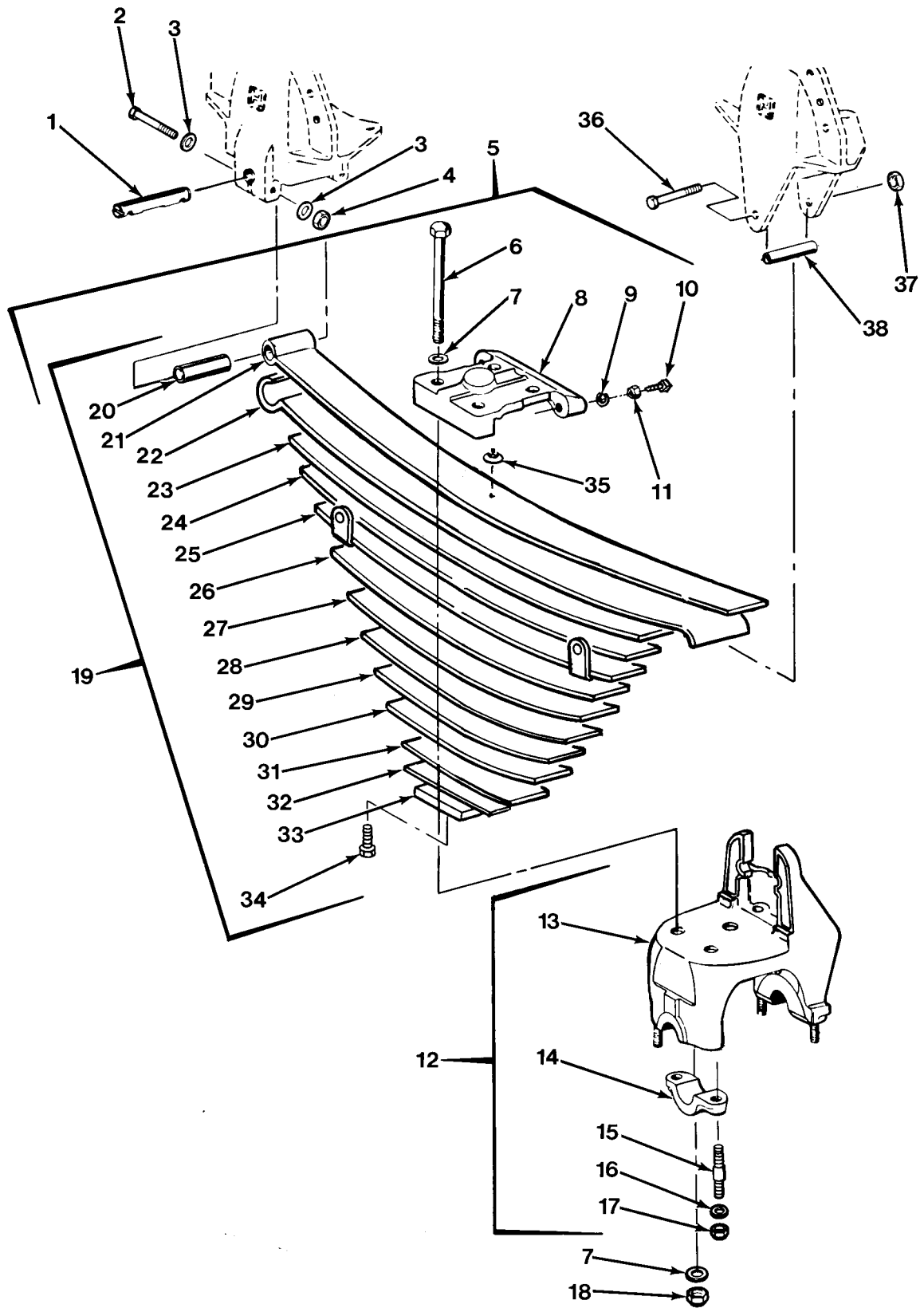

FIG.250 REAR SPRING AND SADDLE

SECTION II			TM 9-2320-279-24P		
(1)	(2)	(3)	(4)	(5)	(6)
ITEM	SMR		PART		
NO	CODE	CAGEC	NUMBER	DESCRIPTION AND USABLE ON CODES(UOC)	QTY
				GROUP 1601 SPRINGS FIG.250 REAR SPRING AND SADDLE	
1	PAFZZ	28158 43146		PIN, SPRING UOC:H01, H02, H03, H04, H05, H06, H07, H09, H41	2
1	PAFZZ	28158 45797		PIN UOC:H40	2
2	PAFZZ	80204 B1821BH050C400N		SCREW, CAP, HEXAGON H	4
3	PAFZZ	96906 MS27183-18		WASHER, FLAT	8
4	PAFZZ	82458 TLA-1213-GRC		NUT, SELF-LOCKING, HE UOC:H01, H02, H03, H04, H05, H06, H07, H09, H41	6
4	PAFZZ	96906 MS51922-33		NUT, SELF-LOCKING, HE UOC:H40	4
5	PAFFF	45152 3060953		SPRING & SADDLE RH	1
5	PAFFF	45152 3060954		SPRING & SADDLE LH	1
5	PBFFF	28158 49202-000		SPRING ASSY	2
5	PBFFF	28158 35100-748		SPRING ASSEMBLY, LEA RH	1
5	PAFFF	28158 35100-747		SPRING ASSEMBLY, LEA LH	1
5	PBFFF	28158 35100-4-768		SPRING AND SADDLE A RH	1
5	XDFFF	28158 35100-767		SPRING ASSEMBLY, LEA LH	1
5	PBFFF	28158 DA-35100-766RH		SPRING ASSEMBLY, LEA RH	1
5	PBFFF	28158 DA-35100-765LH		SPRING AND SADDLE A LH	1
5	PBFFF	28158 35100-037		SPRING ASSEMBLY, LEA LH	1
5	PBFFF	28158 35100-038		SPRING ASSEMBLY, LEA RH	1
6	PAFZZ	28158 AE17705-2		.BOLT, MACHINE 1-14 X 8.75	8
6	PAFZZ	28158 30550-6		.BOLT, MACHINE	4
6	PAFZZ	28158 30550-8		.SCREW, CAP, HEXAGON H	4
6	PAFZZ	28158 30550-3		.SCREW, CAP, HEXAGON H	4
6	PAFZZ	28158 30550-10		.SCREW, CAP, HEXAGON H	4
7	PAFZZ	28158 22962-6		.WASHER, FLAT	8
8	PAFZZ	28158 35064		.PAD, SPRING TOP	1
				UOC:H01, H02, H03, H04, H05, H06, H07, H09, H41	

SECTION II				TM 9-2320-279-24P		(6)
(1)	(2)	(3)	(4)	(5)		(6)
ITEM NO	SMR CODE	CAGEC	PART NUMBER	DESCRIPTION AND USABLE ON CODES(UOC)		QTY
8	PAFZZ	28158	19199	.PAD, TOP, LEAF SPRING		1
				UOC:H40		
9	PAFZZ	96906	MS35338-51	.WASHER, LOCK		2
				UOC:H01, H02, H03, H04, H05, H06, H07, H09, H41		
10	PAFZZ	28158	AE-6813	.SETSCREW		2
				UOC:H01, H02, H03, H04, H05, H06, H07, H09, H41		
10	PAFZZ	28158	AE-19201-1	.SETSCREW		2
				UOC:H40		
11	PAFZZ	96906	MS51967-23	.NUT, PLAIN, HEXAGON		2
				UOC:H01, H02, H03, H04, H05, H06, H07, H09, H41		
12	PBFFF	28158	31017-100	.SADDLE ASSEMBLY, REA		1
				UOC:H01, H02, H03, H06, H07		
12	PBFFF	28158	31017-77	.SHACKLE, LEAF SPRING		1
				UOC:H04		
12	PAFFF	28158	31017-6	.SADDLE ASSEMBLY, LEA		1
				UOC:H05, H09, H41		
12	PFFFF	28158	31017-4	.SADDLE CAP ASSEMBLY		1
				UOC:H40		
13	XAFZZ	28158	47486	..SADDLE		1
				UOC:H01, H02, H03, H06, H07		
13	XAFZZ	28158	33317-9	..SADDLE		1
				UOC:H04		
13	XAFZZ	28158	33317-1	..SADDLE		1
				UOC:H05, H09, H41		
13	XAFZZ	28158	15784	..SADDLE		1
				UOC:H40		
14	XAFZZ	28158	6662	..CAP, SADDLE ASSEMBLY		2
				UOC:H01, H02, H03, H06, H07		
14	XAFZZ	28158	35229	..CAP, SADDLE		2
				UOC:H04		
14	XDFZZ	28158	48545	..CAP, SADDLE, SPRING		2
				UOC:H05, H09, H41		
14	XAFZZ	28158	15785	..CAP, SADDLE		2
				UOC:H40		
15	XAFZZ	28158	7002	..STUD, SHOULDERED		4
				UOC:H01, H02, H03, H06, H07		
15	XAFZZ	28158	6696	..STUD, PLAIN		4
				UOC:H04, H05, H09, H41		
15	XDFZZ	28158	AE-10948	..STUD, PLAIN		4
				UOC:H40		
16	XAFZZ	28158	22962-2	..WASHER, FLAT		4
17	XAFZZ	28158	4842	..NUT, SELF-LOCKING, CO		4
				UOC:CBT, CBW, H01, H02, H03, H04, H05, H06, H07, H09, H41		
17	XAFZZ	28158	8017	..NUT, SELF-LOCKING, CO		4
				UOC:H40		
18	PAFZZ	28158	8017	.NUT, SELF-LOCKING, CO		4
19	PBFFF	28158	47348	.SPRING ASSEMBLY, REA		1
				UOC:H01, H02, H03, H06, H07		

SECTION II				TM 9-2320-279-24P		
(1)	(2)	(3)	(4)	(5)	(6)	
ITEM	SMR		PART			
NO	CODE	CAGEC	NUMBER	DESCRIPTION AND USABLE ON CODES(UOC)	QTY	
19	PBFFF	28158	47057	.SPRING ASSEMBLY,LEA	1	
				UOC:H04		
19	PBFFF	28158	47553	.SPRING ASSEMBLY,LEA	1	
				UOC:H05,H09,H41		
19	PBFFZ	28158	CA-2056	.PARTS KIT,LEAF SPRI	1	
				UOC:H40		
20	XAFZZ	28158	30057-8	..BUSHING,SLEEVE	1	
				UOC:H01,H02,H03,H04,H05,H06,H07, H09,H41		
20	XAFZZ	28158	BE-22285	..BUSHING,SPRING EYE	1	
				UOC:H40		
21	PAFZZ	28158	47348-1	..PLATE,WEAR,LEAF SPR	1	
				UOC:H01,H02,H03,H06,H07		
21	XDFZZ	28158	47057-1	..SPRING,LEAF	1	
				UOC:H04		
21	PAFZZ	28158	47553-1	..PLATE,WEAR,LEAF SPR	1	
				UOC:H05,H09,H41		
21	PAFZZ	28158	CA-2056-1	..SPRING,LEAF	1	
				UOC:H40		
22	XDFZZ	28158	47348-2	..PLATE,WEAR,LEAF SPR	1	
				UOC:H01,H02,H03,H06,H07		
22	XDFZZ	28158	47057-2	..SPRING,LEAF	1	
				UOC:H04		
22	PAFZZ	28158	47553-2	..PLATE,WEAR,LEAF SPR	1	
				UOC:H05,H09,H41		
22	PAFZZ	28158	CA-2056-2	..SPRING,LEAF	1	
				UOC:H40		
23	XAFZZ	28158	47348-3	..PLATE,NO.3	1	
				UOC:H01,H02,H03,H06,H07		
23	XAFZZ	28158	47057-3	..PLATE,NO.3	1	
				UOC:H04		
23	XAFZZ	28158	47553-3	..PLATE,NO.3	1	
				UOC:H05,H09,H41		
23	XAFZZ	28158	CA-2056-3	..SPRING,LEAF	1	
				UOC:H40		
24	XAFZZ	28158	47348-4	..PLATE,NO.4	1	
				UOC:H01,H02,H03,H06,H07		
24	XAFZZ	28158	47057-4	..PLATE,NO.4	1	
				UOC:H04		
24	XAFZZ	28158	47553-4	..PLATE,NO.4	1	
				UOC:H05,H09,H41		
24	XAFZZ	28158	CA-2056-4	..PLATE,NO.4	1	
				UOC:H40		
25	XAFZZ	28158	47348-5	..PLATE,NO.5	1	
				UOC:H01,H02,H03,H06,H07		
25	XAFZZ	28158	47057-5	..PLATE,NO.5	1	
				UOC:H04		
25	XAFZZ	28158	47553-5	..PLATE,NO.5	1	
				UOC:H05,H09,H41		
25	XDFZZ	28158	CA-2056-5	..SPRING,LEAF	1	
				UOC:H40		
26	XAFZZ	28158	47348-6	..PLATE,NO.6	1	
				UOC:H01,H02,H03,H06,H07		

SECTION II			TM 9-2320-279-24P		
(1)	(2)	(3)	(4)	(5)	(6)
ITEM	SMR		PART		
NO	CODE	CAGEC	NUMBER	DESCRIPTION AND USABLE ON CODES(UOC)	QTY
32	XAFZZ	28158	CA-2056-12	..PLATE,NO.12	1
				UOC:H40	
33	XAFZZ	28158	47348-13	..SPACER,LEAF	1
				UOC:H01,H02,H03,H06,H07	
33	XAFZZ	28158	47057-13	..PLATE,NO.13	1
				UOC:H04	
33	XAFZZ	28158	47553-13	..PLATE,NO.13	1
				UOC:H05,H09,H41	
34	PAFZZ	28158	5069-48	..SCREW,CAP,HEXAGON H	2
				UOC:H01,H02,H03,H06,H07	
34	PAFZZ	28158	5069-53	..BOLT,MACHINE	1
				UOC:H04	
34	PAFZZ	28158	5069-43	..BOLT,CENTER	1
				UOC:H05,H09,H41	
34	PAFZZ	28158	AE-5069-57	..BOLT	1
				UOC:H40	
35	PAFZZ	28158	5070	..NUT,PLAIN,HEXAGON	1
36	PAFZZ	45152	19AS371	SCREW,CAP,HEXAGON H	2
				UOC:H01,H02,H03,H04,H05,H06,H07,	
				H09,H41	
36	PAFZZ	28158	AE-21867-23	BOLT,MACHINE	2
				UOC:H40	
37	PAFZZ	28158	30191	NUT,SELF-LOCKING,HE	2
				UOC:H40	
38	PAFZZ	28158	194	SPACER,SLEEVE	2
				UOC:H01,H02,H03,H04,H05,H06,H07,	
				H09,H41	
38	PAFZZ	45152	19AS485	SPACER,SLEEVE	2
				UOC:H40	

END OF FIGURE

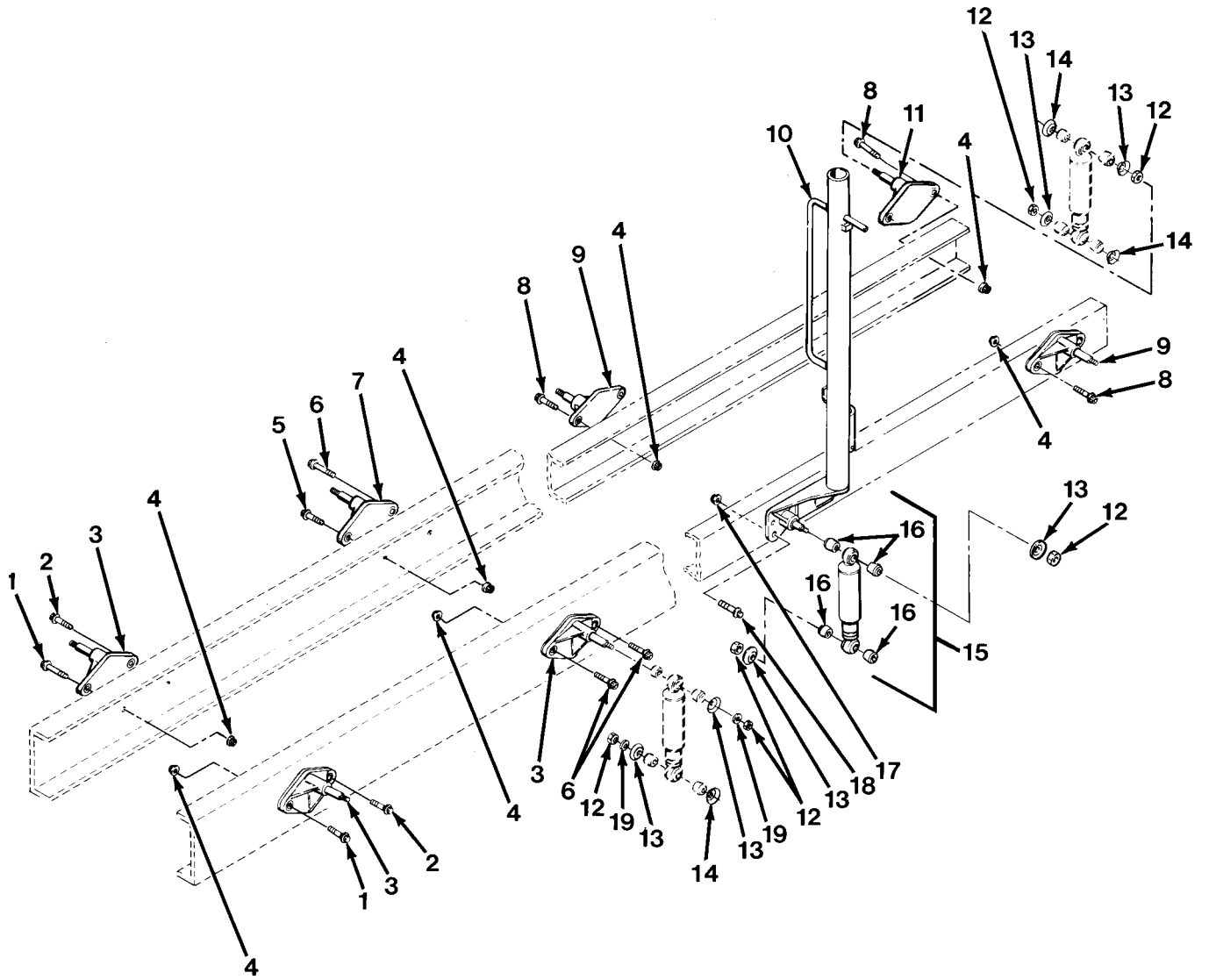

FIG.251 SHOCK ABSORBERS

SECTION II			TM 9-2320-279-24P		
(1)	(2)	(3)	(4)	(5)	(6)
ITEM	SMR		PART		
NO	CODE	CAGEC	NUMBER	DESCRIPTION AND USABLE ON CODES(UOC)	QTY
GROUP 1604 SHOCK ABSORBER EQUIPMENT					
FIG.251 SHOCK ABSORBERS					
1	PAOZZ	45152	111320A	SCREW,CAP,HEXAGON H	2
				UOC:H02,H03,H07	
1	PAOZZ	45152	111454A	SCREW,CAP,HEXAGON H	2
				UOC:H01,H04,H05,H06,H09,H41	
1	PAOZZ	52167	WH1024TB	SCREW,CAP,HEXAGON H	2
				UOC:H40	
2	PAOZZ	52167	WH1020TB	SCREW,CAP,HEXAGON H	2
				UOC:H01,H02,H06,H07	
2	PAOZZ	52167	WH1024TB	SCREW,CAP,HEXAGON H	2
				UOC:H03,H40	
2	PAOZZ	52167	WH1026TB	SCREW,CAP,HEXAGON H	2
				UOC:H04	
2	PAOZZ	45152	111454A	SCREW,CAP,HEXAGON H	2
				UOC:H05,H09,H41	
3	PFOZZ	45152	1343790W	BRACKET ASSEMBLY,SH	3
4	PAOZZ	45152	110312A	NUT,SELF-LOCKING,EX	14
				UOC:H01,H02,H03,H05,H06,H07,H09, H41	
4	PAOZZ	45152	110312A	NUT,SELF-LOCKING,EX	13
				UOC:H04,H40	
5	PAOZZ	45152	1337720	SCREW,CAP,HEXAGON H	1
				UOC:H01,H02,H06,H07	
5	PAOZZ	52167	WH1020TB	SCREW,CAP,HEXAGON H	1
				UOC:H03	
5	PAOZZ	45152	1324980	SCREW,CAP,HEXAGON H	1
				UOC:H05,H09,H41	
6	PAOZZ	52167	WH1024TB	SCREW,CAP,HEXAGON H	3
				UOC:H01,H02,H06,H07,H40	
6	PAOZZ	52167	WH1020TB	SCREW,CAP,HEXAGON H	3
				UOC:H03	
6	PAOZZ	52167	WH1022TB	SCREW,CAP,HEXAGON H	3
				UOC:H04	
6	PAOZZ	45152	1324980	SCREW,CAP,HEXAGON H	3
				UOC:H05,H09,H41	
7	PAOZZ	45152	1343790W	BRACKET ASSEMBLY,SH	1
				UOC:H01,H02,H03,H04,H05,H06,H07, H09,H41	
7	PAOZZ	45152	1424200W	BRACKET ASSEMBLY	1
				UOC:H40	
8	PAOZZ	45152	111320A	SCREW,CAP,HEXAGON H	6
				UOC:H02,H03,H05,H06,H07,H09,H40, H41	
8	PAOZZ	45152	1337720	SCREW,CAP,HEXAGON H FLANGED HARDWARE . NO MS EQUIVALENT	2
				UOC:H01,H05,H06,H09,H41	
9	PFOZZ	45152	1316190W	BRACKET	2
10	PFOZZ	45152	1322990W	BRACKET	1
				UOC:H01,H05,H06,H09	

SECTION II			TM 9-2320-279-24P		
(1)	(2)	(3)	(4)	(5)	(6)
ITEM NO	SMR CODE	CAGEC	PART NUMBER	DESCRIPTION AND USABLE ON CODES(UOC)	QTY
10	PFOZZ	45152	1389700W	MOUNT,SHOCK DAVIT	1
				UOC:H02,H03,H07	
10	PAOZZ	45152	1406580W	BRACKET,SHOCK MOUNT	1
				UOC:H04,H41	
10	PFOZZ	45152	1493670W	BRACKET,MOUNTING	1
				UOC:H40	
11	PFOZZ	45152	1317700W	BRACKET,SHOCK ABSOR	1
12	PAOZZ	82458	RAILROADASR3-4-1	NUT,SELF-LOCKING,HE	16
			0		
13	PAOZZ	76110	401750	RETAINER,PACKING	16
14	PAOZZ	76110	401752	WASHER,SPRING TENSI	6
				UOC:H01,H02,H03,H04,H05,H06,H07, H09,H41	
14	PAOZZ	76110	401752	WASHER,SPRING TENSI	2
				UOC:H40	
15	PAOZZ	37492	680175	SHOCK ABSORBER,DIRE	8
16	PAOZA	45152	12406FX	.BUSHING,NONMETALLIC	4
17	PAOZZ	45152	110311A	NUT,SELF-LOCKING,EX	6
18	PAFZZ	45152	111317A	SCREW,CAP,HEXAGON H	6
19	PAOZZ	45152	2905HX	WASHER,FLAT	8

END OF FIGURE

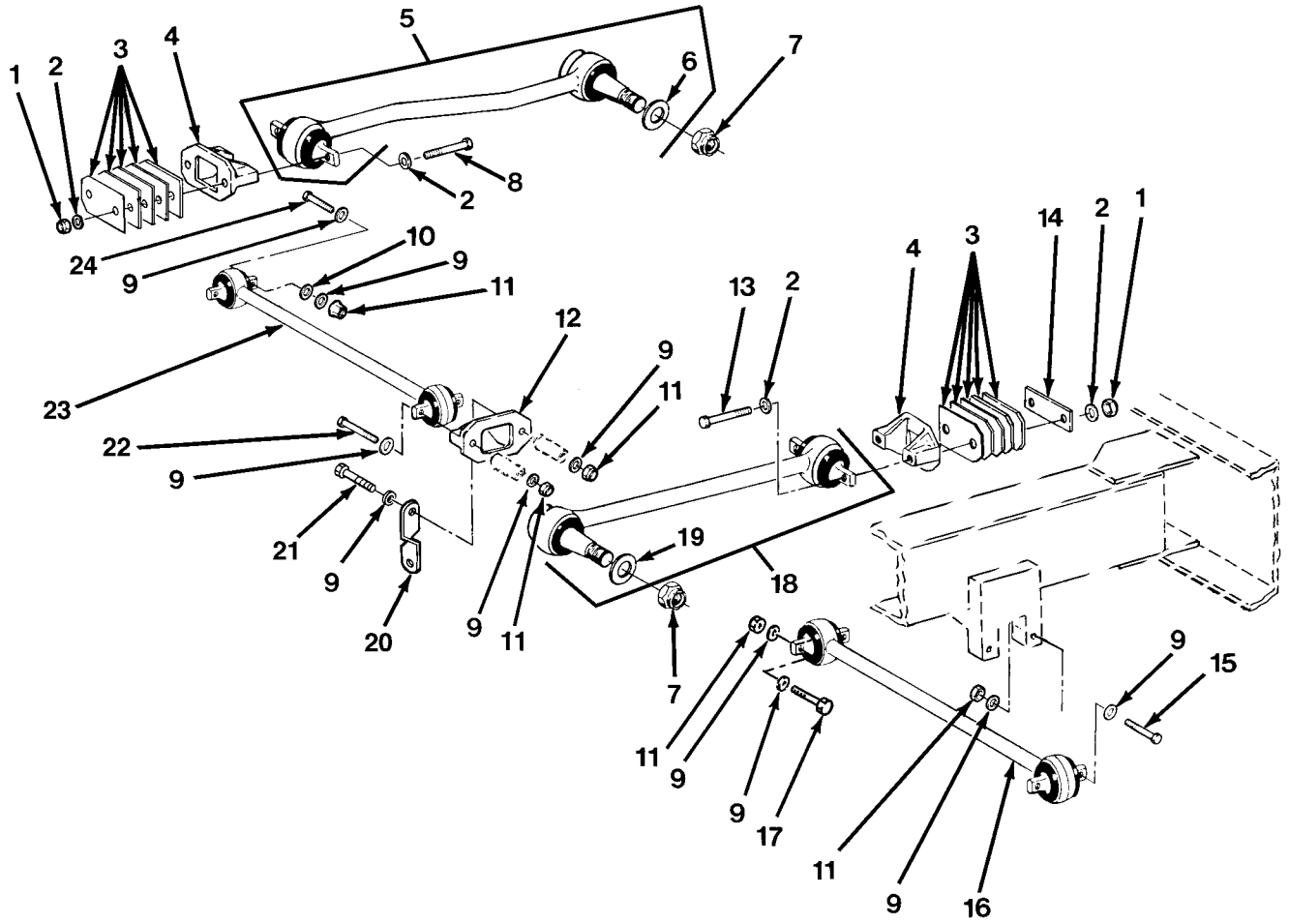

FIG.252 FRONT TORQUE RODS

SECTION II

TM 9-2320-279-24P

(1) ITEM NO	(2) SMR CODE	(3) CAGEC	(4) PART NUMBER	(5) DESCRIPTION AND USABLE ON CODES(UOC)	(6) QTY
GROUP 1605 TORQUE, RADIUS AND STABILIZER RODS FIG.252 FRONT TORQUE RODS					
1	PAFZZ	OKS39	TLA-5811-S-GRC	NUT, SELF-LOCKING, CO	4
2	PAFZZ	45152	8865GX	WASHER, FLAT	8
3	PAFZZ	45152	59808BX	SPACER, PLATE	10
4	PFFZZ	28158	BE-22186	BRACKET, TORQUE ROD	2
5	PAFZZ	28158	355575-33	TORQUE ROD, TANDEM A	1
6	PAFZZ	28158	AE30574	.WASHER, FLAT	2
7	PAFZZ	28158	AE29749	NUT, PLAIN, HEXAGON	2
8	PAFZZ	80204	B1821BH063C550N	SCREW, CAP, HEXAGON H	2
9	PAOZZ	45152	8865GX	WASHER, FLAT	16
10	PAOZZ	45152	121669A	WASHER, FLAT	2
11	PAOZZ	OKS39	TLA-5811-S-GRC	NUT, SELF-LOCKING, CO	8
12	PFOZZ	28158	BE-22186	BRACKET, TORQUE ROD	1
13	PAFZZ	96906	MS90725-178	SCREW, CAP, HEXAGON H	2
14	PAFZZ	45152	1349190	SPACER, PLATE	1
15	PAOZZ	80204	B1821BH063C375N	SCREW, CAP, HEXAGON H	2
16	PAOZZ	28158	47512-1	TORQUE ROD, TANDEM A	1
17	PAOZZ	80204	B1821BH063C350N	SCREW, CAP, HEXAGON H	2
18	PAFZZ	45152	1304080	TORQUE ROD, TANDEM A	1
19	PAFZZ	28158	AE30574	.WASHER, FLAT	1
20	PAOZZ	19207	12357810	BRACKET, AIR HOSE	1
21	PAOZZ	45152	1985400	SCREW, CAP, HEXAGON H	1
22	PAOZZ	45152	1557070	SCREW, CAP, HEXAGON H	1
23	PAOZZ	28158	47512-3	TIE ROD, STEERING	1
24	PAOZZ	80204	B1821BH063C400N	SCREW, CAP, HEXAGON H	2

END OF FIGURE

SECTION II			TM 9-2320-279-24P		
(1)	(2)	(3)	(4)	(5)	(6)
ITEM	SMR		PART		
NO	CODE	CAGEC	NUMBER	DESCRIPTION AND USABLE ON CODES(UOC)	QTY
				GROUP 1605 TORQUE, RADIUS AND STABILIZER RODS FIG.253 REAR TORQUE RODS	
1	PAOZZ	80204	B1821BH063C350N	SCREW,CAP,HEXAGON H	4
				UOC:H01,H02,H03,H05,H06,H07,H09, H41	
1	PAOZZ	45152	1325670	SCREW,CAP,HEXAGON H	4
				UOC:H04	
1	PAOZZ	45152	69307AX	SCREW,CAP,HEXAGON H	4
				UOC:H40	
2	PAOZZ	45152	8865GX	WASHER,FLAT	16
				UOC:H01,H02,H03,H05,H06,H07,H09, H41	
2	PAOZZ	45152	2905HX	WASHER,FLAT	12
				UOC:H04	
2	PAOZZ	45152	48708AX	WASHER,FLAT	14
				UOC:H40	
3	PAOZZ	OKS39	TLA-5811-S-GRC	NUT,SELF-LOCKING,CO	8
				UOC:H01,H02,H03,H05,H06,H07,H09, H41	
3	PAOZZ	82458	RAILROADASR3-4-1 0	NUT,SELF-LOCKING,HE	6
				UOC:H04	
3	PAOZZ	82458	TLA-7809-GRC	NUT,SELF-LOCKING,CO	6
				UOC:H40	
4	PAOZZ	28158	47512-2	ROD,ALIGNING,VEHICU	2
				UOC:H01,H02,H05,H06,H07,H09,H41	
4	PAOZZ	28158	47512-4	TORQUE ROD,TANDEM A	2
				UOC:H03	
4	PAOZZ	28158	47509-1	TORSION BAR,SUSPENS FRAME TO NO.3	1
				AXLE UOC:H04	
4	PAOZZ	28158	47509-2	TORSION BAR,SUSPENS FRAME TO NO.4	1
				AXLE UOC:H04	
4	PAOZZ	28158	45577-7	TORQUE ROD,TANDEM A	2
				UOC:H40	
5	PFOZZ	28158	BE-22186	BRACKET,TORQUE ROD	2
				UOC:H01,H02,H03,H05,H06,H07,H09, H41	
5	PGOZZ	28158	47508	BRACKET,TORQUE ROD	2
				UOC:H04	
5	PFOZZ	28158	46015	BRACKET,TORQUE ROD	2
				UOC:H40	
6	PAOZZ	45152	48544AX	PLATE,IDENTIFICATIO	2
				UOC:H03	
6	PAOZZ	45152	126852A	SPACER,PLATE	2
				UOC:H40	
7	PAOZZ	96906	MS90725-178	SCREW,CAP,HEXAGON H	2
				UOC:H03	
7	PAOZZ	45152	106559A	SCREW,CAP,HEXAGON H	2
				UOC:H40	

SECTION II			TM 9-2320-279-24P		
(1)	(2)	(3)	(4)	(5)	(6)
ITEM NO	SMR CODE	CAGEC	PART NUMBER	DESCRIPTION AND USABLE ON CODES (UOC)	QTY
8	PAFZZ	45152	8865GX	WASHER, FLAT UOC: H01, H02, H03, H05, H06, H07, H09, H41	4
8	PAFZZ	45152	2905HX	WASHER, FLAT UOC: H04	4
8	PAFZZ	45152	48708AX	WASHER, FLAT UOC: H40	4
9	PAFZZ	OKS39	TLA-5811-S-GRC	NUT, SELF-LOCKING, CO UOC: H01, H02, H03, H05, H06, H07, H09, H41	2
9	PAFZZ	82458	RAILR0ADASR3-4-1 0	NUT, SELF-LOCKING, HE UOC: H04	2
9	PAFZZ	82458	TLA-7809-GRC	NUT, SELF-LOCKING, CO UOC: H40	2
10	PAFZZ	45152	121603A	SPACER, PLATE UOC: H03	1
11	PAFZZ	45152	1325680	SPACER, PLATE UOC: H01, H02, H03, H04, H05, H06, H07, H09, H41	4
11	PAFZZ	45152	126852A	SPACER, PLATE UOC: H40	4
12	PFFZZ	28158	BE-22186	BRACKET, TORQUE ROD UOC: H01, H02, H03, H05, H06, H07, H09, H41	1
12	PGFZZ	28158	47508	BRACKET, TORQUE ROD UOC: H04	1
12	PFFZZ	28158	46015	BRACKET, TORQUE ROD UOC: H40	1
13	PAFZZ	80204	B1821BH063C550N	SCREW, CAP, HEXAGON H UOC: H01, H02, H03, H05, H06, H07, H09, H41	2
13	PAFZZ	45152	125647A	SCREW, CAP, HEXAGON H UOC: H40	1
14	PAFZZ	45152	1304080	TORQUE ROD, TANDEM A UOC: H01, H02, H03, H05, H06, H07, H09, H41	1
14	PAFZZ	28158	47513-1-A	ROD, TORQUE ASSEMBLY UOC: H04	1
14	PAFZZ	28158	46873-6A	ROD, TORQUE, TANDEM A UOC: H40	1
15	PAFZZ	28158	AE30574	.WASHER, FLAT UOC: H01, H02, H03, H04, H05, H06, H07, H09, H41	1
16	PAFZZ	96906	MS35691-93	.NUT, PLAIN, HEXAGON UOC: H01, H02, H03, H04, H05, H06, H07, H09, H41	1
16	PAFZZ	96906	MS51967-45	.NUT, PLAIN, HEXAGON UOC: H40	1
17	PAFZZ	45152	1325670	SCREW, CAP, HEXAGON H UOC: H04	1
17	PAFZZ	45152	106559A	SCREW, CAP, HEXAGON H UOC: H40	1

SECTION II			TM 9-2320-279-24P		
(1)	(2)	(3)	(4)	(5)	(6)
ITEM	SMR		PART		
NO	CODE	CAGEC	NUMBER	DESCRIPTION AND USABLE ON CODES(UOC)	QTY
18	PAOZZ	80204	B1821BH063C450N	SCREW,CAP,HEXAGON H	4
				UOC:H01,H02,H05,H06,H07,H09,H41	
18	PAOZZ	80204	B1821BH063C450N	SCREW,CAP,HEXAGON H	2
				UOC:H03	
18	PAOZZ	45152	119719A	SCREW,CAP,HEXAGON H	2
				UOC:H04	
18	PAOZZ	45152	1517180	SCREW,CAP,HEXAGON H	1
				UOC:H40	

END OF FIGURE

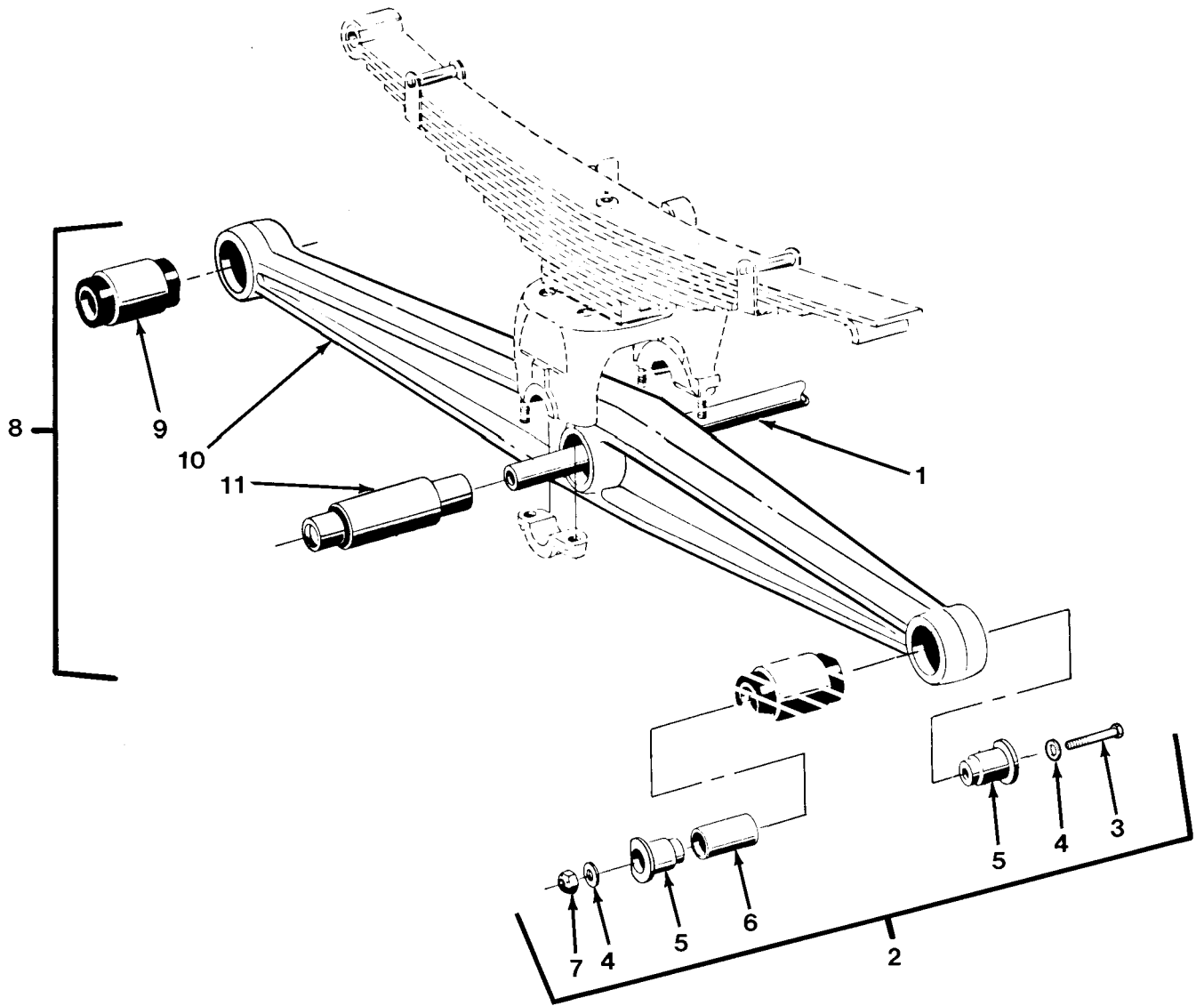

FIG.254 FRONT EQUALIZER BEAMS

SECTION II			TM 9-2320-279-24P		
(1)	(2)	(3)	(4)	(5)	(6)
ITEM	SMR		PART		
NO	CODE	CAGEC	NUMBER	DESCRIPTION AND USABLE ON CODES(UOC)	QTY
GROUP 1605 TORQUE, RADIUS AND STABILIZER RODS FIG.254 FRONT EQUALIZER BEAMS					
1	PAFZZ	28158	44642-9	TUBE,METALLIC	1
2	PAFFF	28158	45000-7	BEAM END ADAPTER AS	4
3	XAFZZ	28158	AE-21867-23	.BOLT,MACHINE	1
4	XAFZZ	28158	22962-1	.WASHER,FLAT	2
5	XAFZZ	28158	45163	.BEARING,SLEEVE	2
6	XAFZZ	28158	45289-1	.SPACER,SLEEVE	1
7	XAFZZ	28158	30191	.NUT,SELF-LOCKING,HE	1
8	PBFFZ	28158	7500-491	BEAM ASSEMBLY,EQUAL	2
9	PAFZZ	28158	45900	.BUSHING,ASSEMBLY	2
10	XAFZZ	28158	47480	.BEAM,STABILIZER	1
11	PAFZZ	28158	29481-5	.BUSHING,NONMETALLIC	1

END OF FIGURE

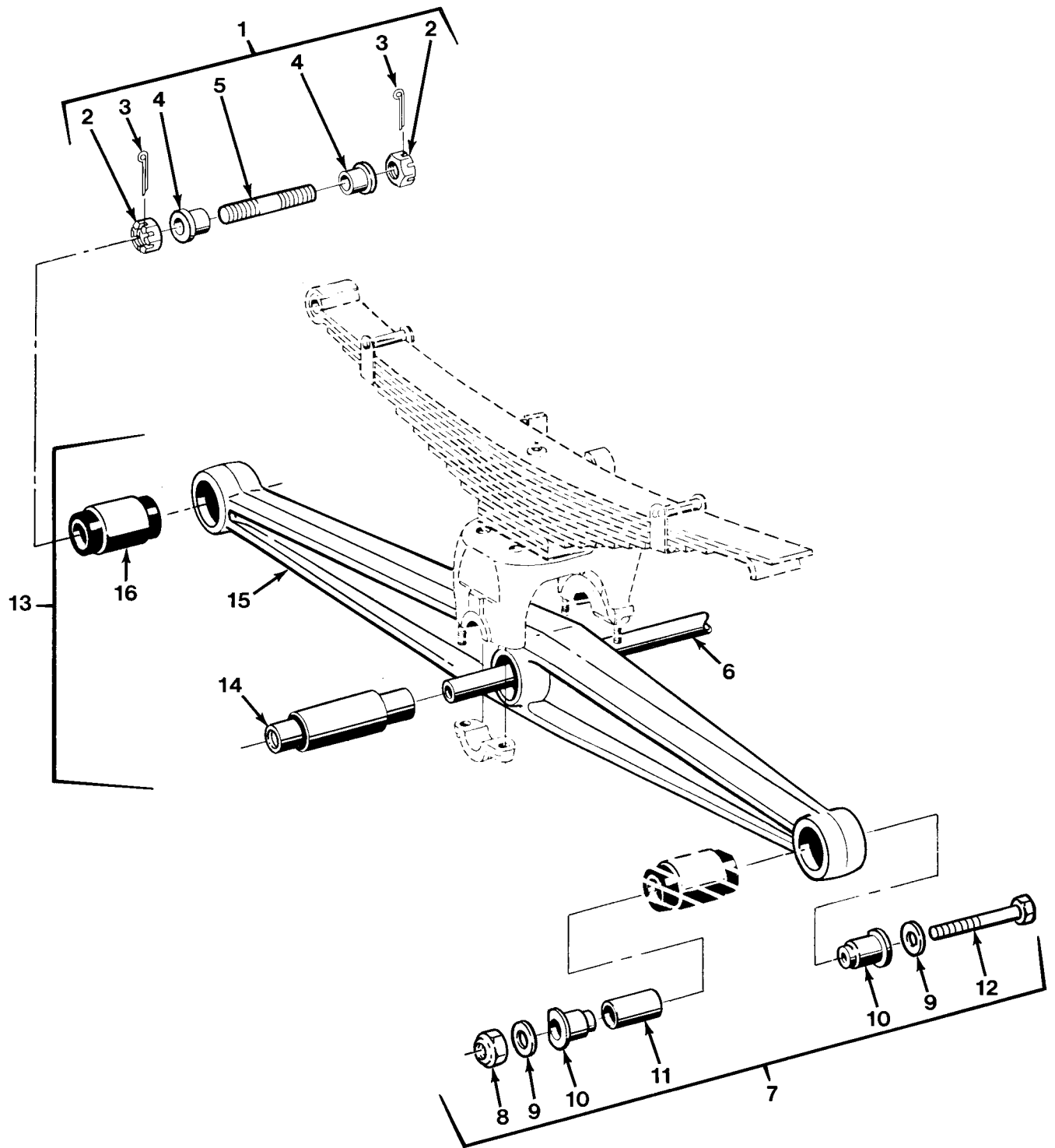

FIG.255 REAR EQUALIZER BEAMS

SECTION II			TM 9-2320-279-24P			
(1)	(2)	(3)	(4)	(5)	(6)	
ITEM NO	SMR CODE	CAGEC	PART NUMBER	DESCRIPTION AND USABLE ON CODES(UOC)	QTY	
				GROUP 1605 TORQUE, RADIUS AND STABILIZER RODS FIG.255 REAR EQUALIZER BEAMS		
1	PAFFF	28158	21140-7	SHAFT, STRAIGHT	4	
				UOC:H40		
2	PAFZZ	28158	AE17491-13	.NUT, PLAIN, SLOTTED, H	2	
				UOC:H40		
3	PAFZZ	96906	MS24665-430	.PIN, COTTER	2	
				UOC:H40		
4	XAFZZ	28158	22057	.ADAPTER	2	
				UOC:H40		
5	XAFZZ	28158	21592-3	.SHAFT	1	
				UOC:H40		
6	PFFZZ	28158	44642-9	TUBE, METALLIC	1	
				UOC:H01, H02, H03, H06, H07		
6	PFFZZ	28158	44643-9	CROSS TUBE	1	
				UOC:H04, H05, H09, H41		
6	PAFZZ	28158	10397-14	SHAFT, AXLE, AUTOMOTI	1	
				UOC:H40		
7	PAFFF	28158	45000-7	BEAM END ADAPTER AS	4	
				UOC:H01, H02, H03, H05, H06, H07, H09, H41		
7	PAFFZ	28158	21140-33	ADAPTOR, BEAM END	4	
				UOC:H04		
8	XAFZZ	28158	30191	.NUT, SELF-LOCKING, HE	1	
				UOC:H01, H02, H03, H05, H06, H07, H09, H41		
8	XAFZZ	28158	8017	.NUT, SELF-LOCKING, CO	1	
				UOC:H04		
9	XAFZZ	28158	22962-1	.WASHER, FLAT	2	
				UOC:H01, H02, H03, H05, H06, H07, H09, H41		
9	XAFZZ	28158	22962-8	.WASHER, FLAT	2	
				UOC:H04		
10	XAFZZ	28158	45871	.TORQUE ROD, TANDEM A	2	
				UOC:H04		
11	XAFZZ	28158	45289-2	.SPACER, SLEEVE	1	
				UOC:H01, H02, H03, H05, H06, H07, H09, H41		
12	XAFZZ	28158	AE-21867-23	.BOLT, MACHINE	1	
				UOC:H01, H02, H03, H05, H06, H07, H09, H41		
12	XAFZZ	28158	30550-10	.SCREW, CAP, HEXAGON H	1	
				UOC:H04		
13	PAFFZ	28158	7500-491	BEAM ASSEMBLY, EQUAL	2	
				UOC:H01, H02, H03, H06, H07		
13	PAFFF	28158	7500-538	BEAM, EQUALIZER	2	
				UOC:H04		
13	PAFFF	28158	7500-498	EQUALIZER, AIR BRAKE	2	
				UOC:H05, H09, H41		
13	PAFFF	28158	7500-453	BEAM ASSEMBLY, EQUAL	2	
				UOC:H40		

SECTION II			TM 9-2320-279-24P		
(1)	(2)	(3)	(4)	(5)	(6)
ITEM	SMR		PART		
NO	CODE	CAGEC	NUMBER	DESCRIPTION AND USABLE ON CODES(UOC)	QTY
14	PAFZZ	28158	29481-5	.BUSHING, NONMETALLIC UOC:H01, H02, H03, H06, H07	1
14	PAFZZ	28158	29483-5	.BEARING, SLEEVE UOC:H04	1
14	PAFZZ	28158	5919	.BUSHING, SLEEVE UOC:H05, H09, H41	1
14	PAFZZ	28158	BA-10366	.BUSHING, CENTER UOC:H40	1
15	XAFZZ	28158	47480	.BEAM, STABILIZER UOC:H01, H02, H03, H06, H07	1
15	XAFZZ	28158	46908	.BEAM, EQUALIZER UOC:H04, H05, H09, H41	1
15	XAFZZ	28158	45761-2	.BEAM, EQUALIZER UOC:H40	1
16	PAFZZ	28158	45900	.BUSHING, ASSEMBLY UOC:H01, H02, H03, H05, H06, H07, H09, H41	2
16	PAFZZ	28158	45407	.BUSHING, SLEEVE UOC:H04	2
16	PAFZZ	28158	10363	.BUSHING, SLEEVE UOC:H40	2

END OF FIGURE

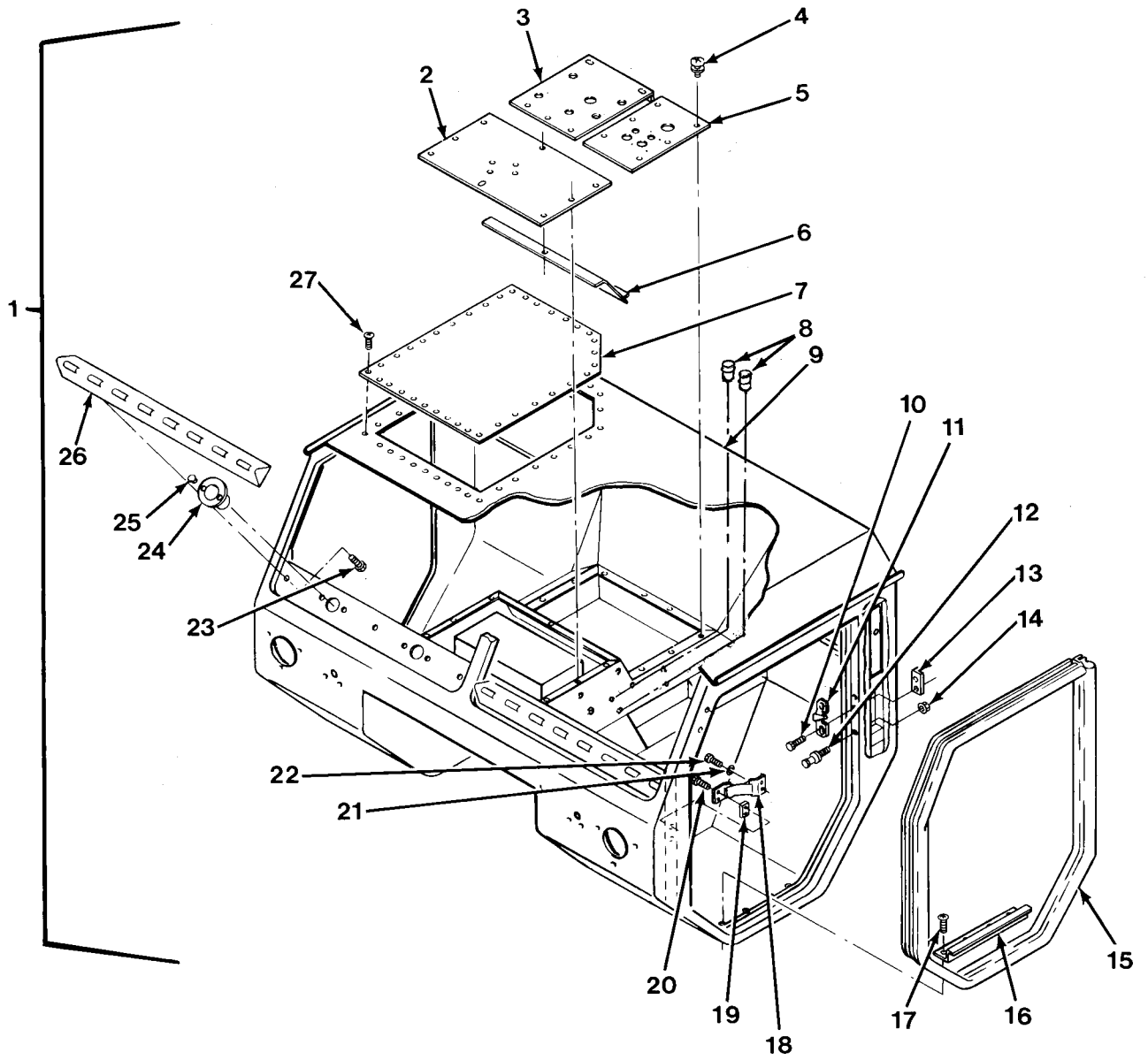

FIG.256 CAB ASSEMBLY (SHEET 1 OF 5)

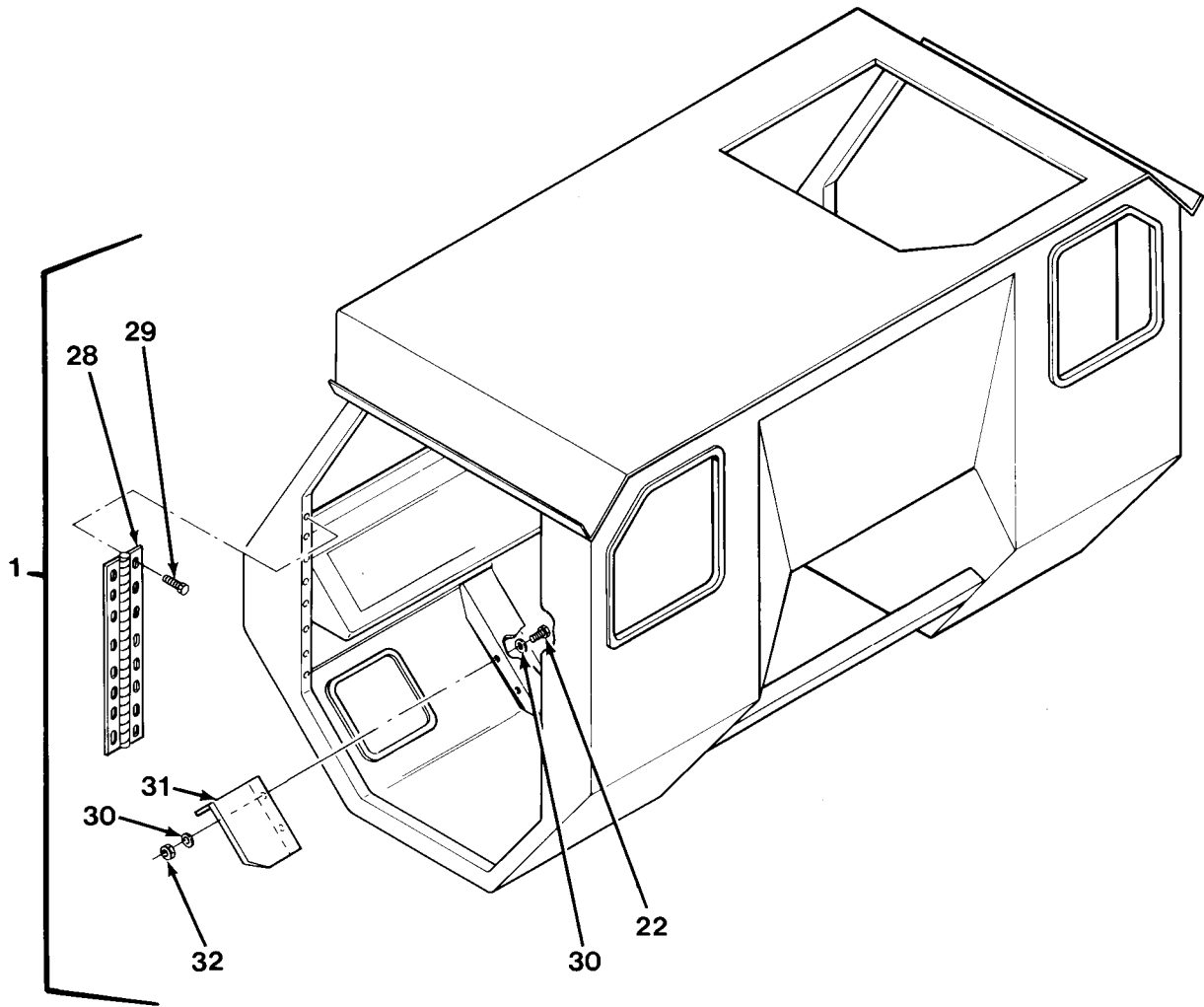

FIG.256 CAB ASSEMBLY (SHEET 2 OF 5)

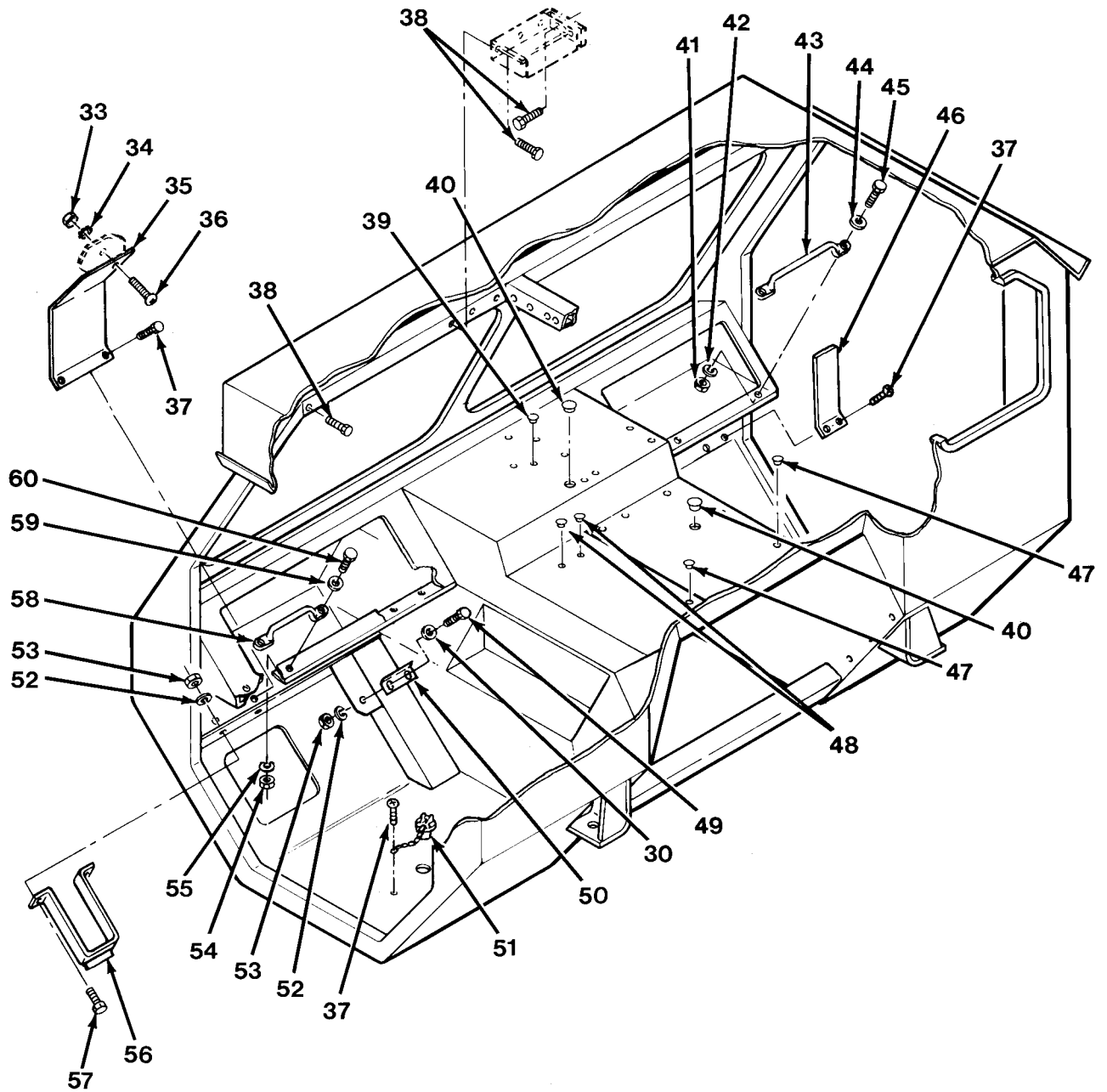

FIG.256 CAB ASSEMBLY (SHEET 3 OF 5)

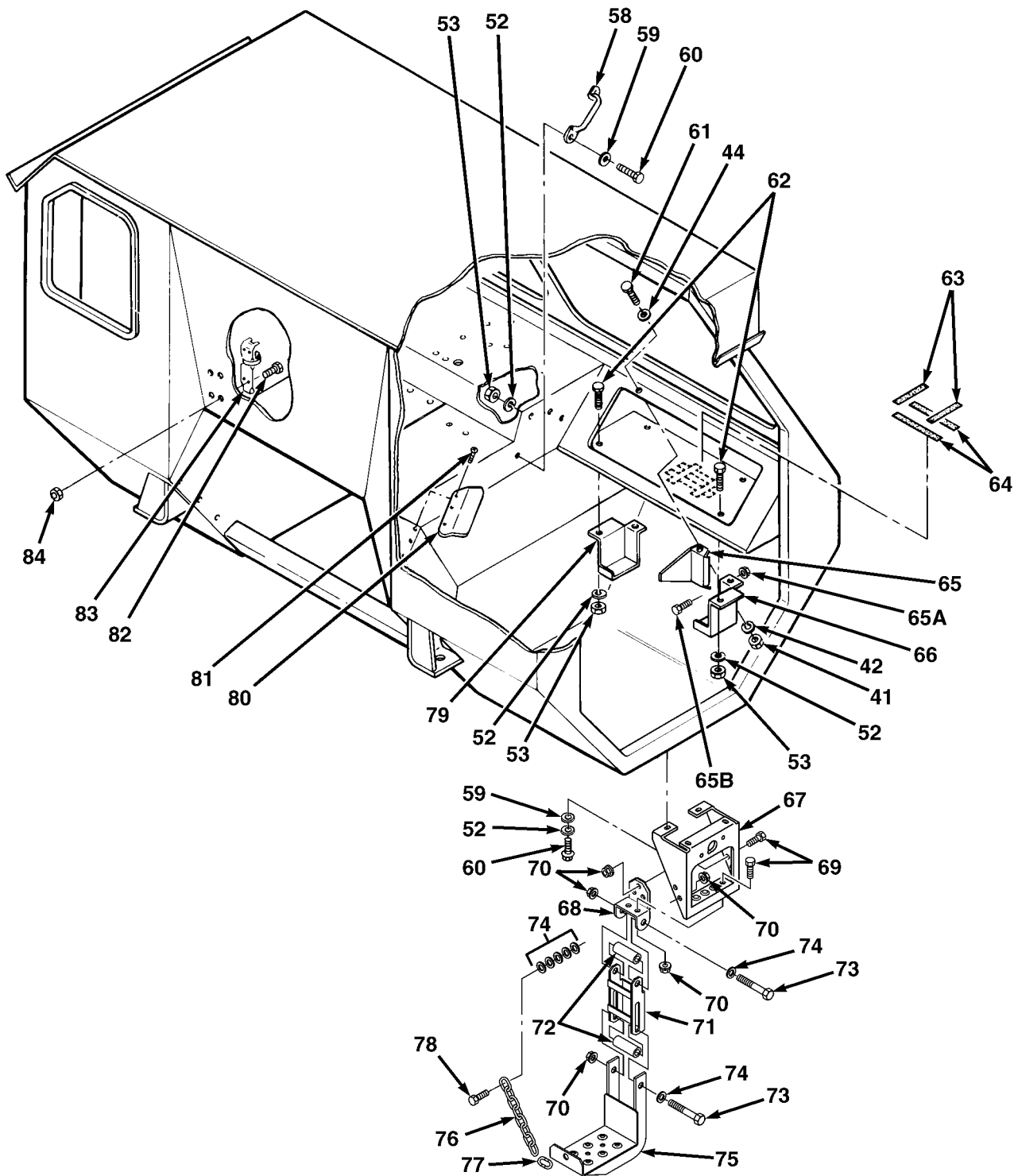

FIG.256 CAB ASSEMBLY (SHEET 4 OF 5)

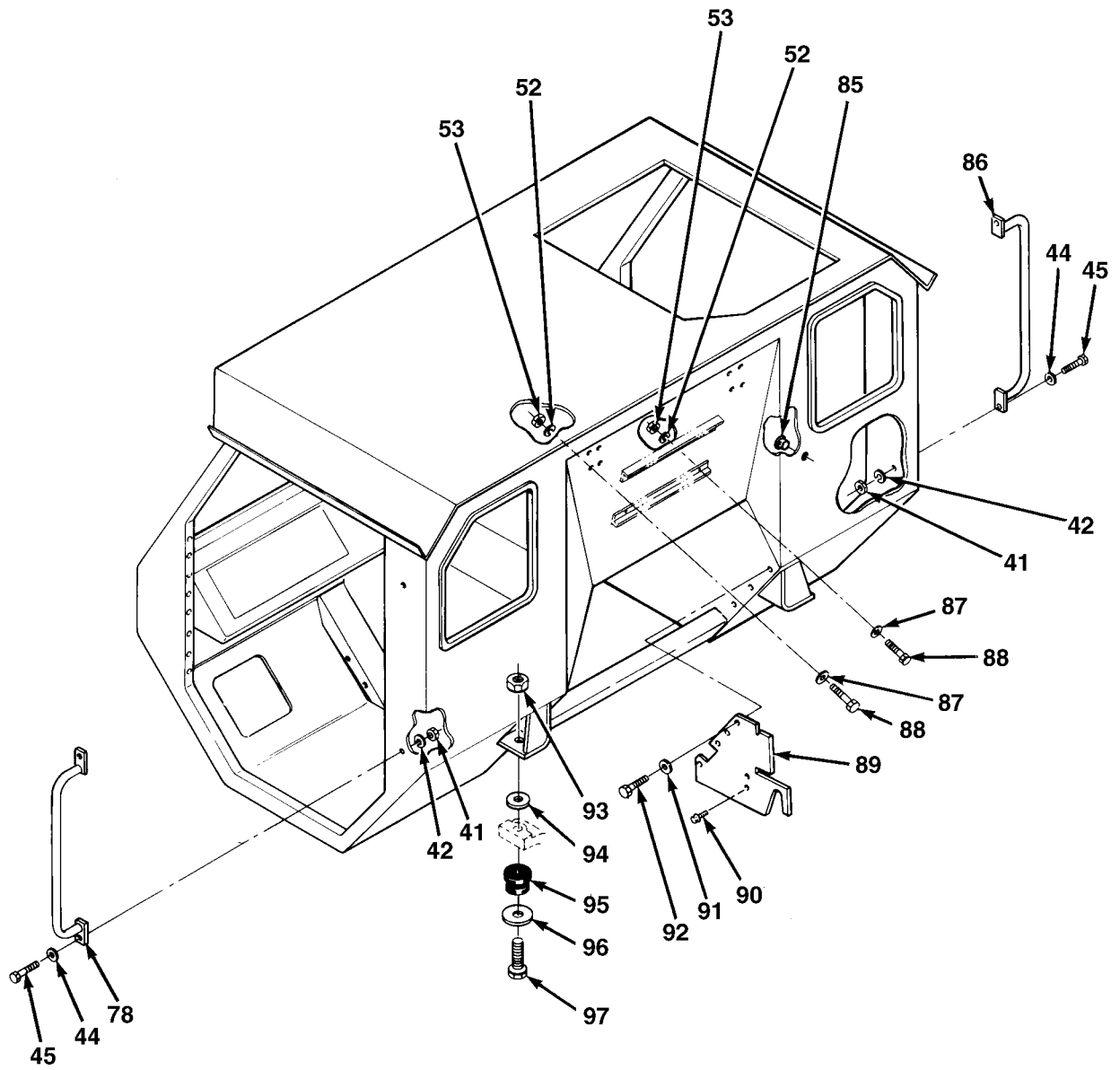

FIG.256 CAB ASSEMBLY (SHEET 5 OF 5)

SECTION II			TM 9-2320-279-24P			
(1)	(2)	(3)	(4)	(5)	(6)	
ITEM	SMR		PART			
NO	CODE	CAGEC	NUMBER	DESCRIPTION AND USABLE ON CODES(UOC)	QTY	
				GROUP 18 BODY, CAB, HOOD AND HULL		
				GROUP 1801 BODY, CAB, HOOD, AND		
				HULL ASSEMBLIES		
				FIG.256 CAB ASSEMBLY		
1	PAHHH	45152	1767610U	CAB ASSEMBLY	1	
2	PFOZZ	45152	1317600	.COVER,HEATER COMPAR	1	
3	PFOZZ	45152	1317740	.COVER,ACCESS	1	
3	PFOZZ	45152	2242590	.COVER,ACCESS	1	
				UOC:CBT,CBW		
4	PFOZZ	45152	1344950	.SCREW,ASSEMBLED WAS	23	
5	PFOZZ	45152	1317750	.COVER,ACCESS	1	
5	PFOZZ	45152	2242580	.COVER,ACCESS	1	
				UOC:CBT,CBW		
6	PFOZZ	45152	1317610	.COVER,HEATER COMPAR	1	
7	PAOZZ	45152	1350030	.PLATE,COVER,ROOF	1	
8	PAOZZ	19738	9504-08	.INSERT,SCREW THREAD	31	
9	XAHZZ	45152	1767600W	.CAB ASSEMBLY,SHEET	1	
10	PAOZZ	96906	MS35190-289L	.SCREW,SELF-LOCKING	4	
11	PFOZZ	80204	B1821BH025F050N	.GUIDE,DOVETALE,MALE	2	
12	PAOZZ	19220	400-52	.PIN,STRIKER ASSEMBL	2	
13	PFOZZ	45152	128757A	.NUT STRIP	2	
14	PAOZZ	45152	1334320	.NUT,PLAIN,EXTENDED	2	
15	MOOZZ	45152	125865A160	.SEAL,DOOR MAKE FROM NONMETALLIC	2	
				SPECIAL, P/N 75000720		
16	PFOZZ	45152	1338810	.MOLDING,METAL	2	
17	PAOZZ	96906	MS35206-263	.SCREW,MACHINE	8	
18	PAOZZ	45152	1341040	.STRAP,DOOR	2	
19	PAOZZ	45152	1348960	.SPACER,PLATE	2	
20	PAOZZ	93907	234-94880-382	.SCREW,TAPPING	4	
21	PAOZZ	96906	MS35338-44	.WASHER,LOCK	4	
22	PAOZZ	96906	MS90725-6	.SCREW,CAP,HEXAGON H	8	
23	PAFZZ	45152	52593AX	.SCREW,TAPPING	6	
24	PAFZZ	24232	513062	.NOZZLE,DEFROSTER	4	
25	PAFZZ	05693	AAPO-64	.RIVET,BLIND	8	
26	PFFZZ	45152	1317660W	.PLENUM ASSEMBLY,DEF	2	
27	PAOZZ	45152	1354190	.SCREW,TAPPING	34	
28	PFOZZ	71126	1314770	.HINGE,BUTT	2	
29	PAOZZ	45152	115305A	.BOLT,SELF-LOCKING	38	
30	PAFZZ	96906	MS27183-10	.WASHER,FLAT	4	
31	PFFZZ	45152	1376780	.BRACKET,HEEL REST	1	
32	PAFZZ	72962	21NE-040	.NUT,SELF-LOCKING,HE	2	
33	PAOFZ	96906	MS21083N3	NUT,SELF-LOCKING,HE	1	
34	PAOZZ	96906	MS45904-60	WASHER,LOCK	1	
35	PFOZZ	45152	1339200	SHIELD,HEADLIGHT	1	
36	PAOZZ	96906	MS35207-264	SCREW,MACHINE	1	
37	PAOZZ	96906	MS35206-263	SCREW,MACHINE	9	
38	PAOZZ	96906	MS51871-3	SCREW,TAPPING	8	
39	PAOZZ	28520	DP-375	BUTTON,PLUG	4	
40	PAOZZ	28520	DP-750	BUTTON,PLUG	2	
41	PAOZZ	96906	MS35690-604	NUT,PLAIN,HEXAGON	13	
42	PAOZZ	96906	MS35338-46	WASHER,LOCK	13	
43	PAOZZ	71843	2399D	HANDLE,BOW	1	

SECTION II				TM 9-2320-279-24P, C02		(6)
(1)	(2)	(3)	(4)	(5)		(6)
ITEM NO	SMR CODE	CAGEC	PART NUMBER	DESCRIPTION AND USABLE ON CODES(UOC)		QTY
44	PAOZZ	96906	MS27183-12	WASHER, FLAT		9
45	PAOZZ	80204	B1821BH038C113N	SCREW, CAP, HEXAGON H		6
46	PFOZZ	45152	1339190	SHIELD, HEADLIGHT		1
47	PAOZZ	28520	DP-437	PLUG, PROTECTIVE, DUS		6
48	PAOZZ	28520	2643	BUTTON, PLUG		2
49	PAOZZ	45152	501AX1	BOLT, SELF-LOCKING		2
				UOC:H01, H02, H03, H05, H06, H07, H09, H40		
50	PFOZZ	45152	1732670	BRACKET, ANGLE		1
51	PAOZZ	59647	55851	PLUG, LEAKPROOF SEAL		2
52	PAOZZ	96906	MS35338-44	WASHER, LOCK		15
53	PAOZZ	96906	MS51967-2	NUT, PLAIN, HEXAGON		16
54	PAOZZ	45152	369AX1	NUT, PLAIN, HEXAGON		8
55	PAOZZ	45152	354AX	WASHER, LOCK		16
56	PFOZZ	45152	1351160W	GUARD, WINDOW		1
57	PAOZZ	80204	B1821BH025C250N	SCREW, CAP, HEXAGON H		2
58	PFOZZ	71843	2399-A	HANDLE, BOW		2
59	PAOZZ	96906	MS27183-12	WASHER, FLAT		12
60	PAOZZ	96906	MS90725-34	BOLT, MACHINE		12
* 61	PAOZZ	96906	MS90725-25	SCREW, CAP, HEXAGON H		1
62	PAOZZ	45152	1366HX1	BOLT, MACHINE		4
63	MOOZZ	45152	1519720	FASTENER MAKE FROM FASTENER, P/N		2
				SJ-3541		
64	MOOZZ	45152	1519710	FASTENER MAKE FROM FASTENER, P/N		2
				SJ-3542		
65	PFOZZ	45152	1343560	VENTILATOR, AIR CIRC		1
* 65A	PAOZZ	45152	1600460	NUT, SELF-LOCKING, EW, HEX		1
* 65B	PAOZZ	45152	1606140	SCREW, CAP, HEX		1
66	PFOZZ	45152	1371550W	BRACKET ASSEMBLY, WI		1
67	PAOZZ	45152	1325890	BRACKET, STEP		2
* 68	PAOZZ	45152	2190230	SUPPORT, STEP		2
* 69	PAOZZ	52167	WC0412PB	BOLT, MACHINE		6
* 70	PAOZZ	82458	T893R	NUT, SELF-LOCKING, EW, HEX		12
* 71	PAOZZ	45152	1759690W	BRACKET, VEHICULAR COMPONENTS		2
* 72	PAOZZ	45152	1783060	SPACER, SLEEVE		4
* 73	PAOZZ	45152	2112HX1	SCREW, CAP, HEX		4
* 74	PAOZZ	45152	362AX	WASHER, FLAT		14
* 75	PAOZZ	45152	1759650W	STEP, LADDER		2
* 76	PAOZZ	45152	1783070-11	CHAIN, LINK, STRAIGHT		2
* 77	PAOZZ	45152	2052620	LINK, CHAIN, DETACHABLE		2
* 78	PAOZZ	52167	WC0414PB	BOLT, MACHINE		2
* 79	PFOZZ	45152	1371560W	BRACKET ASSEMBLY, CA		1
* 80	PAOZZ	45152	1343410	COVER, ACCESS		1
* 81	PAOZZ	45152	2467HX	SCREW, TAPPING		3
* 82	PAOZZ	96906	MS35206-265	SCREW, MACHINE		4
* 83	PAOZZ	45152	1353100	BRACKET, FIRE EXTING		1
* 84	PAOZZ	78519	1571850	NUT, SELF-LOCK, WASHE		4
* 85	PAOZZ	28520	DP-1250-2740	BUTTON, PLUG		1
* 86	PAOZZ	45152	1354710W	HANDLE, GRAB		2
* 87	PAOZZ	45152	2302HX1	WASHER, FLAT		12

SECTION II			TM 9-2320-279-24P, C02		
(1)	(2)	(3)	(4)	(5)	(6)
ITEM	SMR		PART		
NO	CODE	CAGEC	NUMBER	DESCRIPTION AND USABLE ON CODES(UOC)	QTY
* 88	PAOZZ	80204	B1821BH025C100N	SCREW,CAP,HEXAGON H	12
* 89	PFOZZ	45152	1427050	BAFFLE,SIDE	2
* 90	PAOZZ	93907	234-94880-382	SCREW,TAPPING	3
* 91	PAOZZ	96906	MS27183-10	WASHER,FLAT	8
* 92	PAOZZ	96906	MS51871-3	SCREW,TAPPING	8
* 93	PAFZZ	OKS39	TLA-5811-S-GRC	NUT,SELF-LOCKING,CO	4
* 94	PAFZZ	45152	11288GX1	WASHER,FLAT	2
* 95	PAFZZ	76005	CB-1124-2	MOUNT,RESILIENT	4
* 96	PFFZZ	45152	7953GX	WASHER,FLAT	4
* 97	PAFZZ	80204	B1821BH063C350N	SCREW,CAP,HEXAGON H	4

END OF FIGURE

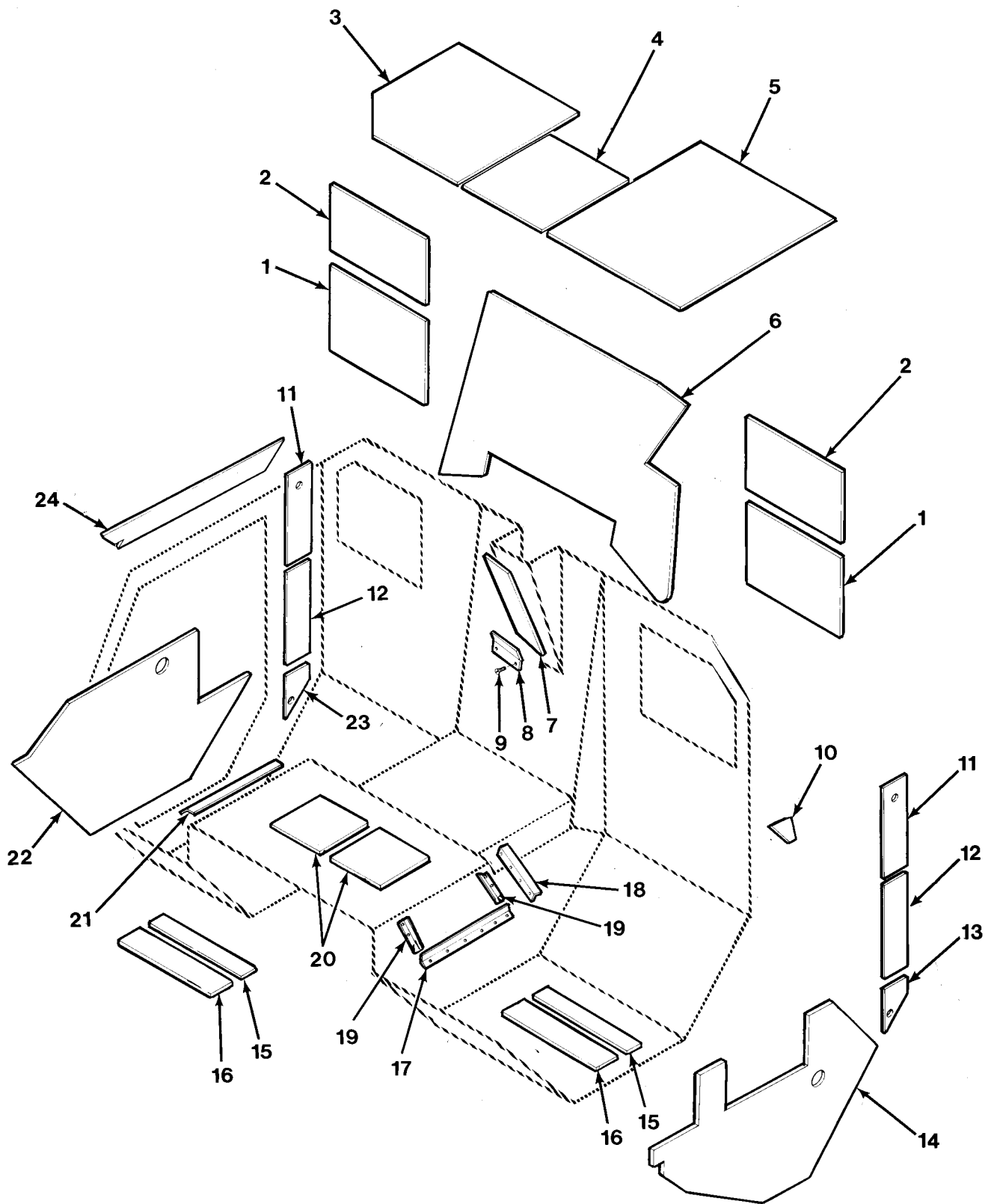

FIG.257 CAB INSULATION

SECTION II			TM 9-2320-279-24P		
(1)	(2)	(3)	(4)	(5)	(6)
ITEM	SMR		PART		
NO	CODE	CAGEC	NUMBER	DESCRIPTION AND USABLE ON CODES(UOC)	QTY
GROUP 1801 BODY, CAB, HOOD, AND HULL ASSEMBLIES FIG.257 CAB INSULATION					
1	PFFZZ	45152	1337030	INSULATION,SEAT BAC	2
2	PFFZZ	45152	1337040	INSULATION,BACK	2
3	PFFZZ	45152	1336990	INSULATION,HATCH	1
4	PFFZZ	45152	1337010	INSULATION,ROOF,CEN	1
5	PFFZZ	45152	1337000	INSULATION,ROOF,LEF	1
6	PFFZZ	45152	1337050	INSULATION,BACK SID	1
7	PFFZZ	45152	1351230	INSULATION,SCOOP	1
8	PAFZZ	45152	1392670	BRACKET,ANGLE	1
9	PAFZZ	45152	58368AX	SCREW,TAPPING	25
10	PFFZZ	45152	1390740	INSULATION BLANKET	1
11	PFFZZ	45152	1336980	PAD,CUSHIONING	2
12	PFFZZ	45152	1343370	INSULATION,SIDE	2
13	PFFZZ	45152	1336960	PAD,CUSHIONING	1
14	PFFZZ	45152	1348350	INSULATION,PANEL,VE	1
15	PFFZZ	45152	1351850	INSULATION BLANKET	2
16	PFFZZ	45152	1351820	INSULATION,FLOOR	2
17	PFFZZ	45152	1392690	BRACKET,ANGLE	1
18	PFFZZ	45152	1392700	BRACKET,ANGLE	1
19	PFFZZ	45152	1392680	BRACKET,ANGLE	2
20	PFFZZ	45152	1348280	INSULATION BLANKET	2
21	PFFZZ	45152	1392710	BRACKET,ANGLE	1
22	PFFZZ	45152	1348340	INSULATION,TUNNEL,R	1
23	PFFZZ	45152	1336970	INSULATION,RIGHT HA	1
24	PFFZZ	45152	1388080	INSULATION BLANKET	1

END OF FIGURE

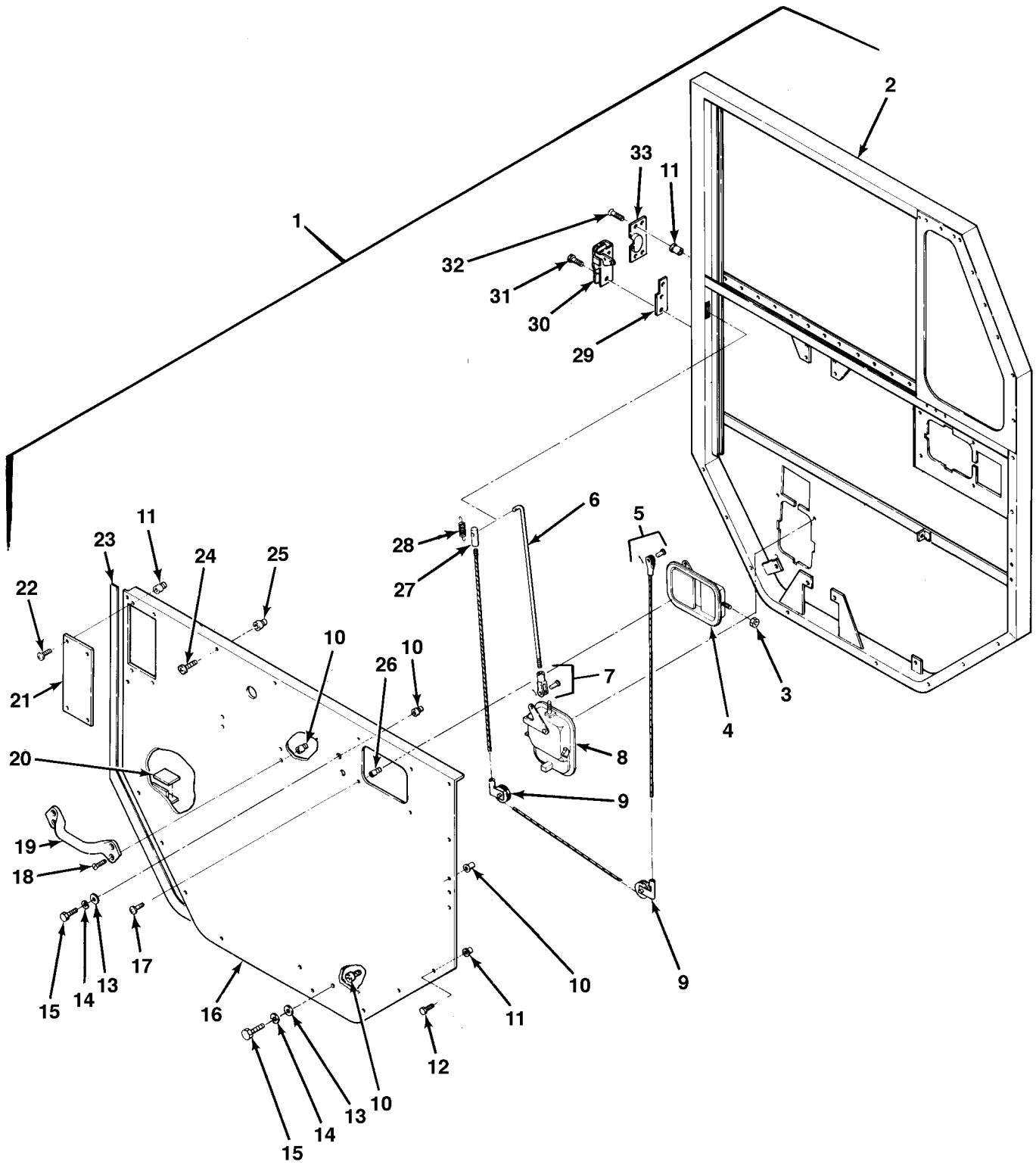

FIG.258 DOOR ASSEMBLY (SHEET 1 OF 2)

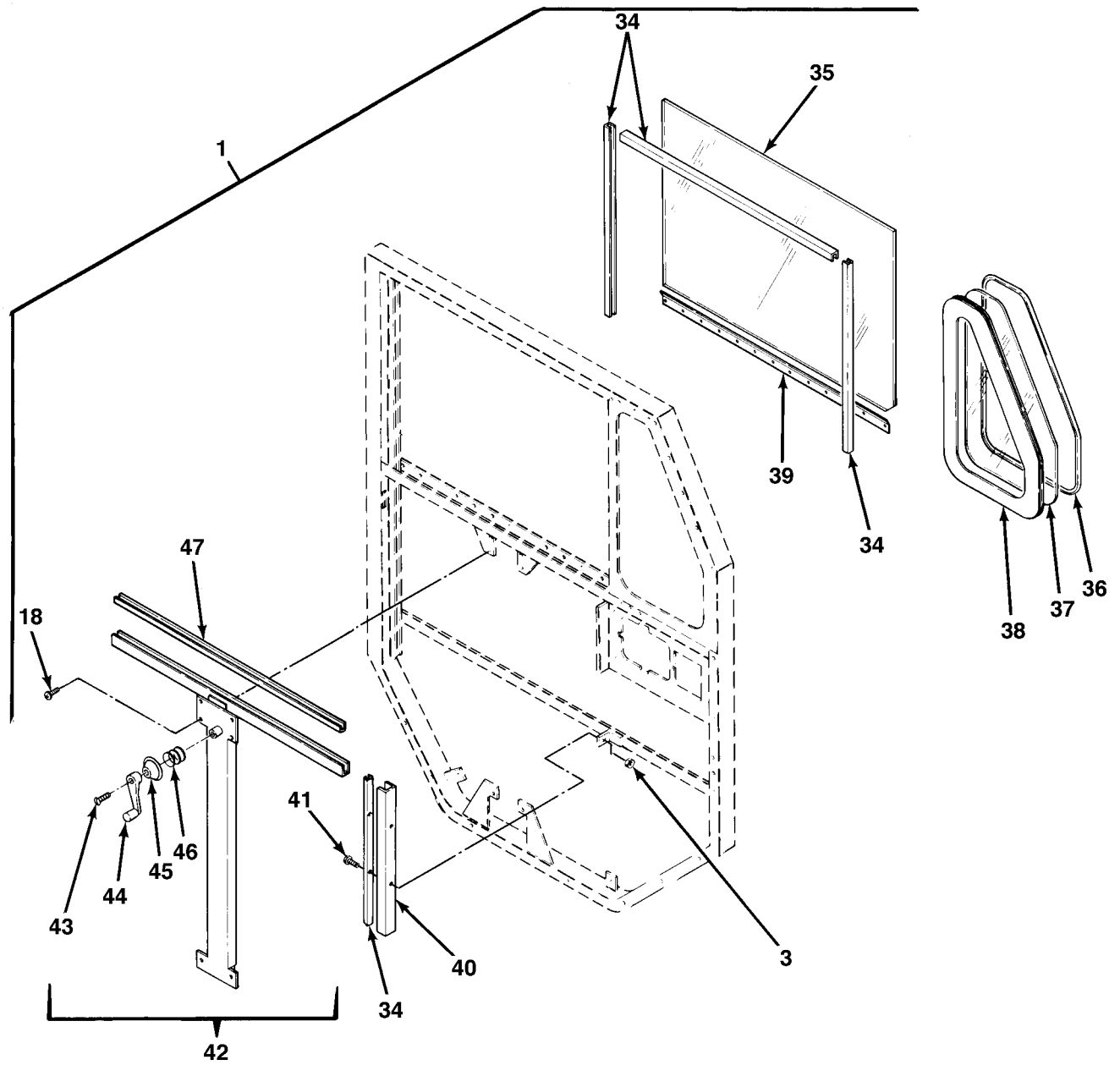

FIG.258 DOOR ASSEMBLY (SHEET 2 OF 2)

SECTION II			TM 9-2320-279-24P, C02			
(1)	(2)	(3)	(4)	(5)	(6)	
ITEM	SMR		PART			
NO	CODE	CAGEC	NUMBER	DESCRIPTION AND USABLE ON CODES(UOC)	QTY	
GROUP 1801 BODY, CAB, HOOD, AND HULL ASSEMBLIES FIG.258 DOOR ASSEMBLY						
1	PAOOO	45152	1309800U	DOOR,VEHICULAR RH	1	
1	PAOOO	45152	1309810U	DOOR,HATCH,VEHICLE LH	1	
2	XAOZZ	45152	1309820W	.FRAME,DOOR RH	1	
2	XAOZZ	45152	1309830W	.FRAME,DOOR,LH	1	
*	3	PAOZZ	72962	SN-104-NM-22	.NUT,SELF-LOCKING,HE	6
4	PFOZZ	70523	48550	.HANDLE,DOOR RH	1	
4	PFOZZ	45152	1320360	.LEVER,MANUAL CONTRO LH	1	
5	PAOZZ	45152	1354520	.WIRE ROPE ASSEMBLY	1	
6	PFOZZ	45152	1320730	.ROD,THREADED END	1	
7	PAOZZ	88044	AN665-21R	.CLEVIS,ROD END	1	
8	PAOZZ	45152	1320330	.HANDLE,DOOR LH	1	
8	PAOZZ	45152	1320340	.LEVER,REMOTE CONTRO RH	1	
9	PFOZZ	19220	4968-55 RH	.PULLEY,GROOVE RH	2	
9	PAOZZ	19220	4968-55LH	.ROLLER,DOOR LOCK LH	2	
10	PAOZZ	78276	ALS7-420-165	.INSERT,SCREW THREAD	10	
11	PAOZZ	78276	ALS7-1024-130	.INSERT,SCREW THREAD	17	
12	PAOZZ	45152	1756840	.SCREW,ASSEMBLED WAS	13	
13	PAOZZ	96906	MS27183-10	.WASHER,FLAT	4	
14	PAOZZ	96906	MS35338-44	.WASHER,LOCK	4	
15	PAOZZ	45152	2109HX1	.SCREW,CAP,HEXAGON H	4	
16	PFOZZ	45152	1310370W	.SKIN ASSEMBLY,INNER RH	1	
16	PFOZZ	45152	1310380W	.SKIN ASSEMBLY,INNER LH	1	
17	PAOZZ	96906	MS35206-263	.SCREW,MACHINE	6	
18	PAOZZ	96906	MS35190-289	.SCREW,MACHINE	4	
19	PAOZZ	45152	1343590	.HANDLE,BOW	1	
20	PAOZZ	45152	126890A	.RUBBER STRIP	2	
21	PFOZZ	45152	126895B	.COVER,ACCESS	1	
22	PAOZZ	45152	1756830	.SCREW,ASSEMBLED WAS	4	
23	MOOZZ	45152	26987AX130	.TAPE-ROOF MAKE FROM TAPE, P/N	1	
24	PAOZZ	45152	1785250	.SCREW,ASSEMBLED WAS	6	
25	PAOZZ	78276	ALS7-1024-225	.INSERT,SCREW THREAD	2	
26	PAOZZ	78276	ALS7-1032-130	.INSERT,SCREW THREAD	17	
27	PAOZZ	45152	1342440	.ROD END,THREADED	1	
28	PAOZZ	45152	1321570	.SPRING,HELICAL,EXTE	1	
29	PFOZZ	45152	1334130	.SPACER,PLATE	2	
30	PAOZZ	19220	400-R	.CYLINDER,LOCK,VEHIC RH	1	
30	PAOZZ	19220	400-L	.CYLINDER,LOCK,VEHIC LH	1	
31	PAOZZ	45152	1362300	.BOLT,SELF-LOCKING	3	
32	PAOZZ	96906	MS35207-263	.SCREW,MACHINE	4	
33	PFOZZ	45152	EE36224	.DOVE TAIL	1	
*	34	PFOZZ	82654	AS1340	.RUBBER SEAL	1
35	PFOZZ	45152	126894C	.GLASS,PLATE	1	
36	MOOZZ	45152	59745AX55	.STRIP,LOCKING MAKE FROM SEAL, P/N ...	1	
37	PAOZZ	45152	126893B	.WINDOW,OBSERVATION	1	
38	MOOZZ	45152	59747AX55	.CHANNEL,LOCKING MAKE FROM CHANNEL, ..	1	
				P/N 101-2203		

SECTION II				TM 9-2320-279-24P, C02	
(1)	(2)	(3)	(4)	(5)	(6)
ITEM	SMR		PART		
NO	CODE	CAGEC	NUMBER	DESCRIPTION AND USABLE ON CODES(UOC)	QTY
39	MOOZZ	45152	26927AX26	.WEATHERSTRIP,BELT MAKE FROM WEATHERSTRIP, P/N 26927AX	1
40	PFOZZ	45152	126916B	.CHANNEL,VEHICLE,LEF	1
41	PAOZZ	96906	MS35190-272	.SCREW,MACHINE	2
42	PAOOO	27182	8521RH	.REGULATOR,VEHICLE W RH	1
42	PFOOO	27182	8522LH	.REGULATOR,VEHICLE W LH	1
43	PAOZZ	27182	CR223024	..SCREW,SELF-LOCKING	1
44	PAOZZ	27182	85COMXXCRCK	..HANDLE,WINDOW REGUL	1
45	PAOZZ	27182	323010	..WASHER,SPRING TENSI	1
46	PAOZZ	27182	223005	..SPRING,HELICAL,COMP	1
* 47	MOOZZ	45152	4TC22	.RUBBER,FLAT MAKE FROM RUBBER STRIP, . P/N SR-MOR-70-090	1

END OF FIGURE

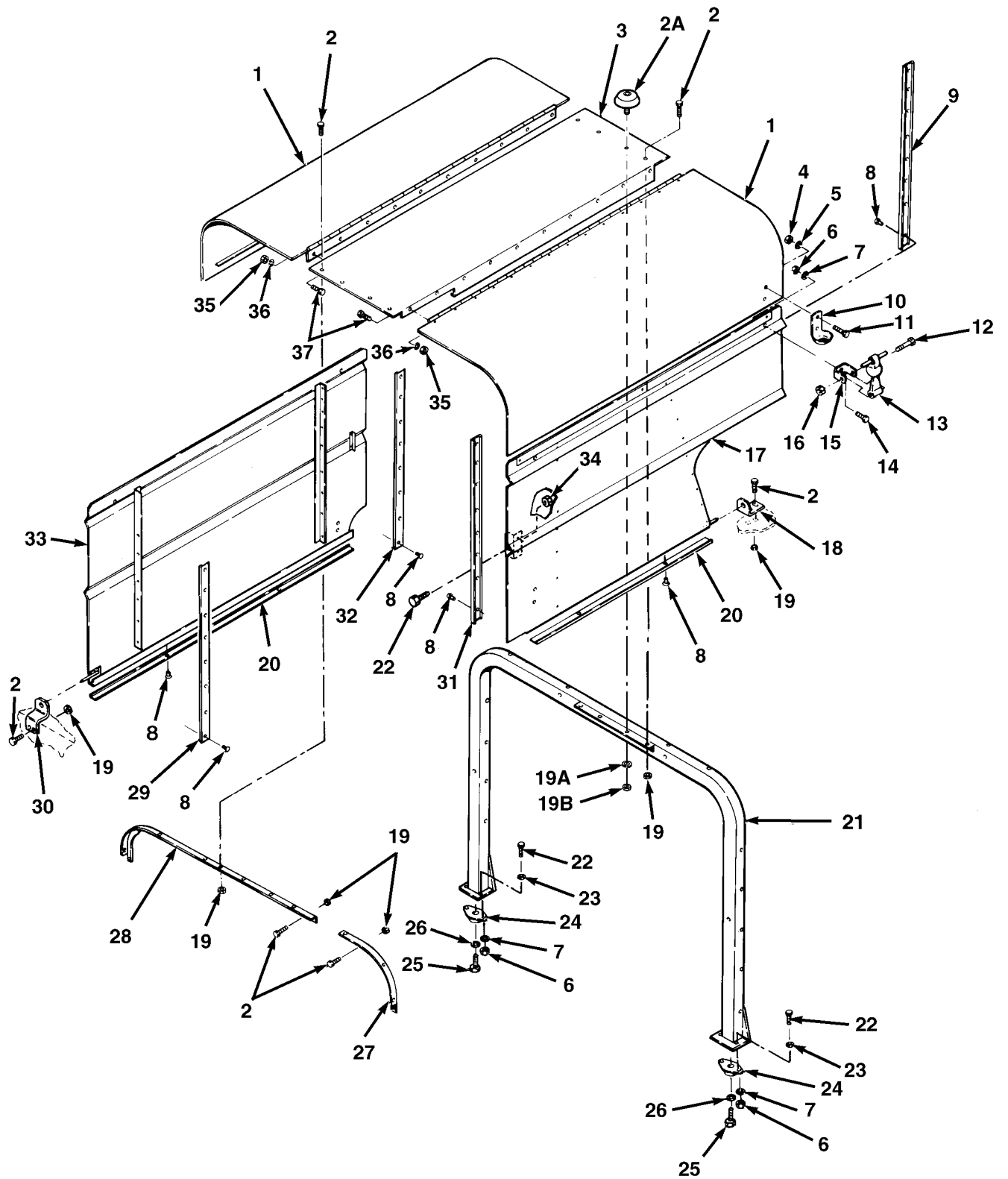

FIG.259 ENGINE COVERS

SECTION II			TM 9-2320-279-24P, C02		
(1)	(2)	(3)	(4)	(5)	(6)
ITEM NO	SMR CODE	CAGEC	PART NUMBER	DESCRIPTION AND USABLE ON CODES(UOC)	QTY
GROUP 1801 BODY, CAB, HOOD, AND HULL ASSEMBLIES FIG.259 ENGINE COVERS					
1	PAOZZ	45152	1325940W	HOOD,ENGINE COMPART	2
* 2	PAOZZ	45152	115305A	BOLT,SELF-LOCKING	16
* 2A	PAOZZ	45152	3258335	BUMPER,RUBBER	4
3	PAOZZ	45152	1322410	PANEL,HOOD,CENTER	1
4	PAOZZ	72962	SN-104-NM-22	NUT,SELF-LOCKING,HE	12
5	PAOZZ	88044	AN970-3	WASHER,FLAT	12
6	PAOZZ	06853	244095	NUT,PLAIN,HEXAGON	10
7	PAOZZ	45152	354AX	WASHER,LOCK	10
8	PAOZZ	81349	M24243/1-B504	RIVET,BLIND	36
9	MOOZZ	45152	118160A51	SEAL,NONMETALLIC CH MAKE FROM SEAL, .. P/N 118160A	1
10	PAOZZ	74687	028-561	HOOK,SUPPORT	6
11	PAOZZ	96906	MS35206-263	SCREW,MACHINE	12
12	PAOZZ	80204	B1821BH025C175N	SCREW,CAP,HEXAGON H	6
13	PAOZZ	64386	67D794	LATCH,HOOD,VEHICULA	6
14	PAOZZ	45152	1367HX1	SCREW,CAP,HEXAGON H	6
15	PAOZZ	64386	277-A-80-1	STRAP,RETAINING	6
16	PAOZZ	96906	MS51922-1	NUT,SELF-LOCKING,HE	6
17	PFOZZ	45152	1322390W	SIDE PANEL ASSEMBLY LH	1
18	PFOZZ	45152	1328780	BRACKET,ANGLE LH	1
* 19	PAOZZ	45152	115303A	NUT,SELF-LOCKING,EX	16
*19A	PAOZZ	45152	354AX	WASHER,LOCK	4
*19B	PAOZZ	06853	244095	NUT,PLAIN,HEX	4
20	MOOZZ	45152	118160A5	SEAL,NONMETALLIC CH MAKE FROM SEAL, .. P/N 118160A	2
21	PFOZZ	45152	1329230W	COLLAR ASSEMBLY,REA	1
22	PAOZZ	45152	1846HX1	BOLT,MACHINE	5
23	PAOZZ	45152	2302HX1	WASHER,FLAT	4
24	PAOZZ	72413	W11-358-6960	MOUNT,RESILIENT	2
25	PAOZZ	96906	MS90727-110	SCREW,CAP,HEXAGON H	2
26	PAOZZ	96906	MS35338-48	WASHER,LOCK	2
27	PFOZZ	45152	1326000	BRACKET,RADIATOR	1
28	PFOZZ	45152	1325990	BRACKET,RADIATOR	1
29	MOOZZ	45152	118160A54	SEAL,NONMETALLIC CH MAKE FROM SEAL, .. P/N 118160A	1
30	PFOZZ	45152	1328770	BRACKET,DOUBLE ANGL RH	1
				UOC:H01,H02,H03,H04,H05,H06,H07, H09,H41	
30	PAOZZ	45152	1450860	BRACKET,DOUBLE ANGL RH	1
				UOC:H40	
31	MOOZZ	45152	118160A48	SEAL,NONMETALLIC CH MAKE FROM SEAL, .. P/N 118160A	1
32	MOOZZ	45152	118160A42	SEAL,NONMETALLIC CH MAKE FROM SEAL, .. P/N 118160A	1
33	PFOZZ	45152	1322400W	PANEL ASSEMBLY,ENGI RH	1
34	PAOZZ	45152	369AX1	NUT,PLAIN,HEXAGON	2

SECTION II			TM 9-2320-279-24P, C02		
(1)	(2)	(3)	(4)	(5)	(6)
ITEM	SMR		PART		
NO	CODE	CAGEC	NUMBER	DESCRIPTION AND USABLE ON CODES(UOC)	QTY
35	PAOZZ	45152	378AX1	NUT, PLAIN, HEXAGON	20
36	PAOZZ	96906	MS35338-44	WASHER, LOCK	20
37	PAOZZ	88044	AN4-5A	BOLT, MACHINE	20

END OF FIGURE

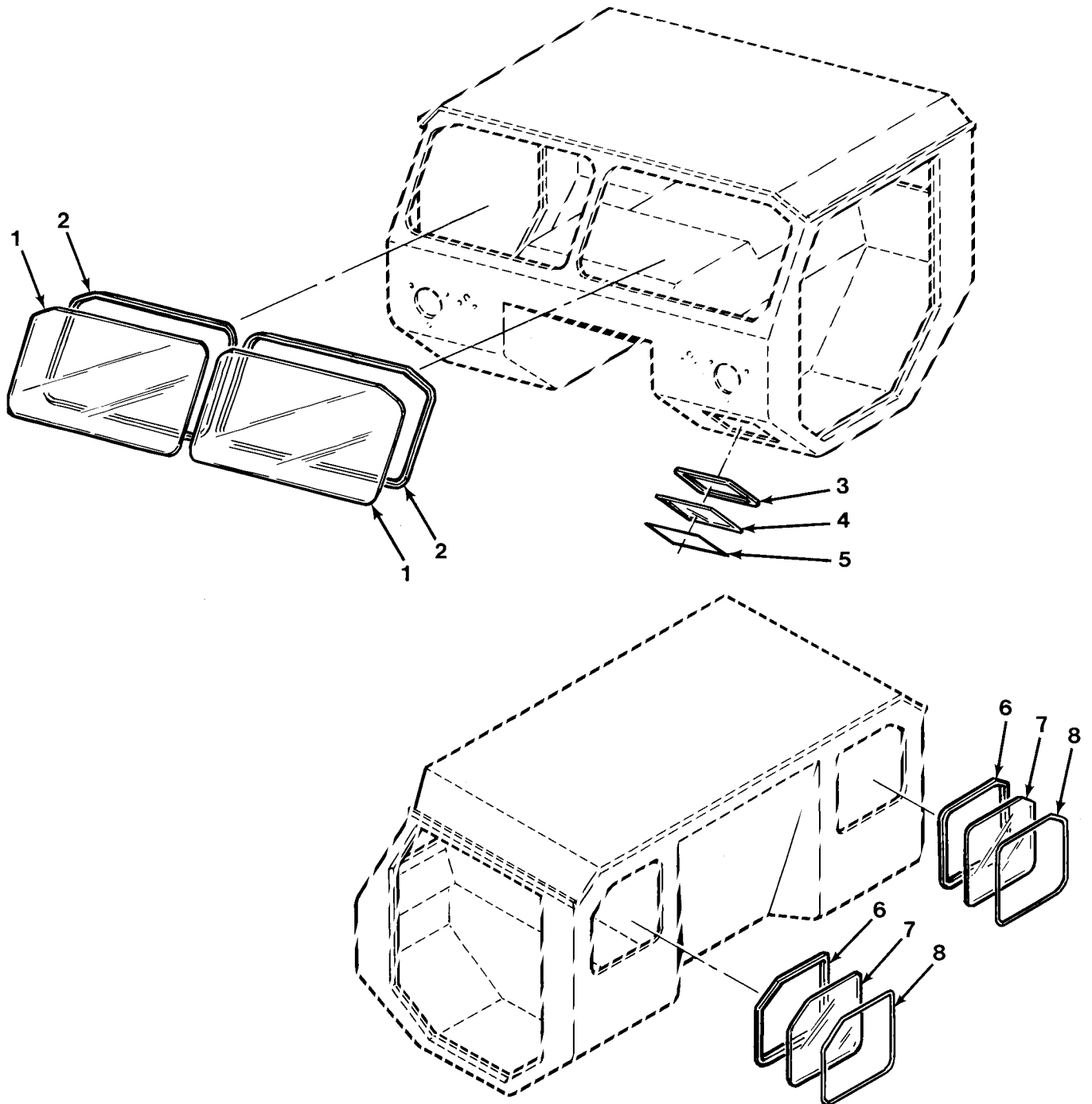

FIG.260 CAB GLASS INSTALLATION

SECTION II			TM 9-2320-279-24P, C03		
(1)	(2)	(3)	(4)	(5)	(6)
ITEM	SMR		PART		
NO	CODE	CAGEC	NUMBER	DESCRIPTION AND USABLE ON CODES(UOC)	QTY
				GROUP 1802 FENDERS, RUNNING BOARDS WITH MOUNTING AND ATTACHING PARTS, WINDSHIELD, GLASS, ETC. FIG.260 CAB GLASS INSTALLATION	
1	PAFZZ	45152	123268D	GLASS,LAMINATED	2
* 2	MFFZZ	45152	7500690X150 IN.	RUBBER,SEAL	2
				MAKE FROM SEAL P/N 75000690	
3	MFFZZ	45152	59747AX40	CHANNEL, LOCKING MAKE FROM CHANNEL, .. P/N 101-2203	1
4	PAFZZ	45152	1326200	WINDOW,OBSERVATION	1
5	MFFZZ	45152	59745AX40	STRIP,LOCKING MAKE FROM SEAL, P/N AS-1597	1
6	MFFZZ	45152	59747AX82	CHANNEL,LOCKING MAKE FROM CHANNEL, ... P/N 101-2203	2
7	PAFZZ	45152	123269C	WINDOW,OBSERVATION	2
8	MFFZZ	45152	59745AX82	SEAL,RUBBER STRIP MAKE FROM SEAL, P/N AS-1597	2

END OF FIGURE

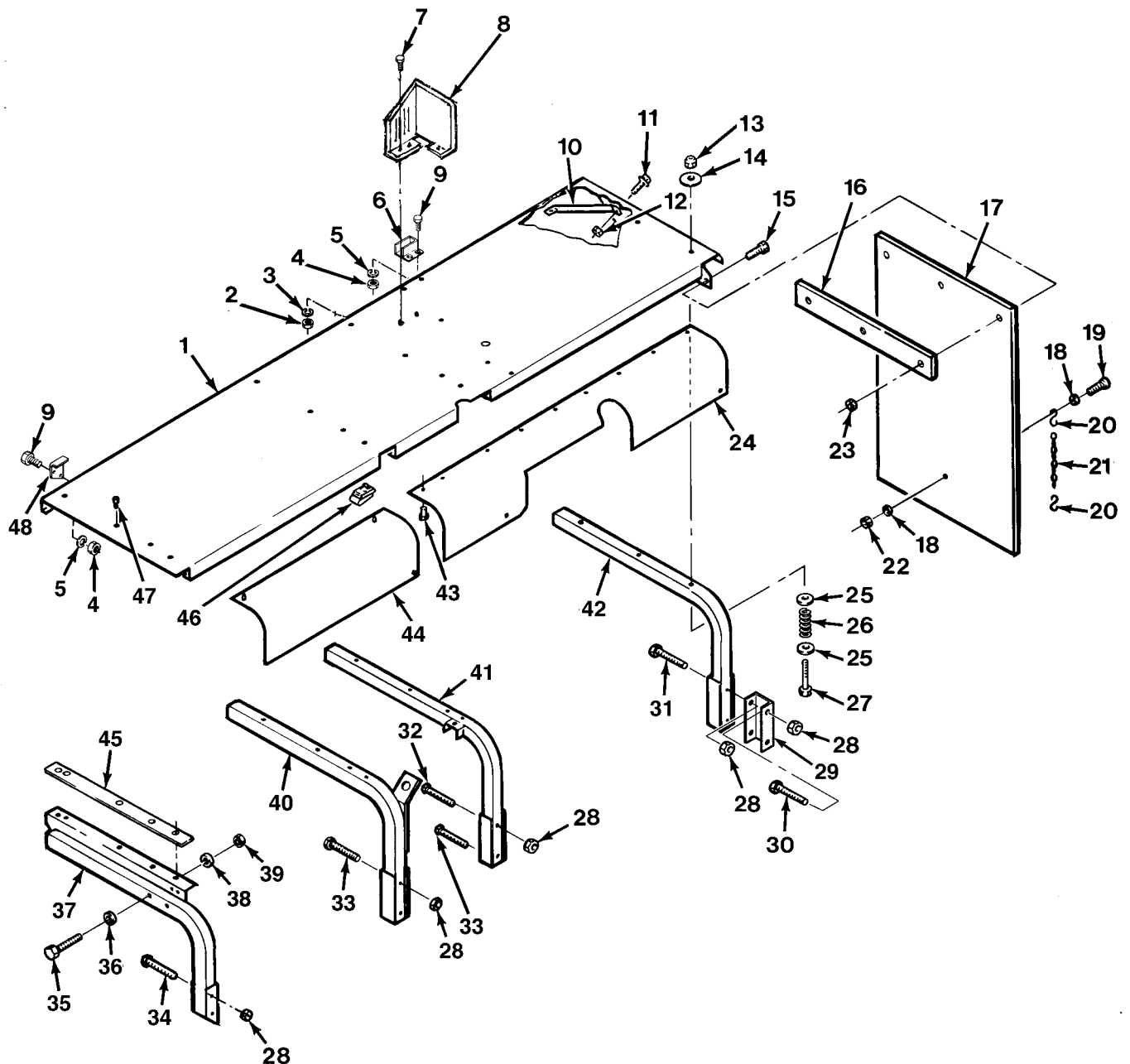

FIG.261 RIGHT FRONT FENDER, SPLASH GUARDS AND MUDFLAPS

SECTION II			TM 9-2320-279-24P, C02		
(1)	(2)	(3)	(4)	(5)	(6)
ITEM	SMR		PART		
NO	CODE	CAGEC	NUMBER	DESCRIPTION AND USABLE ON CODES(UOC)	QTY
				GROUP 1802 FENDERS, RUNNING BOARDS WITH MOUNTING AND ATTACHING PARTS, WINDSHIELD, GLASS, ETC. FIG.261 RIGHT FRONT FENDER, SPLASH GUARDS AND MUDFLAPS	
1	PAOZF	45152	1766540	FENDER,VEHICULAR	1
				UOC:H01,H02,H03,H05,H06,H07,H09	
1	PAOZZ	45152	2242630	FENDER,VEHICULAR	1
				UOC:CBT,CBW	
1	PAOZZ	45152	1766550	FENDER,VEHICULAR	1
				UOC:H04,H40	
2	PAOZZ	96906	MS35690-604	NUT,PLAIN,HEXAGON	3
				UOC:H01,H02,H03,H05,H06,H07,H09, H40	
3	PAOZZ	96906	MS35338-46	WASHER,LOCK	1
				UOC:H01,H02,H03,H05,H06,H07,H09, H40	
4	PAOZZ	45152	369AX1	NUT,PLAIN,HEXAGON	4
				UOC:H04,H40	
5	PAOZZ	45152	354AX	WASHER,LOCK	4
				UOC:H04,H40	
6	PFOZZ	45152	1372140W	BRACKET ASSEMBLY,CR	1
				UOC:H04,H40	
7	PAOZZ	96906	MS35295-60	SCREW,CAP,HEXAGON H	3
				UOC:H01,H02,H03,H05,H06,H07,H09, H40	
8	PFOZZ	45152	1766560	GUARD,WATER SEPERAT	1
				UOC:H01,H02,H03,H05,H06,H07,H09, H40	
9	PAOZZ	45152	1367HX1	SCREW,CAP,HEXAGON H	4
				UOC:H04,H40	
10	PAOZZ	45152	1328880	BRACE,FENDER	2
11	PAOZZ	45152	115305A	BOLT,SELF-LOCKING	4
12	PAOZZ	45152	115303A	NUT,SELF-LOCKING,EX	4
13	PAOZZ	96906	MS51922-9	NUT,SELF-LOCKING,HE	3
				UOC:H40	
14	PAOZZ	45152	1573890	WASHER,FLAT	3
				UOC:H40	
15	PAOZZ	82465	21218CQ0L	BOLT,MACHINE	3
16	PFOZZ	45152	1330560	CLAMP,LOOP	1
17	PAOZZ	45152	1312410	GUARD,SPLASH,VEHICU	1
* 18	PAOZZ	19207	5287638	WASHER,FLAT	2
				UOC:H01,H02,H03,H04,H05,H06,H07, H09,H40,H41	
* 19	PAOZZ	80204	B1821BH025C113N	SCREW,CAP,HEXAGON H	1
				UOC:H01,H02,H03,H04,H05,H06,H07, H09,H40,H41	
20	PAOZZ	39428	9427K10	HOOK,CHAIN,S	2
				UOC:H01,H02,H03,H04,H05,H06,H07, H09,H41	

SECTION II				TM 9-2320-279-24P		
(1)	(2)	(3)	(4)	(5)	(6)	
ITEM NO	SMR CODE	CAGEC	PART NUMBER	DESCRIPTION AND USABLE ON CODES (UOC)	QTY	
21	MOOZZ	45152	1341850	CHAIN,WELDLESS MAKE FROM CHAIN, P/N .. C43974 UOC:H01,H02,H03,H04,H05,H06,H07, H09,H41	1	
22	PAOZZ	96906	MS51922-1	NUT,SELF-LOCKING,HE UOC:H01,H02,H03,H04,H05,H06,H07, H09,H41	1	
23	PAOZZ	96906	MS17829-5C	NUT,SELF-LOCKING,HE UOC:H01,H03,H04,H05,H06,H09,H40, H41	3	
24	PAOZZ	45152	1328830	PANEL,FENDER,RIGHT UOC:H01,H03,H04,H05,H06,H09,H40, H41	1	
24	PAOZZ	45152	2242570	PANEL,FENDER,RT HND UOC:CBT,CBW	1	
25	PAOZZ	96906	MS27183-12	WASHER,FLAT UOC:H40	6	
26	PAOZZ	45152	1573610	SPRING,HELICAL,COMP UOC:H40	3	
27	PAOZZ	80204	B1821BH031C200N	BOLT,MACHINE UOC:H40	3	
28	PAOZZ	45152	110310A	NUT,SELF-LOCKING,EX UOC:CBT,CBW	10	
29	PAOZZ	45152	2242680	SPACER,3 INCH UOC:CBT,CBW	1	
30	PAOZZ	45152	111314A	SCREW,CAP,HEXAGON H UOC:CBT,CBW	2	
31	PAOZZ	45152	111314A	SCREW,CAP,HEXAGON H UOC:CBT,CBW	2	
31	PAOZZ	52167	WH0636TB	SCREW,CAP,HEXAGON H UOC:H01,H02,H03,H05,H06,H07,H09, H40,H41	2	
32	PAOZZ	45152	1340510	SCREW,CAP,HEXAGON H UOC:CBT,CBW	1	
33	PAOZZ	45152	121683A	SCREW,CAP,HEX HEAD UOC:CBT,CBW	3	
34	PAOZZ	45152	121683A	SCREW,CAP,HEXAGON H UOC:CBT,CBW	2	
35	PAOZZ	80204	B1821BH038C300N	SCREW,CAP,HEXAGON H UOC:CBT,CBW	2	
36	PAOZZ	96906	MS27183-14	WASHER,FLAT UOC:CBT,CBW	2	
37	PFOZZ	45152	1323320W	MOUNT,FENDER,FRONT UOC:CBT,CBW	1	
38	PAOZZ	96906	MS35338-46	WASHER,LOCK UOC:CBT,CBW	2	
39	PAOZZ	96906	MS35690-604	NUT,PLAIN,HEXAGON UOC:CBT,CBW	2	
40	PFOZZ	45152	1329560W	MOUNT,FENDER,FRONT UOC:CBT,CBW	1	
41	PFOZZ	45152	1329580W	MOUNT,FENDER,FRONT, UOC:CBT,CBW	1	
42	PFOZZ	45152	1323370W	MOUNT,FENDER REAR UOC:H01,H05,H06,H09,H41	1	
42	PFOZZ	45152	3074929	MOUNT,REAR,FRT FNDR UOC:CBT,CBW	1	
42	PFOZZ	45152	1335740W	MOUNT,FENDER,RIGHT UOC:H02,H07	1	
42	PFOZZ	45152	1337770W	MOUNT,FENDER UOC:H03,H04	1	
42	PFOZZ	45152	1573600W	BRACE,FENDER UOC:H40	1	
43	PAOZZ	96906	MS51851-64	SCREW,TAPPING UOC:H01,H03,H04,H05,H06,H09,H40, H41	9	
44	PBOZZ	45152	1368090W	PANEL,FENDER,VEHICU UOC:CBT,CBW	1	

SECTION II			TM 9-2320-279-24P		
(1)	(2)	(3)	(4)	(5)	(6)
ITEM	SMR		PART		
NO	CODE	CAGEC	NUMBER	DESCRIPTION AND USABLE ON CODES(UOC)	QTY
45	PAOZZ	45152	1450850	MOLDING,METAL	1
				UOC:H40	
46	PAOZZ	94222	82-47-106-15	RECEPTACLE,TURNLOCK	3
47	PAOZZ	45152	1324510	SCREW,TAPPING	11
				UOC:H01,H03,H04,H05,H06,H09,H41	
47	PAOZZ	93907	234-94880-382	SCREW,TAPPING	9
				UOC:H02,H07	
47	PAOZZ	93907	234-94880-382	SCREW,TAPPING	8
				UOC:H40	
48	PFOZZ	45152	1372110	BRACKET,ANGLE	1
				UOC:H04,H40	

END OF FIGURE

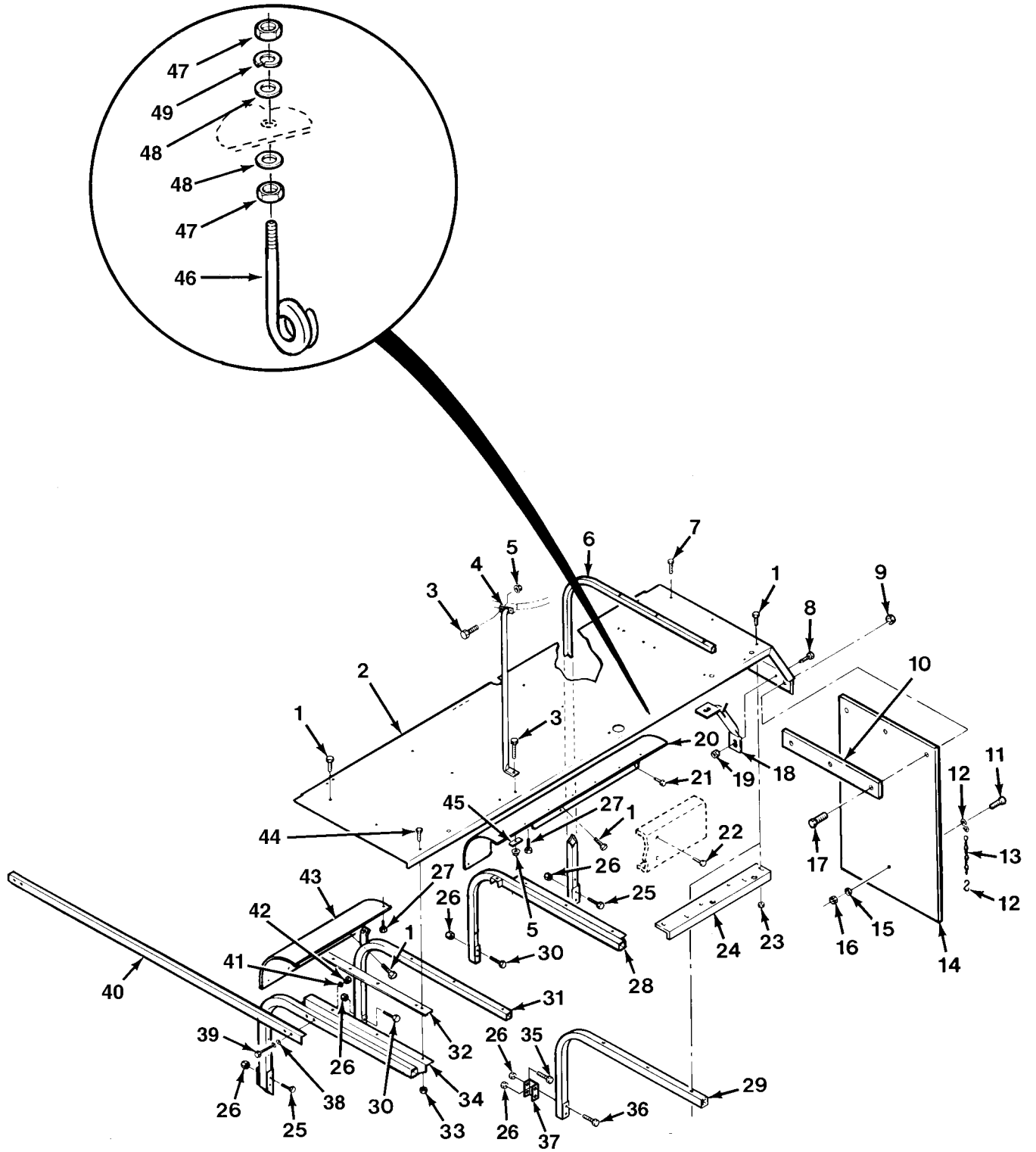

FIG.262 LEFT FRONT FENDER, SPLASH GUARDS AND MUDFLAPS

SECTION II			TM 9-2320-279-24P, C02		
(1)	(2)	(3)	(4)	(5)	(6)
ITEM NO	SMR CODE	CAGEC	PART NUMBER	DESCRIPTION AND USABLE ON CODES(UOC)	QTY
				GROUP 1802 FENDERS, RUNNING BOARDS WITH MOUNTING AND ATTACHING PARTS, WINDSHIELD, GLASS, ETC. FIG.262 LEFT FRONT FENDER, SPLASH GUARDS AND MUDFLAPS	
1	PAOZZ	93907	234-94880-382	SCREW,TAPPING	11
				UOC:H01,H02,H03,H04,H05,H06,H07, H09,H41	
2	PFOZZ	45152	1328050	FENDER,VEHICULAR	1
2	PFOZZ	45152	1328050	FENDER,VEHICULAR	1
				UOC:CBT,CBW	
3	PAOZZ	45152	115305A	BOLT,SELF-LOCKING	3
4	PAOZZ	45152	1332360W	HANDLE,CAB	1
5	PAOZZ	45152	115303A	NUT,SELF-LOCKING,EX	3
6	PFOZZ	45152	1345200W	MOUNT,REAR FENDER	1
				UOC:H01,H05,H06,H09,H41	
6	PFOZZ	45152	1345220W	MOUNT,FENDER	1
				UOC:H02,H07	
6	PFOZZ	45152	1345210W	MOUNT,FENDER	1
				UOC:H03,H04	
6	PFOZZ	45152	1532900W	BRACE,FENDER	1
				UOC:H40	
7	PAOZZ	45152	115305A	BOLT,SELF-LOCKING	2
				UOC:H40	
8	PAOZZ	45152	115305A	BOLT,SELF-LOCKING	4
9	PAOZZ	96906	MS17829-5C	NUT,SELF-LOCKING,HE	3
10	PFOZZ	45152	1330560	CLAMP,LOOP	1
* 11	PAOZZ	80204	B1821BH025C113N	SCREW,CAP,HEXAGON H	1
				UOC:H01,H02,H03,H04,H05,H06,H07, H09,H40,H41	
12	PAOZZ	39428	9427K10	HOOK,CHAIN,S	1
				UOC:H04,H40	
12	PAOZZ	39428	9427K10	HOOK,CHAIN,S	2
				UOC:H03	
13	MOOZZ	45152	1341850	CHAIN,WELDLESS MAKE FROM CHAIN, P/N .. C43974	1
				UOC:H03	
14	PAOZZ	45152	1312410	GUARD,SPLASH,VEHICU	1
15	PAOZZ	19207	5287638	WASHER,FLAT	1
				UOC:H01,H02,H03,H05,H06,H07,H09, H41	
15	PAOZZ	19207	5287638	WASHER,FLAT	2
				UOC:H04	
* 16	PAOZZ	96906	MS51922-1	NUT,SELF-LOCKING,HE	1
				UOC:H01,H02,H03,H04,H05,H06,H07, H09,H40,H41	
17	PAOZZ	82465	21218CQ0L	BOLT,MACHINE	3
18	PAOZZ	45152	1328880	BRACE,FENDER	2
19	PAOZZ	45152	115303A	NUT,SELF-LOCKING,EX	4
20	PAOZZ	45152	1328850	PANEL,FENDER,LEFT H	1

SECTION II			TM 9-2320-279-24P		
(1)	(2)	(3)	(4)	(5)	(6)
ITEM NO	SMR CODE	CAGEC	PART NUMBER	DESCRIPTION AND USABLE ON CODES(UOC)	QTY
20	PAOZZ	45152	2242560	PANEL,FENDER,LT HND	1
				UOC:CBT,CBW	
21	PAOZZ	93907	234-94880-382	SCREW,TAPPING	7
				UOC:H40	
22	PAOZZ	52167	WH0616TB	SCREW,CAP,HEXAGON H	2
				UOC:H40	
23	PAOZZ	45152	115303A	NUT,SELF-LOCKING,EX	2
				UOC:H40	
24	PFOZZ	45152	1573620	BRACKET,ANGLE	2
				UOC:H40	
25	PAOZZ	45152	121683A	SCREW,CAP,HEXAGON H	4
26	PAOZZ	45152	110310A	NUT,SELF-LOCKING,EX	12
27	PAOZZ	45152	61678AX	SCREW,TAPPING	11
28	PFOZZ	45152	1329600W	MOUNT,FENDER	1
29	PFOZZ	45152	1323370W	MOUNT,FENDER REAR	1
				UOC:H01,H05,H06,H09,H41	
29	PFOZZ	45152	3074929	MOUNT,REAR,FRT FNDR	1
				UOC:CBT,CBW	
29	PFOZZ	45152	1335760W	MOUNT,FENDER	1
				UOC:H02,H07	
29	PFOZZ	45152	1337770W	MOUNT,FENDER	1
				UOC:H03,H04	
30	PAOZZ	45152	121683A	SCREW,CAP,HEX HEAD	4
31	PFOZZ	45152	1323350W	MOUNT,FENDER	1
32	PAOZZ	45152	1450850	MOLDING,METAL	1
				UOC:H40	
33	PAOZZ	45152	115307A	NUT,SELF-LOCKING,EX	2
34	PFOZZ	45152	1323310W	MOUNT,FENDER,FRONT	1
35	PAOZZ	45152	111314A	SCREW,CAP,HEXAGON H	2
				UOC:CBT,CBW	
36	PAOZZ	52167	WH0636TB	SCREW,CAP,HEXAGON H	2
				UOC:H01,H02,H03,H05,H06,H07,H09, H40,H41	
36	PAOZZ	45152	111314A	SCREW,CAP,HEXAGON H	2
				UOC:CBT,CBW	
37	PFOZZ	45152	2242680	SPACER,3 INCH	1
				UOC:CBT,CBW	
38	PAOZZ	96906	MS27183-14	WASHER,FLAT	2
				UOC:H01,H02,H03,H04,H05,H06,H07, H09,H41	
39	PAOZZ	80204	B1821BH038C300N	SCREW,CAP,HEXAGON H	2
				UOC:H01,H02,H03,H04,H05,H06,H07, H09,H41	
40	PFOZZ	45152	1341060	BRACE FENDER,VEHICU	1
41	PAOZZ	96906	MS35338-46	WASHER,LOCK	2
42	PAOZZ	96906	MS35690-604	NUT,PLAIN,HEXAGON	4
				UOC:H01,H02,H03,H04,H05,H06,H07, H09,H41	
43	PAOZZ	45152	1328840	PANEL,FENDER	1
44	PAOZZ	52167	WG0412TB	SCREW,CAP,HEXAGON H	2
45	PFOZZ	45152	1332350	WASHER,FLAT	1

SECTION II			TM 9-2320-279-24P		
(1)	(2)	(3)	(4)	(5)	(6)
ITEM	SMR		PART		
NO	CODE	CAGEC	NUMBER	DESCRIPTION AND USABLE ON CODES(UOC)	QTY
46	PAOZZ	45152	1718830	HANGER,CABLE PART OF KIT P/N 1719050 U UOC:H03	1
47	PAOZZ	06853	244095	NUT,PLAIN,HEXAGON PART OF KIT P/N 1719050 U UOC:H03	2
48	PAOZZ	96906	MS27183-12	WASHER,FLAT PART OF KIT P/N 1719050 U UOC:H03	2
49	PAOZZ	45152	354AX	WASHER,LOCK PART OF KIT P/N 1719050 U UOC:H03	1

END OF FIGURE

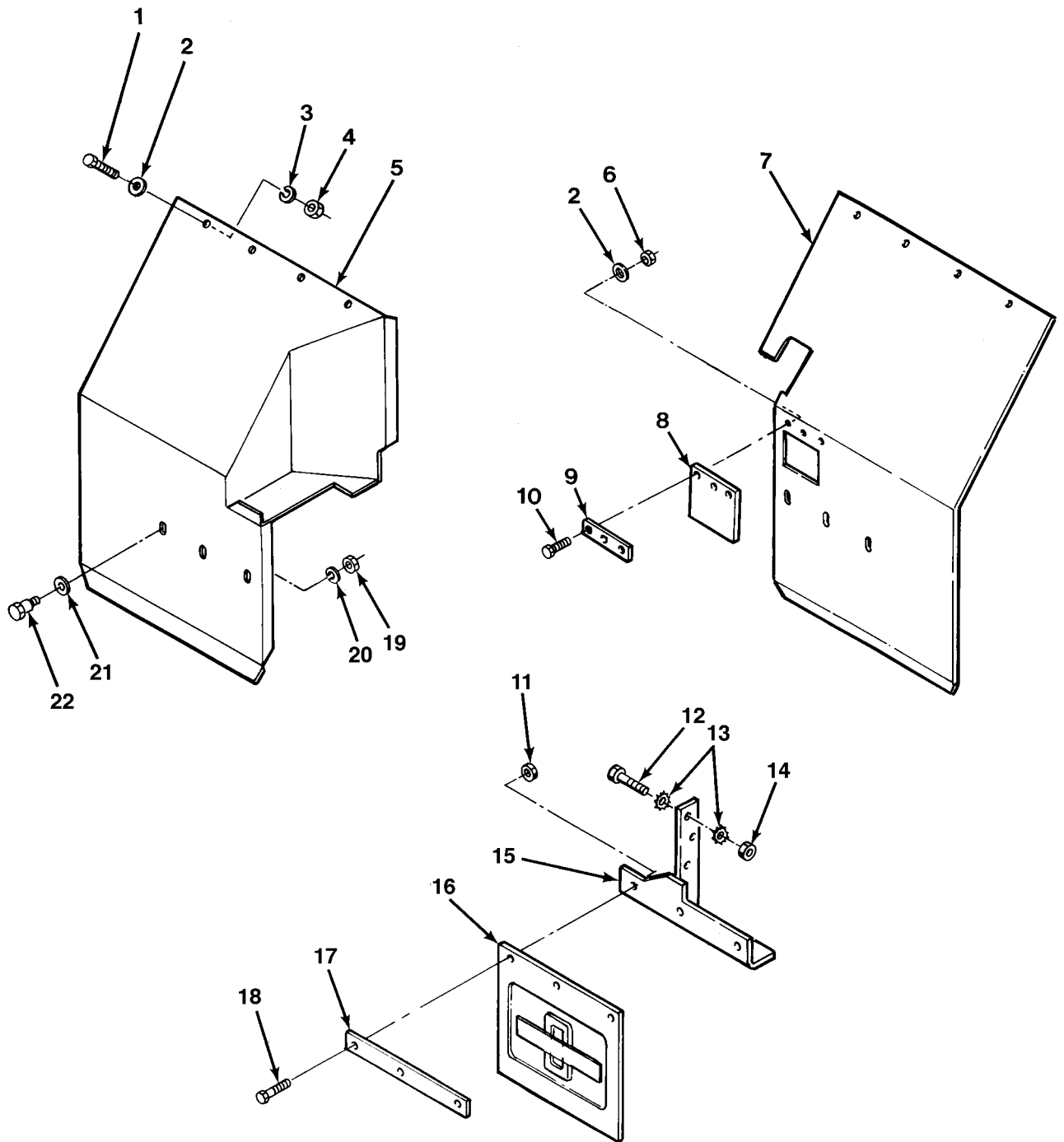

FIG.263 REAR FENDER AND SPLASH GUARDS - M977 AND M985

SECTION II			TM 9-2320-279-24P		
(1)	(2)	(3)	(4)	(5)	(6)
ITEM	SMR		PART		
NO	CODE	CAGEC	NUMBER	DESCRIPTION AND USABLE ON CODES(UOC)	QTY
				GROUP 1802 FENDERS, RUNNING BOARDS WITH MOUNTING AND ATTACHING PARTS, WINDSHIELD, GLASS, ETC. FIG.263 REAR FENDER AND SPLASH GUARDS - M977 AND M985	
1	PAOZZ	96906	MS90725-6	SCREW,CAP,HEXAGON H	8
				UOC:H01,H05,H06,H09	
2	PAOZZ	96906	MS27183-10	WASHER,FLAT	11
				UOC:H01,H05,H06,H09	
3	PAOZZ	96906	MS35338-44	WASHER,LOCK	8
				UOC:H01,H05,H06,H09	
4	PAOZZ	96906	MS51967-2	NUT,PLAIN,HEXAGON	8
				UOC:H01,H05,H06,H09	
5	PFOZZ	45152	1453220W	FENDER,VEHICULAR	1
				UOC:H01,H05,H06,H09	
6	PAOZZ	72962	21NE-040	NUT,SELF-LOCKING,HE	3
				UOC:H01,H05,H06,H09	
7	PFOZZ	45152	1463210W	FENDER,VEHICULAR	1
				UOC:H01,H05,H06,H09	
8	PAOZZ	45152	1453730	GUARD,SPLASH,VEHICU	1
				UOC:H01,H05,H06,H09	
9	PAOZZ	45152	1407370	PLATE,MENDING	1
				UOC:H01,H05,H06,H09	
10	PAOZZ	80204	B1821BH025C100N	SCREW,CAP,HEXAGON H	3
				UOC:H01,H05,H06,H09	
11	PAOZZ	72962	21NE-066	NUT,SELF-LOCKING,HE	6
				UOC:H01,H05,H06,H09	
12	PAOZZ	80204	B1821BH031C150N	BOLT,MACHINE	6
				UOC:H01,H05,H06,H09	
13	PAOZZ	96906	MS45904-73	WASHER,LOCK	6
				UOC:H01,H05,H06,H09	
14	PAOZZ	06853	244095	NUT,PLAIN,HEXAGON	6
				UOC:H01,H05,H06,H09	
15	PAOZZ	45152	1467010W	MOUNT ASSEMBLY	1
				UOC:H01,H05,H06,H09	
15	PFOZZ	45152	1467000W	BRACKET,GUARD MOUNT	1
				UOC:H01,H05,H06,H09	
16	PAOZZ	45152	1453790	GUARD,SPLASH,VEHICU	2
				UOC:H01,H05,H06,H09	
17	PAOZZ	45152	1453780	SPACER,PLATE	2
				UOC:H01,H05,H06,H09	
18	PAOZZ	80204	B1821BH038C150N	SCREW,CAP,HEXAGON H	6
				UOC:H01,H05,H06,H09	
19	PAOZZ	45152	369AX1	NUT,PLAIN,HEXAGON	6
				UOC:H01,H05,H06,H09	
20	PAOZZ	45152	354AX	WASHER,LOCK	6
				UOC:H01,H05,H06,H09	

SECTION II			TM 9-2320-279-24P		
(1)	(2)	(3)	(4)	(5)	(6)
ITEM	SMR		PART		
NO	CODE	CAGEC	NUMBER	DESCRIPTION AND USABLE ON CODES(UOC)	QTY
21	PAOZZ	45152	1453260	WASHER,FLAT	6
				UOC:H01,H05,H06,H09	
22	PAOZZ	39428	91259A617	SCREW,SHOULDER	6
				UOC:H01,H05,H06,H09	

END OF FIGURE

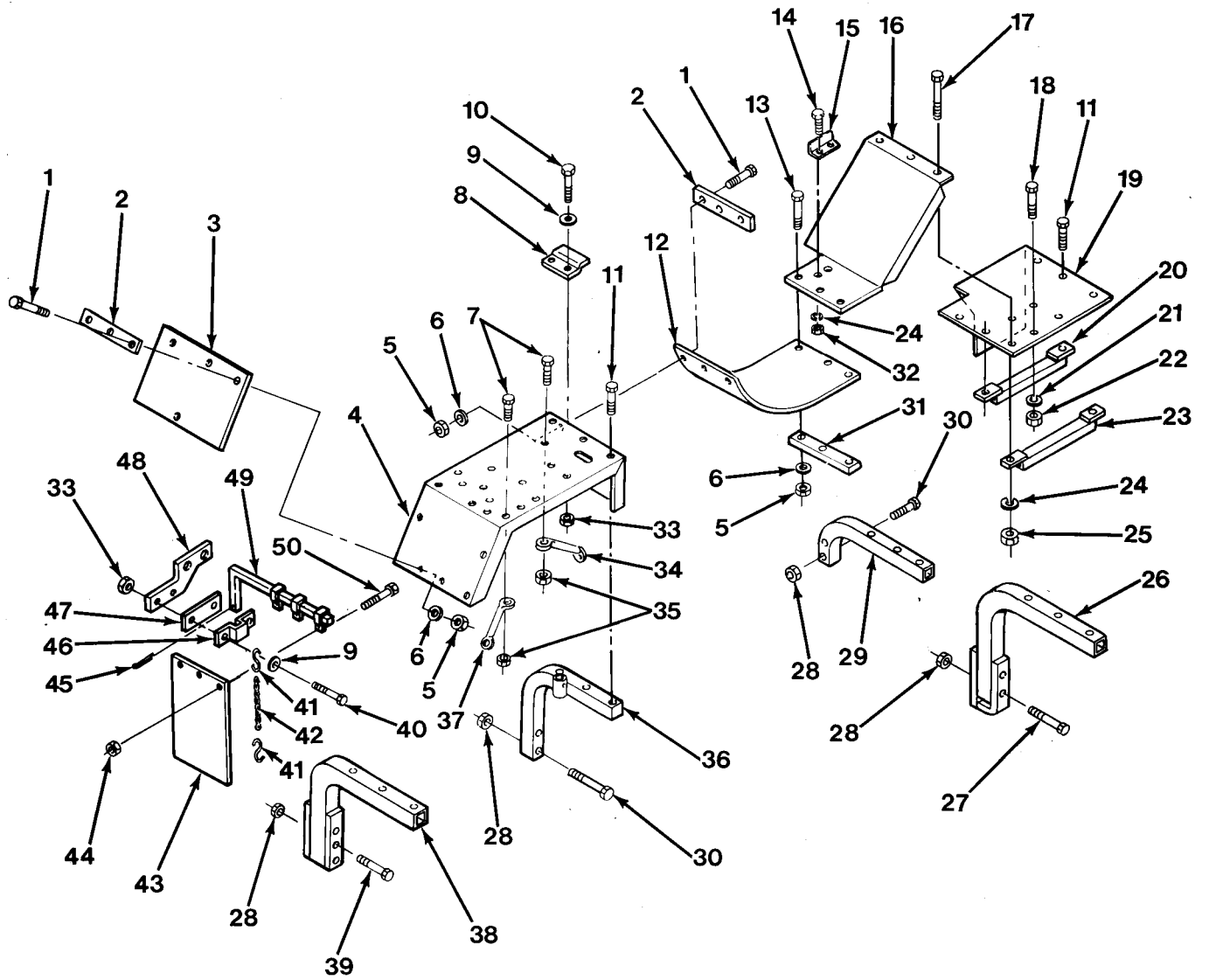

FIG.264 RIGHT REAR FENDER AND SPLASH GUARDS - M984

SECTION II			TM 9-2320-279-24P		
(1)	(2)	(3)	(4)	(5)	(6)
ITEM	SMR		PART		
NO	CODE	CAGEC	NUMBER	DESCRIPTION AND USABLE ON CODES(UOC)	QTY
				GROUP 1802 FENDERS, RUNNING BOARDS WITH MOUNTING AND ATTACHING PARTS, WINDSHIELD, GLASS, ETC. FIG.264 RIGHT REAR FENDER AND SPLASH GUARDS - M984	
1	PAOZZ	45152	1367HX1	SCREW,CAP,HEXAGON H	6
				UOC:H04	
2	PAOZZ	45152	1322040	STRAP,SPLASH GUARD	2
				UOC:H04	
3	PAOZZ	45152	1377920	GUARD,SPLASH,VEHICU	1
				UOC:H04	
4	PAOZZ	45152	1425000	FENDER,VEHICULAR	1
				UOC:H04	
5	PAOZZ	96906	MS17829-5C	NUT,SELF-LOCKING,HE	9
				UOC:H04	
6	PAOZZ	96906	MS27183-12	WASHER,FLAT	9
				UOC:H04	
7	PAOZZ	45152	115305A	BOLT,SELF-LOCKING	6
				UOC:H04	
8	PAOZZ	45152	1356270	BRACKET,ANGLE	1
				UOC:H04	
9	PAOZZ	96906	MS27183-10	WASHER,FLAT	6
				UOC:H04	
10	PAOZZ	96906	MS90725-6	SCREW,CAP,HEXAGON H	2
				UOC:H04	
11	PAOZZ	93907	234-94880-382	SCREW,TAPPING	8
				UOC:H04	
12	PAOZZ	45152	1425430	GUARD,SPLASH,VEHICU	1
				UOC:H04	
13	PAOZZ	96906	MS90725-34	BOLT,MACHINE	3
				UOC:H04	
14	PAOZZ	96906	MS90725-31	BOLT,MACHINE	2
				UOC:H04	
15	PAOZZ	45152	1475720	BRACKET,ANGLE	1
				UOC:H04	
16	PFOZZ	45152	1425210	LINER,VEHICULAR FEN	1
				UOC:H04	
17	PAOZZ	96906	MS90725-18	SCREW,CAP,HEXAGON H	4
				UOC:H04	
18	PAOZZ	96906	MS90726-121	SCREW,CAP,HEXAGON H	4
				UOC:H04	
19	XDOZZ	45152	1424970	FENDER,VEHICULAR	1
				UOC:H04	
20	XDOZZ	45152	1425390W	SUPPORT,WISE MOUNTI	1
				UOC:H04	
21	PAOZZ	96906	MS35338-48	WASHER,LOCK	4
				UOC:H04	
22	PAOZZ	96906	MS35691-37	NUT,PLAIN,HEXAGON	4
				UOC:H04	
23	PFOZZ	45152	1425400W	SUPPORT,WISE MOUNTI	1
				UOC:H04	

SECTION II			TM 9-2320-279-24P		
(1)	(2)	(3)	(4)	(5)	(6)
ITEM NO	SMR CODE	CAGEC	PART NUMBER	DESCRIPTION AND USABLE ON CODES(UOC)	QTY
24	PAOZZ	45152	354AX	WASHER, LOCK UOC:H04	6
25	PAOZZ	45152	369AX1	NUT, PLAIN, HEXAGON UOC:H04	4
26	PFOZZ	45152	1425650W	BRACE, FENDER UOC:H04	1
27	PAOZZ	52167	WH0638TB	SCREW, CAP, HEXAGON H UOC:H04	2
28	PAOZZ	45152	110310A	NUT, SELF-LOCKING, EX UOC:H04	8
29	PFOZZ	45152	1425050	BRACE, FENDER UOC:H04	1
30	PAOZZ	52167	WH0630TB	SCREW, CAP, HEXAGON H UOC:H04	4
31	PAOZZ	45152	1432800	STRAP, RETAINING UOC:H04	1
32	PAOZZ	96906	MS35691-13	NUT, PLAIN, HEXAGON UOC:H04	2
33	PAOZZ	96906	MS51943-31	NUT, SELF-LOCKING, HE UOC:H04	4
34	PFOZZ	45152	1425410	ROD, ALIGNING, VEHICU UOC:H04	1
35	PAOZZ	45152	115303A	NUT, SELF-LOCKING, EX UOC:H04	6
36	PFOZZ	45152	1425230W	BRACE, FENDER UOC:H04	1
37	PFOZZ	45152	1328880	BRACE, FENDER UOC:H04	2
38	PFOZZ	45152	1428310W	BRACE, FENDER UOC:H04	1
39	PAOZZ	52167	WH0636TB	SCREW, CAP, HEXAGON H UOC:H04	2
40	PAOZZ	96906	MS90728-9	SCREW, CAP, HEXAGON H UOC:H04	2
41	PAOZZ	39428	9427K10	HOOK, CHAIN, S UOC:H04	2
42	MOOZZ	45152	1378050	CHAIN MAKE FROM CHAIN, P/N C43974 UOC:H04	1
43	PAOZZ	45152	1312410	GUARD, SPLASH, VEHICU UOC:H04	1
44	PAOZZ	96906	MS51922-9	NUT, SELF-LOCKING, HE UOC:H04	3
45	PAOZZ	45152	2CH9	PIN, COTTER UOC:H04	1
46	PAOZZ	45152	1326960	STRAP, RETAINING UOC:H04	1
47	PAOZZ	45152	1326970	SPACER, PLATE UOC:H04	1
48	PAOZZ	45152	1347550	BRACKET, MOUNTING UOC:H04	1

SECTION II			TM 9-2320-279-24P		
(1)	(2)	(3)	(4)	(5)	(6)
ITEM	SMR		PART		
NO	CODE	CAGEC	NUMBER	DESCRIPTION AND USABLE ON CODES(UOC)	QTY
49	PAOZZ	45152	1326980	BRACKET OFFSET	1
				UOC:H04	
50	PAOZZ	96906	MS90728-35	BOLT,MACHINE	3
				UOC:H04	

END OF FIGURE

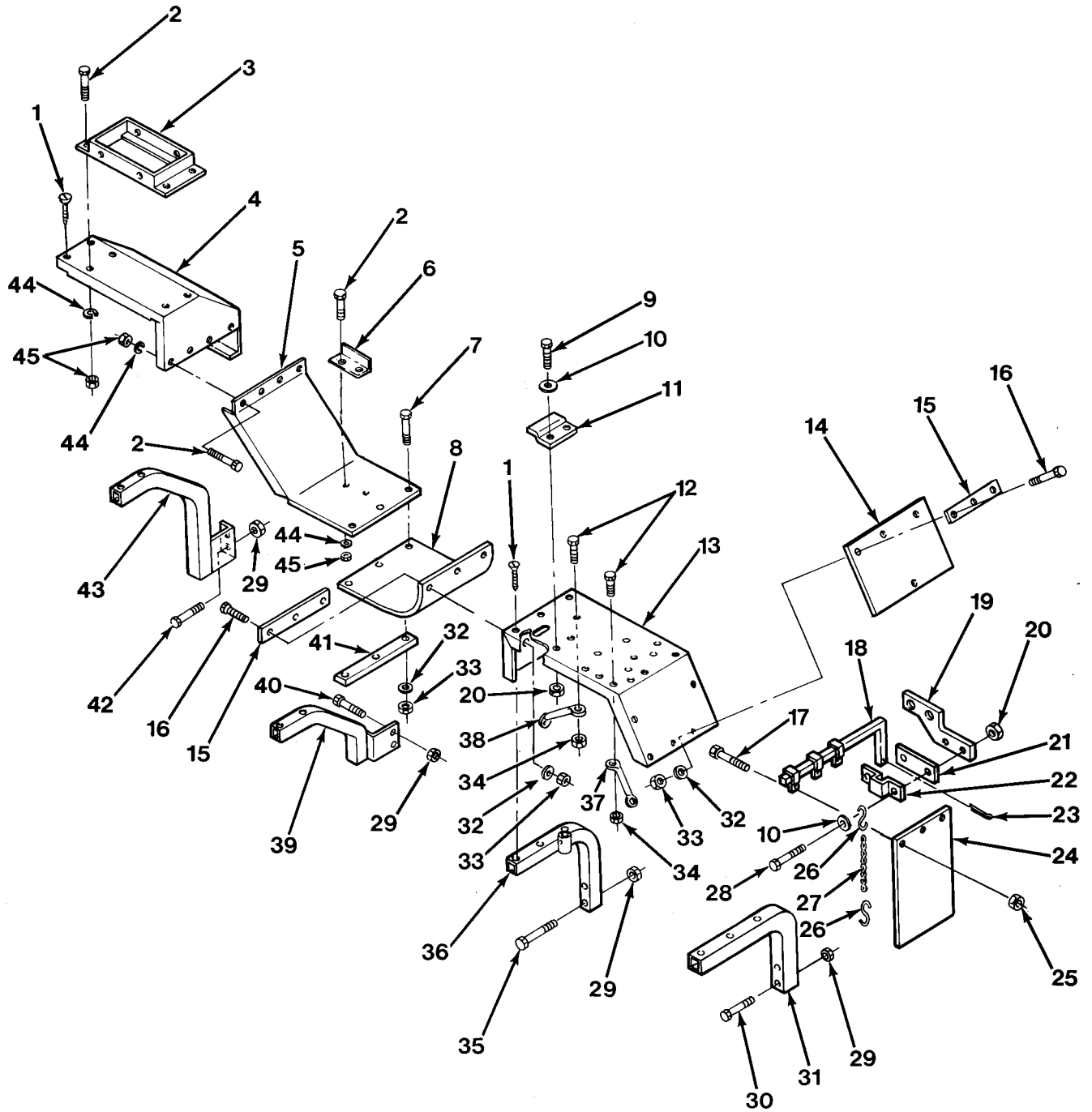

FIG.265 LEFT REAR FENDER SPLASH GUARDS - M984

SECTION II			TM 9-2320-279-24P		
(1)	(2)	(3)	(4)	(5)	(6)
ITEM	SMR		PART		
NO	CODE	CAGEC	NUMBER	DESCRIPTION AND USABLE ON CODES(UOC)	QTY
				GROUP 1802 FENDERS, RUNNING BOARDS WITH MOUNTING AND ATTACHING PARTS, WINDSHIELD, GLASS, ETC. FIG.265 LEFT REAR FENDER AND SPLASH GUARDS - M984	
1	PAOZZ	93907	234-94880-382	SCREW,TAPPING	12
				UOC:H04	
2	PAOZZ	96906	MS90725-31	BOLT,MACHINE	5
				UOC:H04	
3	PAOZZ	45152	1430450W	HOOK CRIB ASSEMBLY	1
				UOC:H04	
4	PAOZZ	45152	1424950	FENDER,VEHICULAR	1
				UOC:H04	
5	PAOZZ	45152	1425160	FENDER,VEHICULAR	1
				UOC:H04	
6	PAOZZ	45152	1475720	BRACKET,ANGLE	1
				UOC:H04	
7	PAOZZ	96906	MS90725-34	BOLT,MACHINE	3
				UOC:H04	
8	PAOZZ	45152	1425430	GUARD,SPLASH,VEHICU	1
				UOC:H04	
9	PAOZZ	96906	MS90725-6	SCREW,CAP,HEXAGON H	2
				UOC:H04	
10	PAOZZ	96906	MS27183-10	WASHER,FLAT	6
				UOC:H04	
11	PAOZZ	45152	1356270	BRACKET,ANGLE	1
				UOC:H04	
12	PAOZZ	45152	115305A	BOLT,SELF-LOCKING	6
				UOC:H04	
13	PAOZZ	45152	1424990	FENDER,VEHICULAR	1
				UOC:H04	
14	PAOZZ	45152	1377920	GUARD,SPLASH,VEHICU	1
				UOC:H04	
15	PAOZZ	45152	1322040	STRAP,SPLASH GUARD	2
				UOC:H04	
16	PAOZZ	45152	1367HX1	SCREW,CAP,HEXAGON H	6
				UOC:H04	
17	PAOZZ	96906	MS90728-35	BOLT,MACHINE	3
				UOC:H04	
18	PAOZZ	45152	1326990	BRACKET	1
				UOC:H04	
19	PAOZZ	45152	1347550	BRACKET,MOUNTING	1
				UOC:H04	
20	PAOZZ	96906	MS51943-31	NUT,SELF-LOCKING,HE	4
				UOC:H04	
21	PAOZZ	45152	1326970	SPACER,PLATE	1
				UOC:H04	
22	PAOZZ	45152	1326960	STRAP,RETAINING	1
				UOC:H04	
23	PAOZZ	96906	MS24665-624	PIN,COTTER	1
				UOC:H04	

SECTION II				TM 9-2320-279-24P		
(1)	(2)	(3)	(4)	(5)	(6)	
ITEM	SMR		PART			
NO	CODE	CAGEC	NUMBER	DESCRIPTION AND USABLE ON CODES(UOC)	QTY	
24	PAOZZ	45152	1312410	GUARD,SPLASH,VEHICU UOC:H04	1	
25	PAOZZ	96906	MS51922-9	NUT,SELF-LOCKING,HE UOC:H04	3	
26	PAOZZ	39428	9427K10	HOOK,CHAIN,S UOC:H04	2	
27	MOOZZ	45152	1378050	CHAIN MAKE FROM CHAIN, P/N C43974 UOC:H04	1	
28	PAOZZ	96906	MS90728-9	SCREW,CAP,HEXAGON H UOC:H04	2	
29	PAOZZ	45152	110310A	NUT,SELF-LOCKING,EX UOC:H04	8	
30	PAOZZ	52167	WH0636TB	SCREW,CAP,HEXAGON H UOC:H04	2	
31	PFOZZ	45152	1355220W	BRACE,FENDER UOC:H04	1	
32	PAOZZ	96906	MS27183-12	WASHER,FLAT UOC:H04	9	
33	PAOZZ	96906	MS17829-5C	NUT,SELF-LOCKING,HE UOC:H04	9	
34	PAOZZ	45152	115303A	NUT,SELF-LOCKING,EX UOC:H04	6	
35	PAOZZ	52167	WH0630TB	SCREW,CAP,HEXAGON H UOC:H04	2	
36	PFOZZ	45152	1425220W	BRACE,FENDER UOC:H04	1	
37	PFOZZ	45152	1328880	BRACE,FENDER UOC:H04	2	
38	PFOZZ	45152	1425410	ROD,ALIGNING,VEHICU UOC:H04	1	
39	PFOZZ	45152	1425200W	BRACE,FENDER UOC:H04	1	
40	PAOZZ	52167	WH0616TB	SCREW,CAP,HEXAGON H UOC:H04	2	
41	PAOZZ	45152	1425420	STRAP,SPLASH GUARD UOC:H04	1	
42	XDOZZ	52167	WH0618TB	SCREW,CAP,HEXAGON H UOC:H04	2	
43	PFOZZ	45152	1425180W	BRACE,FENDER UOC:H04	1	
44	PAOZZ	45152	354AX	WASHER,LOCK UOC:H04	5	
45	PAOZZ	96906	MS35691-13	NUT,PLAIN,HEXAGON UOC:H04	5	

END OF FIGURE

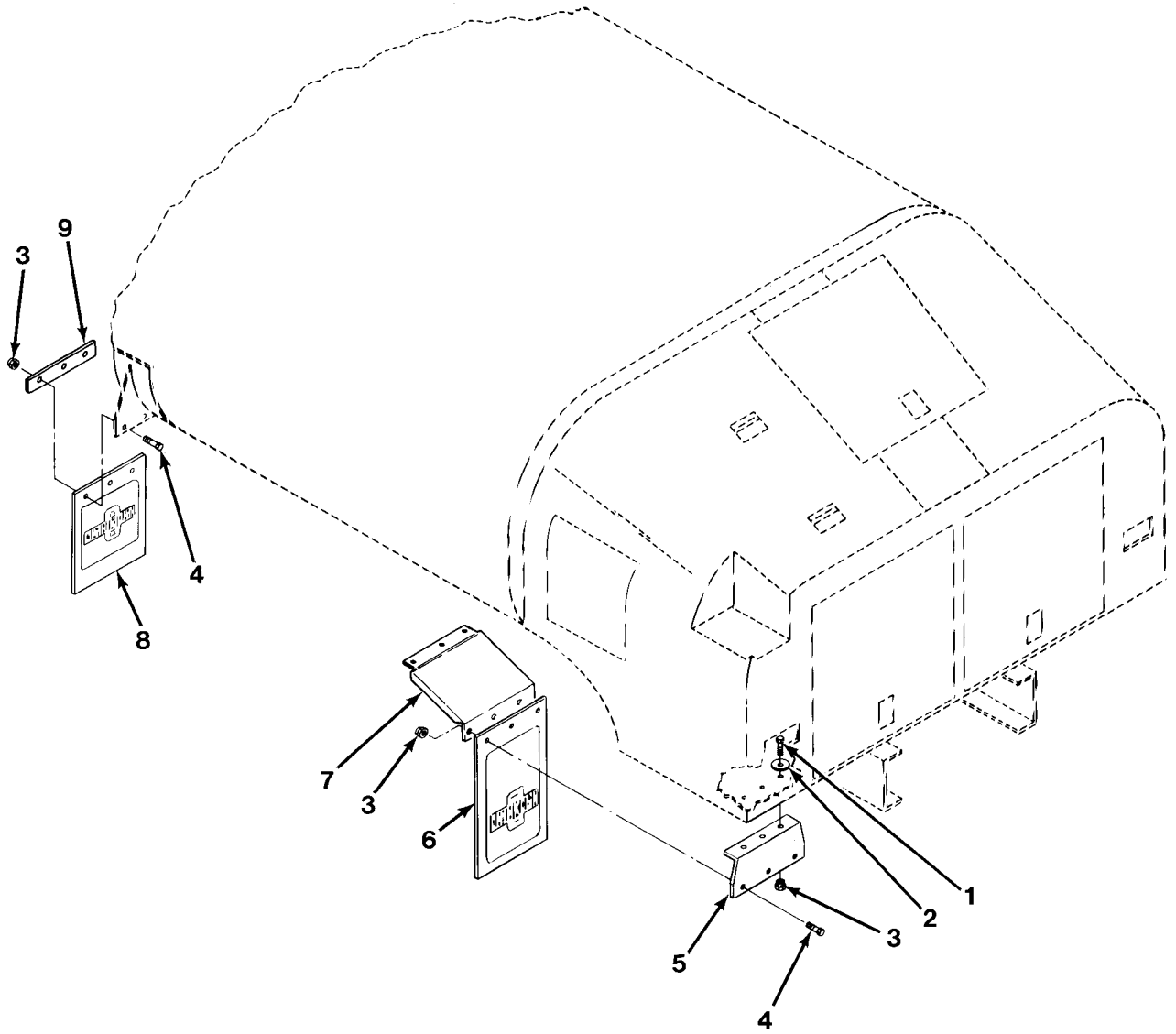

FIG.266 SPLASH GUARDS - M978

SECTION II			TM 9-2320-279-24P		
(1)	(2)	(3)	(4)	(5)	(6)
ITEM	SMR		PART		
NO	CODE	CAGEC	NUMBER	DESCRIPTION AND USABLE ON CODES(UOC)	QTY
				GROUP 1802 FENDERS, RUNNING BOARDS WITH MOUNTING AND ATTACHING PARTS, WINDSHIELD, GLASS, ETC. FIG.266 SPLASH GUARDS - M978	
1	PAOZZ	80204	B1821BH038C200N	SCREW,CAP,HEXAGON H	12
				UOC:H02,H07	
2	PAOZZ	45152	56765AX	WASHER,FLAT	12
				UOC:H02,H07	
3	PAOZZ	72962	21NE-066	NUT,SELF-LOCKING,HE	24
				UOC:H02,H07	
4	PAOZZ	45152	177FX1	SCREW,CAP,HEXAGON H	12
				UOC:H02,H07	
5	PAOZZ	45152	1357120W	BRACKET,ANGLE	2
				UOC:H02,H07	
6	PAOZZ	45152	1312410	GUARD,SPLASH,VEHICU	2
				UOC:H02,H07	
7	PAOZZ	45152	1361330	GUARD,SPLASH,VEHICU	2
				UOC:H02,H07	
8	PAOZZ	45152	1321600	GUARD,SPLASH,VEHICU	2
				UOC:H02,H07	
9	PAOZZ	45152	1322040	STRAP,SPLASH GUARD	2
				UOC:H02,H07	

END OF FIGURE

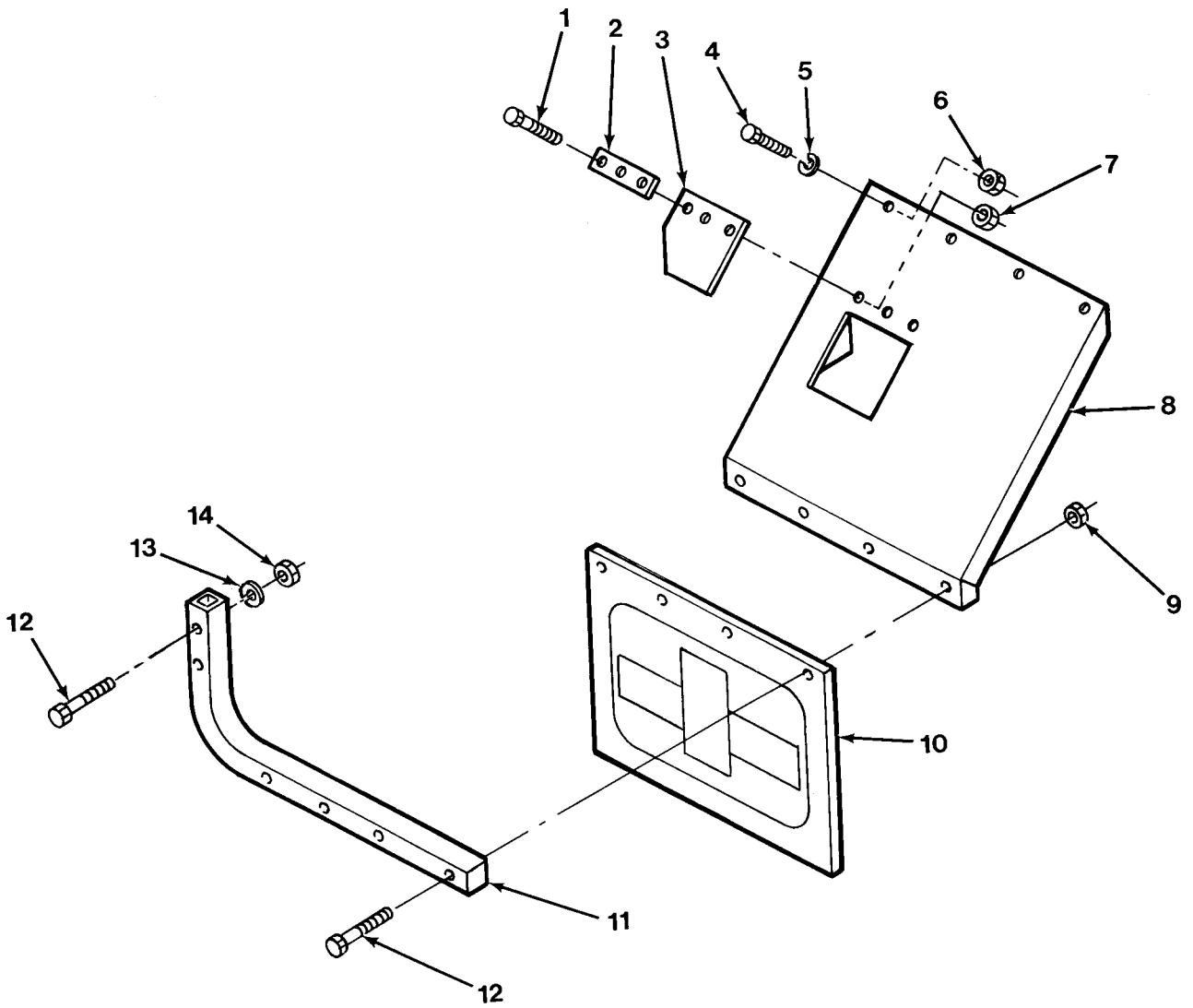

FIG.267 SPLASH GUARDS - M985E1

SECTION II			TM 9-2320-279-24P		
(1)	(2)	(3)	(4)	(5)	(6)
ITEM	SMR		PART		
NO	CODE	CAGEC	NUMBER	DESCRIPTION AND USABLE ON CODES(UOC)	QTY
				GROUP 1802 FENDERS, RUNNING BOARDS WITH MOUNTING AND ATTACHING PARTS, WINDSHIELD, GLASS, ETC. FIG.267 SPLASH GUARDS - M985E1	
1	PAOZZ	80204	B1821BH025C100N	SCREW,CAP,HEXAGON H	6
				UOC:H41	
2	PAOZZ	45152	1407340	STRAP,RETAINING LH	1
				UOC:H41	
2	PAOZZ	45152	1407370	PLATE,MENDING RH	1
				UOC:H41	
3	PAOZZ	45152	1407330	GUARD,SPLASH,VEHICU RH	1
				UOC:H41	
3	PAOZZ	45152	1407360	GUARD,SPLASH,VEHICU LH	1
				UOC:H41	
4	PAOZZ	45152	1367HX1	SCREW,CAP,HEXAGON H	8
				UOC:H41	
5	PAOZZ	45152	354AX	WASHER,LOCK	8
				UOC:H41	
6	PAOZZ	45152	369AX1	NUT,PLAIN,HEXAGON	8
				UOC:H41	
7	PAOZZ	72962	21NE-040	NUT,SELF-LOCKING,HE	3
				UOC:H41	
8	PFOZZ	45152	1394730	FENDER,VEHICULAR LH	1
				UOC:H41	
8	PFOZZ	45152	1394720	FENDER,VEHICULAR RH	1
				UOC:H41	
9	PAOZZ	72962	21NE-066	NUT,SELF-LOCKING,HE	8
				UOC:H41	
10	PAOZZ	40670	2974934	GUARD,SPLASH,VEHICU	2
				UOC:H41	
11	PAOZZ	45152	1395310	SUPPORT,SPLASH GUAR	2
				UOC:H41	
12	PAOZZ	80204	B1821BH038C300N	SCREW,CAP,HEXAGON H	12
				UOC:H41	
13	PAOZZ	96906	MS35338-46	WASHER,LOCK	4
				UOC:H41	
14	PAOZZ	96906	MS35690-604	NUT,PLAIN,HEXAGON	4
				UOC:H41	

END OF FIGURE

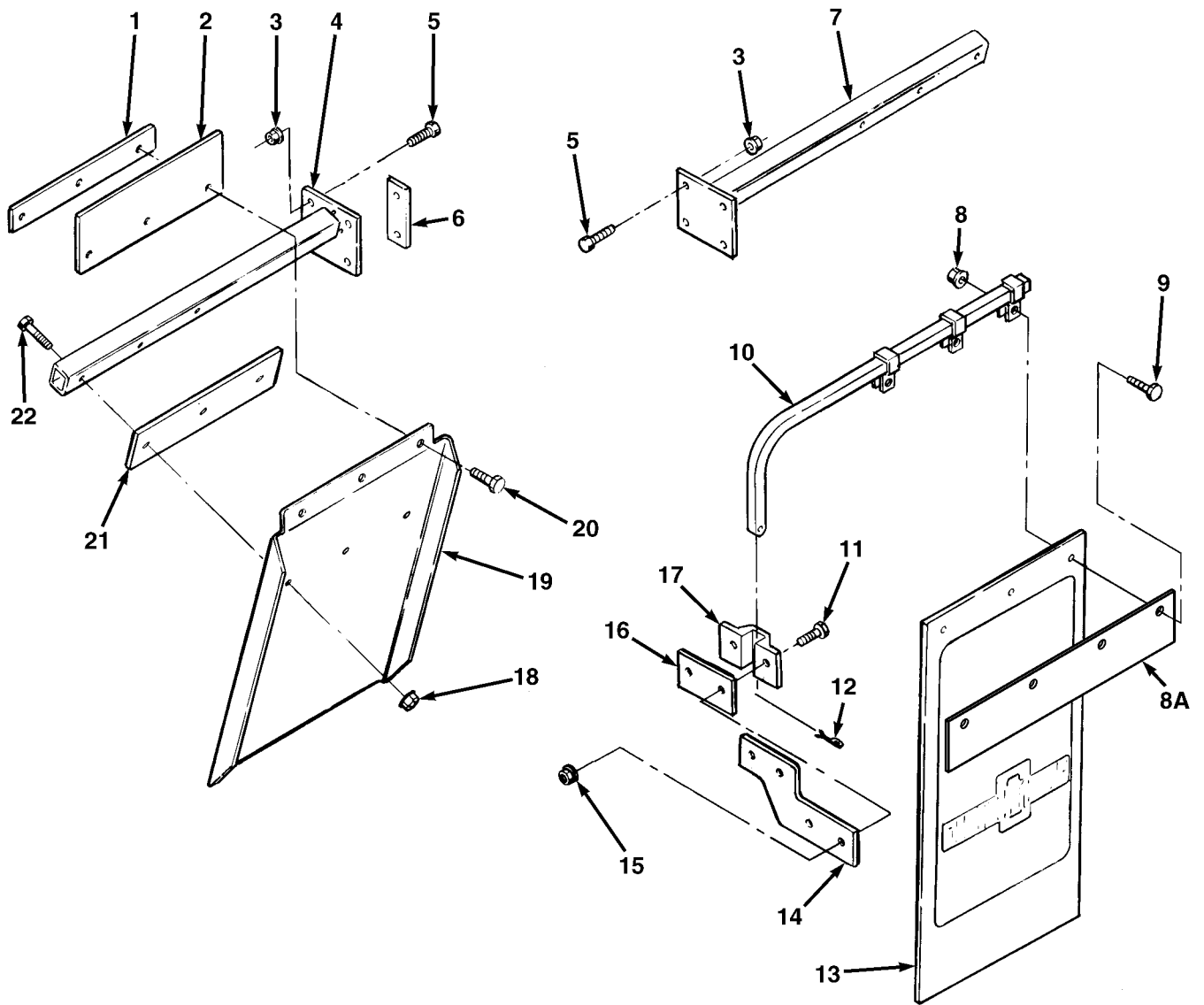

FIG.268 QUARTER FENDER - M983

SECTION II			TM 9-2320-279-24P, C02		
(1)	(2)	(3)	(4)	(5)	(6)
ITEM	SMR		PART		
NO	CODE	CAGEC	NUMBER	DESCRIPTION AND USABLE ON CODES(UOC)	QTY
				GROUP 1802 FENDERS, RUNNING BOARDS WITH MOUNTING AND ATTACHING PARTS, WINDSHIELD, GLASS, ETC. FIG.268 QUARTER FENDER - M983	
1	PFOZZ	45152	1321610	NUT SPACER,PLATE	2
				UOC:H03	
2	PAOZZ	45152	1327930	GUARD,SPLASH,VEHICU	2
				UOC:H03	
3	PAOZZ	45152	110311A	NUT,SELF-LOCKING,EX	8
				UOC:H03	
4	PFOZZ	45152	1327520W	FENDER,VEHICULAR	1
				UOC:H03	
5	PAOZZ	52167	WH0820TB	BOLT,MACHINE	8
				UOC:H03	
6	PAOZZ	45152	1327540	SPACER,PLATE	2
				UOC:H03	
7	PFOZZ	45152	1327510W	FENDER,VEHICULAR	1
				UOC:H03	
8	PAOZZ	96906	MS51922-9	NUT,SELF-LOCKING,HE	6
				UOC:H03	
* 8A	PAOZZ	45152	3188598	BRACKET,REFLECTIVE TAPE	2
				UOC:H03	
9	PAOZZ	80204	B1821BH031C113N	BOLT,MACHINE	6
				UOC:H03	
10	PAOZZ	45152	1326990	BRACKET LH	1
				UOC:H03	
10	PAOZZ	45152	1326980	BRACKET OFFSET RH	1
				UOC:H03	
11	PAOZZ	80204	B1821BH044C175N	SCREW,CAP,HEXAGON H	4
				UOC:H03	
12	PAOZZ	96906	MS24665-624	PIN,COTTER	2
				UOC:H03	
13	PAOZZ	45152	1312410	GUARD,SPLASH,VEHICU	2
				UOC:H03	
14	PAOZZ	45152	1347550	BRACKET,MOUNTING	2
				UOC:H03	
15	PAOZZ	96906	MS51922-25	NUT,SELF-LOCKING,HE	4
				UOC:H03	
16	PAOZZ	45152	1326970	SPACER,PLATE	2
				UOC:H03	
17	PAOZZ	45152	1326960	STRAP,RETAINING	2
				UOC:H03	
18	PAOZZ	96906	MS51922-9	NUT,SELF-LOCKING,HE	6
				UOC:H03	
19	PAOZZ	45152	1327560	FENDER,VEHICULAR	2
				UOC:H03	
20	PAOZZ	80204	B1821BH031C075N	SCREW,CAP,HEX HD	6
				UOC:H03	

SECTION II			TM 9-2320-279-24P		
(1)	(2)	(3)	(4)	(5)	(6)
ITEM	SMR		PART		
NO	CODE	CAGEC	NUMBER	DESCRIPTION AND USABLE ON CODES(UOC)	QTY
21	PAOZZ	45152	1344480	SPACER,PLATE	2
				UOC:H03	
22	PAOZZ	45152	1911HX1	BOLT,MACHINE	6
				UOC:H03	

END OF FIGURE

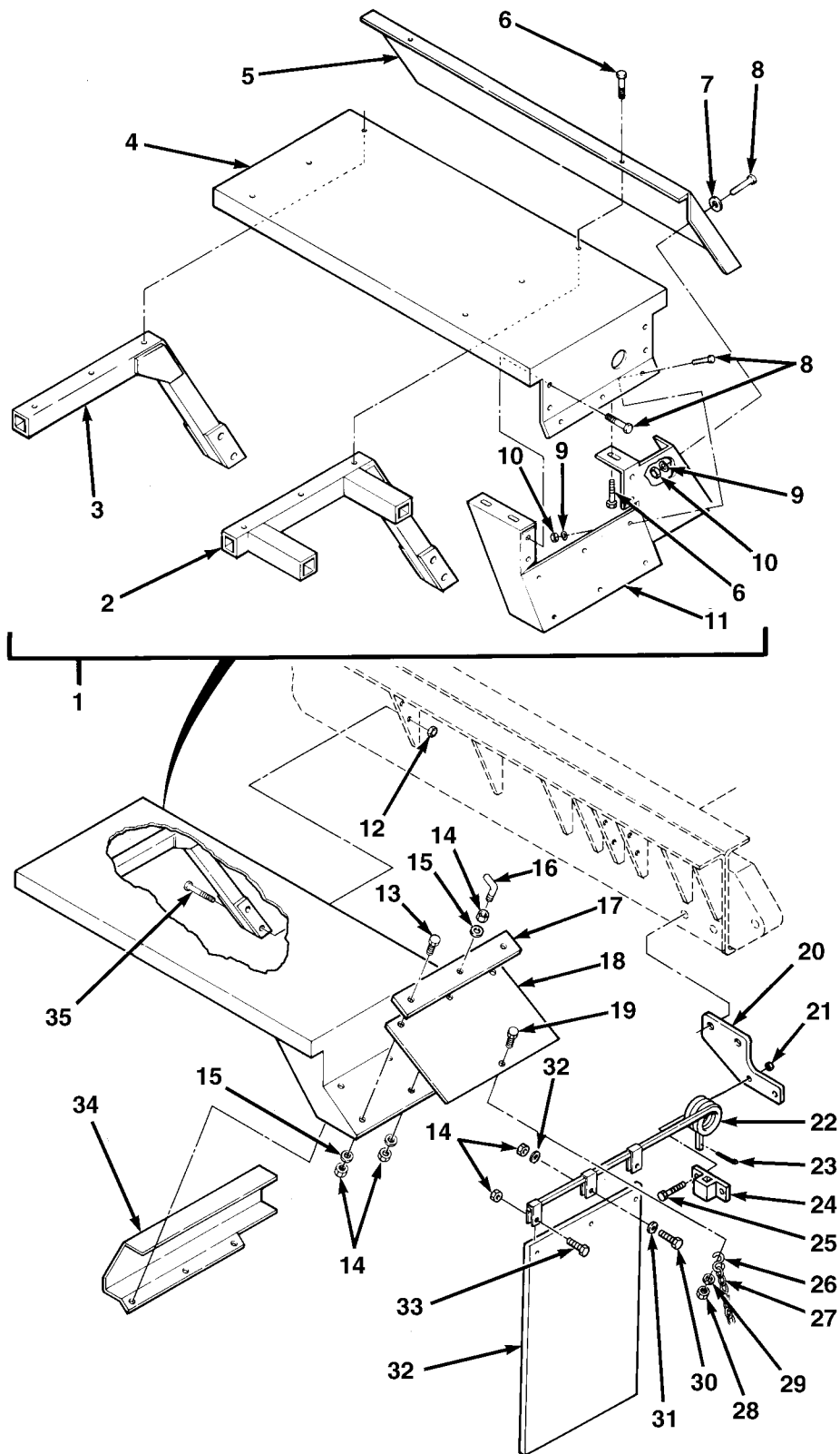

FIG.269 REAR FENDERS AND SPLASH GUARDS - M984A1 (SHEET 1 OF 2)

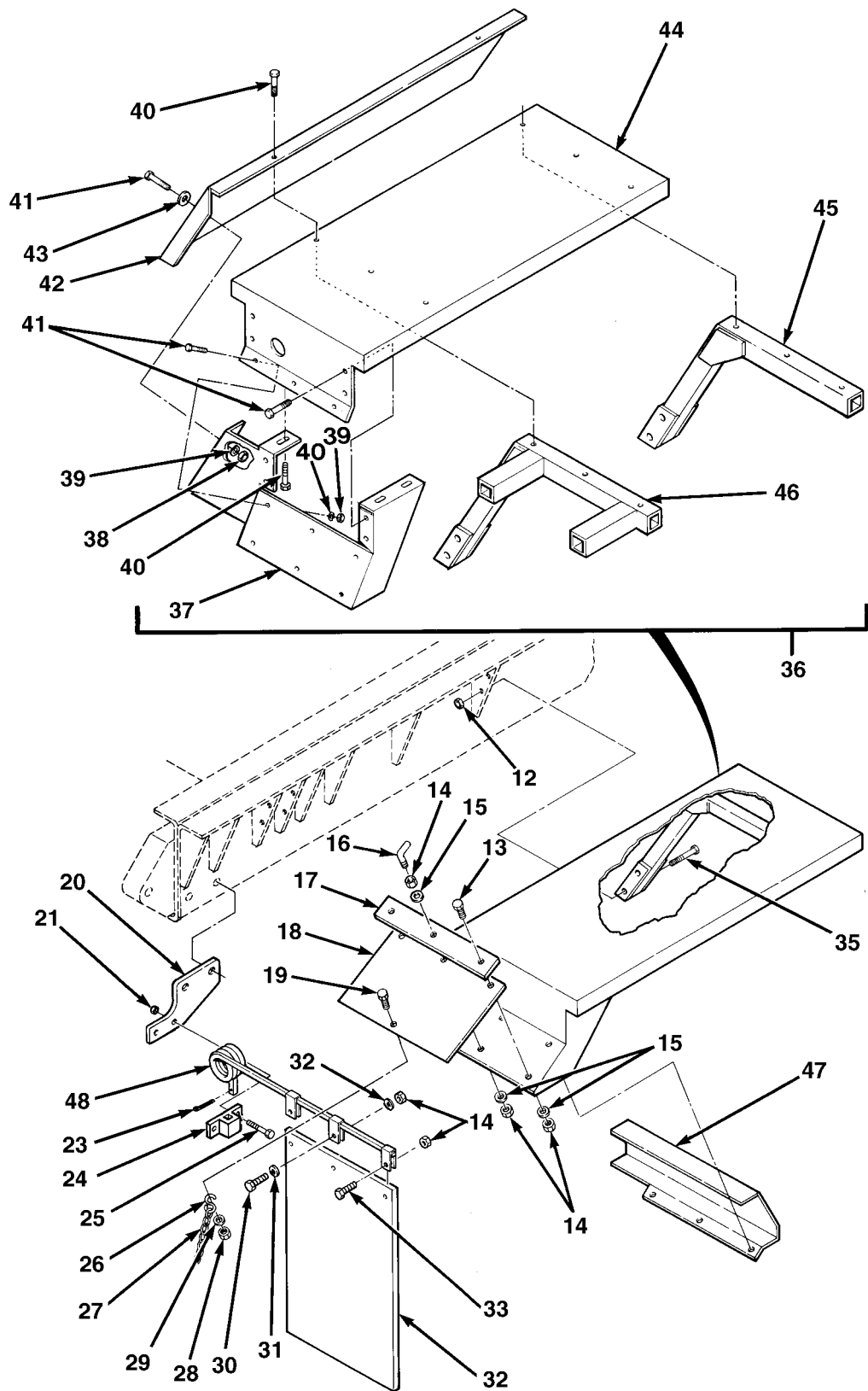

FIG.269 REAR FENDERS AND SPLASH GUARDS - M984A1 (SHEET 2 OF 2)

SECTION II			TM 9-2320-279-24P, C02		
(1)	(2)	(3)	(4)	(5)	(6)
ITEM	SMR		PART		
NO	CODE	CAGEC	NUMBER	DESCRIPTION AND USABLE ON CODES(UOC)	QTY
				GROUP 1802 FENDERS, RUNNING BOARDS WITH MOUNTING AND ATTACHING PARTS, WINDSHIELD, GLASS, ETC. FIG.269 REAR FENDERS AND SPLASH GUARDS - M984A1	
1	PFOOO	45152	1463960U	FENDER,VEHICULAR	1
				UOC:H40	
2	PFOZZ	45152	1463890W	.BRACE,FENDER	1
				UOC:H40	
3	PFOZZ	45152	1463870W	.BRACE,FENDER	1
				UOC:H40	
4	PFOZZ	45152	1463940	.LINER,VEHICULAR FEN	1
				UOC:H40	
5	PFOZZ	45152	1463910	.FENDER,VEHICULAR	1
				UOC:H40	
6	PAOZZ	93907	234-94880-382	.SCREW,TAPPING	11
				UOC:H40	
7	PAOZZ	96906	MS27183-10	.WASHER,FLAT	2
				UOC:H40	
8	PAOZZ	96906	MS90725-5	.SCREW,CAP,HEXAGON H	9
				UOC:H40	
9	PAOZZ	96906	MS35338-44	.WASHER,LOCK	9
				UOC:H40	
10	PAOZZ	96906	MS51967-2	.NUT,PLAIN,HEXAGON	9
				UOC:H40	
11	PFOZZ	45152	1470100W	.COVER,FENDER	1
				UOC:H40	
12	PAOZZ	45152	110310A	NUT,SELF-LOCKING,EX	8
				UOC:H40	
13	PAOZZ	45152	1367HX1	SCREW,CAP,HEXAGON H	4
				UOC:H40	
14	PAOZZ	96906	MS17829-5C	NUT,SELF-LOCKING,HE	14
				UOC:H40	
15	PAOZZ	96906	MS27183-12	WASHER,FLAT	8
				UOC:H40	
16	PAOZZ	45152	1497530	BOLT,HOOK	2
				UOC:H40	
17	PAOZZ	45152	1322040	STRAP,SPLASH GUARD	2
				UOC:H40	
18	PAOZZ	45152	1377920	GUARD,SPLASH,VEHICU	2
				UOC:H40	
19	PAOZZ	80204	B1821BH025C113N	SCREW,CAP,HEXAGON H	2
				UOC:H40	
20	PFOZZ	45152	1490160	BRACKET,MUD FLAP MO	2
				UOC:H40	
21	PAOZZ	96906	MS17828-7C	NUT,SELF-LOCKING,HE	4
				UOC:H40	
* 22	PFOZZ	45152	2CX216	BRACKET,DOUBLE ANGL	1
				UOC:H40	

SECTION II				TM 9-2320-279-24P, C02	
(1)	(2)	(3)	(4)	(5)	(6)
ITEM NO	SMR CODE	CAGEC	PART NUMBER	DESCRIPTION AND USABLE ON CODES(UOC)	QTY
* 23	PAOZZ	96906	MS24665-624	PIN,COTTER UOC:H40	2
* 24	PFOZZ	30374	0334202	BRACKET UOC:H40	2
* 25	PAOZZ	80204	B1821BH044C175N	SCREW,CAP,HEXAGON H UOC:H40	4
* 26	PAOZZ	39428	9427K10	HOOK,CHAIN,S UOC:H40	4
* 27	MOOZZ	45152	1341850	CHAIN,WELDLESS MAKE FROM CHAIN, P/N .. C43974 UOC:H40	2
* 28	PAOZZ	96906	MS51922-1	NUT,SELF-LOCKING,HE UOC:H40	2
* 29	PAOZZ	88044	AN970-4	WASHER,FLAT UOC:H40	4
* 30	PAOZZ	80204	B1821BH031C150N	SCREW,CAP UOC:H40	2
* 31	PAOZZ	96906	MS27183-12	WASHER,FLAT UOC:H40	6
* 32	PAOZZ	45152	1312410	GUARD,SPLASH,VEHICU UOC:H40	2
* 33	PAOZZ	80204	B1821BH031C113N	BOLT,MACHINE UOC:H40	6
* 34	PFOZZ	45152	1495520	GUARD,SPLASH,VEHICU UOC:H40	1
* 35	PAOZZ	45152	121683A	SCREW,CAP,HEXAGON H UOC:H40	8
* 36	PFOOO	45152	1463970U	FENDER,VEHICULAR UOC:H40	1
* 37	PFOZZ	45152	1470110W	.LINER SECTION,VEHIC UOC:H40	1
* 38	PAOZZ	96906	MS51967-2	.NUT,PLAIN,HEXAGON UOC:H40	9
* 39	PAOZZ	96906	MS35338-44	.WASHER,LOCK UOC:H40	9
* 40	PAOZZ	93907	234-94880-382	.SCREW,TAPPING UOC:H40	11
* 41	PAOZZ	96906	MS90725-5	.SCREW,CAP,HEXAGON H UOC:H40	9
* 42	PFOZZ	45152	1472210	.FENDER,VEHICULAR UOC:H40	1
* 43	PAOZZ	96906	MS27183-10	.WASHER,FLAT UOC:H40	2
* 44	PFOZZ	45152	1463950	.FENDER,VEHICULAR UOC:H40	1
* 45	PFOZZ	45152	1463870W	.BRACE,FENDER UOC:H40	1
* 46	PFOZZ	45152	1463900W	.BRACE,FENDER UOC:H40	1

SECTION II			TM 9-2320-279-24P, C02		
(1)	(2)	(3)	(4)	(5)	(6)
ITEM	SMR		PART		
NO	CODE	CAGEC	NUMBER	DESCRIPTION AND USABLE ON CODES(UC)	QTY
* 47	PFOZZ	45152	1495510	GUARD,MECHANICAL DR	1
				UOC:H40	
* 48	PFOZZ	45152	2CX217	FLAP,BRACKET ASSEMB	1
				UOC:H40	

END OF FIGURE

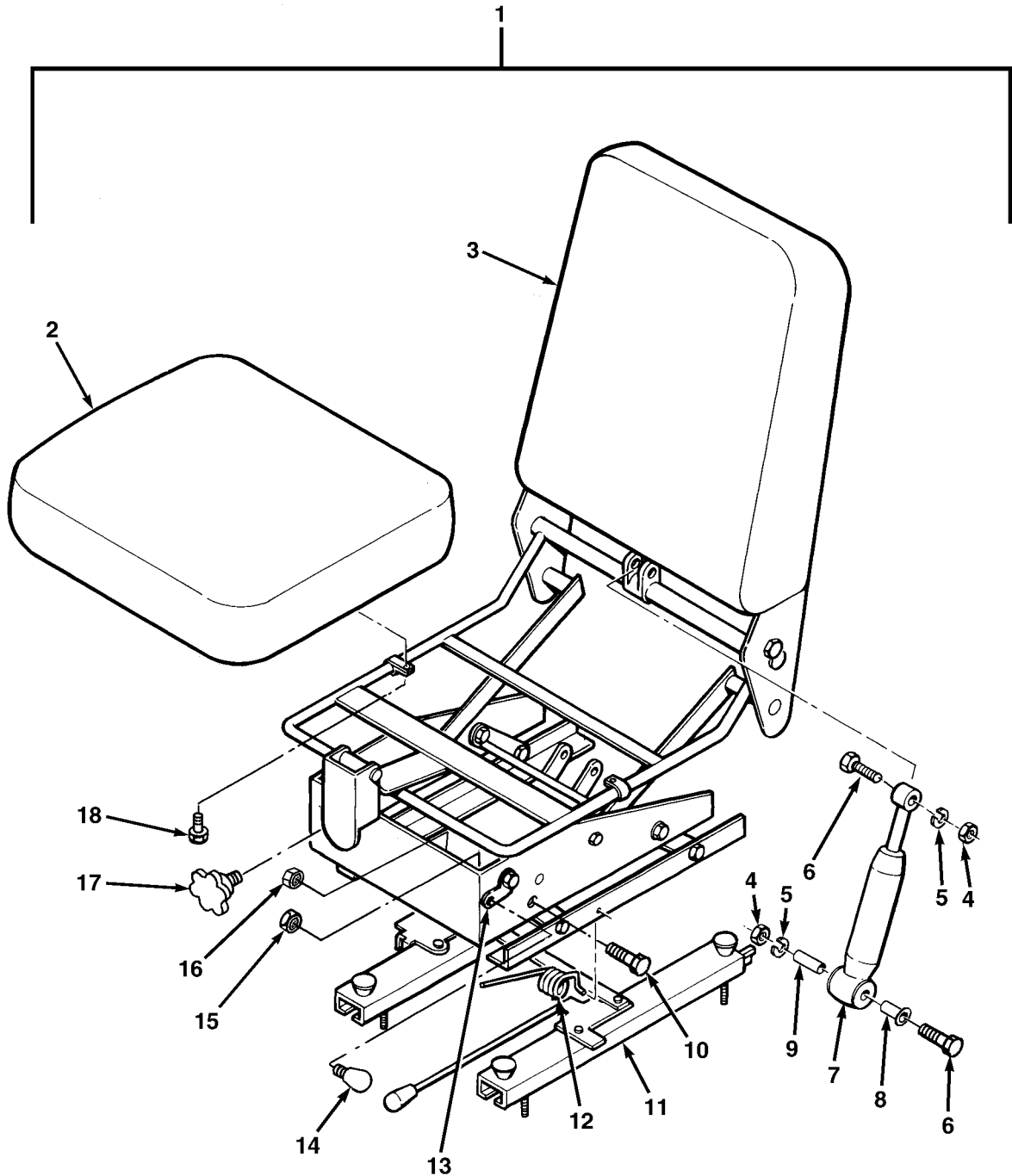

FIG.270 SEAT ASSEMBLY AND SUN VISOR (SHEET 1 OF 4)

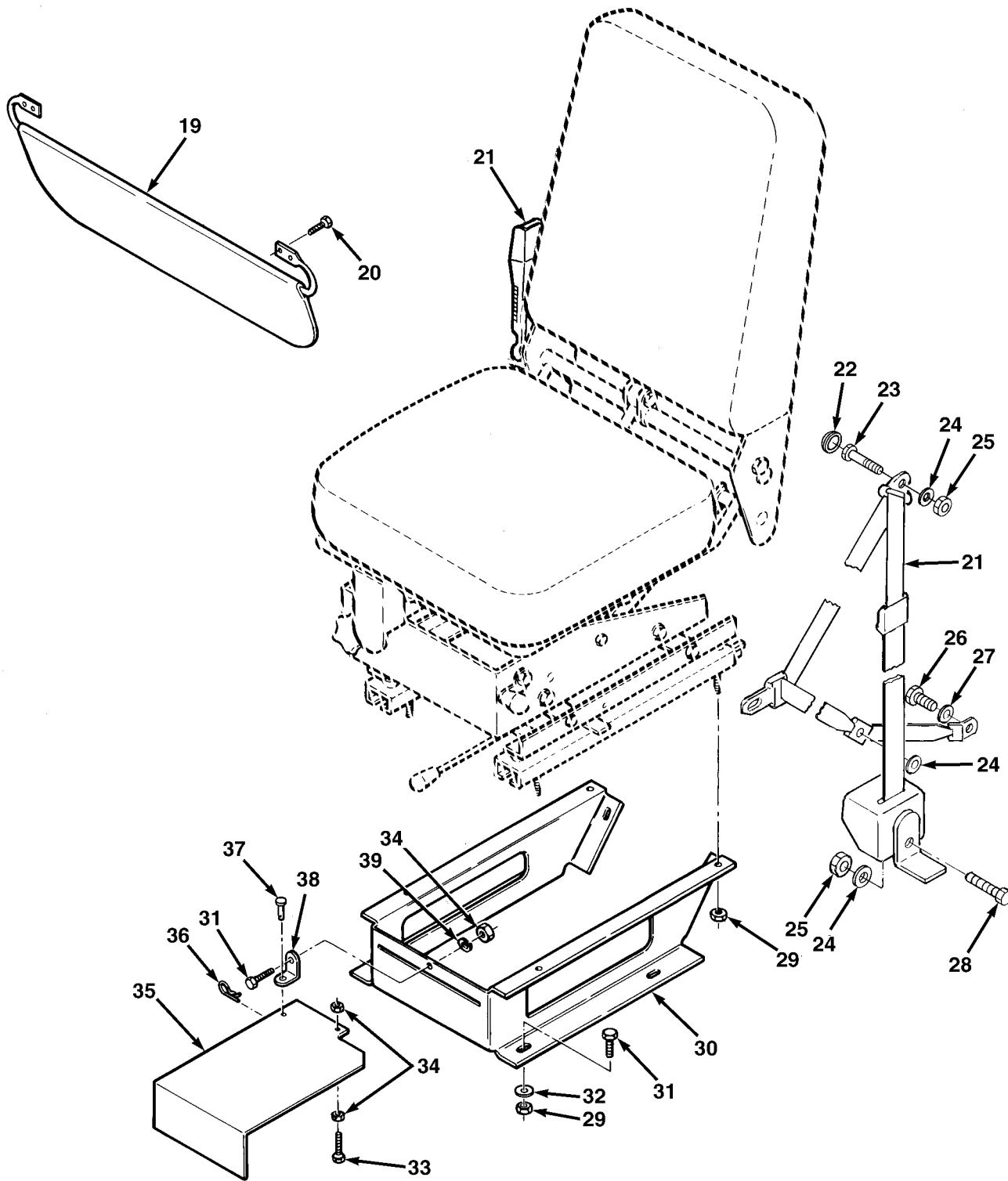

FIG.270 SEAT ASSEMBLY AND SUN VISOR (SHEET 2 OF 4)

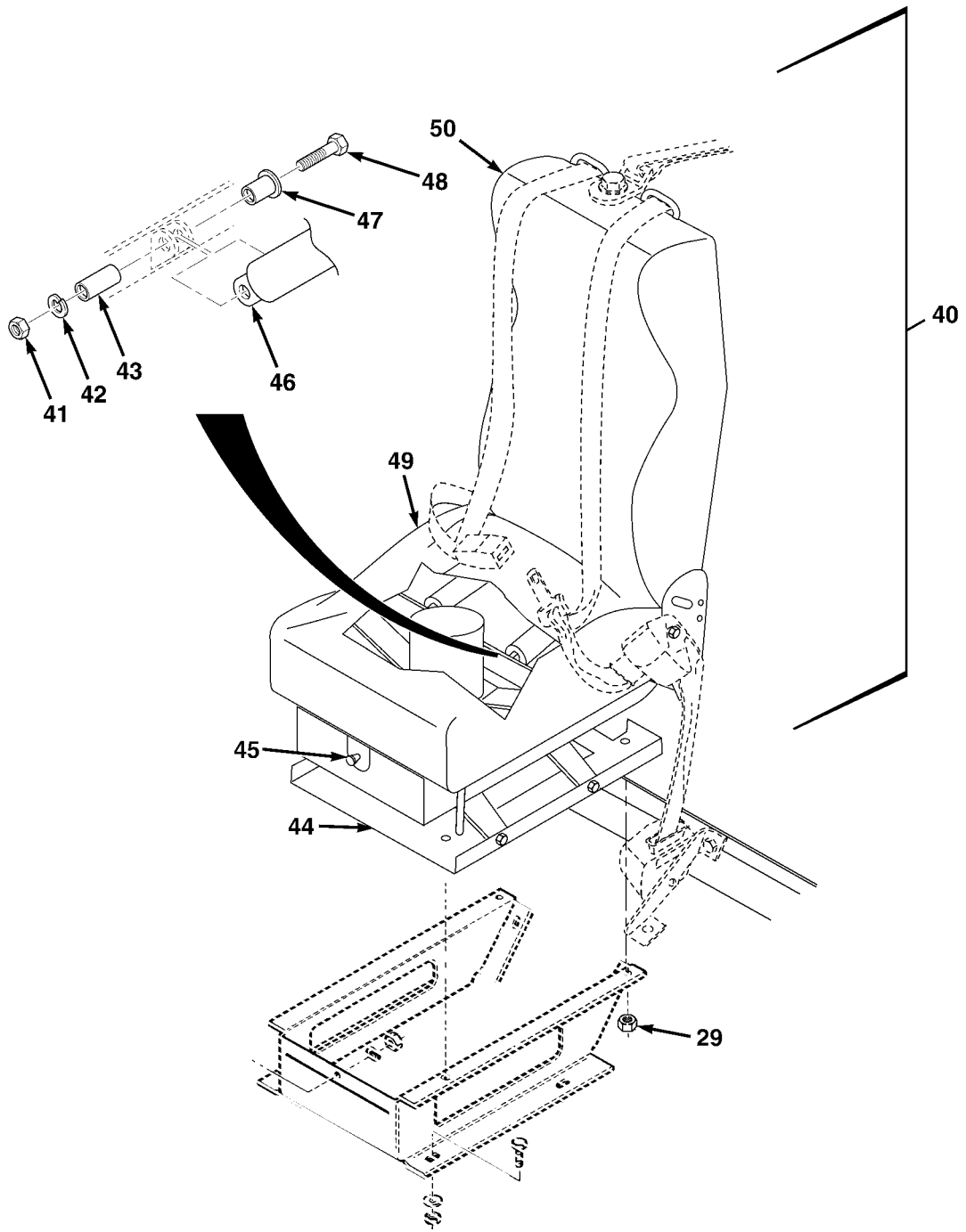

FIG.270 SEAT ASSEMBLY AND SUN VISOR (SHEET 3 OF 4)

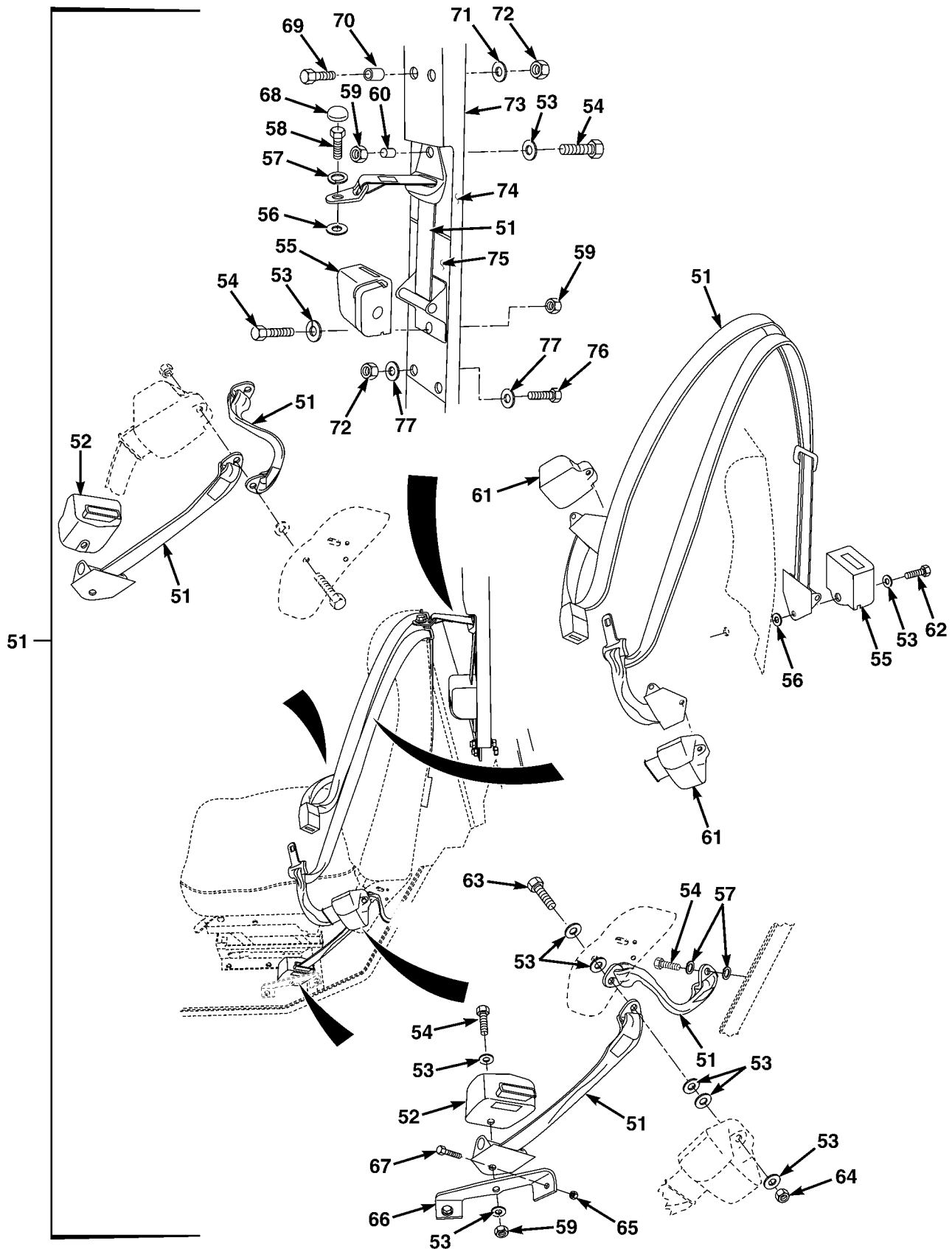

FIG.270 SEAT ASSEMBLY AND SUN VISOR (SHEET 4 OF 4)

SECTION II

TM 9-2320-279-24P, C03

(1) ITEM NO	(2) SMR CODE	(3) CAGEC CAGEC	(4) PART NUMBER	(5) DESCRIPTION AND USABLE ON CODES(UOC)	(6) QTY
GROUP 1806 UPHOLSTERY SEATS AND CARPETS FIG.270 SEAT ASSEMBLY AND SUN VISOR					
*1	PAOOO	09704	130726HN303	SEAT,VEHICULAR	2
2	PAOZZ	09704	130723	.CUSHION,SEAT,VEHICU	1
*3	PAOZZ	09704	130724HN303	.BACK ASSEMBLY,SEAT	1
4	PAOZZ	96906	MS51967-11	.NUT,PLAIN,HEXAGON	2
5	PAOZZ	96906	MS35338-47	.WASHER,LOCK	2
6	PAOZZ	96906	MS90725-94	.SCREW,CAP,HEXAGON H	2
*7	PAOZZ	09704	101702PS	.SHOCK ABSORBER,DIRE	1
*8	PAOZZ	09704	707997	.BUSHING,SPACER	1
*9	PAOZZ	09704	707606PS	.BEARING,SLEEVE	1
*10	PAOZZ	80204	B1821BH038C100L	.BOLT,MACHINE	2
*11	PFOZZ	09704	301104	.SLIDE ASSEMBLY,SEAT	1
*12	PFOZZ	09704	707775	.SPRING,HELICAL,TORS LH	1
*12	PFOZZ	09704	707776	.SPRING,HELICAL,TORS RH	1
*13	PAOZZ	09704	100458	.LEVER	1
*14	PAOZZ	09704	707923	.KNOB	1
*15	PAOZZ	96906	M45913/1-6CG5C	.NUT,SELF-LOCKING,HE	2
*16	PAOZZ	09704	707565	.NUT,PLAIN,ASSEMBLED	2
*17	PAOZZ	09704	707265	.KNOB	1
*18	PAOZZ	96906	MS90725-6	.SCREW,CAP,HEXAGON H	2
*19	PAOZZ	45152	1971200	VISOR,SUN,VEHICLE	2
*20	PAOZZ	45152	1345280	SCREW,TAPPING	8
*21	PAOZZ	29944	F08900	BELT,VEHICULAR,SAFE	2
*22	PAOZZ	14277	29944	CAP,PROTECTIVE,NUT	2
*23	PAOZZ	96906	MS16208-87	BOLT,MACHINE	2
*24	PAOZZ	96906	MS15795-816	WASHER,FLAT	8
*25	PAOZZ	96906	MS51943-37	NUT,SELF-LOCKING,HE	4
*26	PAOZZ	96906	MS90727-85	SCREW,CAP,HEXAGON H	4
*27	PAOZZ	45152	352-A	WASHER,LOCK	4
*28	PAOZZ	96906	MS16208-86	BOLT,MACHINE	2
*29	PAOZZ	45152	115303A	NUT,SELF-LOCKING,EX	20
*30	PFOZZ	45152	1349180	SUPPORT,SEAT,VEHICU	2
*31	PAOZZ	96906	MS90725-34	BOLT,MACHINE	13
*32	PAOZZ	96906	MS27183-12	WASHER,FLAT	12
*33	PAOZZ	96906	MS90725-31	BOLT,MACHINE	1
*34	PAOZZ	45152	369AX1	NUT,PLAIN,HEXAGON	3
*35	PFOZZ	45152	1326040	FOOTREST,RETRACTABL	1
*36	PAOZZ	96952	21-05	PIN,LOCK	1
*37	PFOZZ	39428	98306A216	PIN,STRAIGHT,HEADED	1
*38	PFOZZ	45152	1326030	BRACKET,ANGLE	1
*39	PAOZZ	45152	354AX	WASHER,LOCK	1
*40	PAOOO	09704	177604HN303	SEAT ASSEMBLY,MILITARY AIR	2
*41	PAOZZ	96906	MS51967-11	.NUT,PLAIN,HEXAGON	4
*42	PAOZZ	96906	MS35338-47	.WASHER,LOCK	4
*43	PAOZZ	09704	707606PS	.BEARING,SLEEVE	2
*44	PAOZZ	09704	106504PS	.TRACKS	1
*45	PAOZZ	09704	102715PS	.AIR VALVE WITH HARDWARE	1
*46	PAOZZ	09704	101702PS	.SHOCK ABSORBER,DIRECT ACTION	2
*47	PAOZZ	09704	707997	.BUSHING,SPACER	2
*48	PAOZZ	80205	MS90725-94	.SCREW,CAP,HEXAGON	4

SECTION II			TM 9-2320-279-24P, C03		
(1)	(2)	(3)	(4)	(5)	(6)
ITEM	SMR		PART		
NO	CODE	CAGEC	NUMBER	DESCRIPTION AND USABLE ON CODES(UOC)	QTY
*49	PAOZZ	09704	177909HN303	.SEAT CUSHION ASSEMBLY	1
*50	PAOZZ	09704	177908HN303	.SEAT BACK ASSEMBLY	1
*51	PAOOO	29944	F13336	SEAT BELT, 4 POINT	2
*52	PAOZZ	29944	47033	.BOOT, FULL CLAM	2
*53	PAOZZ	29944	14219	.WASHER	10
*54	PAOZZ	72741	423-120	.SCREW,CAP,HEX	6
*55	PAOZZ	29944	47034	.STRIP COVER	2
*56	PAOZZ	29944	14160	.RETAINING WASHER	2
*57	PAOZZ	29944	10115	.WASHER,HELICAL SPRING LOCK	3
*58	PAOZZ	80204	B1821BH044C200N	.SCREW,CAP,HEXAGON	1
*59	PAOZZ	29944	11750	.LOCKNUT	4
*60	PAOZZ	29944	14142	.BUSHING,SLEEVE	1
*61	PAOZZ	29944	53141	.BOOT	2
*62	PAOZZ	96906	MS90727-89	.BOLT	1
*63	PAOZZ	45152	2816HX	.SCREW,CAP,HEXAGON	1
*64	PAOZZ	45152	114927A	.NUT,SLFLKG,HEX	3
*65	PAOZZ	82458	1437220	.NUT,FLG LKDT	4
*66	PAOZZ	45152	3397038	.BRACKET,LOWER RETRACTOR LH	1
*66	PAOZZ	45152	3397039	.BRACKET,LOWER RETRACTOR RH	1
*67	PAOZZ	45152	1614120	.BOLT,MACHINE	4
*68	PAOZZ	45152	3245315	.CAP,PROTECTIVE,NUT	1
*69	PAOZZ	45152	3400126	.SCREW,FLG,HEX	2
*70	PAOZZ	45152	3399976	.SPACER,SEAT TETHER	2
*71	PAOZZ	45152	1605640	.WASHER,FLAT	2
*72	PAOZZ	45152	114927A	.NUT,SLFLKG,HEX	3
*73	PAOZZ	45152	3392446	.WELDMENT,TETHER BRACKET	2
*74	PAOZZ	45152	3392447	.CHANNEL,TETHER BRACKET	1
*75	PAOZZ	45152	3392448	.PLATE,TETHER BRACKET	1
*76	PAOZZ	45152	B1821BH044C225N	.SCREW,CAP,HEX	4
*77	PAOZZ	96906	MS27183-15	.WASHER,FLAT	8

END OF FIGURE

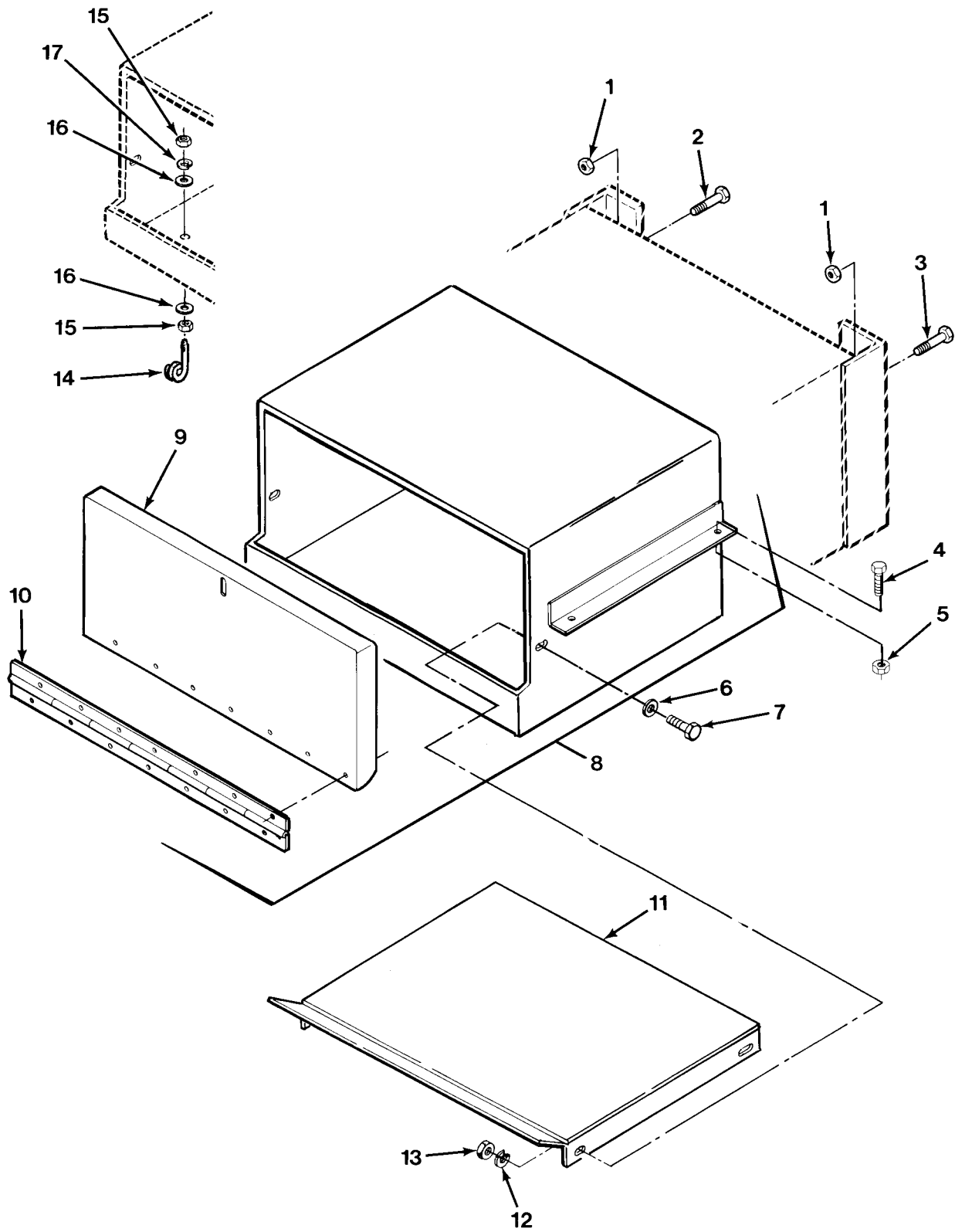

FIG.271 FRONT STOWAGE BOX ASSEMBLY

SECTION II			TM 9-2320-279-24P		
(1)	(2)	(3)	(4)	(5)	(6)
ITEM	SMR		PART		
NO	CODE	CAGEC	NUMBER	DESCRIPTION AND USABLE ON CODES(UOC)	QTY
				GROUP 1808 STOWAGE RACKS, BOXES, STRAPS, CARRYING CASES, CABLE REELS, HOSE REELS, ETC. FIG.271 FRONT STOWAGE BOX ASSEMBLY	
1	PAOZZ	45152	110311A	NUT, SELF-LOCKING, EX UOC:H01, H02, H04, H05, H06, H07, H09, H41	4
2	PAOZZ	52167	WH0820TB	BOLT, MACHINE UOC:H01, H02, H05, H06, H07, H09, H41	2
2	PAOZZ	52167	WH0820TB	BOLT, MACHINE UOC:H04	4
3	PAFZZ	52167	WH0822TB	SCREW, CAP, HEXAGON H UOC:H01, H02, H05, H06, H07, H09, H41	2
4	XDOZZ	52167	WH0618TB	SCREW, CAP, HEXAGON H UOC:H03	4
5	PAOZZ	45152	110310A	NUT, SELF-LOCKING, EX UOC:H03	4
6	PAOZZ	45152	1804HX	WASHER, FLAT UOC:H04	4
7	PAOZZ	96906	MS90725-33	BOLT, MACHINE UOC:H04	4
8	PFOZZ	45152	1318210W	BOX, ACCESSORIES STO UOC:H01, H02, H04, H05, H06, H07, H09, H41	1
8	PFOZZ	45152	2275810	BOX, ACCESSORIES, STR UOC:CBT, CBW	1
8	PFOZZ	45152	1372460W	BOX, ACCESSORIES STO UOC:H02, H04, H07	1
8	PFOZZ	45152	1350060W	BOX, ACCESSORIES STO UOC:H03	1
9	PAOZZ	45152	1318190	.DOOR, ACCESS UOC:CBT, CBW, H01, H02, H04, H05, H06, H07, H09, H41	1
9	PAOZZ	45152	1350400	.DOOR, ACCESS UOC:H03, H04, H05, H06, H07, H09	1
10	PAOZZ	45152	1318180	.HINGE, BUTT UOC:CBT, CBW, H01, H02, H04, H05, H06, H07, H09, H41	1
10	PAOZZ	45152	1350410	.HINGE, BUTT UOC:H03, H04, H05, H06, H07, H09	1
11	PFOZZ	45152	1372570W	SHELF ASSEMBLY, STOR UOC:H04	1
12	PAOZZ	45152	354AX	WASHER, LOCK UOC:H04	4
13	PAOZZ	45152	369AX1	NUT, PLAIN, HEXAGON UOC:H04	4
14	PAOZZ	45152	1718830	HANGER, CABLE PART OF KIT P/N 1719050 U UOC:H03	2

SECTION II			TM 9-2320-279-24P		
(1)	(2)	(3)	(4)	(5)	(6)
ITEM	SMR		PART		
NO	CODE	CAGEC	NUMBER	DESCRIPTION AND USABLE ON CODES(UOC)	QTY
15	PAOZZ	06853	244095	NUT,PLAIN,HEXAGON PART OF KIT P/N ... 1719050 U UOC:H03	4
16	PAOZZ	96906	MS27183-12	WASHER,FLAT PART OF KIT P/N 1719050 U UOC:H03	4
17	PAOZZ	45152	354AX	WASHER,LOCK PART OF KIT P/N 1719050 U UOC:H03	2

END OF FIGURE

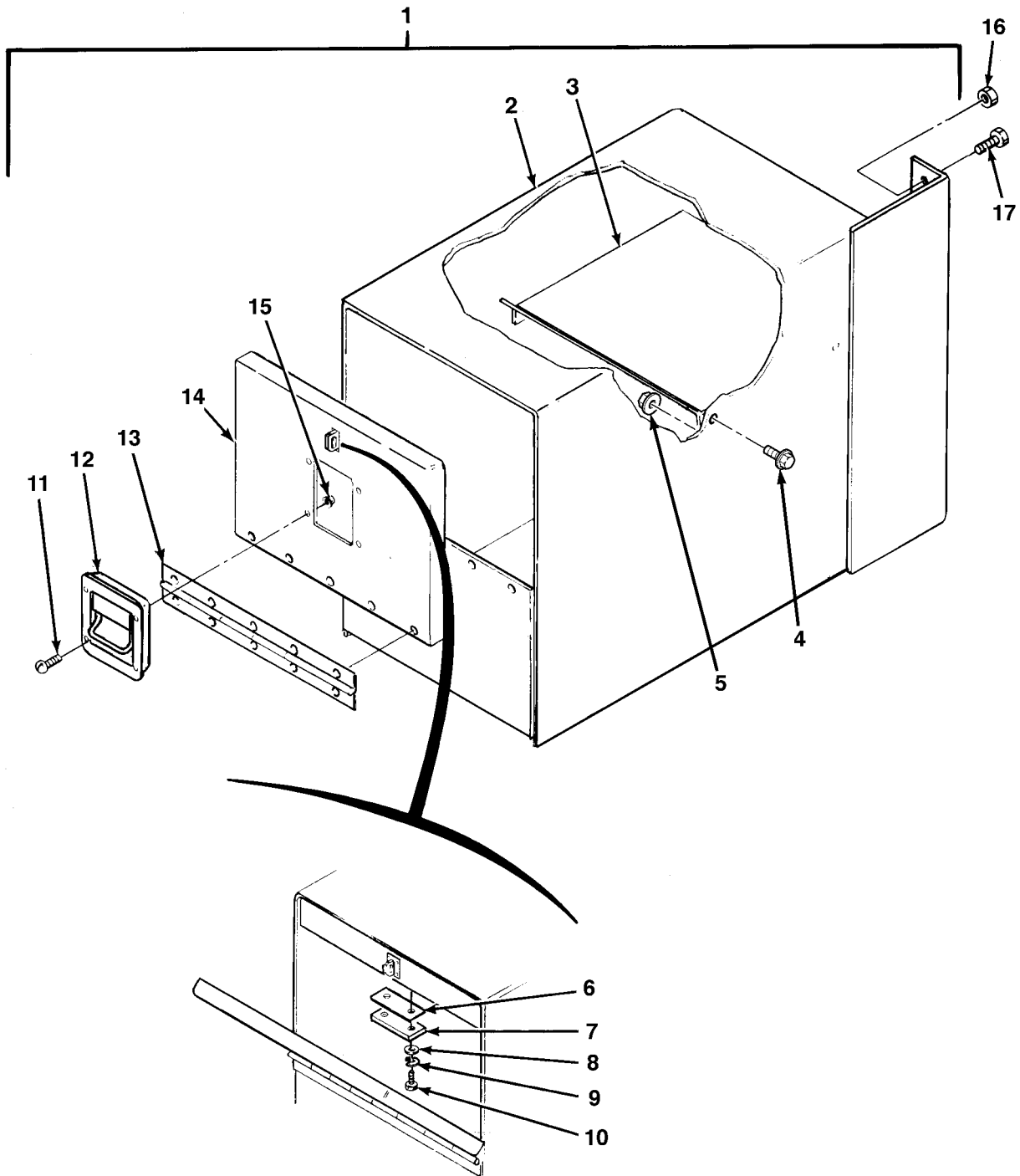

FIG.272 FRONT STOWAGE BOX - M984A1

SECTION II			TM 9-2320-279-24P		
(1)	(2)	(3)	(4)	(5)	(6)
ITEM	SMR		PART		
NO	CODE	CAGEC	NUMBER	DESCRIPTION AND USABLE ON CODES(UOC)	QTY
				GROUP 1808 STOWAGE RACKS, BOXES, STRAPS, CARRYING CASES, CABLE REELS, HOSE REELS, ETC.	
				FIG.272 FRONT STOWAGE BOX - M984A1	
1	PBOOO	45152	1461740U	BOX,ACCESSORIES STO	1
				UOC:H40	
2	PBOZZ	45152	1457190W	.BOX,ACCESSORIES STO	1
				UOC:H40	
3	PAOZZ	45152	1457220W	.SHELF,STOWAGE	1
				UOC:H40	
4	PAOZZ	45152	1955110	.SCREW,CAP,HEXAGON H	4
				UOC:H40	
5	PAOZZ	45152	1333510	.NUT,SELF-LOCKING,EX	4
				UOC:H40	
6	PAOZZ	45152	1458720	.SPACER,PLATE	1
				UOC:H40	
7	PAOZZ	45152	1425890	.STRIKE,CATCH	1
				UOC:H40	
8	PAOZZ	96906	MS27183-10	.WASHER,FLAT	2
				UOC:H40	
9	PAOZZ	96906	MS35338-44	.WASHER,LOCK	2
				UOC:H40	
10	PAOZZ	96906	MS90725-3	.SCREW,CAP,HEXAGON H	2
				UOC:H40	
11	PAOZZ	96906	MS35206-263	.SCREW,MACHINE	4
				UOC:H40	
12	PAOZZ	19220	3-4903-SS(01)	.LATCH,MORTISSE	1
				UOC:H40	
13	PAOZZ	45152	1457170	.HINGE,BUTT	1
				UOC:H40	
14	PAOZZ	45152	1457180	.COVER,ACCESS	1
				UOC:H40	
15	PAOZZ	72962	SN-104-NM-22	.NUT,SELF-LOCKING,HE	4
				UOC:H40	
16	PAOZZ	45152	110311A	NUT,SELF-LOCKING,EX	6
				UOC:H40	
17	PAOZZ	52167	WH0816TB	BOLT,MACHINE	6
				UOC:H40	

END OF FIGURE

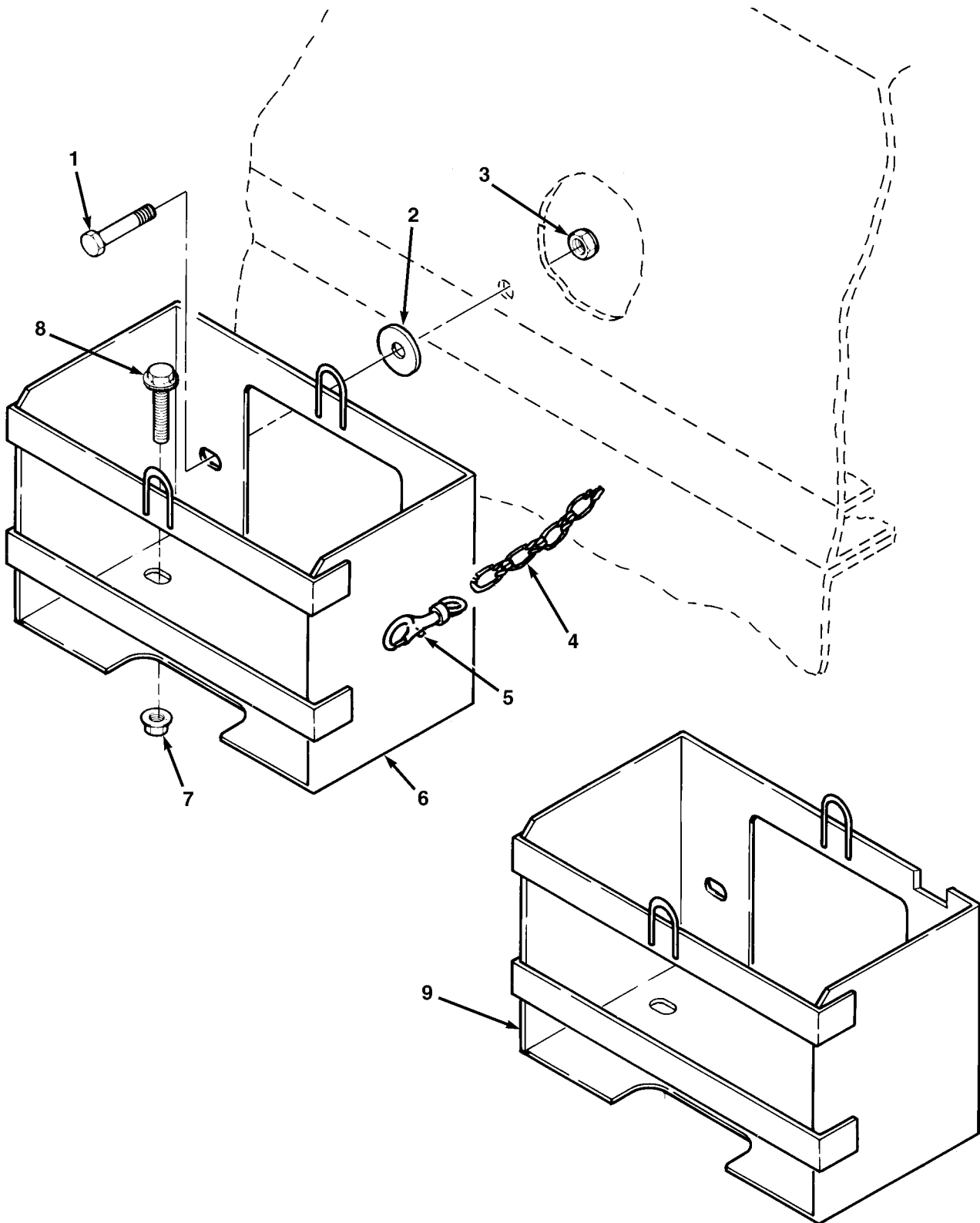

FIG. 273 WHEEL CHOCK STORAGE BOX

SECTION II			TM 9-2320-279-24P		
(1)	(2)	(3)	(4)	(5)	(6)
ITEM	SMR		PART		
NO	CODE	CAGEC	NUMBER	DESCRIPTION AND USABLE ON CODES(UOC)	QTY
				GROUP 1808 STOWAGE RACKS, BOXES, STRAPS, CARRYING CASES, CABLE REELS, HOSE REELS, ETC.	
				FIG.273 WHEEL CHOCK STOWAGE BOX	
1	PFOZZ	45152	124033A	SCREW,CAP,HEXAGON H	2
				UOC:H04	
2	PAOZZ	45152	EE40799	WASHER,FLAT	2
				UOC:H03	
3	PAOZZ	45152	110311A	NUT,SELF-LOCKING,EX	2
				UOC:H04	
4	MOOZZ	45152	1458530	CHAIN MAKE FROM CHAIN, P/N 75014-32 ..	1
				UOC:H01,H02,H03,H04,H05,H06,H07, H09,H41	
5	PAOZZ	39428	3913T11	SNAP HOOK	1
				UOC:H01,H02,H03,H04,H05,H06,H07, H09,H41	
6	PAOZZ	45152	1458520W	BOX,ACCESSORIES STO	1
				UOC:H01,H02,H03,H04,H05,H06,H07, H09,H41	
7	PAOZZ	45152	115303A	NUT,SELF-LOCKING,EX	2
				UOC:H02,H04,H07	
8	PAOZZ	82465	21218CQ0L	BOLT,MACHINE	2
				UOC:H02,H04,H07	
9	PAOZZ	45152	2275800	BOX,ACCESSORIES,STR	1
				UOC:CBT,CBW	

END OF FIGURE

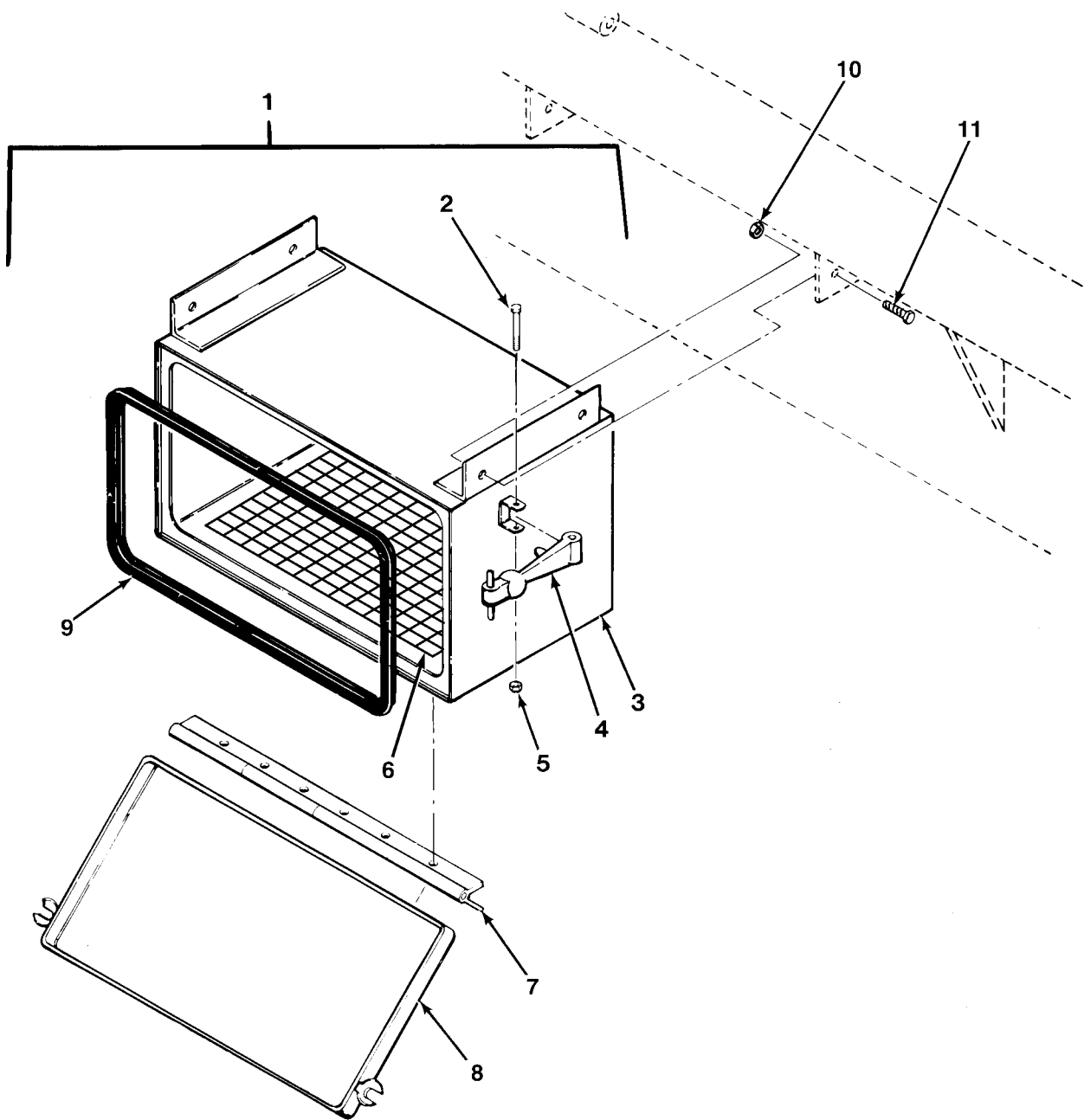

FIG.274 REAR STOWAGE BOX - M977, M984, M985 AND M985E1

SECTION II			TM 9-2320-279-24P, C03		(6)
(1)	(2)	(3)	(4)	(5)	(6)
ITEM NO	SMR CODE	CAGEC	PART NUMBER	DESCRIPTION AND USABLE ON CODES(UOC)	QTY
				GROUP 1808 STOWAGE RACKS, BOXES, STRAPS, CARRYING CASES, CABLE REELS, HOSE REELS, ETC.	
				FIG.274 REAR STOWAGE BOX - M977, M984, M985 AND M985E1	
1	PFOOO	45152	1357970U	BOX,ACCESSORIES STO UOC:H01,H05,H06,H09,H41	1
1	PFOOO	45152	1357990U	BOX,ACCESSORIES STO UOC:H04	1
2	PAOZZ	45152	1337630	.SCREW,CAP,HEXAGON H UOC:H01,H04,H05,H06,H09,H41	2
3	PFOZZ	45152	1357960W	.BOX,ACCESSORIES STO UOC:H01,H05,H06,H09,H41	1
3	XAOZZ	45152	1357980W	.BOX,STOWAGE UOC:H04	1
4	PAOZZ	64386	67D794	.LATCH,HOOD,VEHICULA UOC:H01,H04,H05,H06,H09,H41	2
5	PAOZZ	96906	MS51943-31	.NUT,SELF-LOCKING,HE UOC:H01,H04,H05,H06,H09,H41	2
*	6	PAOZZ	45152	3243204 .MATTING,PVC UOC:H01,H05,H06,H09,H41	1
	7	PAOZZ	45152	1357940 .HINGE,BUTT UOC:H01,H04,H05,H06,H09,H41	1
	8	PAOZZ	45152	2DB607 .LID,STOWAGE BOX UOC:H01,H04,H05,H06,H09,H41	1
	9	MOOZZ	45152	125865A52 .SEAL MAKE FROM NONMETALLIC SPECIAL, . P/N 75000720 UOC:H01,H04,H05,H06,H09,H41	1
	10	PAOZZ	45152	110310A NUT,SELF-LOCKING,EX UOC:H01,H05,H06,H09,H41	4
	10	PAOZZ	45152	115307A NUT,SELF-LOCKING,EX UOC:H04	4
	11	PAOZZ	45152	115304A BOLT,MACHINE UOC:H01,H05,H06,H09,H41	4
*	11	PAOZZ	34623	MC25-2001 SCREW,CAP,HEXAGON H UOC:H04	4

END OF FIGURE

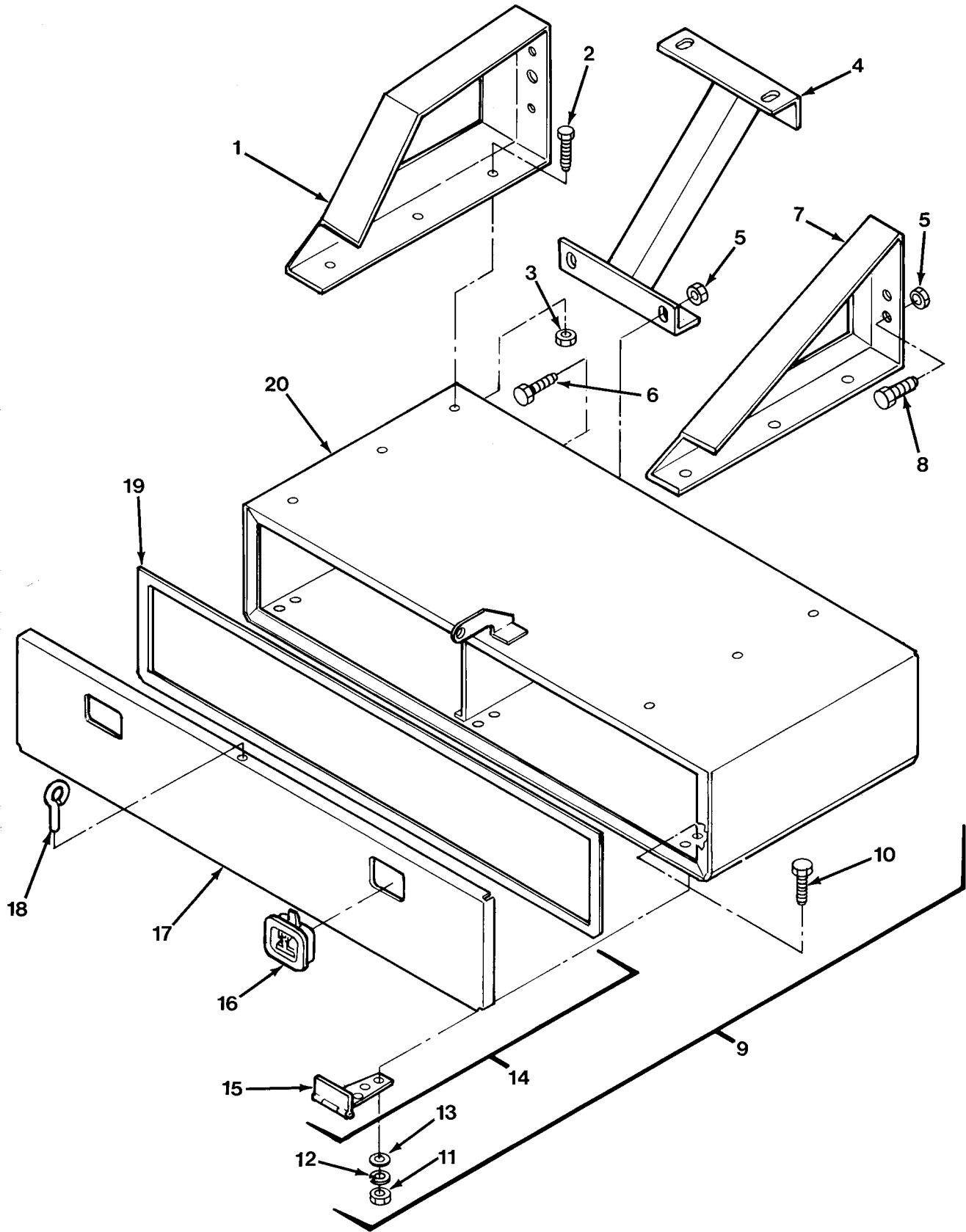

FIG.275 REAR STOWAGE BOX - M977, M978 AND M985

SECTION II				TM 9-2320-279-24P, C1	(6)
(1)	(2)	(3)	(4)	(5)	(6)
ITEM	SMR		PART		
NO	CODE	CAGEC	NUMBER	DESCRIPTION AND USABLE ON CODES(UOC)	QTY
				GROUP 1808 STOWAGE RACKS, BOXES, STRAPS, CARRYING CASES, CABLE REELS, HOSE REELS, ETC. FIG.275 REAR STOWAGE BOX - M977, M978 AND M985	
1	PAOZZ	45152	1796180W	BRACKET,DOUBLE ANGL UOC:H01,H02,H05,H06,H07,H09	1
2	PAOZZ	45152	115293A	SCREW,CAP,HEXAGON H UOC:H01,H02,H05,H06,H07,H09	6
3	PAOZZ	45152	110310A	NUT,SELF-LOCKING,EX UOC:H01,H02,H05,H06,H07,H09	6
4	PAOZZ	45152	1501320W	BRACKET,ANGLE UOC:H01,H02,H05,H06,H07,H09	1
5	PAOZZ	45152	110311A	NUT,SELF-LOCKING,EX UOC:CBT,CBW,H01,H05,H06,H09,H41	5
6	PAOZZ	52167	WH0816TB	BOLT,MACHINE UOC:H01,H02,H05,H06,H07,H09	6
7	PAOZZ	45152	1501280W	BRACKET,DOUBLE ANGL UOC:H01,H02,H05,H06,H07,H09	1
8	PAOZZ	52167	WH0820TB	BOLT,MACHINE UOC:H01,H02,H05,H06,H07,H09	3
9	PFOOO	45152	1502430U	BOX,ACCESSORIES STO UOC:H01,H02,H05,H06,H07,H09	1
10	PAOZZ	96906	MS35207-264	.SCREW,MACHINE UOC:H01,H02,H05,H06,H07,H09	12
11	PAOZZ	45152	1369HX1	.NUT,PLAIN,HEXAGON UOC:H01,H02,H05,H06,H07,H09	12
12	PAOZZ	96906	MS35338-50	.WASHER,LOCK UOC:H01,H02,H05,H06,H07,H09	12
* 13	PAOZZ	45152	1379HX	.WASHER,FLAT UOC:H01,H02,H05,H06,H07,H09	12
14	PAOOO	45152	1501220W	.DOOR,ACCESS UOC:H01,H02,H05,H06,H07,H09	1
15	PAOZZ	98346	1501210	..HINGE,TEE UOC:H01,H02,H05,H06,H07,H09	3
16	PAOZZ	19220	8000-R(25)	..LATCH,DOOR,VEHICULA UOC:H01,H02,H05,H06,H07,H09	2
17	PAOZZ	45152	1501190	..PANEL,BODY,VEHICULA UOC:H01,H02,H05,H06,H07,H09	1
18	PAOZZ	45152	1501200	..BOLT,EYE UOC:H01,H02,H05,H06,H07,H09	1
19	MOOZZ	45152	27022AX130	.GASKET MAKE FROM GASKET P/N R-422-N . (82942),130 I UOC:H01,H02,H05,H06,H07,H09	1
20	PAOZZ	45152	1502420W	.BOX,ACCESSORIES STO UOC:H01,H02,H05,H06,H07,H09	1

END OF FIGURE

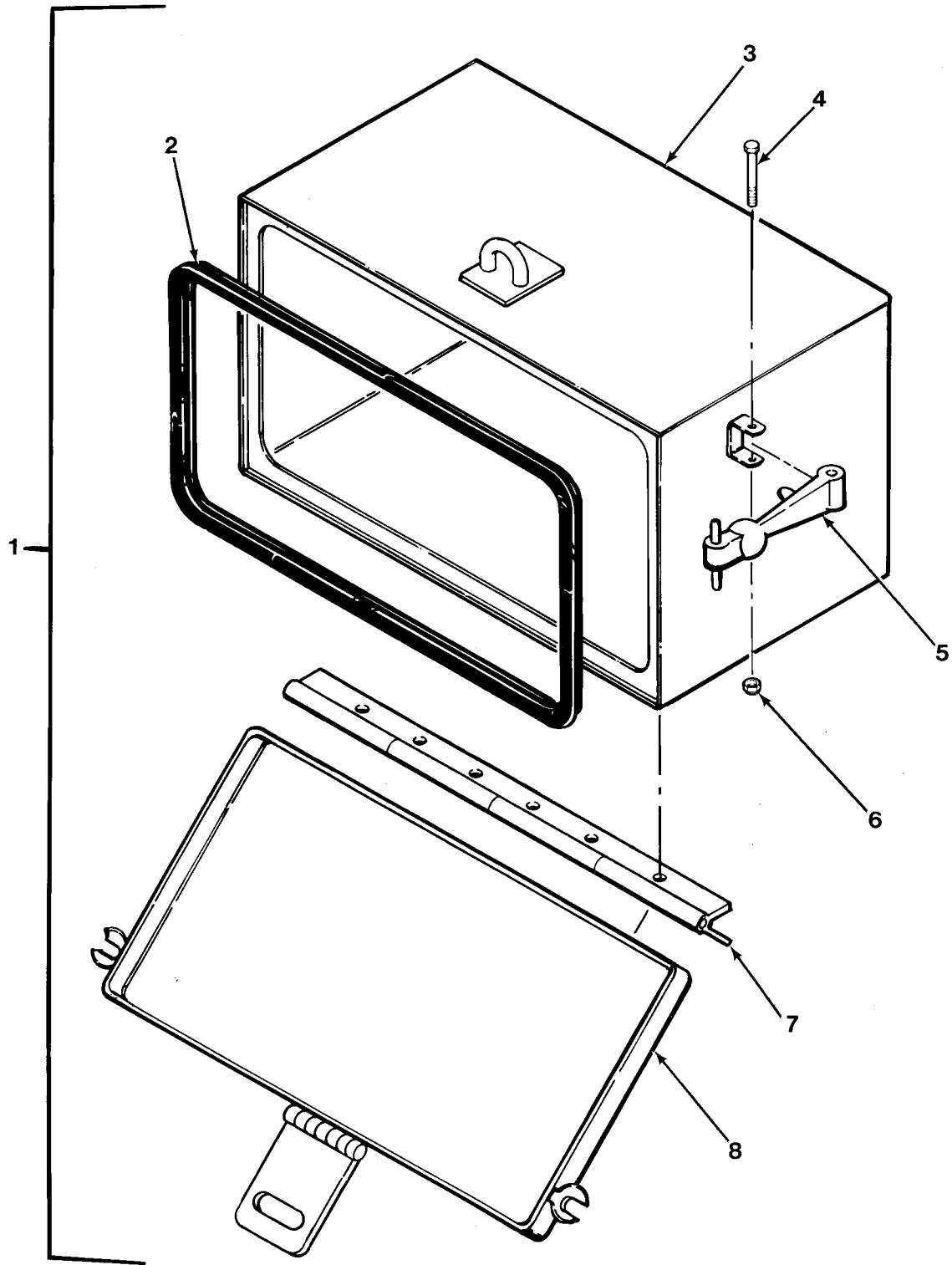

FIG.276 CHAIN SLING STOWAGE BOX

SECTION II			TM 9-2320-279-24P		
(1)	(2)	(3)	(4)	(5)	(6)
ITEM	SMR		PART	DESCRIPTION AND USABLE ON CODES(UOC)	QTY
NO	CODE	CAGEC	NUMBER		
				GROUP 1808 STOWAGE RACKS, BOXES, STRAPS, CARRYING CASES, CABLE REELS, HOSE REELS, ETC.	
				FIG.276 CHAIN SLING STOWAGE BOX	
1	PAOOO	45152	1499860U	BOX,VEHICULAR ACCES	1
				UOC:H01,H06	
2	MOOZZ	45152	125865A52	.SEAL MAKE FROM NONMETALLIC SPECIAL, . P/N 75000720	1
				UOC:H01,H06	
3	XAOZZ	45152	1499850W	.BOX,STOWAGE	1
				UOC:H01,H06	
4	PAOZZ	80204	B1821BH025C175N	.SCREW,CAP,HEXAGON H	2
				UOC:H01,H06	
5	PAOZZ	64386	67D794	.LATCH,HOOD,VEHICULA	1
				UOC:H01,H06	
6	PAOZZ	96906	MS51943-31	.NUT,SELF-LOCKING,HE	2
				UOC:H01,H06	
7	PAOZZ	45152	1357940	.HINGE,BUTT	1
				UOC:H01,H06	
8	PAOZZ	45152	2DB608	.LID,STOWAGE BOX	1
				UOC:H01,H06	

END OF FIGURE

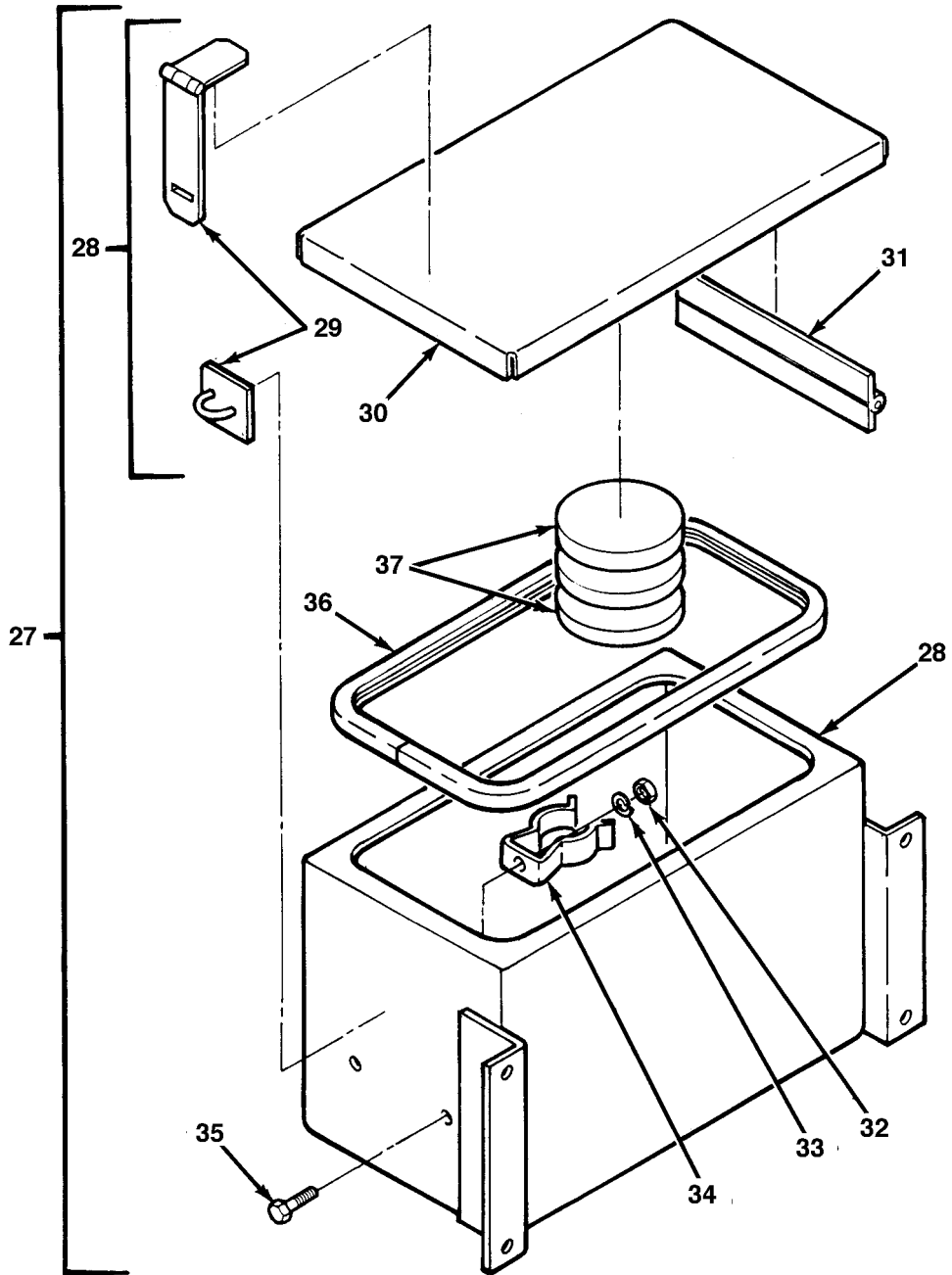

FIG.277 FUEL CAN STOWAGE BOX - M978 (SHEET 2 OF 2)

SECTION II			TM 9-2320-279-24P		
(1)	(2)	(3)	(4)	(5)	(6)
ITEM NO	SMR CODE	CAGEC	PART NUMBER	DESCRIPTION AND USABLE ON CODES(UOC)	QTY
				GROUP 1808 STOWAGE RACKS, BOXES, STRAPS, CARRYING CASES, CABLE REELS, HOSE REELS, ETC. FIG.277 FUEL CAN STOWAGE BOX - M978	
1	PAOOO	45152	1387IE10	CAN STORAGE ASSY	1
				UOC:H02,H07	
2	PAOZZ	45152	1331860W	.DOOR,ACCESS	1
				UOC:H02,H07	
3	PAOZZ	80204	B1821BH038C150N	.SCREW,CAP,HEXAGON H	4
				UOC:H02,H07	
4	PAOZZ	96906	MS90725-6	.SCREW,CAP,HEXAGON H	13
				UOC:H02,H07	
5	PAOZZ	45152	1331830W	.BOX,ACCESSORIES STO	1
				UOC:H02,H07	
6	PAOZZ	11862	143967	..PLUG,PIPE	1
				UOC:H02,H07	
7	PAOZZ	72962	21NE040	.NUT,SELF-LOCKING,HE	13
				UOC:H02,H07	
8	PAOZZ	45152	111220A	.SPACER,SLEEVE	4
				UOC:H02,H07	
9	PAOZZ	96906	MS27183-14	.WASHER,FLAT	2
				UOC:H02,H07	
10	PAOZZ	96906	MS35338-46	.WASHER,LOCK	4
				UOC:H02,H07	
11	PAOZZ	96906	MS35690-604	.NUT,PLAIN,HEXAGON	4
				UOC:H02,H07	
12	XDOZZ	96906	MS90726-108	BOLT,MACHINE	2
				UOC:H02,H07	
13	PAOZZ	45152	1404120	BUSHING,NONMETALLIC	2
				UOC:H02,H07	
14	PAOZZ	45152	1334360W	STOWAGE RACK,VEHICU	1
				UOC:H02,H07	
15	PAOZZ	45152	8865GX	WASHER,FLAT	4
				UOC:H02,H07	
16	PAOZZ	45152	1401740	SPRING,HELICAL,COMP	2
				UOC:H02,H07	
17	PAOZZ	45152	110311A	NUT,SELF-LOCKING,EX	2
				UOC:H02,H07	
18	PAOZZ	45152	110310A	NUT,SELF-LOCKING,EX	3
				UOC:H02,H07	
19	PAOZZ	45152	1333510	NUT,SELF-LOCKING,EX	4
				UOC:H02,H07	
20	XDOZZ	52167	WH0618TB	SCREW,CAP,HEXAGON H	3
				UOC:H02,H07	
21	PAOZZ	45152	1334330W	BRACKET,ANGLE	1
				UOC:H02,H07	
22	PAOZZ	93907	234-94880-382	SCREW,TAPPING	4
				UOC:H02,H07	
23	PAOZZ	45152	1754210	SCREW,CAP,HEXAGON H	4
				UOC:H02,H07	

SECTION II			TM 9-2320-279-24P		
(1)	(2)	(3)	(4)	(5)	(6)
ITEM	SMR		PART		
NO	CODE	CAGEC	NUMBER	DESCRIPTION AND USABLE ON CODES(UOC)	QTY
24	PAOZZ	45152	115307A	NUT, SELF-LOCKING, EX	4
				UOC:H02, H07	
25	PAOZZ	96906	MS27183-14	WASHER, FLAT	4
				UOC:H02, H07	
26	PAOZZ	52167	WG0412TB	SCREW, CAP, HEXAGON H	4
				UOC:H02, H07	
27	PFOOO	45152	1627400U	BOX, ACCESSORIES STO	1
				UOC:H02, H07	
28	PFOOO	45152	1627390W	.BOX, ACCESSORIES STO	1
				UOC:H02, H07	
29	PAOZZ	39428	1545A3	..HASP, HINGED	1
				UOC:H02, H07	
30	PAOZZ	45152	1627370	..COVER, ACCESS	1
				UOC:H02, H07	
31	MOOZZ	45152	1627360X9.75	..HINGE, ACCESS DOOR MAKE FROM P/N	1
				96906 MS35829-12C 9 & 3/4 I	
				UOC:H02, H07	
32	PAOZZ	96906	MS51967-2	.NUT, PLAIN, HEXAGON	2
				UOC:H02, H07	
33	PAOZZ	96906	MS35338-44	.WASHER, LOCK	2
				UOC:H02, H07	
34	PAOZZ	45152	1614380	.CLIP, SPRING TENSION	2
				UOC:H02, H07	
35	PAOZZ	96906	MS90725-6	.SCREW, CAP, HEXAGON H	2
				UOC:H02, H07	
36	MOOZZ	45152	2223590-53	.SEAL, DOOR MAKE FROM SEAL, P/N	1
				0268-53, 53 IN	
				UOC:H02, H07	
37	PAOZZ	45152	1627410	.INSULATION BLANKET	3
				UOC:H02, H07	

END OF FIGURE

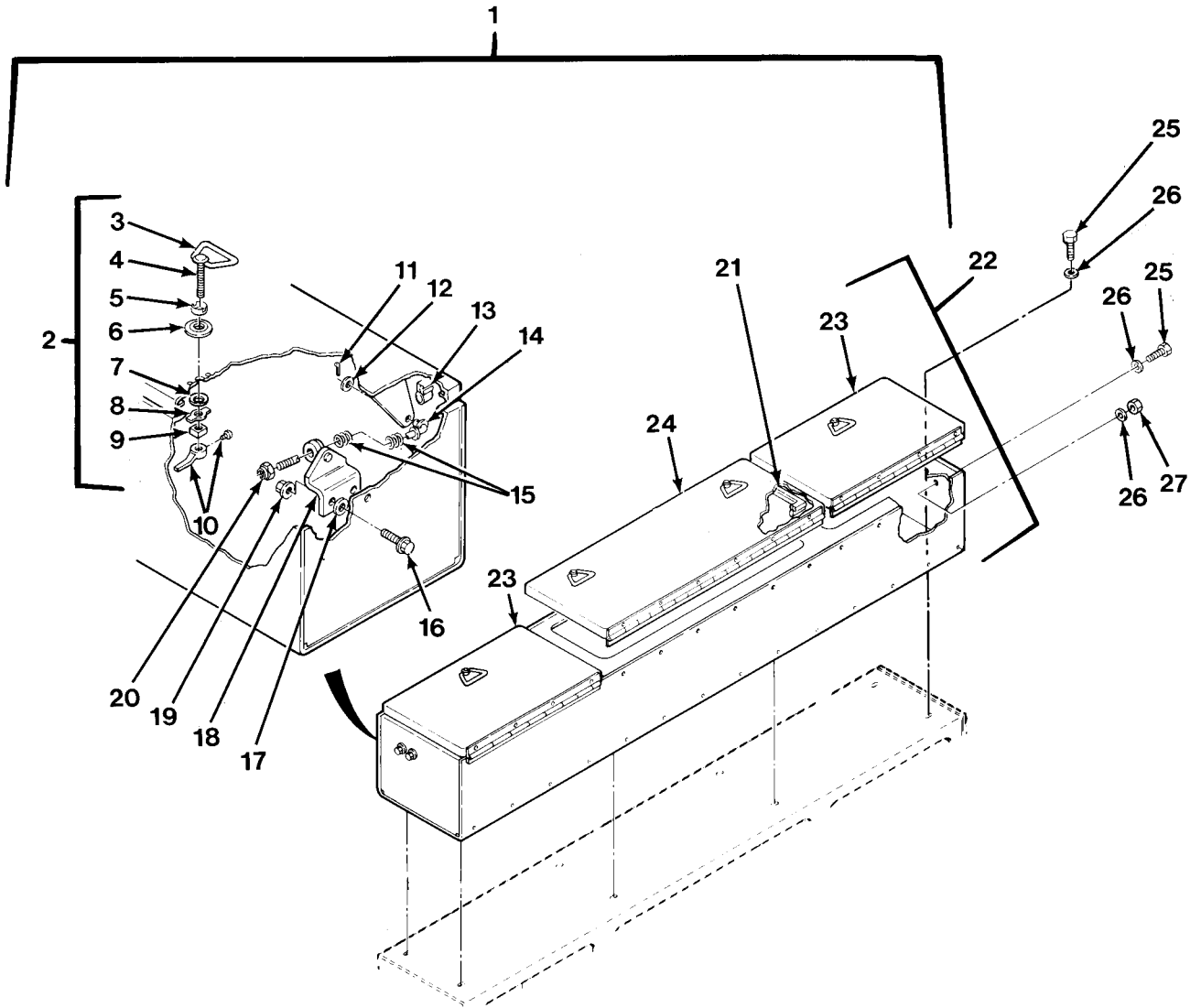

FIG.278 LEFT CARGO BODY STOWAGE BOXES - M984A1 (SHEET 1 OF 2)

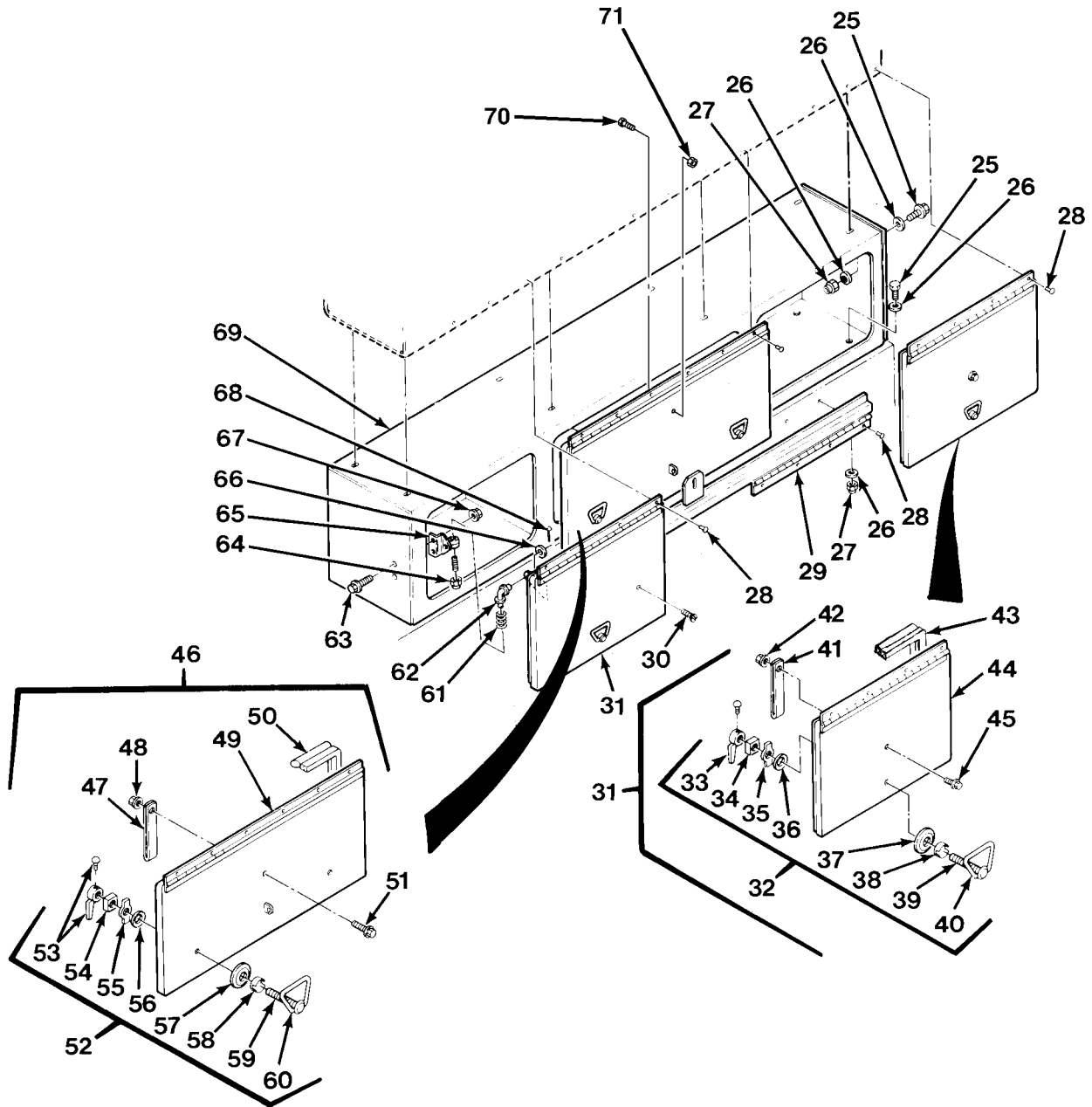

FIG.278 LEFT CARGO BODY STOWAGE BOXES - M984A1 (SHEET 2 OF 2)

SECTION II			TM 9-2320-279-24P, C1		(6)
(1)	(2)	(3)	(4)	(5)	(6)
ITEM NO	SMR CODE	CAGEC	PART NUMBER	DESCRIPTION AND USABLE ON CODES(UOC)	QTY
				GROUP 1808 STOWAGE RACKS, BOXES, STRAPS, CARRYING CASES, CABLE REELS, HOSE REELS, ETC.	
				FIG.278 LEFT CARGO BODY STOWAGE BOXES - M984A1	
1	PFOOO	45152	1469300U	TOP ASSEMBLY,TRUCK	1
				UOC:H40	
2	PAOZZ	94222	68-20-101-10	.LATCH,BAIL HEAD	4
				UOC:H40	
3	XAOZZ	94222	68-20-101-10-1	..BAIL	1
				UOC:H40	
4	XAOZZ	94222	68-20-101-10-2	..SHAFT	1
				UOC:H40	
5	XAOZZ	94222	68-20-101-10-4	..WASHER	1
				UOC:H40	
6	XAOZZ	94222	68-20-101-10-3	..PLATE,ESCUTCHEON	1
				UOC:H40	
7	XAOZZ	94222	68-20-101-10-5	..WASHER	1
				UOC:H40	
8	XAOZZ	94222	68-20-101-10-6	..WASHER	1
				UOC:H40	
9	XAOZZ	94222	68-20-101-10-7	..NUT	1
				UOC:H40	
10	XAOZZ	94222	68-20-101-10-8	..PAWL ASSY	1
				UOC:H40	
* 11	PAOZZ	45152	1748HX	.PIN,COTTER	6
				UOC:H40	
* 12	PAOZZ	96906	MS27183-14	.WASHER,FLAT	6
				UOC:H40	
13	PAOZZ	06968	0268-68	.SEAL,NONMETALLIC SP	2
				UOC:H40	
14	PAOZZ	45152	1472130W	.HOLDER,DOOR	6
				UOC:H40	
15	PAOZZ	45152	1472140	.SPRING,HELICAL,COMP	6
				UOC:H40	
16	PAOZZ	34623	MC25-20001	.SCREW,CAP,HEXAGON H	8
				UOC:H40	
17	PAOZZ	45152	1472090	.SPACER,PLATE	2
				UOC:H40	
18	PAOZZ	45152	1472080W	.BRACKET,DOUBLE ANGL	6
				UOC:H40	
19	PAOZZ	45152	115307A	.NUT,SELF-LOCKING,EX	8
				UOC:H40	
20	PAOZZ	96906	MS21044N6	.NUT,SELF-LOCKING,HE	6
				UOC:H40	
21	PAOZZ	06968	0268-92	.SEAL,NONMETALLIC SP	1
				UOC:H40	
22	XAOZZ	45152	1469290W	.COMPT ASSY,TOP LH	1
				UOC:H40	
23	PFOZZ	45152	1469130W	..DOOR,ACCESS	2
				UOC:H40	

SECTION II			TM 9-2320-279-24P		
(1)	(2)	(3)	(4)	(5)	(6)
ITEM	SMR		PART		
NO	CODE	CAGEC	NUMBER	DESCRIPTION AND USABLE ON CODES(UOC)	QTY
24	PFOZZ	45152	1469150W	..DOOR,ACCESS UOC:H40	1
25	PAOZZ	80204	B1821BH050C150N	SCREW,CAP,HEXAGON H UOC:H40	20
26	PAOZZ	96906	MS27183-18	WASHER,FLAT UOC:H40	40
27	PAOZZ	82465	41280	LOCKNUT,TUBE FITTIN UOC:H40	20
28	PAOZZ	11815	SSPQ-68	RIVET,BLIND UOC:H40	22
29	PAOZZ	45152	1469340W	HINGE,DOOR VEHICULA UOC:H40	1
30	PAOZZ	96906	MS51861-12	SCREW,TAPPING UOC:H40	4
31	PFOOO	45152	1469180U	DOOR,ACCESS UOC:H40	2
32	PAOZZ	94222	68-20-101-10	..LATCH,BAIL HEAD UOC:H40	1
33	XAOZZ	94222	68-20-101-10-8	..PAWL ASSY UOC:H40	1
34	XAOZZ	94222	68-20-101-10-7	..NUT UOC:H40	1
35	XAOZZ	94222	68-20-101-10-6	..WASHER UOC:H40	1
36	XAOZZ	94222	68-20-101-10-5	..WASHER UOC:H40	1
37	XAOZZ	94222	68-20-101-10-3	..PLATE,ESCU TCHEON UOC:H40	1
38	XAOZZ	94222	68-20-101-10-4	..WASHER UOC:H40	1
39	XAOZZ	94222	68-20-101-10-2	..SHAFT UOC:H40	1
40	XAOZZ	94222	68-20-101-10-1	..BAIL UOC:H40	1
41	PAOZZ	45152	1472370	..STRAP,WEBBING UOC:H40	1
42	PAOZZ	45152	115307A	..NUT,SELF-LOCKING,EX UOC:H40	1
43	PAOZZ	06968	0268-68	..SEAL,NONMETALLIC SP UOC:H40	1
44	PFOZZ	45152	1469170W	..DOOR,ACCESS UOC:H40	1
45	PAOZZ	52167	WG0412TB	..SCREW,CAP,HEXAGON H UOC:H40	1
46	PFOOO	45152	1469210U	DOOR,ACCESS UOC:H40	1
47	PAOZZ	45152	1472370	..STRAP,WEBBING UOC:H40	1
48	PAOZZ	45152	115307A	..NUT,SELF-LOCKING,EX UOC:H40	1
49	XAOZZ	45152	1469200W	..DOOR ASSY UOC:H40	1

SECTION II				TM 9-2320-279-24P, C02	
(1)	(2)	(3)	(4)	(5)	(6)
ITEM NO	SMR CODE	CAGEC	PART NUMBER	DESCRIPTION AND USABLE ON CODES(UOC)	QTY
50	PAOZZ	06968	0268-92	.SEAL, NONMETALLIC SP UOC:H40	1
51	PAOZZ	52167	WG0412TB	.SCREW, CAP, HEXAGON H UOC:H40	1
52	PAOZZ	94222	68-20-101-10	.LATCH, BAIL HEAD UOC:H40	2
53	XAOZZ	94222	68-20-101-10-8	..PAWL ASSY UOC:H40	1
54	XAOZZ	94222	68-20-101-10-7	..NUT UOC:H40	1
55	XAOZZ	94222	68-20-101-10-6	..WASHER UOC:H40	1
56	XAOZZ	94222	68-20-101-10-5	..WASHER UOC:H40	1
57	XAOZZ	94222	68-20-101-10-3	..PLATE, ESCUTCHEON UOC:H40	1
58	XAOZZ	94222	68-20-101-10-4	..WASHER UOC:H40	1
59	XAOZZ	94222	68-20-101-10-2	..SHAFT UOC:H40	1
60	XAOZZ	94222	68-20-101-10-1	..BAIL UOC:H40	1
61	PAOZZ	45152	1472140	SPRING, HELICAL, COMP UOC:H40	6
62	PAOZZ	45152	1472130W	HOLDER, DOOR UOC:H40	6
63	PAOZZ	34623	MC25-20001	SCREW, CAP, HEXAGON H UOC:H40	8
64	PAOZZ	96906	MS21044N6	NUT, SELF-LOCKING, HE UOC:H40	6
65	PAOZZ	45152	1472080W	BRACKET, DOUBLE ANGL UOC:H40	6
66	PAOZZ	45152	362AX1	WASHER, FLAT UOC:H40	6
67	PAOZZ	45152	115307A	NUT, SELF-LOCKING, EX UOC:H40	8
68	PAOZZ	45152	1748HX	PIN, COTTER UOC:H40	6
69	PAOZZ	45152	1469260W	BOX, ACCESSORIES STO UOC:H40	1
* 70	PAOZZ	52167	WC0412PB	SCREW, CAP, FL UOC:H40	4
* 71	PAOZZ	45152	1437220	NUT, HEX, FL UOC:H40	4

END OF FIGURE

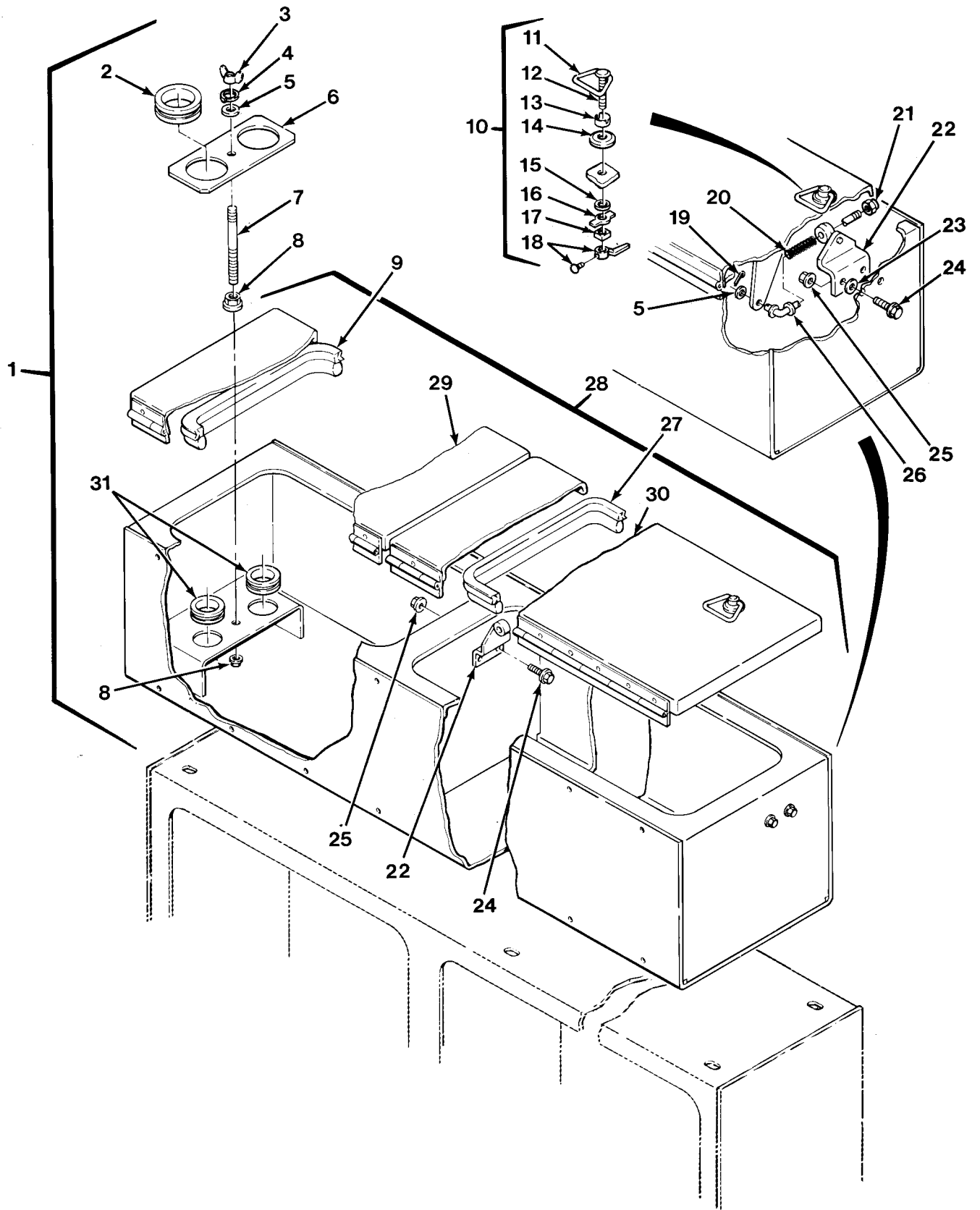

FIG. 279 RIGHT CARGO BODY STOWAGE BOXES - M984A1 (SHEET 1 OF 2)

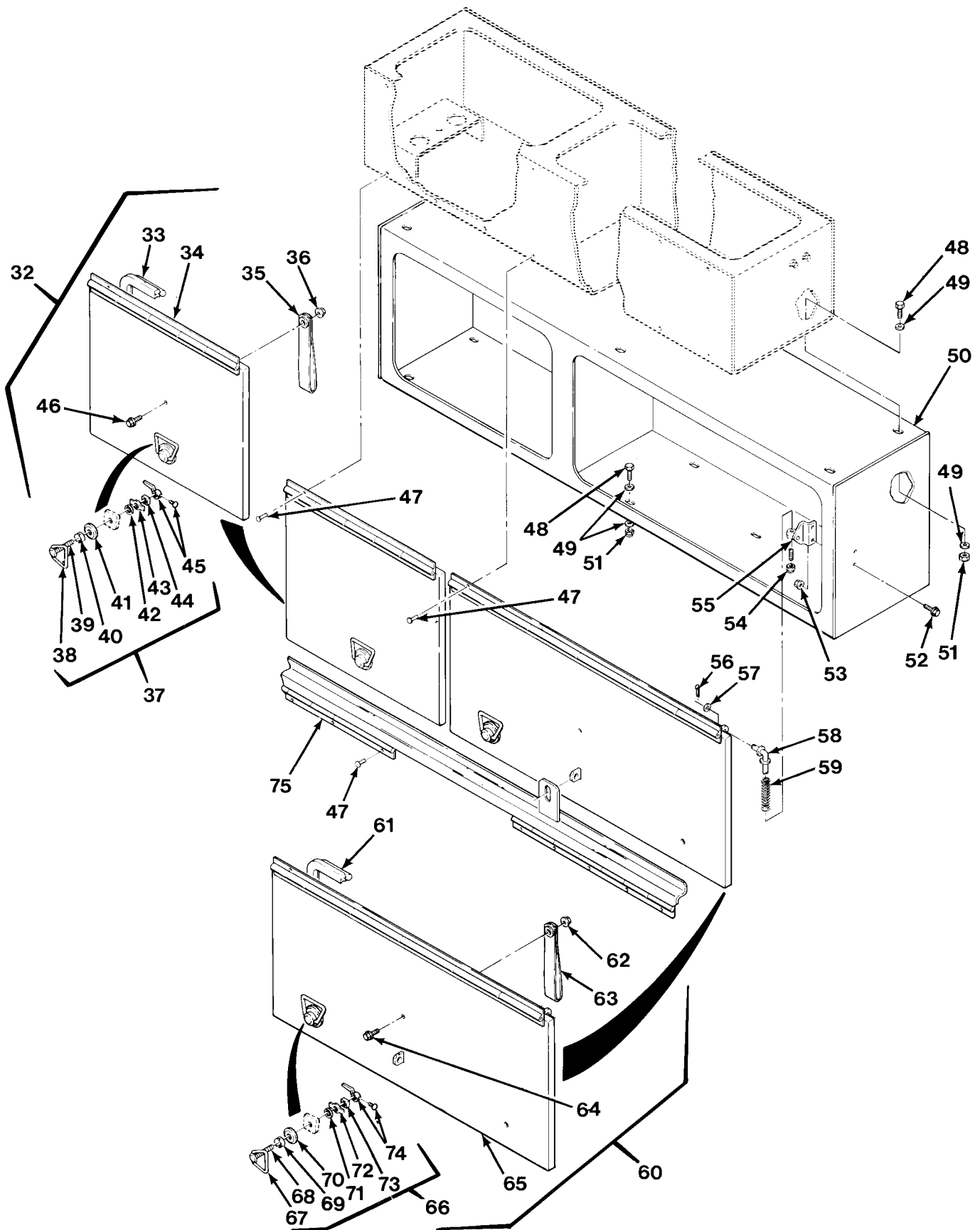

FIG. 279 RIGHT CARGO BODY STOWAGE BOXES - M984A1 (SHEET 2 OF 2)

SECTION II			TM 9-2320-279-24P, C1		(6)
(1)	(2)	(3)	(4)	(5)	(6)
ITEM	SMR		PART	DESCRIPTION AND USABLE ON CODES(UOC)	QTY
NO	CODE	CAGEC	NUMBER		
				GROUP 1808 STOWAGE RACKS, BOXES, STRAPS, CARRYING CASES, CABLE REELS, HOSE REELS, ETC. FIG.279 RIGHT CARGO BODY STOWAGE BOXES - M984A1	
1	PBOOO	45152	1469220U	BOX,ACCESSORIES STO	1
				UOC:H40	
2	PAOZZ	70485	2804	.GROMMET, NONMETALLIC	2
				UOC:H40	
3	PAOZZ	96906	MS51468-04	.NUT, PLAIN, WING	1
				UOC:H40	
4	PAOZZ	96906	MS35338-46	.WASHER, LOCK	1
				UOC:H40	
5	PAOZZ	96906	MS27183-14	.WASHER, FLAT	5
				UOC:H40	
6	PFOZZ	45152	1471100	.SPACER, PLATE	1
				UOC:H40	
7	PAOZZ	45152	65140AX	.STUD, CONTINUOUS THR	1
				UOC:H40	
8	PAOZZ	72962	F21NTE-066	.NUT, SELF-LOCKING, HE	2
				UOC:H40	
9	PAOZZ	06968	0268-68	.SEAL, NONMETALLIC SP	1
				UOC:H40	
10	PAOZZ	94222	68-20-101-10	.LATCH, BAIL HEAD	3
				UOC:H40	
11	XAOZZ	94222	68-20-101-10-1	..BAIL	1
				UOC:H40	
12	XAOZZ	94222	68-20-101-10-2	..SHAFT	1
				UOC:H40	
13	XAOZZ	94222	68-20-101-10-4	..WASHER	1
				UOC:H40	
14	XAOZZ	94222	68-20-101-10-3	..PLATE, ESCUTCHEON	1
				UOC:H40	
15	XAOZZ	94222	68-20-101-10-5	..WASHER	1
				UOC:H40	
16	XAOZZ	94222	68-20-101-10-6	..WASHER	1
				UOC:H40	
17	XAOZZ	94222	68-20-101-10-7	..NUT	1
				UOC:H40	
18	XAOZZ	94222	68-20-101-10-8	..PAWL ASSY	1
				UOC:H40	
* 19	PAOZZ	45152	1748HX	.PIN, COTTER	4
				UOC:H40	
20	PAOZZ	45152	1472140	.SPRING, HELICAL, COMP	4
				UOC:H40	
21	PAOZZ	96906	MS51922-76	.NUT, SELF-LOCKING, HE	4
				UOC:H40	
22	PAOZZ	45152	1472080W	.BRACKET, DOUBLE ANGL	4
				UOC:H40	
23	PAOZZ	45152	1472090	.SPACER, PLATE	2
				UOC:H40	

SECTION II			TM 9-2320-279-24P		
(1)	(2)	(3)	(4)	(5)	(6)
ITEM	SMR		PART		
NO	CODE	CAGEC	NUMBER	DESCRIPTION AND USABLE ON CODES(UOC)	QTY
24	PAOZZ	34623	MC25-20001	.SCREW,CAP,HEXAGON H UOC:H40	4
25	PAOZZ	45152	115307A	.NUT,SELF-LOCKING,EX UOC:H40	6
26	PAOZZ	45152	1472130W	.HOLDER,DOOR UOC:H40	4
27	PAOZZ	06968	0268-92	.SEAL,NONMETALLIC SP UOC:H40	1
28	XAOZZ	45152	1469000W	.COMPT ASSY,TOP RH UOC:H40	1
29	PFOZZ	45152	1469130W	..DOOR,ACCESS UOC:H40	1
30	PFOZZ	45152	1469150W	..DOOR,ACCESS UOC:H40	1
31	PAOZZ	96906	MS35489-85	.GROMMET,NONMETALLIC UOC:H40	2
32	PFOOO	45152	1469180U	DOOR,ACCESS UOC:H40	1
33	PAOZZ	06968	0268-68	.SEAL,NONMETALLIC SP UOC:H40	1
34	PFOZZ	45152	1469170W	.DOOR,ACCESS UOC:H40	1
35	PAOZZ	45152	1472370	.STRAP,WEBBING UOC:H40	1
36	PAOZZ	45152	115307A	.NUT,SELF-LOCKING,EX UOC:H40	1
37	PAOZZ	94222	68-20-101-10	.LATCH,BAIL HEAD UOC:H40	1
38	XAOZZ	94222	68-20-101-10-1	..BAIL UOC:H40	1
39	XAOZZ	94222	68-20-101-10-2	..SHAFT UOC:H40	1
40	XAOZZ	94222	68-20-101-10-4	..WASHER UOC:H40	1
41	XAOZZ	94222	68-20-101-10-3	..PLATE,ESCUTCHEON UOC:H40	1
42	XAOZZ	94222	68-20-101-10-5	..WASHER UOC:H40	1
43	XAOZZ	94222	68-20-101-10-6	..WASHER UOC:H40	1
44	XAOZZ	94222	68-20-101-10-7	..NUT UOC:H40	1
45	XAOZZ	94222	68-20-101-10-8	..PAWL ASSY UOC:H40	1
46	PAOZZ	52167	WG0412TB	.SCREW,CAP,HEXAGON H UOC:H40	1
47	PAOZZ	11815	SSPQ-68	RIVET,BLIND UOC:H40	18
48	PAOZZ	80204	B1821BH050C150N	SCREW,CAP,HEXAGON H UOC:H40	32
49	PAOZZ	96906	MS27183-18	WASHER,FLAT UOC:H40	64

SECTION II				TM 9-2320-279-24P		
(1)	(2)	(3)	(4)	(5)	(6)	
ITEM	SMR		PART			
NO	CODE	CAGEC	NUMBER	DESCRIPTION AND USABLE ON CODES(UOC)	QTY	
50	PFOZZ	45152	1468920W	BOX,ACCESSORIES STO UOC:H40	1	
51	PAOZZ	82465	41280	LOCKNUT,TUBE FITTIN UOC:H40	12	
52	PAOZZ	34623	MC25-20001	SCREW,CAP,HEXAGON H UOC:H40	6	
53	PAOZZ	45152	115307A	NUT,SELF-LOCKING,EX UOC:H40	4	
54	PAOZZ	96906	MS21044N6	NUT,SELF-LOCKING,HE UOC:H40	4	
55	PAOZZ	45152	1472080W	BRACKET,DOUBLE ANGL UOC:H40	4	
56	PAOZZ	96906	MS24665-300	PIN,COTTER UOC:H40	4	
57	PAOZZ	45152	362AX1	WASHER,FLAT UOC:H40	4	
58	PAOZZ	45152	1472130W	HOLDER,DOOR UOC:H40	4	
59	PAOZZ	45152	1472140	SPRING,HELICAL,COMP UOC:H40	4	
60	PFOOO	45152	1469210U	DOOR,ACCESS UOC:H40	1	
61	PAOZZ	06968	0268-92	.SEAL,NONMETALLIC SP UOC:H40	1	
62	PAOZZ	45152	115307A	.NUT,SELF-LOCKING,EX UOC:H40	1	
63	PAOZZ	45152	1472370	.STRAP,WEBBING UOC:H40	1	
64	PAOZZ	52167	WG0412TB	.SCREW,CAP,HEXAGON H UOC:H40	1	
65	XAOOO	45152	1469200W	.DOOR ASSY UOC:H40	1	
66	PAOZZ	94222	68-20-101-10	.LATCH,BAIL HEAD UOC:H40	2	
67	XAOZZ	94222	68-20-101-10-1	..BAIL UOC:H40	1	
68	XAOZZ	94222	68-20-101-10-2	..SHAFT UOC:H40	1	
69	XAOZZ	94222	68-20-101-10-4	..WASHER UOC:H40	1	
70	XAOZZ	94222	68-20-101-10-3	..PLATE,ESCUTCHEON UOC:H40	1	
71	XAOZZ	94222	68-20-101-10-5	..WASHER UOC:H40	1	
72	XAOZZ	94222	68-20-101-10-6	..WASHER UOC:H40	1	
73	XAOZZ	94222	68-20-101-10-7	..NUT UOC:H40	1	

SECTION II			TM 9-2320-279-24P		
(1)	(2)	(3)	(4)	(5)	(6)
ITEM	SMR		PART		
NO	CODE	CAGEC	NUMBER	DESCRIPTION AND USABLE ON CODES(UOC)	QTY
74	XAOZZ	94222	68-20-101-10-8	..PAWL ASSY	1
				UOC:H40	
75	PAOZZ	45152	1469330W	HINGE,DOOR VEHICULA	1
				UOC:H40	

END OF FIGURE

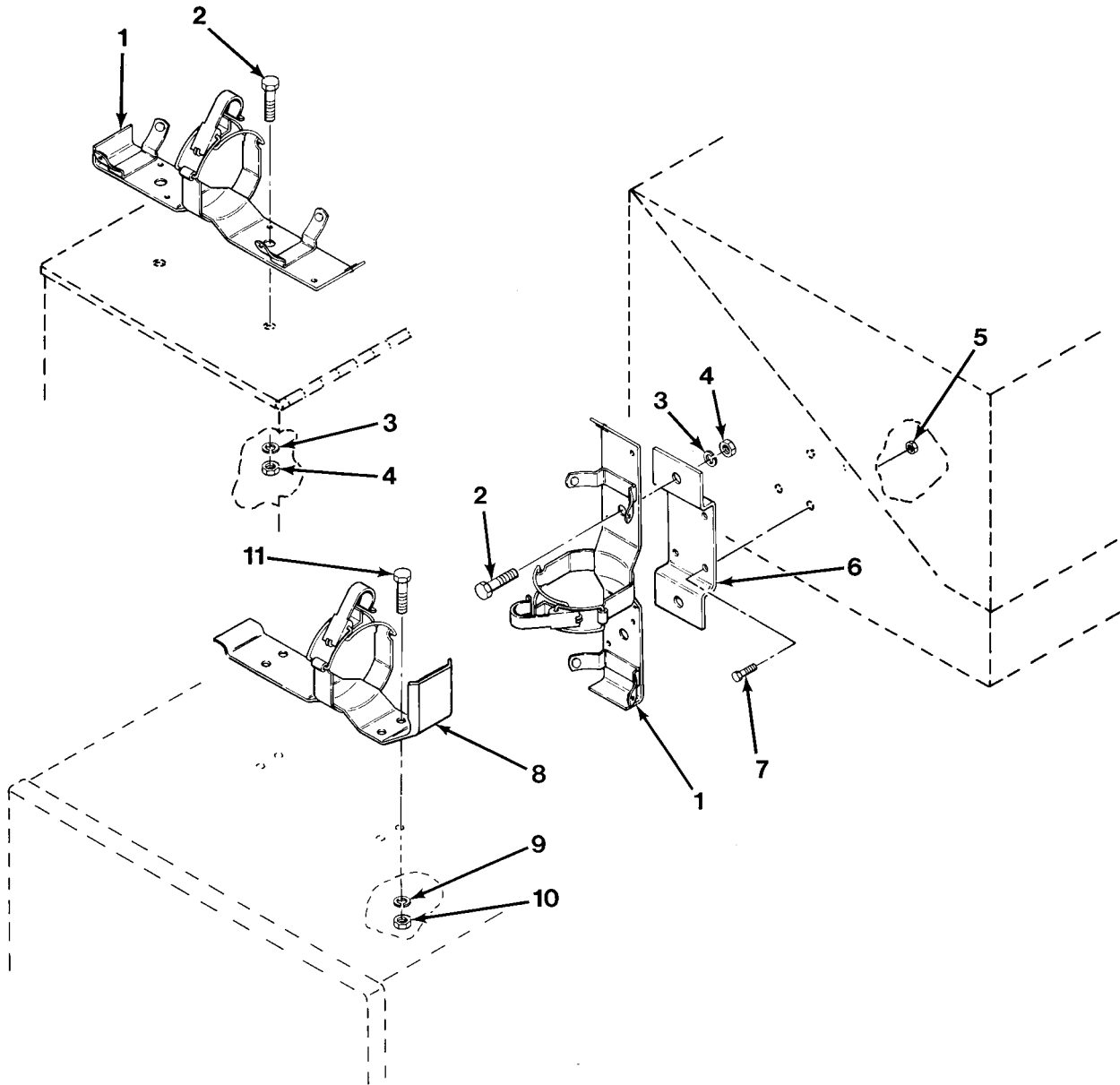

FIG.280 FIRE EXTINGUISHER STOWAGE BRACKETS

SECTION II			TM 9-2320-279-24P		
(1)	(2)	(3)	(4)	(5)	(6)
ITEM NO	SMR CODE	CAGEC	PART NUMBER	DESCRIPTION AND USABLE ON CODES(UOC)	QTY
				GROUP 1808 STOWAGE RACKS, BOXES, STRAPS, CARRYING CASES, CABLE REELS, HOSE REELS, ETC.	
				FIG.280 FIRE EXTINGUISHER STOWAGE BRACKETS	
1	PAOZZ	06556	CP5RB	BRACKET,FIRE EXTING	2
				UOC:H02,H07	
1	PAOZZ	06556	CP5RB	BRACKET,FIRE EXTING	1
				UOC:H04,H40	
2	PAOZZ	45152	501BO1	SCREW,CAP,HEXAGON H	4
				UOC:H02,H07	
2	PAOZZ	45152	501BO1	SCREW,CAP,HEXAGON H	2
				UOC:H04,H40	
3	PAOZZ	96906	MS35338-46	WASHER,LOCK	4
				UOC:H02,H07	
4	PAOZZ	96906	MS35690-604	NUT,PLAIN,HEXAGON	4
				UOC:H02,H07	
4	PAOZZ	96906	MS35690-604	NUT,PLAIN,HEXAGON	2
				UOC:H04,H40	
5	PAOZZ	96906	MS17829-5C	NUT,SELF-LOCKING,HE	3
				UOC:H02,H07	
6	PAOZZ	45152	1357710	STRAP,RETAINING	1
				UOC:H02,H07	
7	PAOZZ	45152	1367HX1	SCREW,CAP,HEXAGON H	3
				UOC:H02,H07	
8	PAOZZ	45152	1353100	BRACKET,FIRE EXTING	1
				UOC:H01,H05,H06,H09,H41	
9	PAOZZ	35510	2434	WASHER,LOCK	4
				UOC:H01,H05,H06,H09,H41	
10	PAOZZ	45152	1817HX	NUT,PLAIN,HEXAGON	4
				UOC:H01,H05,H06,H09,H41	
11	PAOZZ	96906	MS35206-265	SCREW,MACHINE	4
				UOC:H01,H05,H06,H09,H41	

END OF FIGURE

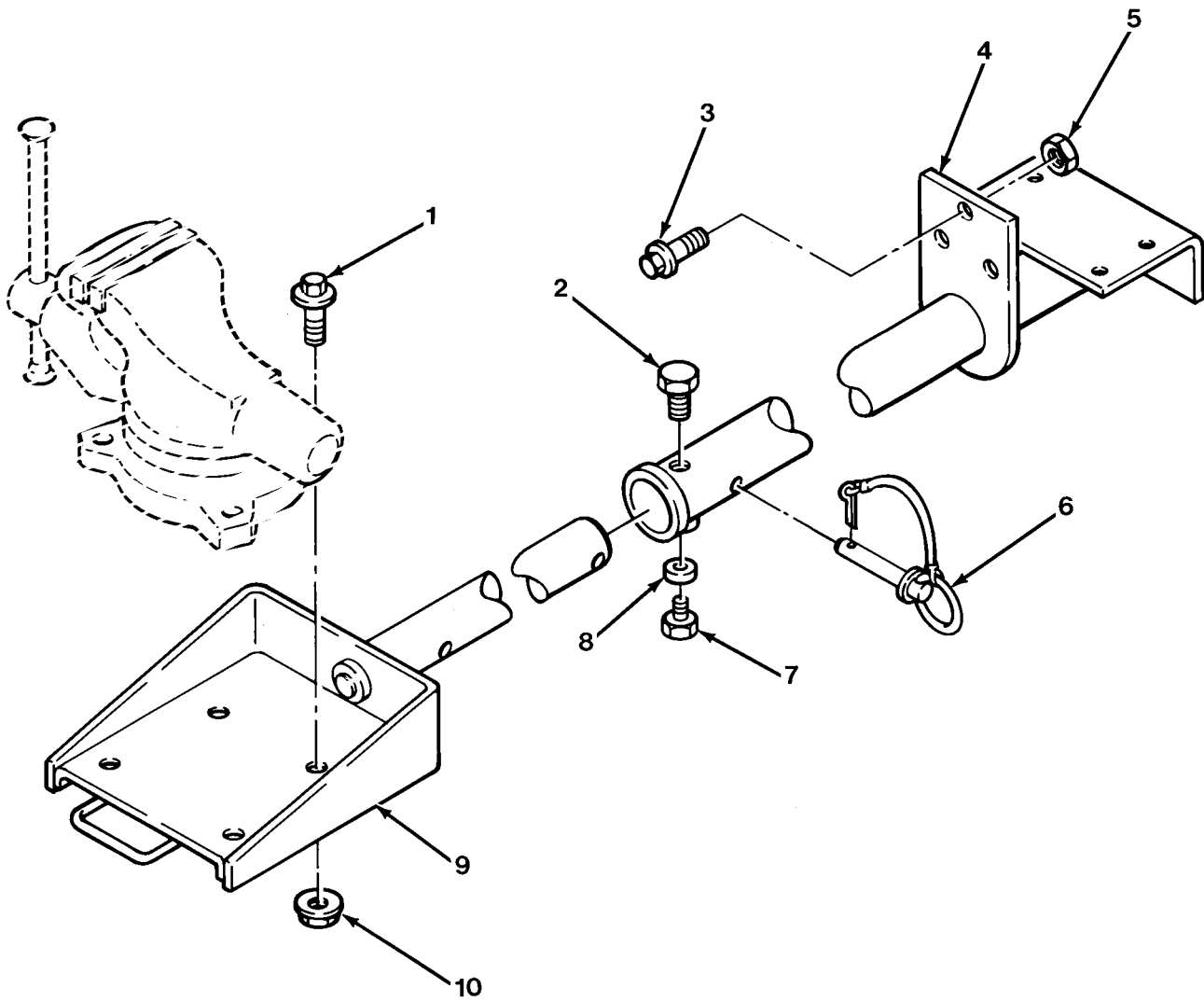

FIG.281 VISE MOUNTING - M984A1

SECTION II			TM 9-2320-279-24P		
(1)	(2)	(3)	(4)	(5)	(6)
ITEM	SMR		PART		
NO	CODE	CAGEC	NUMBER	DESCRIPTION AND USABLE ON CODES(UOC)	QTY
				GROUP 1808 STOWAGE RACKS, BOXES, STRAPS, CARRYING CASES, CABLE REELS, HOSE REELS, ETC.	
				FIG.281 VISE MOUNTING - M984A1	
1	PAOZZ	45152	128131A	SCREW,CAP,HEXAGON H	4
				UOC:H40	
2	PAOZZ	80204	B1821BH075C100N	SCREW,CAP,HEXAGON H	1
				UOC:H40	
3	PAFZZ	45152	111317A	SCREW,CAP,HEXAGON H	3
				UOC:H40	
4	PAOZZ	45152	1470680W	SUPPORT,VISE	1
				UOC:H40	
5	PAOZZ	45152	110311A	NUT,SELF-LOCKING,EX	3
				UOC:H40	
6	PAOZZ	96652	S1100-48264AX	PIN,STRAIGHT,HEADED	1
				UOC:H40	
7	PAOZZ	45152	1472160	BOLT,INTERNALLY REL	1
				UOC:H40	
8	PAOZZ	45152	1470610	ROLLER,LINEAR-ROTAR	1
				UOC:H40	
9	PFOZZ	45152	1471760W	FRAME SECTION,STRUC	1
				UOC:H40	
10	PAOZZ	82458	TLA-1213-GRC	NUT,SELF-LOCKING,HE	4
				UOC:H40	

END OF FIGURE

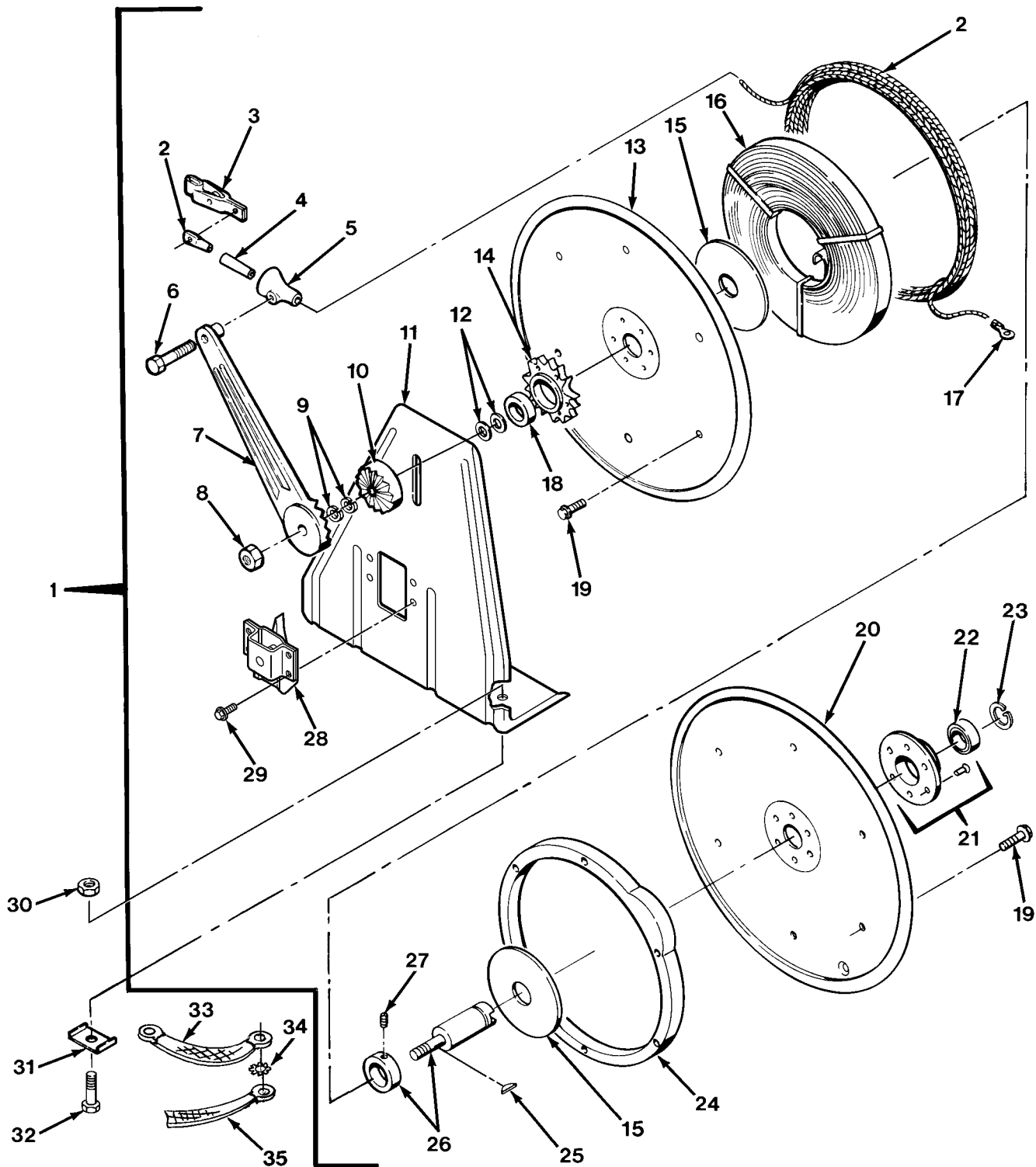

FIG. 282 STATIC GROUND REEL - M978

SECTION II				TM 9-2320-279-24P, C1	
(1)	(2)	(3)	(4)	(5)	(6)
ITEM	SMR		PART		
NO	CODE	CAGEC	NUMBER	DESCRIPTION AND USABLE ON CODES(UOC)	QTY
				GROUP 1808 STOWAGE RACKS, BOXES, STRAPS, CARRYING CASES, CABLE REELS, HOSE REELS, ETC. FIG.282 STATIC GROUND REEL - M978	
* 1	PAFFF	92858	HGR-50-50-10-PCC	RETRACTOR,CABLE	2
				UOC:H02,H07	
* 2	PAFZZ	92858	9951.0025	.ROPE,WIRE	1
				UOC:H02,H07	
* 3	PAOZZ	92858	9951.0014	.TERMINAL	2
				UOC:H02,H07	
* 4	PAOZZ	92858	9951.0013	.BUMPER,NONMETALLIC	1
				UOC:H02,H07	
* 5	PAOZZ	92858	9951.0012	.SWAGING SLEEVE,WIRE	1
				UOC:H02,H07	
* 6	PAOZZ	92858	9904.1206	.SCREW,CAP,HEXAGON H	1
				UOC:H02,H07	
* 7	PFFZZ	92858	9951.0010	.ARM,GUIDE	1
				UOC:H02,H07	
* 8	PAOZZ	92858	9904.5600	.NUT,PLAIN,HEXAGON	1
				UOC:H02,H07	
* 9	PAFZZ	96906	MS35338-50	.WASHER,LOCK	2
				UOC:H02,H07	
* 10	PAFZZ	92858	9951.0009	.POSITIONER,ARM	1
				UOC:H02,H07	
* 11	PFFZZ	92858	9906.0741	.FRAME,REEL	1
				UOC:H02,H07	
* 12	PAFZZ	92858	9951.0008	.SPACER	V
				UOC:H02,H07	
* 13	PFFFF	92858	9951.0040	.DISK,REEL	1
				UOC:H02,H07	
* 14	PFFZZ	92858	9922.0003	.RATCHET WHEEL	1
				UOC:H02,H07	
* 15	PAFZZ	92858	9951.0022	.SPACER,PLATE	2
				UOC:H02,H07	
* 16	PAFZZ	92858	9921.0023	.SPRING,FLAT	1
				UOC:H02,H07	
* 17	PAFZZ	92858	9951.0015	.TERMINAL,LUG	1
				UOC:H02,H07	
* 18	PAFZZ	92858	9902.3400	.BEARING,ROLLER,CYLI	1
				UOC:H02,H07	
* 19	PAFZZ	92858	9904.1058	.BOLT,MACHINE	12
				UOC:H02,H07	
* 20	PFFZZ	92858	9951.0003	.DISK,REEL	1
				UOC:H02,H07	
* 21	PAFZZ	92858	9965.0016	..SPACER,PLATE,INCLUDES RIVETS	1
				UOC:H02,H07	
* 22	PAFZZ	92858	9902.3400	.BEARING,ROLLER,CYL	1
				UOC:H02,H07	
* 23	PAFZZ	92858	9951.0021	.RING,RETAINING	1
				UOC:H02,H07	

SECTION II			TM 9-2320-279-24P, C1		
(1)	(2)	(3)	(4)	(5)	(6)
ITEM	SMR		PART		
NO	CODE	CAGEC	NUMBER	DESCRIPTION AND USABLE ON CODES(UOC)	QTY
* 24	PFFZZ	92858	9905.8142	.DRUM, REEL UOC:H02, H07	1
* 25	PAFZZ	92858	9951.0007	.KEY, WOODRUFF UOC:H02, H07	1
* 26	PFFFF	92858	9951.0027	.HUB, BODY UOC:H02, H07	1
* 27	PAFZZ	92858	9951.0016	..SETScrew UOC:H02, H07	1
* 28	PAFZZ	92858	9922.0029	.RATCHET LOCKING ASSY UOC:H02, H07	1
* 29	PAFZZ	92858	9958.0055	.SCREW, THREAD CUTTING UOC:H02, H07	4
* 30	PAOZZ	96906	MS51922-17	NUT, SELF-LOCKING, HE UOC:H02, H07	8
* 31	PAOZZ	17566	45A110-P1	PLATE, MENDING UOC:H02, H07	8
* 32	PAOZZ	80204	B1821BH038C200N	SCREW, CAP, HEXAGON H UOC:H02, H07	8
* 33	PAOZZ	45152	1594520	STRIP, ELECTRICAL GR UOC:H02, H07	1
* 34	PAOZZ	96906	MS45904-76	WASHER, LOCK UOC:H02, H07	2
* 35	PAOZZ	45152	1660500	STRIP, ELECTRICAL GR UOC:H02, H07	1

END OF FIGURE

SECTION II			TM 9-2320-279-24P, C02		(6)
(1)	(2)	(3)	(4)	(5)	(6)
ITEM NO	SMR CODE	CAGEC	PART NUMBER	DESCRIPTION AND USABLE ON CODES(UOC)	QTY
				GROUP 1808 STOWAGE RACKS, BOXES, STRAPS, CARRYING CASES, CABLE REELS, HOSE REELS, ETC. FIG.283 FUEL HOSE REEL - M978	
1	PBOFF	92858	16-30-31LB-CPH-5 -2IN	REEL ASSEMBLY,HOSE LH UOC:H02,H07	1
1	PBOFF	92858	16-30-31RB-CPH-5 -2IN	REEL ASSEMBLY,HOSE RH UOC:H02,H07	1
*	2	PFFZZ	92858	9907.3096 .BRACKET,ANGLE UOC:H02,H07	1
*	3	PFFZZ	92858	9907.7091 .BRACE,REEL UOC:H02,H07	1
*	4	PFFZZ	92858	9903.1621 .DISK,FRONT,REEL UOC:H02,H07	1
*	5	PAFZZ	92858	9904.0217 .BOLT,SQUARE NECK UOC:H02,H07	6
*	6	PFFZZ	92858	9904.3215 .SPACER,SLEEVE UOC:H02,H07	6
*	7	PFFZZ	92858	9905.3131 .DRUM,REEL UOC:H02,H07	1
*	8	PFFZZ	92858	9903.1621 .DISK,BACK,REEL UOC:H02,H07	1
*	9	PFFZZ	92858	9965.0015 .PLATE,RETAINING,BEA UOC:H02,H07	1
*	10	PAFZZ	92858	9902.1500 .BEARING,SLEEVE UOC:H02,H07	1
*	11	PFFZZ	92858	9902.1400 .HOUSING,BEARING UNI UOC:H02,H07	1
	12	PAFZZ	80204	B1821BH038C150N .SCREW,CAP,HEXAGON H UOC:H02,H07	2
	13	PAFZZ	96906	MS51922-17 .NUT,SELF-LOCKING,HE UOC:H02,H07	2
	14	PAFZZ	92858	FD1630-ISO-41-38 .NUT,PLAIN,HEXAGON UOC:H02,H07	8
	15	PAFZZ	96906	MS35751-68 .BOLT,SQUARE NECK UOC:H02,H07	2
*	16	PFFZZ	92858	9906.0151 .FRAME,HOSE REEL UOC:H02,H07	1
	17	PFFZZ	45152	2248520 .NIPPLE,PIPE UOC:H02,H07	1
*	18	PFFZZ	92858	9901.3760 .FLANGED RISER,HOSE UOC:H02,H07	1
	19	PAFZZ	96906	MS90725-31 .BOLT,MACHINE UOC:H02,H07	4
*19A	PAFZZ	92858	65.00.21 .GASKET UOC:H02,H07	1	
*	20	PAFZZ	92858	9901.3240 .HUB,FLANGED UOC:H02,H07	1
	21	PAFZZ	96906	MS51968-20 .NUT,PLAIN,HEXAGON UOC:H02,H07	1

SECTION II				TM 9-2320-279-24P, C02	
(1)	(2)	(3)	(4)	(5)	(6)
ITEM	SMR		PART		
NO	CODE	CAGEC	NUMBER	DESCRIPTION AND USABLE ON CODES(UOC)	QTY
* 22	PAFZZ	92858	9914.0403	.GEAR, BEVEL UOC:H02, H07	1
* 23	PFFZZ	92858	9914.0261	.SHAFT, STRAIGHT UOC:H02, H07	1
* 24	PAFZZ	92858	9914.0243	.BEARING, PINION, REEL UOC:H02, H07	1
* 25	PAFZZ	92858	9914.0351	.COLLAR, SHAFT UOC:H02, H07	1
26	PAFZZ	96906	MS51963-63	.SETSCREW UOC:H02, H07	1
* 27	PAOZZ	92858	9914.0433	.PAD, BRAKE, HOSE REEL UOC:H02, H07	1
* 28	PAOZZ	92858	9914.0451	.SPRING UOC:H02, H07	1
* 29	PAOZZ	92858	9914.0413	.BRAKE, WHEEL UOC:H02, H07	1
* 30	PFFZZ	92858	9906.0151	.FRAME, FRONT, REEL UOC:H02, H07	1
31	PAFZZ	92858	FD1630-ISO-41-49	.SCREW, CAP, HEXAGON H UOC:H02, H07	6
* 32	PFFZZ	92858	9907.0090	.BRACKET, ANGLE UOC:H02, H07	1
33	PFFZZ	92858	9938.0056	.RETAINER, PACKING UOC:H02, H07	1
34	PAFZZ	92858	ISO-70-9	.NUT, PLAIN, SQUARE UOC:H02, H07	2
35	PAFZZ	80204	B1821BH038C200N	.SCREW, CAP, HEXAGON H UOC:H02, H07	2
36	PAFZZ	96906	MS35338-46	.WASHER, LOCK UOC:H02, H07	2
37	PAFZZ	96906	MS90725-68	.SCREW, CAP, HEXAGON H UOC:H02, H07	2
38	XDFZA	92858	9936.0659	.PACKING, HOSE REEL UOC:H02, H07	1
39	PAFZZ	92858	9938.0061	.RETAINER, PACKING UOC:H02, H07	1
40	PAFZZ	80204	B1821BH050C150N	.SCREW, CAP, HEXAGON H UOC:H02, H07	2
41	PAFZZ	96906	MS35338-48	.WASHER, LOCK UOC:H02, H07	2
42	PAFZZ	92858	9965.0015	.WASHER, SHOULDERED UOC:H02, H07	2
* 43	PFFZZ	92858	9914.0382	.GEAR, BEVEL UOC:H02, H07	1
44	PAFZZ	96906	MS35691-17	.NUT, PLAIN, HEXAGON UOC:H02, H07	6
45	PAOZZ	96906	MS51922-17	NUT, SELF-LOCKING, HE UOC:H02, H07	4
46	PAOZZ	17566	45A110-P1	PLATE, MENDING UOC:H02, H07	4

SECTION II			TM 9-2320-279-24P, C02		
(1)	(2)	(3)	(4)	(5)	(6)
ITEM	SMR		PART		
NO	CODE	CAGEC	NUMBER	DESCRIPTION AND USABLE ON CODES(UOC)	QTY
47	PAOZZ	80204	B1821BH038C200N	SCREW,CAP,HEXAGON H	4
				UOC:H02,H07	
48	PAOZZ	17566	45A283	CRANK HAND	1
				UOC:H02,H07	
* 49	PAOZZ	17566	45B429	STRAP,ELASTIC	2
				UOC:H02,H07	
* 50	PAOZZ	0UH36	113 3/8X4	BOLT,EYE	4
				UOC:H02,H07	
* 51	PAOZZ	45152	434-A	NUT,PLAIN,HEX	4
				UOC:H02,H07	

END OF FIGURE

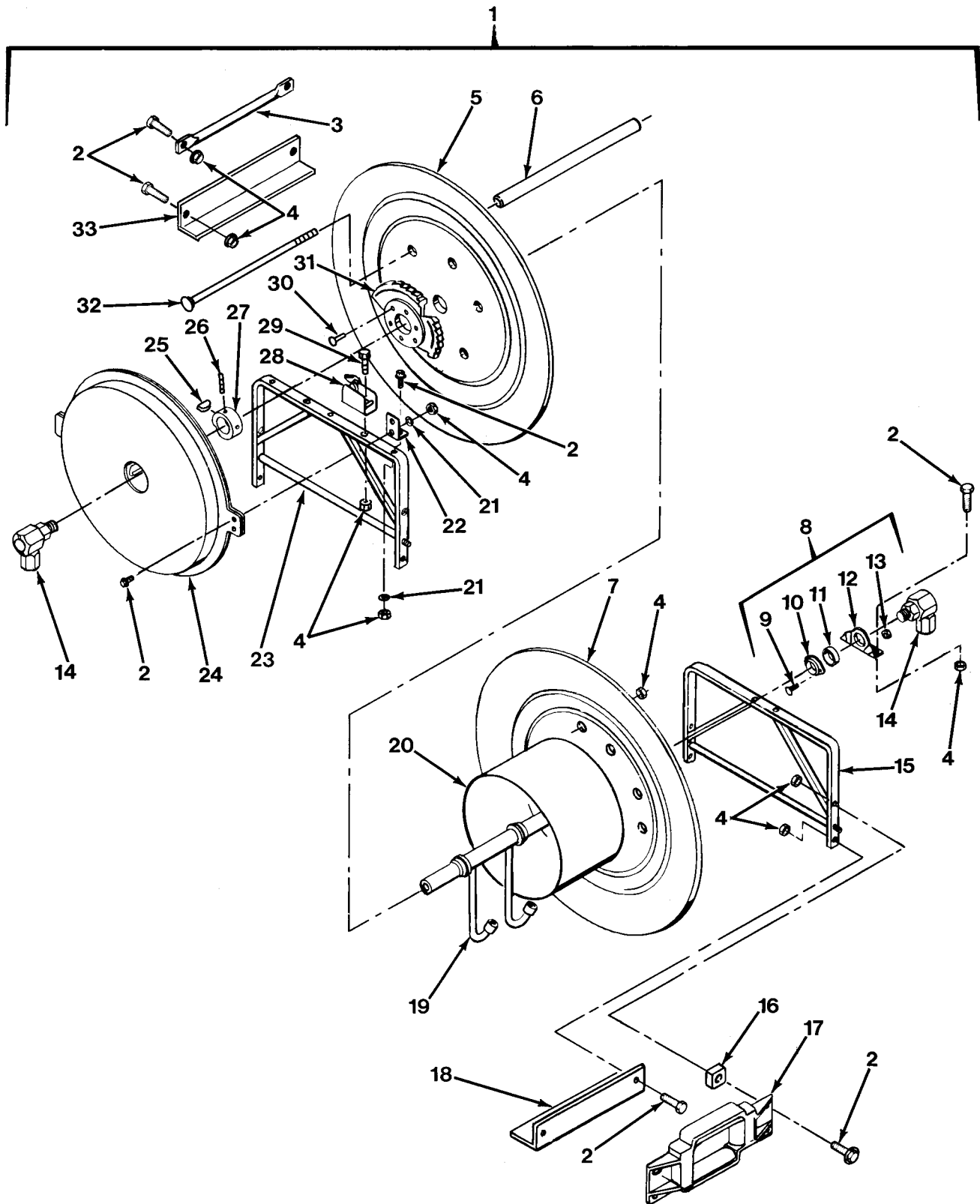

FIG. 284 AIR HOSE REEL - M978 (SHEET 1 OF 2)

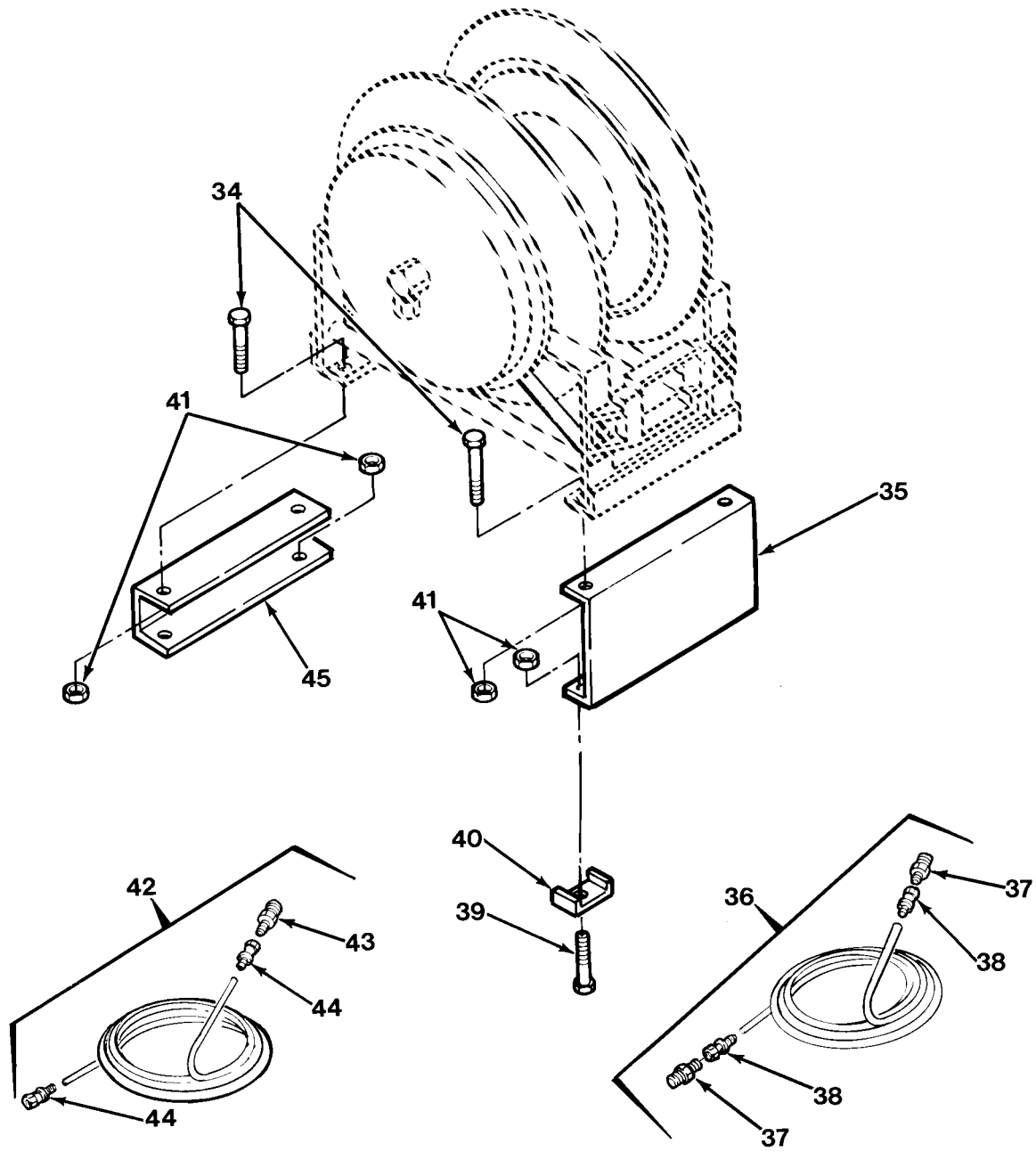

FIG.284 AIR HOSE REEL - M978 (SHEET 2 OF 2)

SECTION II

TM 9-2320-279-24P

(1) ITEM NO	(2) SMR CODE	(3) CAGEC CAGEC	(4) PART NUMBER	(5) DESCRIPTION AND USABLE ON CODES(UOC)	(6) QTY
GROUP 1808 STOWAGE RACKS, BOXES, STRAPS, CARRYING CASES, CABLE REELS, HOSE REELS, ETC.					
FIG.284 AIR HOSE REEL - M978					
1	PFOFF	92858	617-23-24G-SR	REEL ASSEMBLY,HOSE	1
				UOC:H02,H07	
2	PAFZZ	80204	B1821BH038C125N	.SCREW,CAP,HEXAGON H	12
				UOC:H02,H07	
3	PFFZZ	92858	617G-ISO-8-20	.BRACE,BACK,HOSE REE	1
				UOC:H02,H07	
4	PAFZZ	96906	MS51922-17	.NUT,SELF-LOCKING,HE	28
				UOC:H02,H07	
5	PFFZZ	92858	617G-ISO-8-2	.DISK,RETRACTABLE,RE	1
				UOC:H02,H07	
6	PAFZZ	92858	617G-ISO-8-5	.SPACER,SLEEVE	6
				UOC:H02,H07	
7	PFFZZ	92858	617G-ISO-8-3	.DISK,RETRACTABLE,RE	1
				UOC:H02,H07	
8	PAFFF	92858	617G-ISO-8-12	.BEARING,BALL,ANNULA	2
				UOC:H02,H07	
9	PAFZZ	96906	MS35751-68	..BOLT,SQUARE NECK	2
				UOC:H02,H07	
10	PFFZZ	92858	617G-ISO-8-14	..PLATE,RETAINING,BEA	1
				UOC:H02,H07	
11	PAFZZ	92858	617G-ISO-8-15	..BEARING,SLEEVE	1
				UOC:H02,H07	
12	PAFZZ	92858	FD1630-ISO-41-34	..HOUSING,BEARING UNI	1
				UOC:H02,H07	
13	PAFZZ	96906	MS51922-17	..NUT,SELF-LOCKING,HE	2
				UOC:H02,H07	
14	PAFZZ	92858	ISO-80-42	.SWIVEL JOINT,PIPE	2
				UOC:H02,H07	
15	PFFZZ	92858	617G-ISO-8-23	.FRAME,BACK REEL	1
				UOC:H02,H07	
16	PFFZZ	45152	2DR249	.SPACER,TAPERED	2
				UOC:H02,H07	
17	PAFZZ	92858	EH-815A	.REEL ASSEMBLY,HOSE	1
				UOC:H02,H07	
18	PFFZZ	92858	617G-ISO-8-18	.BRACKET,ANGLE	1
				UOC:H02,H07	
19	PFFZZ	92858	617G-ISO-8-6	.OUTLET AND HUB,DUAL	1
				UOC:H02,H07	
20	PFFZZ	92858	9905.0178	.DRUM,HOSE REEL,RETR	1
				UOC:H02,H07	
21	PAFZZ	96906	MS27183-13	.WASHER,FLAT	8
				UOC:H02,H07	
22	PGFZZ	92858	617G-ISO-8-9	.BRACKET,ANGLE	2
				UOC:H02,H07	
23	PFFZZ	92858	617G-ISO-8-22	.FRAME,FRONT,HOSE RE	1
				UOC:H02,H07	

SECTION II			TM 9-2320-279-24P		
(1)	(2)	(3)	(4)	(5)	(6)
ITEM	SMR		PART		
NO	CODE	CAGEC	NUMBER	DESCRIPTION AND USABLE ON CODES(UOC)	QTY
24	PAFZZ	92858	617G-ISO-8-11G	.SPRING AND HOUSING UOC:H02,H07	1
25	PAFZZ	96906	MS35756-12	.KEY,WOODRUFF UOC:H02,H07	1
26	PAFZZ	96906	MS51963-65	.SETSCREW UOC:H02,H07	1
27	PAFZZ	92858	617G-ISO-8-10	.SPRING UOC:H02,H07	1
28	PAFZZ	92858	617G-ISO-8-8	.PAWL UOC:H02,H07	1
29	PAFZZ	96906	MS90725-58	.SCREW,CAP,HEXAGON H UOC:H02,H07	2
30	PAFZZ	96906	MS51401-53	.RIVET,SOLID UOC:H02,H07	6
31	PAFZZ	92858	617G-ISO-8-7	.RATCHET WHEEL UOC:H02,H07	1
32	PAFZZ	92858	617G-ISO-8-4	.BOLT,SQUARE NECK UOC:H02,H07	6
33	PFFZZ	92858	617G-ISO-8-19	.BRACKET,ANGLE UOC:H02,H07	1
34	PAOZZ	80204	B1821BH038C100D	SCREW,CAP,HEXAGON H UOC:H02,H07	6
35	PFOZZ	17566	45A058	STAND,REEL UOC:H02,H07	1
36	MFOFF	17566	45A285-P2	HOSE ASSEMBLY MAKE FROM HOSE, P/N 2556-8 UOC:H02,H07	1
37	PAFZZ	17566	45A285-P4	.ADAPTER,STRAIGHT,PI UOC:H02,H07	2
38	PAFZZ	01276	4797-4	.ADAPTER,STRAIGHT,TU UOC:H02,H07	2
39	PAOZZ	80204	B1821BH038C200N	SCREW,CAP,HEXAGON H UOC:H02,H07	2
40	PAOZZ	17566	45A110-P1	PLATE,MENDING UOC:H02,H07	2
41	PAOZZ	96906	MS51922-17	NUT,SELF-LOCKING,HE UOC:H02,H07	8
42	MFOFF	17566	45A285-P1	HOSE ASSEMBLY MAKE FROM HOSE, P/N 2556-8 UOC:H02,H07	1
43	PAFZZ	17566	45A285-P4	.ADAPTER,STRAIGHT,PI UOC:H02,H07	1
44	PAFZZ	01276	4797-4	.ADAPTER,STRAIGHT,TU UOC:H02,H07	2
45	PFOZZ	17566	45A197	STAND,AIR,TANKER UOC:H02,H07	1

END OF FIGURE

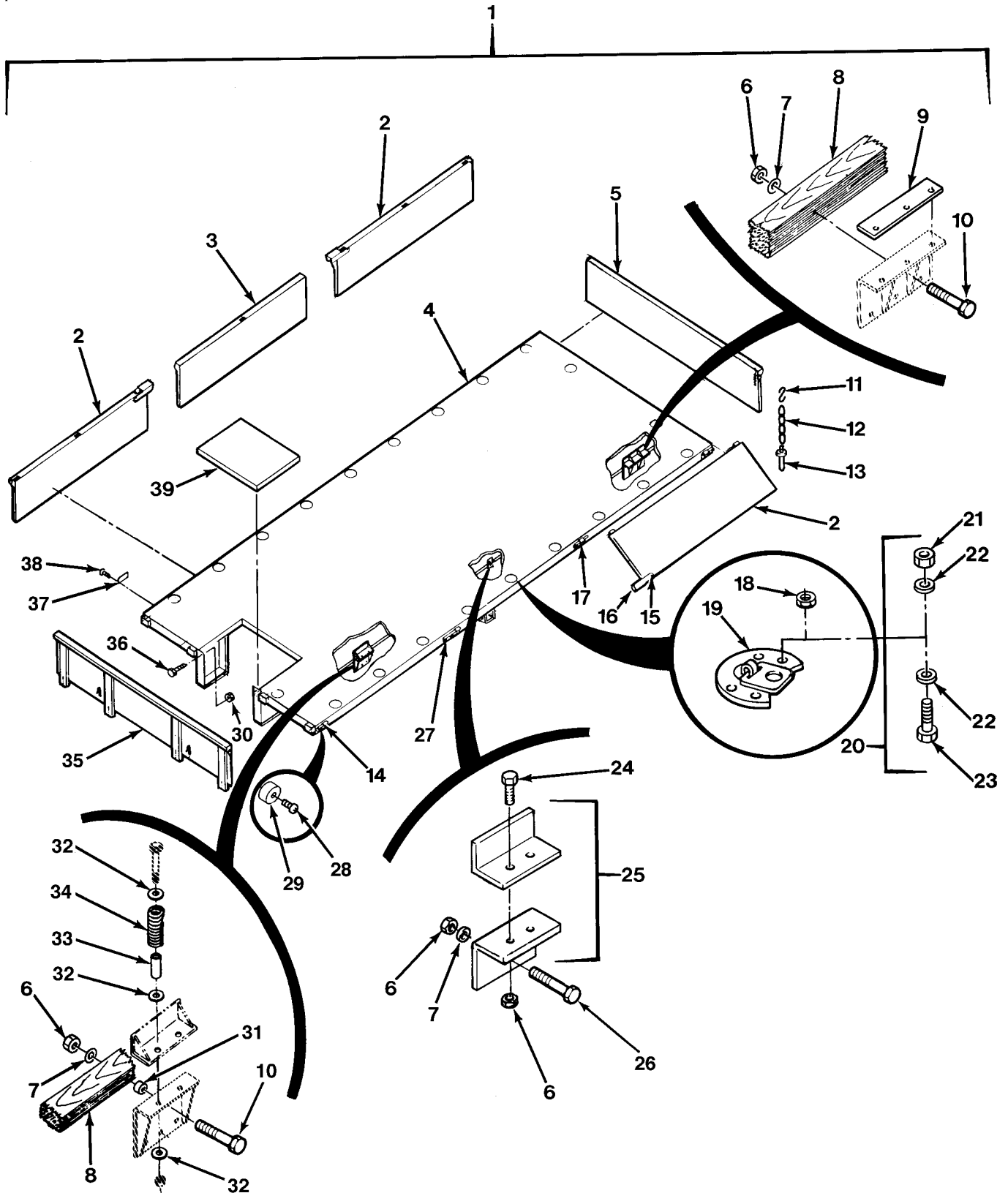

FIG.285 CARGO BODY AND MOUNTING - M977, M985, AND M985E1 (SHEET 1 OF 2)

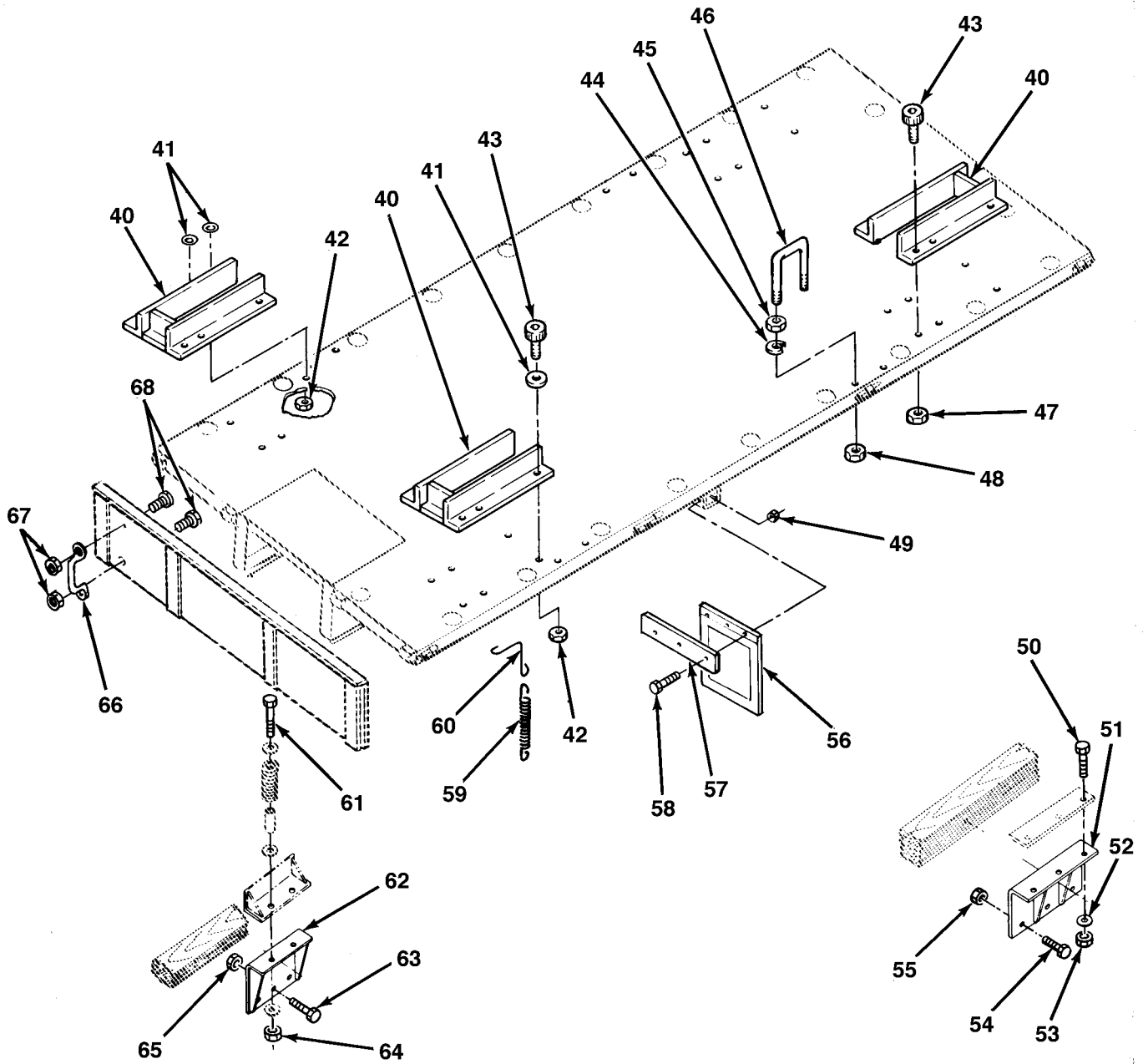

FIG.285 CARGO BODY AND MOUNTING - M977, M985, AND M985E1 (SHEET 2 OF 2)

SECTION II			TM 9-2320-279-24P			
(1)	(2)	(3)	(4)	(5)	(6)	
ITEM NO	SMR CODE	CAGEC	PART NUMBER	DESCRIPTION AND USABLE ON CODES(UOC)	QTY	
				GROUP 1810 CARGO BODY FIG.285 CARGO BODY AND MOUNTING M977, M985, AND M985E1		
1	PFFFF	7Y710	98015540	BODY,CARGO TRUCK	1	
				UOC:H01,H06		
1	PFFFFZ	7Y710	98015390	BODY,CARGO TRUCK	1	
				UOC:H05,H09,H41		
2	PFOZZ	12472	A153422	.PANEL,SIDE,LATCHING RF, LR	2	
				UOC:H01,H05,H06,H09,H41		
2	PFOZZ	12472	A153423	.PANEL,LATCHING SIDE LF, RR	2	
				UOC:H01,H05,H06,H09,H41		
3	PFOZZ	12472	A15339-50000	.PANEL,SIDE,CENTER	2	
				UOC:H01,H05,H06,H09,H41		
4	XAFZZ	77241	A153450	.WELDMENT,BODY	1	
				UOC:H01,H06		
4	XAFZZ	7Y710	92200178	.WELDMENT,BODY	1	
				UOC:H05,H09,H41		
5	PFOZZ	12472	A153431	.TAILGATE,VEHICLE BO	1	
				UOC:H01,H06		
5	PFOZZ	7Y710	92200166-002	.TAILGATE,VEHICLE BO	2	
				UOC:H05,H09,H41		
6	PAFZZ	12472	85304-3	.NUT,SELF-LOCKING,HE	10	
				UOC:H01,H05,H06,H09,H41		
7	PAFZZ	96906	MS27183-15	.WASHER,FLAT	6	
				UOC:H01,H05,H06,H09,H41		
8	PFFZZ	12472	P-15341-30000	.SILL,WOOD	2	
				UOC:H01,H05,H06,H09,H41		
9	PAFZZ	12472	154473	.PAD,CUSHIONING	2	
				UOC:H01,H05,H06,H09,H41		
10	PAFZZ	72582	186288	.SCREW,CAP,HEXAGON H	4	
				UOC:H01,H05,H06,H09,H41		
11	PAOZZ	19207	7409019	.HOOK,CHAIN,S	8	
				UOC:H01,H05,H06,H09,H41		
12	MOOZZ	77241	159	.CHAIN MADE FROM CHAIN,	4	
				P/N 42C14856-305		
				UOC:H01,H05,H06,H09,H41		
13	PAOZZ	19207	7409017	.PIN,STRAIGHT,HEADED	4	
				UOC:H01,H05,H06,H09,H41		
14	PFFZZ	77241	A153926	.LEAF,BUTT HINGE LH	2	
				UOC:H01,H05,H06,H09,H41		
14	PFFZZ	77241	A153925	.LEAF,BUTT HINGE RH	2	
				UOC:H01,H05,H06,H09,H41		
15	PAOZZ	77241	89801-12	.PIN,SHOULDER,HEADLE	4	
				UOC:H01,H05,H06,H09,H41		
16	PFOZZ	12472	153399	.CAP,CHANNEL	4	
				UOC:H01,H05,H06,H09,H41		
17	PFFZZ	12472	A153921	.HINGE	1	
				UOC:H01,H05,H06,H09,H41		
18	PAOZZ	19207	10929939	.NUT,PLAIN,EXTENDED	48	
				UOC:H01,H05,H06,H09,H41		
19	PAOZZ	19207	10945038	.PLATE,TIE DOWN,CARG	22	
				UOC:H01,H05,H06,H09,H41		

SECTION II				TM 9-2320-279-24P		
(1)	(2)	(3)	(4)	(5)	(6)	
ITEM	SMR		PART			
NO	CODE	CAGEC	NUMBER	DESCRIPTION AND USABLE ON CODES(UOC)	QTY	
20	PAOZZ	19207	10948047	.MODIFICATION KIT,VE	12	
				UOC:H01,H05,H06,H09,H41		
21	PAOZZ	96906	MS51968-5	..NUT,PLAIN,HEXAGON	2	
				UOC:H01,H05,H06,H09,H41		
22	PAOZZ	96906	MS27183-12	..WASHER,FLAT	4	
				UOC:H01,H05,H06,H09,H41		
23	PAOZZ	96906	MS90727-32	..BOLT,MACHINE	2	
				UOC:H01,H05,H06,H09,H41		
24	PAOZZ	80204	B1821BH038C150N	.SCREW,CAP,HEXAGON H	4	
				UOC:H01,H05,H06,H09,H41		
25	PAFZZ	12472	154474	.CLIP,RETAINING	2	
				UOC:H01,H05,H06,H09,H41		
26	PAOZZ	7Y710	61028100	.SCREW,CAP,HEXAGON H	2	
				UOC:H01,H05,H06,H09,H41		
27	PAFZZ	12472	A153924	.LEAF,BUTT HINGE LH	1	
				UOC:H01,H05,H06,H09,H41		
27	PAFZZ	12472	A15392-30000	.LEAF,BUTT HINGE RH	1	
				UOC:H01,H05,H06,H09,H41		
28	PAOZZ	24617	448144	.SCREW,TAPPING	12	
				UOC:H01,H05,H06,H09,H41		
29	PAOZZ	12472	153424	.BUMPER,NONMETALLIC	12	
				UOC:H01,H05,H06,H09,H41		
30	PAOZZ	12472	85304-3	.NUT,SELF-LOCKING,HE	2	
				UOC:H01,H05,H06,H09,H41		
31	PAFZZ	12472	116344-1	.SPACER,SLEEVE	2	
				UOC:H01,H05,H06,H09,H41		
32	PAFZZ	29510	130999	.WASHER,FLAT	12	
				UOC:H01,H05,H06,H09,H41		
33	PAFZZ	12472	61439-3	.SPACER,SLEEVE	4	
				UOC:H01,H05,H06,H09,H41		
34	PAFZZ	19207	7409029	.SPRING,HELICAL,COMP	4	
				UOC:H01,H05,H06,H09,H41		
35	PFOZZ	12472	A15513-30000	.SIDE RACK,VEHICLE B	1	
				UOC:H01,H06		
36	PAOZZ	80204	B1821BH038C075D	.SCREW,CAP,HEXAGON H	2	
				UOC:H01,H05,H06,H09,H41		
37	PFOZZ	12472	153556	.PLATE,IDENTIFICATIO	1	
				UOC:H01,H06		
37	PFOZZ	7Y710	86200010	.PLATE,IDENTIFICATIO	1	
				UOC:H05,H09,H41		
38	PAOZZ	96906	MS21318-20	.SCREW,DRIVE	2	
				UOC:H01,H05,H06,H09,H41		
39	PFFZZ	12472	A153451	.HATCH,FLOOR	1	
				UOC:H01,H05,H06,H09,H41		
40	PAOZZ	45152	1385440W	RETAINER ASSEMBLY,P	4	
				UOC:H05,H09,H41		
41	PAOZZ	45152	8865GX	WASHER,FLAT	3	
				UOC:H05,H09,H41,H42		
42	PAOZZ	82458	TLA-5811-S-GRC	NUT,SELF-LOCKING,CO	3	
				UOC:H05,H09,H41		
43	PAOZZ	45152	1386090	SCREW,CAP,SOCKET HE	24	
				UOC:H05,H09,H41,H42		

SECTION II			TM 9-2320-279-24P		
(1)	(2)	(3)	(4)	(5)	(6)
ITEM NO	SMR CODE	CAGEC	PART NUMBER	DESCRIPTION AND USABLE ON CODES(UOC)	QTY
44	PAOZZ	45152	777AX	WASHER, LOCK UOC:H05, H09, H41	8
45	PAOZZ	45152	60067AX	NUT, PLAIN, HEXAGON UOC:H05, H09, H41	8
46	PAOZZ	45152	1385740	BOLT, U UOC:H05, H09, H41	4
47	PAOZZ	45152	110311A	NUT, SELF-LOCKING, EX UOC:H05, H09, H41	21
48	PAOZZ	45152	110312A	NUT, SELF-LOCKING, EX UOC:H05, H09, H41	8
49	PAOZZ	72962	21NE-066	NUT, SELF-LOCKING, HE UOC:H01, H06	6
50	PAFZZ	52167	WH1020TB	SCREW, CAP, HEXAGON H UOC:H01, H05, H06, H09, H41	6
51	PFFZZ	77241	A153408	BRACKET, ANGLE UOC:H01, H05, H06, H09, H41	2
52	PAFZZ	96906	MS27183-23	WASHER, FLAT UOC:H01, H05, H06, H09, H41	6
53	PAFZZ	82458	RAILR0ADASR3-4-1	NUT, SELF-LOCKING, HE UOC:H01, H05, H06, H09, H41	60
54	PAFZZ	52167	WH1020TB	SCREW, CAP, HEXAGON H UOC:H01, H05, H06, H09, H41	6
55	PAFZZ	45152	110312A	NUT, SELF-LOCKING, EX UOC:H01, H05, H06, H09, H41	6
56	PAOZZ	45152	1321600	GUARD, SPLASH, VEHICU UOC:H01, H05, H06, H09, H41	2
57	PAOZZ	45152	1322040	STRAP, SPLASH GUARD UOC:H01, H05, H06, H09, H41	2
58	PAOZZ	45152	177FX1	SCREW, CAP, HEXAGON H UOC:H01, H06	6
59	PAOZZ	45152	1441320	SPRING, HELICAL, EXTE UOC:H01, H05, H06, H09, H41	2
60	PFOZZ	45152	1449720	ROD, LADDER STOWAGE UOC:H01, H05, H06, H09, H41	2
61	PAOZZ	45152	129076A	BOLT, MACHINE UOC:H01, H05, H06, H09, H41	4
62	PFFZZ	77241	A153409	BRACKET, ANGLE UOC:H01, H05, H06, H09, H41	2
63	PAFZZ	45152	115217A	BOLT, MACHINE UOC:H01, H05, H06, H09, H41	6
64	PAOZZ	45152	2881HX	NUT, SELF-LOCKING, HE UOC:H01, H04, H05, H06, H09, H41	4
65	PAFZZ	45152	110311A	NUT, SELF-LOCKING, EX UOC:H01, H05, H06, H09, H41	6
66	PFOZZ	71843	2399D	HANDLE, BOW UOC:H01, H05, H06, H09, H41	1
67	PAOZZ	45152	115303A	NUT, SELF-LOCKING, EX UOC:H01, H05, H06, H09, H41	2
68	PAOZZ	45152	1371810	SCREW, MACHINE UOC:H01, H05, H06, H09, H41	2

END OF FIGURE

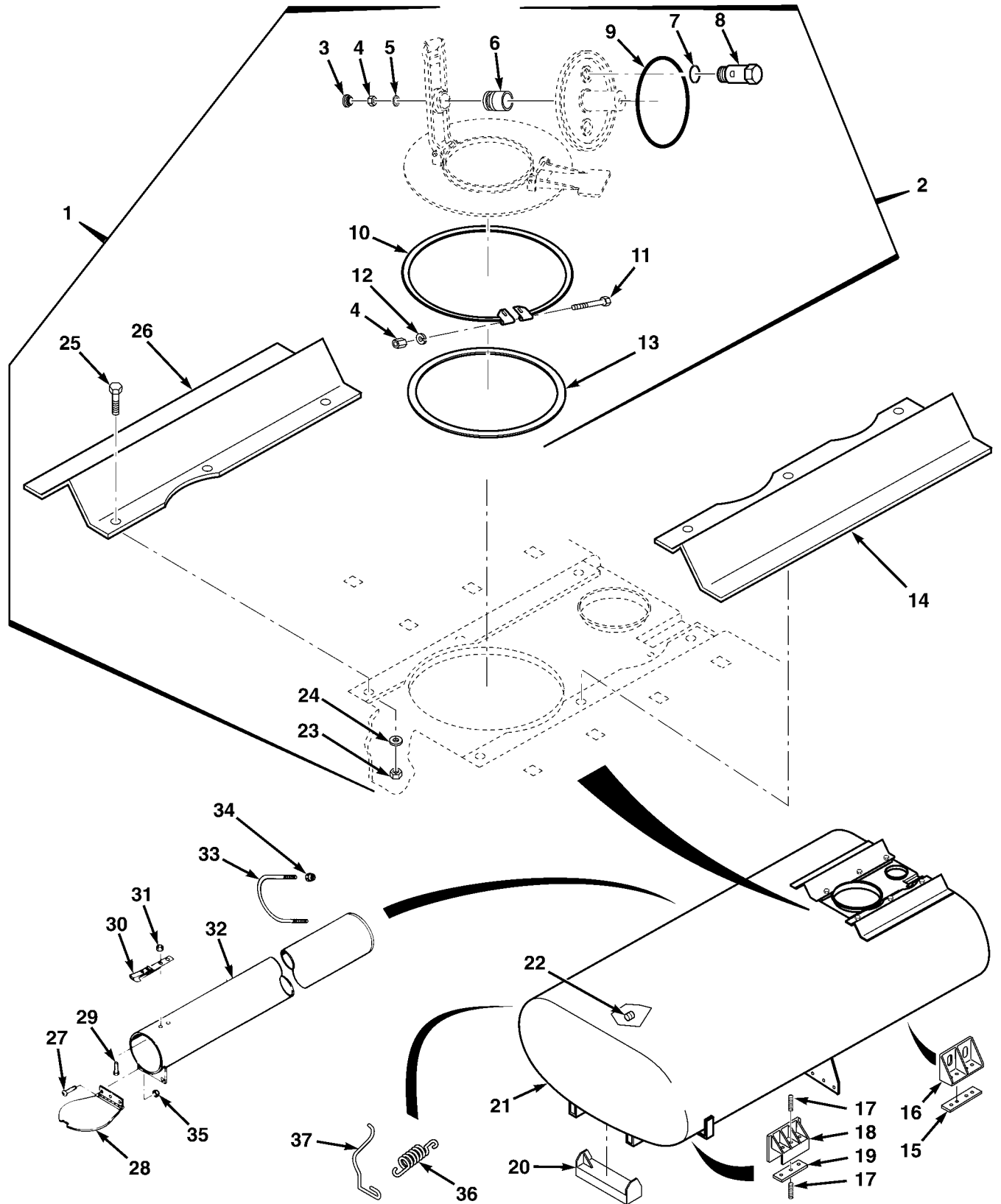

FIG.286 TANKER BODY AND MOUNTING - M978 (SHEET 1 OF 2)

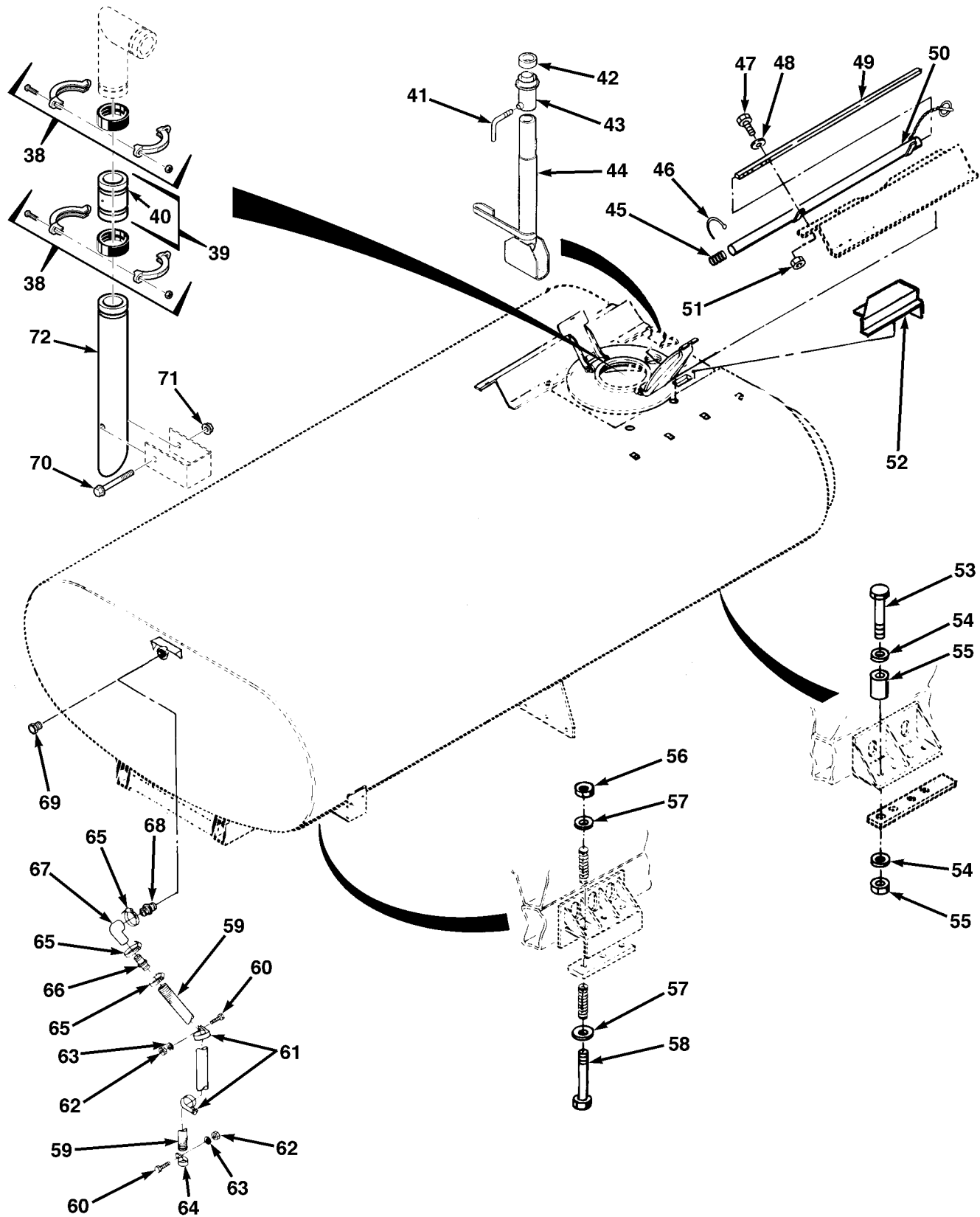

FIG.286 TANKER BODY AND MOUNTING - M978 (SHEET 2 OF 2)

SECTION II			TM 9-2320-279-24P, C02		(6)
(1)	(2)	(3)	(4)	(5)	(6)
ITEM NO	SMR CODE	CAGEC	PART NUMBER	DESCRIPTION AND USABLE ON CODES(UOC)	QTY
GROUP 1811 TANK BODIES FIG.286 TANKER BODY AND MOUNTING - M978					
1	PBHHH	45152	2250120U	TANK ASSY	1
				UOC:H02,H07	
*	2	PFFFF	13226 PPVL720CXB371	.COVER,MANHOLE	1
				UOC:H02,H07	
	3	PAFZZ	13226 9Z6163	..PLUG,PLASTIC	1
				UOC:H02,H07	
*	4	PAFZZ	13226 9Q5960	..NUT	1
				UOC:H02,H07	
*	5	PAFZZ	13226 9Q5961	..WASHER,LOCK	1
				UOC:H02,H07	
	6	PAFZZ	13226 4020BU	..BELLOWS	1
				UOC:H02,H07	
	7	PAFZZ	13226 3716BN	..GASKET	1
				UOC:H02,H07	
	8	PAFZZ	13226 6496AL	..VENT ASSY	1
				UOC:H02,H07	
	9	PAFZZ	13226 3119BN	..GASKET	1
				UOC:H02,H07	
	10	XDFZZ	13226 3036SL	..RING,CLAMPING	1
				UOC:H02,H07	
	11	PAFZZ	13226 3029-SL	..BOLT,MACHINE	1
				UOC:H02,H07	
	12	PAFZZ	13226 3031-SL	..WASHER	1
				UOC:H02,H07	
	13	PAFZZ	13226 3560BN	..GASKET	1
				UOC:H02,H07	
	14	PFOZZ	17566 45A106	..RAIL,ROLLOVER L-H	1
				UOC:H02,H07	
	15	PAOZZ	17566 45A253P2	..PAD,CUSHIONING	2
				UOC:H02,H07	
	16	PFFZZ	17566 45C030-P2	..BRACKET,ANGLE	2
				UOC:H02,H07	
	17	PAOZZ	17566 45A251	..SPRING,HELICAL,COMP	12
				UOC:H02,H07	
	18	PFFZZ	17566 45C030-P1	..BRACKET,SPECIAL	2
				UOC:H02,H07	
	19	PAOZZ	17566 45A253P1	..PAD,CUSHIONING	2
				UOC:H02,H07	
	20	PFFZZ	17566 45A343	..BRACKET	1
				UOC:H02,H07	
	21	XDHZZ	17566 45D005	..TANK,WELDMENT	1
				UOC:H02,H07	
	22	PFFZZ	13226 V-6238-AL	..VALVE,RELIEF,PRESSU	1
				UOC:H02,H07	
	23	PAOZZ	96906 MS51967-44	..NUT,PLAIN,HEXAGON	4
				UOC:H02,H07	
	24	PAOZZ	96906 MS35338-48	..WASHER,LOCK	4
				UOC:H02,H07	

SECTION II				TM 9-2320-279-24P, C1	
(1)	(2)	(3)	(4)	(5)	(6)
ITEM	SMR		PART		
NO	CODE	CAGEC	NUMBER	DESCRIPTION AND USABLE ON CODES(UOC)	QTY
* 25	PAOZZ	80204	B1821BH050C150N	.SCREW,CAP,HEXAGON H UOC:H02,H07	4
* 26	PFOZZ	17566	45A105	.RAIL,ROLLOVER UOC:H02,H07	1
* 27	PAOZZ	96906	MS35206-263	SCREW,MACHINE UOC:H02,H07	3
* 28	PAOZZ	45152	1334420W	DOOR,ACCESS UOC:H02,H07	1
* 29	PAOZZ	45152	1841HX1	SCREW,CAP,HEX HEAD UOC:H02,H07	2
* 30	PAOZZ	45152	34495AX	CLIP,SPRING TENSION UOC:H02,H07	1
* 31	PAOZZ	72962	21NE-040	NUT,SELF-LOCKING,HE UOC:H02,H07	2
* 32	PAOZZ	45152	1334380W	TUBE ASSEMBLY,STORA UOC:H02,H07	1
* 33	PAOZZ	45152	1335830	BOLT,U UOC:H02,H07	5
* 34	PAOZZ	96906	MS51922-17	NUT,SELF-LOCKING,HE UOC:H02,H07	10
* 35	PAOZZ	72962	SN-104-NM-22	NUT,SELF-LOCKING,HE UOC:H02,H07	3
* 36	PAOZZ	45152	1449790	SPRING,HELICAL,EXTE UOC:H02,H07	1
* 37	PAOZZ	45152	1449780	ROD,LADDER STOWAGE UOC:H02,H07	1
* 38	PAOZZ	79154	2-75T	COUPLING,PIPE UOC:H02,H07	2
* 39	PAOOO	17330	5103-304-V	VALVE,CHECK,2IN UOC:H02,H07	1
* 40	PAOZZ	17330	0200SI04BN000	.REPAIR KIT,CHECK VALVE UOC:H02,H07	1
* 41	PAOZZ	45152	1659990	BOLT,HOOK UOC:H02,H07	1
* 42	PAOZZ	24161	4176-1793	PACKING,PREFORMED UOC:H02,H07	1
* 43	PAOZZ	45152	1658990W	ADAPTER,STRAIGHT,HO UOC:H02,H07	1
* 44	PAOZZ	45152	1659760W	FILLER NECK UOC:H02,H07	1
* 45	PAOZZ	45152	1461640	SPRING,HELICAL,COMP UOC:H02,H07	1
* 46	PAOZZ	96906	MS3367-7-9	STRAP,TIEDOWN,ELECT UOC:H02,H07	1
* 47	PAOZZ	96906	MS90725-34	BOLT,MACHINE UOC:H02,H07	2
* 48	PAOZZ	45152	354AX	WASHER,LOCK UOC:H02,H07	2
* 49	PDOZZ	45152	1460070	GAGE ROD,LIQUID LEV UOC:H02,H07	1
* 50	PFOZZ	45152	1461550W	TUBE,DIPSTICK STORA UOC:H02,H07	1

SECTION II

TM 9-2320-279-24P, C02

40

(1) ITEM NO	(2) SMR CODE	(3) CAGEC CAGEC	(4) PART NUMBER	(5) DESCRIPTION AND USABLE ON CODES(UOC)	(6) QTY
51	PAOZZ	78276	ALS7-518-150	INSERT,SCREW THREAD UOC:H02,H07	2
52	PAOZZ	45152	1899250	COVER,ACCESS UOC:H02,H07	1
53	PAOZZ	80204	B1821BH063C350N	SCREW,CAP,HEXAGON H UOC:H02,H07	8
54	PAOZZ	96906	MS27183-22	WASHER,FLAT UOC:H02,H07	16
55	PAOZZ	45152	1400930	SPACER,SLEEVE UOC:H02,H07	8
56	PAOZZ	07524	E-4520 ITEM 37A	NUT,SELF-LOCKING,HE UOC:H02,H07	14
57	PAOZZ	45152	8865GX	WASHER,FLAT UOC:H02,H07	12
58	PAOZZ	45152	1404290	SCREW,CAP,HEXAGON H UOC:H02,H07	6
59	PAOZZ	45152	1655630	HOSE,AIR DUCT VENT,90 IN. LG PART OF KIT P/N 1660000 U UOC:H02,H07	1
60	PAOZZ	96906	MS90725-60	BOLT,MACHINE PART OF KIT P/N 1660000 U UOC:H02,H07	2
61	PAOZZ	84971	720-S24	CLAMP,LOOP PART OF KIT P/N 1660000 U UOC:H02,H07	2
62	PAOZZ	96906	MS35690-604	NUT,PLAIN,HEXAGON PART OF KIT P/N ... 1660000 U UOC:H02,H07	2
63	PAOZZ	96906	MS35338-46	WASHER,LOCK PART OF KIT P/N 1660000 U UOC:H02,H07	2
64	PAOZZ	75272	COV-2113	CLAMP,LOOP PART OF KIT P/N 1660000 U UOC:H02,H07	1
65	PAOZZ	81646	6320	CLAMP PART OF KIT P/N 1660000 U UOC:H02,H07	3
66	PAOZZ	72661	TM8	MENDER,HOSE PART OF KIT P/N 1660000 U UOC:H02,H07	1
67	PAOZZ	45152	1655610	ELBOW,TUBE PART OF KIT P/N 1660000 U UOC:H02,H07	1
68	PAOZZ	08717	439-167 STYLE 1	REDUCER,PIPE PART OF KIT P/N 1660000 U UOC:H02,H07	1
* 69	PAOZZ	45152	2248960	PLUG,PIPE UOC:H02,H07	1
* 70	PAOZZ	0NC97	70116	SCREW,CAP,HEX HEAD STAINLESS STEEL ... UOC:H02,H07	1
* 71	PAFZZ	45152	33256AX	NUT,SELF-LOCKING,HEX STAINLESS STEEL . UOC:H02,H07	1

SECTION II

TM 9-2320-279-24P, C02

40

(1) ITEM NO	(2) SMR CODE	(3) CAGEC	(4) PART NUMBER	(5) DESCRIPTION AND USABLE ON CODES(UOC)	(6) QTY
* 72	PAFZZ	45152	2248320	PIPE UOC:H02,H07	1

END OF FIGURE

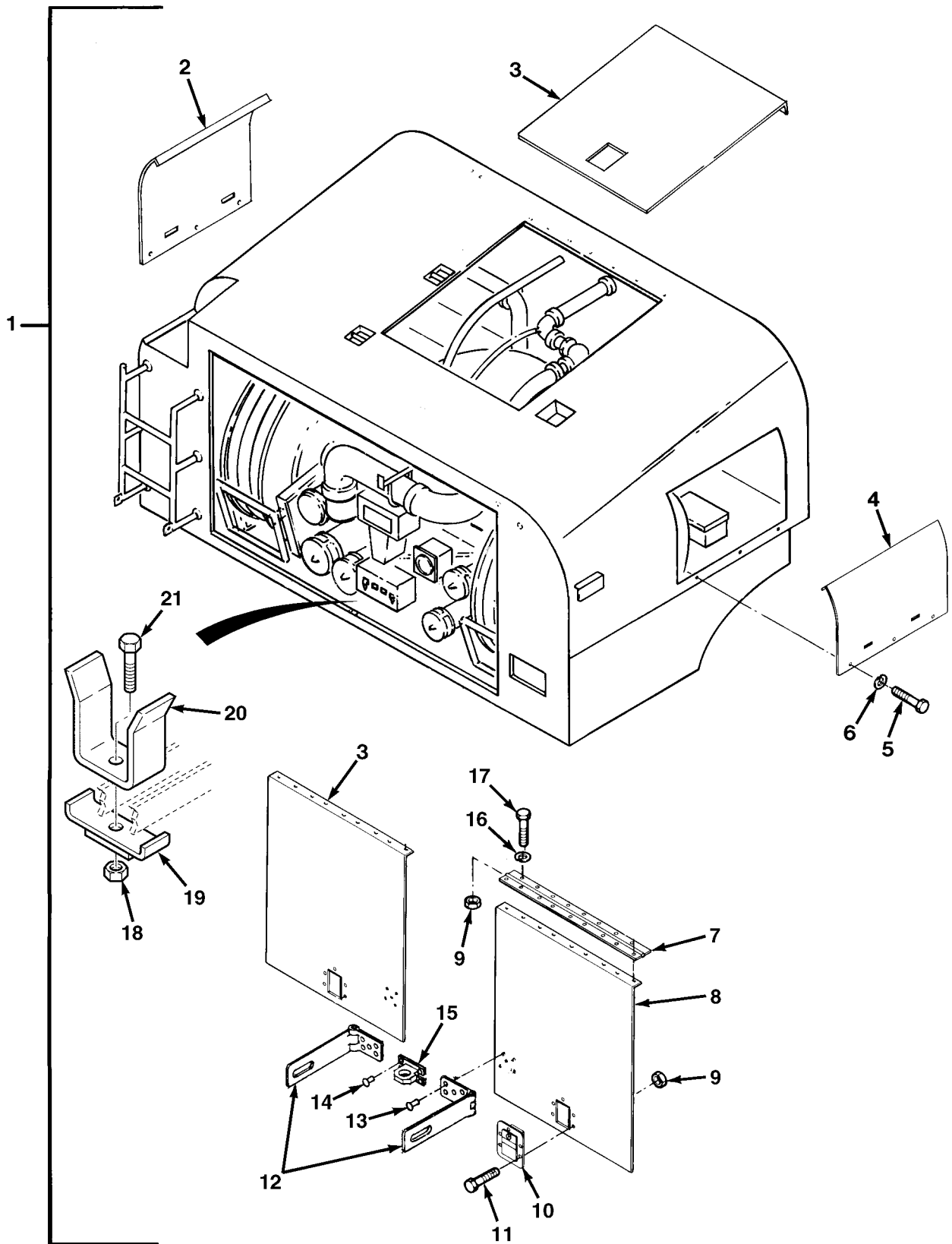

FIG.287 TANKER MODULE AND MOUNTING - M978 (SHEET 1 OF 2)

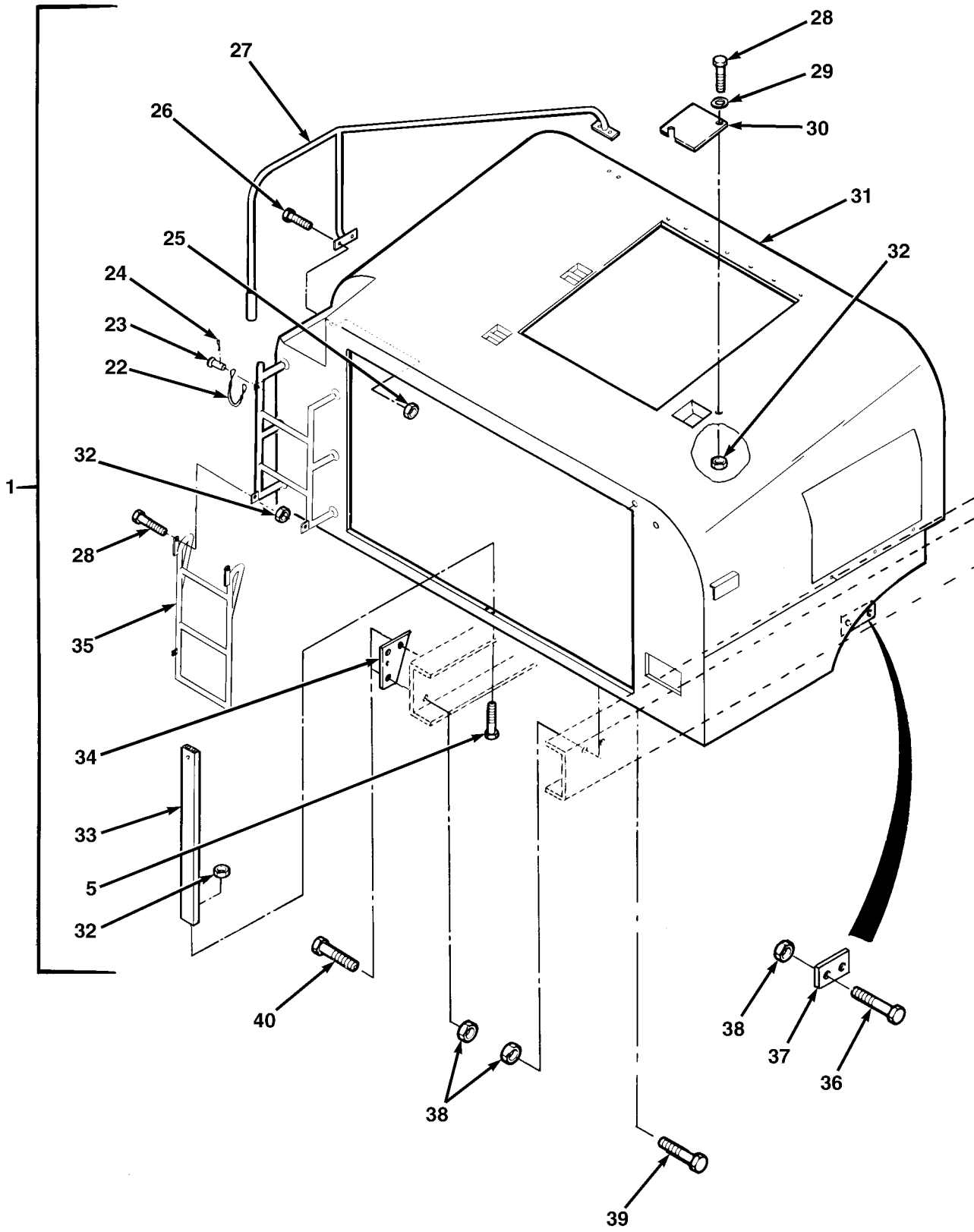

FIG.287 TANKER MODULE AND MOUNTING - M978 (SHEET 2 OF 2)

SECTION II			TM 9-2320-279-24P, C02		(6)	
(1)	(2)	(3)	(4)	(5)	(6)	
ITEM	SMR		PART			
NO	CODE	CAGEC	NUMBER	DESCRIPTION AND USABLE ON CODES(UOC)	QTY	
GROUP 1811 TANK BODIES FIG.287 TANKER MODULE AND MOUNTING - M978						
1	PBHHH	17566	45D006	BODY,TANK TRUCK COMPLETE	1	
				UOC:H02,H07		
2	PAOZZ	17566	45B005-P1	.DOOR,ACCESS	1	
				UOC:H02,H07		
3	PAOZZ	17566	45B006-P1	.DOOR,ACCESS	2	
				UOC:H02,H07		
4	PAOZZ	17566	45B005-P2	.DOOR,ACCESS	1	
				UOC:H02,H07		
5	PAOZZ	96906	MS90725-31	.BOLT,MACHINE	10	
				UOC:H02,H07		
6	PAOZZ	96906	MS35338-45	.WASHER,LOCK	6	
				UOC:H02,H07		
*	7	PAOZZ	17566	45A256	.HINGE,BUTT	3
				UOC:H02,H07		
*	8	PAOZZ	17566	45B006-P2	.DOOR,ACCESS	1
				UOC:H02,H07		
*	9	PAOZZ	17566	45A115-P26	.NUT	66
				UOC:H02,H07		
*	10	PAOZZ	17566	45A255	.CATCH,FLUSH	3
				UOC:H02,H07		
*	11	PAOZZ	17566	45A115-P29	.SCREW,MACHINE	15
				UOC:H02,H07		
*	12	PAOZZ	17566	45B428P1	.HASP,HINGED	2
				UOC:H02,H07		
*	13	XDOZZ	96906	MS9319-244	.RIVET,SOLID	10
				UOC:H02,H07		
*	14	PAOZZ	96906	MS9319-197	.RIVET,SOLID	4
				UOC:H02,H07		
*	15	PAOZZ	17566	45B428P2	.STAPLE,HASP	1
				UOC:H02,H07		
*	16	PAOZZ	17566	45A115-P25	.WASHER,LOCK	51
				UOC:H02,H07		
*	17	PAOZZ	17566	45A115-P23	.SCREW	51
				UOC:H02,H07		
*	18	PAOZZ	17566	45A115-P2	.NUT	1
				UOC:H02,H07		
*	19	PAOZZ	17566	45A110-P1	.PLATE,MENDING	1
				UOC:H02,H07		
*	20	PAOZZ	17566	45A283-P1	.CLIP	1
				UOC:H02,H07		
*	21	PAOZZ	17566	45A115-P1	.BOLT	1
				UOC:H02,H07		

SECTION II				TM 9-2320-279-24P, C02	
(1)	(2)	(3)	(4)	(5)	(6)
ITEM	SMR		PART		
NO	CODE	CAGEC	NUMBER	DESCRIPTION AND USABLE ON CODES(UOC)	QTY
* 22	PAOZZ	17566	45D012-P5	.WIRE ROPE ASSEMBLY UOC:H02,H07	2
* 23	PAOZZ	17566	45D012-P3	.PIN,CLEVIS UOC:H02,H07	2
* 24	PAOZZ	17566	45D012-P4	.CLIP,LADDER,VEHICLE UOC:H02,H07	2
* 25	PAOZZ	96906	MS51922-17	.NUT,SELF-LOCKING,HE UOC:H02,H07	4
* 26	PAOZZ	96906	MS18154-60	.SCREW,CAP,HEXAGON H UOC:H02,H07	4
* 27	PAOZZ	17566	45D012-P1	.LADDER,RAIL UOC:H02,H07	1
* 28	PAOZZ	96906	MS90725-34	.BOLT,MACHINE UOC:H02,H07	4
* 29	PAOZZ	96906	MS27183-11	.WASHER,FLAT UOC:H02,H07	2
* 30	PFOZZ	17566	45A168	.COVER,ACCESS UOC:H02,H07	1
* 31	PBHZA	17566	45D019	.BODY,TANK TRUCK UOC:H02,H07	1
* 32	PAOZZ	96906	MS51922-9	.NUT,SELF-LOCKING,HE UOC:H02,H07	8
* 33	PFOZZ	17566	45A001	.PANEL,MODULE,REAR C UOC:H02,H07	1
* 34	PFOZZ	17566	45B015	.SPACER,PLATE UOC:H02,H07	2
* 35	PAOZZ	17566	45D012-P2	.LADDER,VEHICLE BOAR UOC:H02,H07	1
* 36	PAFZZ	45152	115309A	SCREW,CAP,HEXAGON H UOC:H02,H07	4
* 37	PFFZZ	45152	1492390	SPACER,PLATE UOC:H02,H07	2
* 38	PAFZZ	45152	110310A	NUT,SELF-LOCKING,EX UOC:H02,H07	8
* 39	PAFZZ	45152	115293A	SCREW,CAP,HEXAGON H UOC:H02,H07	2
* 40	PAFZZ	45152	111315A	SCREW,CAP,HEXAGON H UOC:H02,H07	2

END OF FIGURE

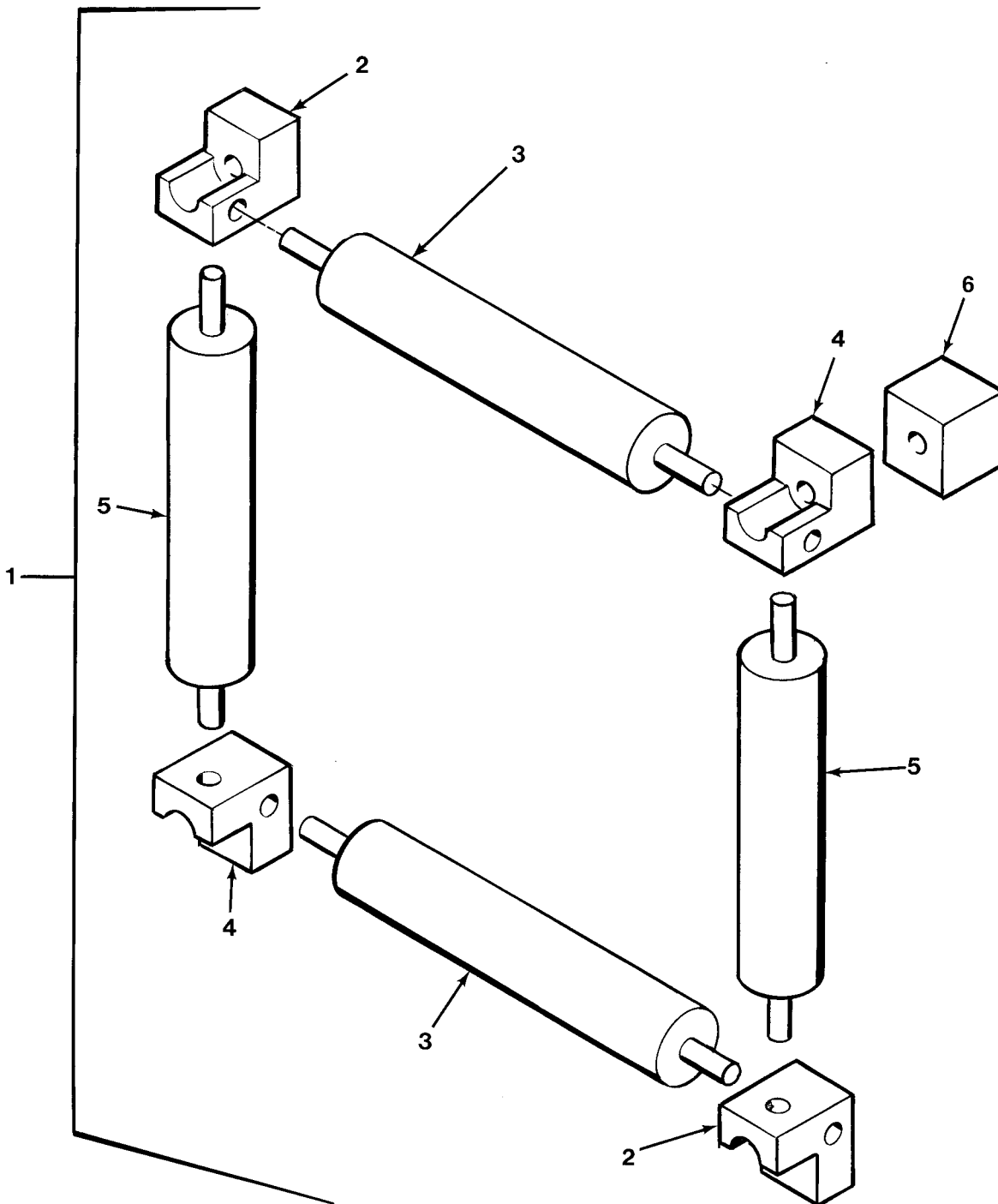

FIG.288 HOSE REEL ROLLER ASSEMBLY - M978

SECTION II			TM 9-2320-279-24P, C02			
(1)	(2)	(3)	(4)	(5)	(6)	
ITEM	SMR		PART			
NO	CODE	CAGEC	NUMBER	DESCRIPTION AND USABLE ON CODES(UOC)	QTY	
GROUP 1811 TANK BODIES						
FIG.288 HOSE REEL ROLLER ASSEMBLY -						
M978						
1	PFOOO	17566	45A242	ROLLER ASSEMBLY,HOS	2	
				UOC:H02,H07		
2	PAOZZ	17566	45A242-P4	.BRACKET,ROLLER,REEL	2	
				UOC:H02,H07		
3	PAOZZ	17566	45A242-P2	.SHAFT,SHOULDERED	2	
				UOC:H02,H07		
4	PAOZZ	17566	45A242-P3	.BRACKET,ROLLER,REEL	2	
				UOC:H02,H07		
5	PAOZZ	17566	45A242-P1	.ROLLER,REEL,HOSE	2	
				UOC:H02,H07		
*	6	PAOZZ	92858	9940.0025	SPACER	4
				UOC:H02,H07		

END OF FIGURE

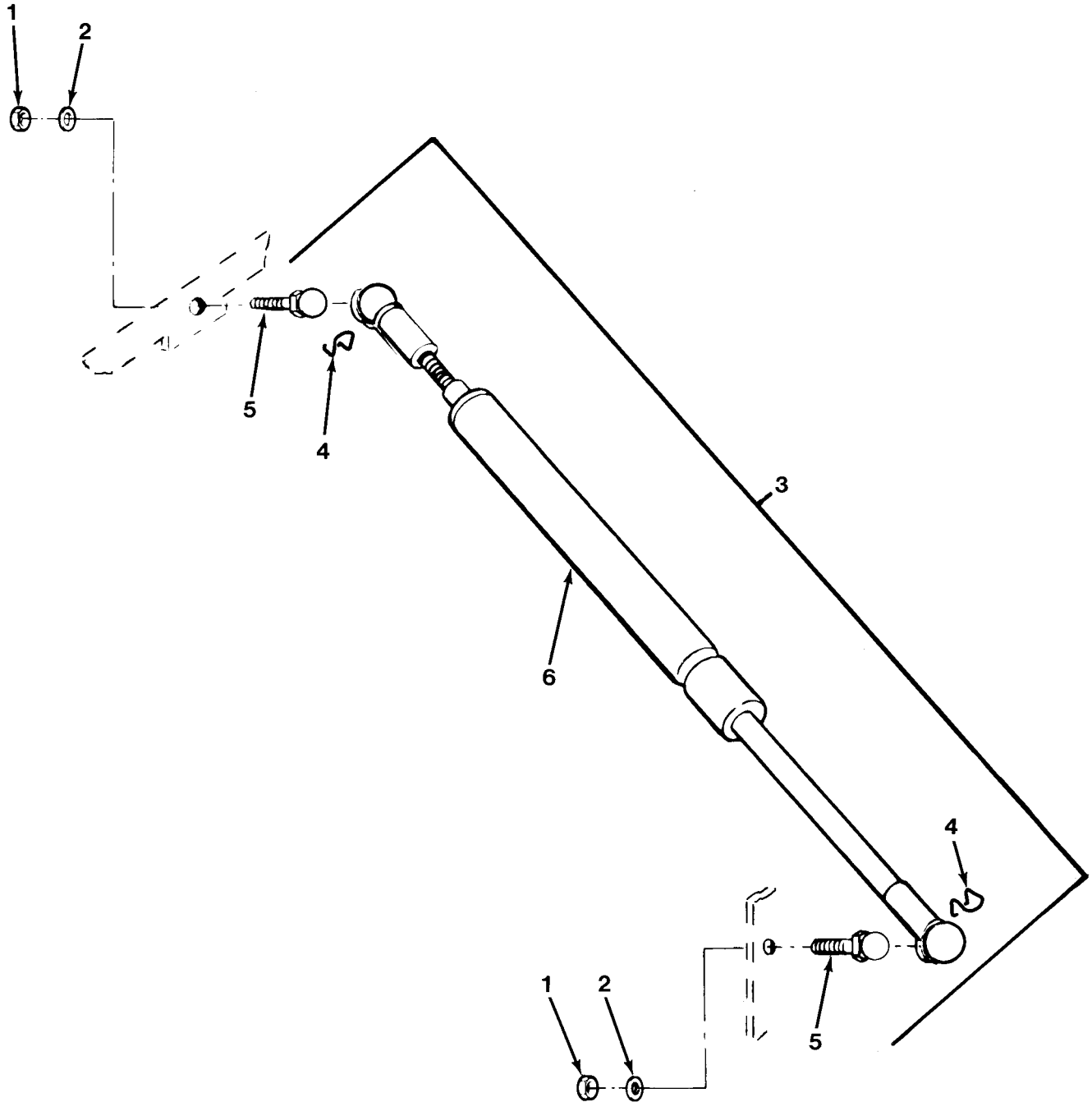

FIG.289 DOOR PISTON ASSEMBLY - M978

SECTION II			TM 9-2320-279-24P, C02			
(1)	(2)	(3)	(4)	(5)	(6)	
ITEM	SMR		PART			
NO	CODE	CAGEC	NUMBER	DESCRIPTION AND USABLE ON CODES(UOC)	QTY	
				GROUP 1811 TANK BODIES		
				FIG.289 DOOR PISTON ASSEMBLY - M978		
1	PAOZZ	96906	MS51922-9	NUT, SELF-LOCKING, HE	10	
				UOC:H02, H07		
2	PAOZZ	96906	MS27183-11	WASHER, FLAT	10	
				UOC:H02, H07		
*	3	AOOOO	19220	EAA-8700-U-90	PISTON, LINEAR ACTUA	5
				UOC:H02, H07		
4	PAOZZ	19220	16299	.CLIP, RETAINING	2	
				UOC:H02, H07		
5	PAOZZ	19220	16298	.STUD, BALL	2	
				UOC:H02, H07		
6	PAOZZ	19220	EAA-8700-90	.PISTON, LINEAR ACTUA	1	
				UOC:H02, H07		

END OF FIGURE

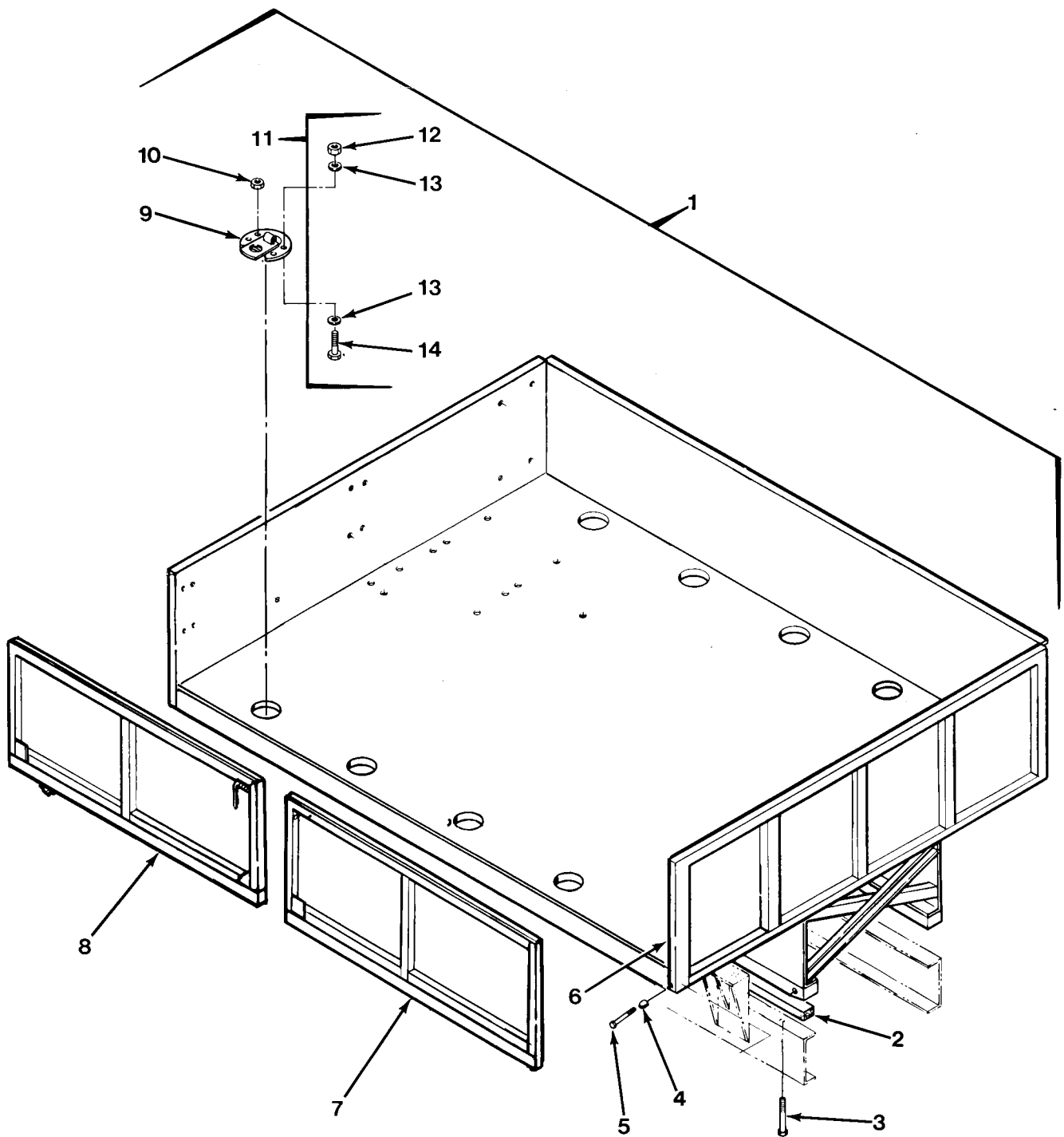

FIG.290 WRECKER BODY AND MOUNTING - M984 (SHEET 1 OF 3)

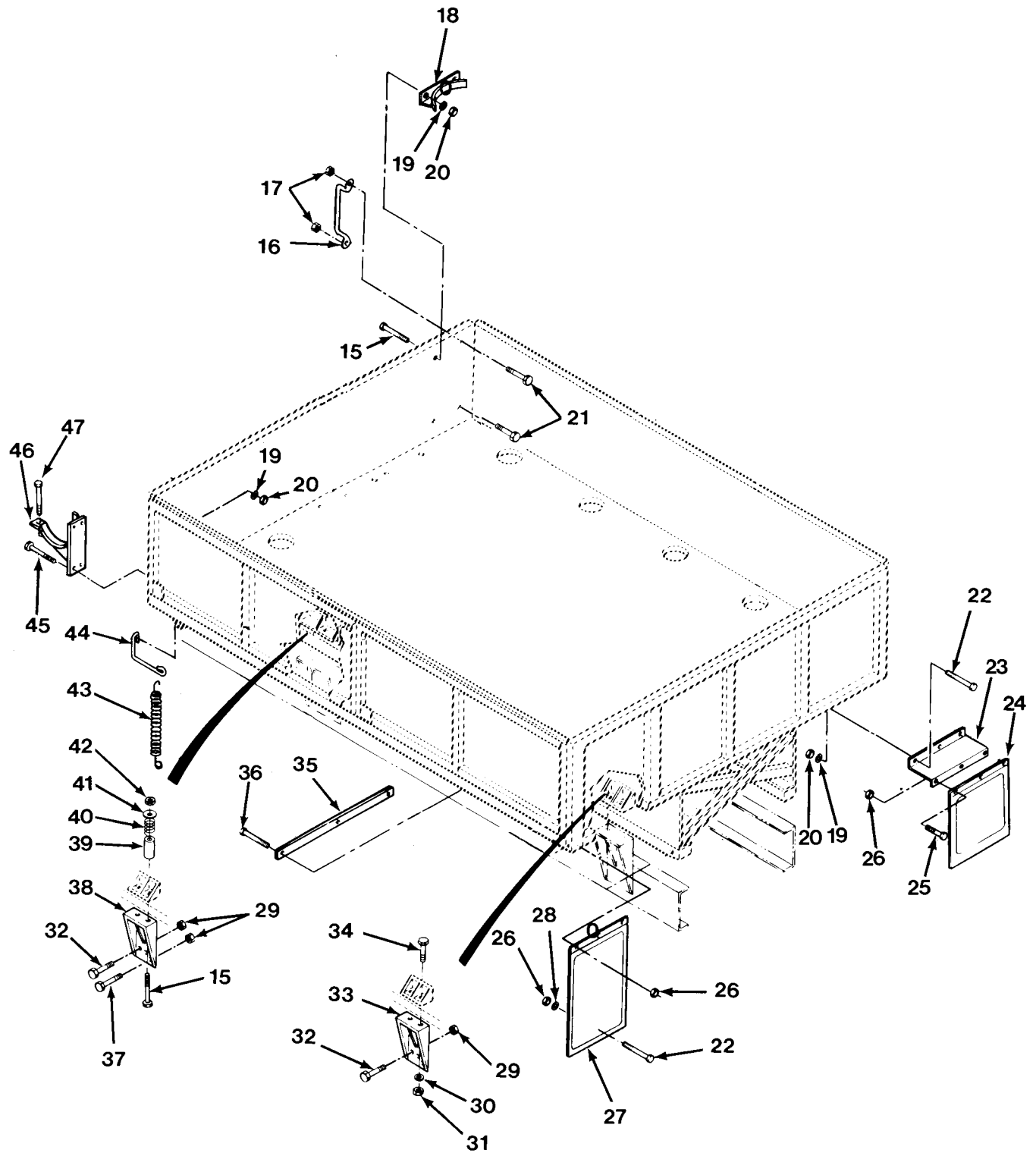

FIG.290 WRECKER BODY AND MOUNTING - M984 (SHEET 2 OF 3)

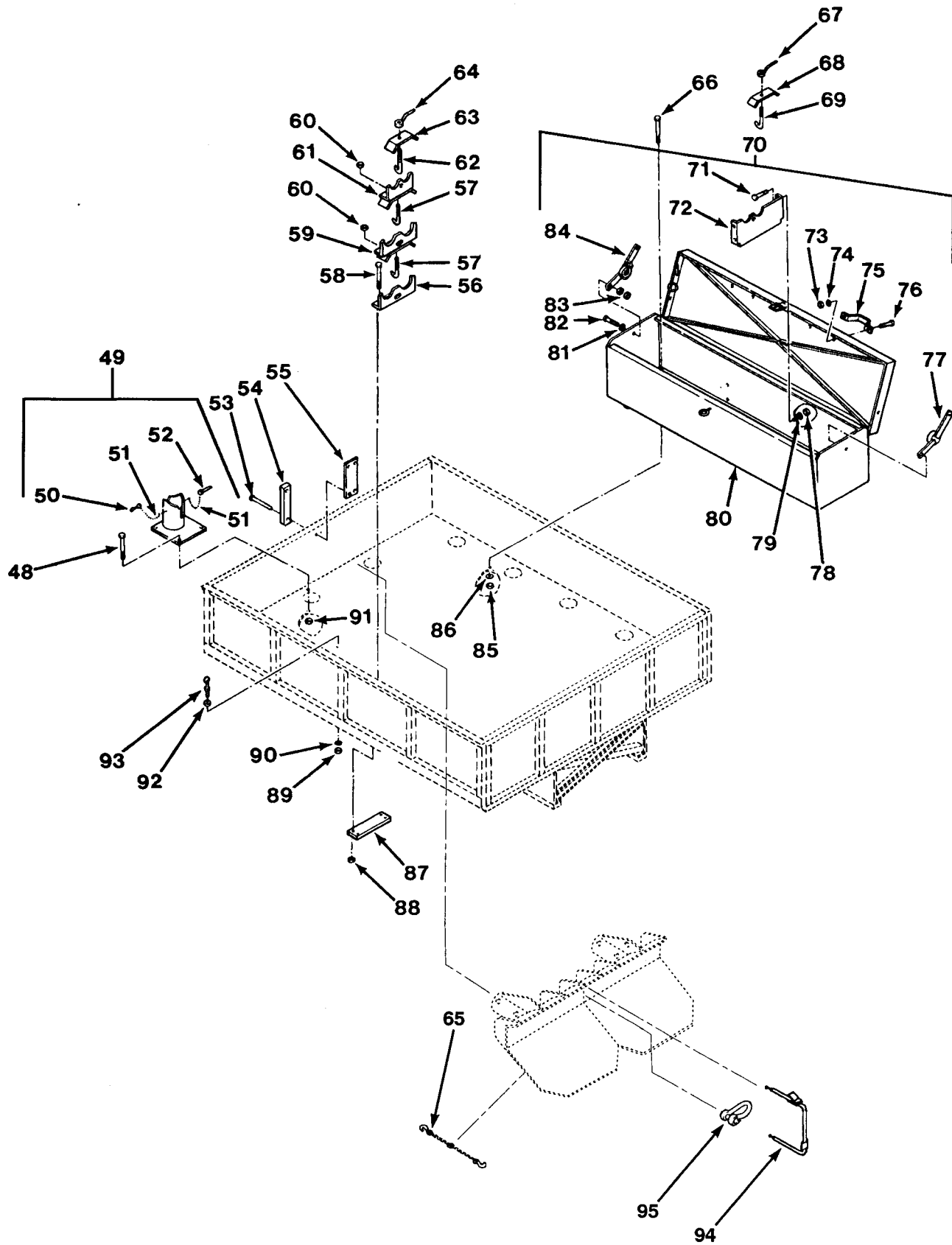

FIG.290 WRECKER BODY AND MOUNTING - M984 (SHEET 3 OF 3)

SECTION II			TM 9-2320-279-24P		
(1)	(2)	(3)	(4)	(5)	(6)
ITEM	SMR		PART		
NO	CODE	CAGEC	NUMBER	DESCRIPTION AND USABLE ON CODES(UOC)	QTY
GROUP 1812 SPECIAL PURPOSE BODIES FIG.290 WRECKER BODY AND MOUNTING - M984					
1	PFFFF	45152	D-1149	BODY,CARGO TRUCK	1
				UOC:H04	
2	PFFZZ	45152	41-0002	.FRAME SPACER,BOX	2
				UOC:H04	
3	PAFZZ	45152	61-0089	.SCREW,MACHINE	10
				UOC:H04	
4	PAOZZ	45152	2AW481	.BUSHING,NONMETALLIC	8
				UOC:H04	
5	PAOZZ	96906	MS35265-65	.SCREW,MACHINE	8
				UOC:H04	
6	PFOZZ	7Y710	92007900	.TAILGATE,VEHICLE BO	1
				UOC:H04	
7	PFOZZ	45152	B1323	.DOOR ASSEMBLY,SPLIT	2
				UOC:H04	
8	PFOZZ	45152	2AT537	.DOOR ASSEMBLY,SPLIT	2
				UOC:H04	
9	PAOZZ	19207	10945038	.PLATE,TIE DOWN,CARG	12
				UOC:H04	
10	PAOZZ	19207	10929939	.NUT,PLAIN,EXTENDED	48
				UOC:H04	
11	PAOZZ	19207	10948047	.MODIFICATION KIT,VE	12
				UOC:H04	
12	PAOZZ	96906	MS51968-5	..NUT,PLAIN,HEXAGON	4
				UOC:H04	
13	PAOZZ	96906	MS27183-12	..WASHER,FLAT	8
				UOC:H04	
14	PAOZZ	96906	MS90726-32	..BOLT,MACHINE	4
				UOC:H04	
15	PAOZZ	52167	WH0844TB	SCREW,CAP,HEXAGON H	4
				UOC:H04	
16	PFOZZ	71843	2399D	HANDLE,BOW	1
				UOC:H04	
17	PAOZZ	45152	115303A	NUT,SELF-LOCKING,EX	2
				UOC:H04	
18	PFOZZ	45152	1374590W	BRACKET,EYE,ROTATIN	2
				UOC:H04	
19	PAOZZ	96906	MS35338-46	WASHER,LOCK	17
				UOC:H04	
20	PAOZZ	96906	MS35690-604	NUT,PLAIN,HEXAGON	17
				UOC:H04	
21	PAOZZ	45152	1362980	BOLT,TRUSS,HEAD	2
				UOC:H04	
22	PAOZZ	80204	B1821BH038C113N	SCREW,CAP,HEXAGON H	2
				UOC:H04	
23	PGOZZ	45152	1373370	BRACKET,DOUBLE ANGL	1
				UOC:H04	
24	PAOZZ	45152	1321600	GUARD,SPLASH,VEHICU	1
				UOC:H04	

SECTION II				TM 9-2320-279-24P		
(1)	(2)	(3)	(4)	(5)	(6)	
ITEM	SMR		PART			
NO	CODE	CAGEC	NUMBER	DESCRIPTION AND USABLE ON CODES(UOC)	QTY	
25	PAOZZ	96906	MS90728-64	SCREW,CAP,HEXAGON H UOC:H04	3	
26	PAOZZ	72962	52N1610-066	NUT,SELF-LOCKING,HE UOC:H04	7	
27	PAOZZ	45152	1312410	GUARD,SPLASH,VEHICU UOC:H04	1	
28	PAOZZ	96906	MS27183-14	WASHER,FLAT UOC:H04	1	
29	PAFZZ	45152	110311A	NUT,SELF-LOCKING,EX UOC:H04	14	
30	PAOZZ	96906	MS27183-23	WASHER,FLAT UOC:H04	4	
31	PAFZZ	82458	RAILROADASR3-4-1 0	NUT,SELF-LOCKING,HE UOC:H04	4	
32	PAFZZ	52167	WH0820TB	BOLT,MACHINE UOC:H04	10	
33	PFFZZ	45152	1352400W	MOUNT,BODY UOC:H04	2	
34	PAFZZ	52167	WH1020TB	SCREW,CAP,HEXAGON H UOC:H04	4	
35	PAOZZ	45152	1322040	STRAP,SPLASH GUARD UOC:H04	2	
36	PAOZZ	45152	69302AX	SCREW,CAP,HEXAGON H UOC:H04	3	
37	PAFZZ	52167	WH0822TB	SCREW,CAP,HEXAGON H UOC:H04	4	
38	PFFZZ	45152	1382180W	BRACKET,ANGLE LH UOC:H04	1	
38	PFFZZ	45152	1383640W	BRACKET,ANGLE RH UOC:H04	1	
39	PAOZZ	45152	1382140	SPACER,SLEEVE UOC:H04	4	
40	PAOZZ	45152	1382130	SPRING,HELICAL,COMP UOC:H04	4	
41	PAOZZ	96906	MS27183-22	WASHER,FLAT UOC:H04	4	
42	PAOZZ	88044	AN365-1011A	NUT,SELF-LOCKING,HE UOC:H04	4	
43	PAOZZ	45152	1441320	SPRING,HELICAL,EXTE UOC:H04	2	
44	PAOZZ	45152	1449720	ROD,LADDER STOWAGE UOC:H04	2	
45	PAOZZ	96906	MS90725-67	SCREW,CAP,HEXAGON H UOC:H04	4	
46	PFOZZ	45152	1374560W	MOUNT ASSEMBLY UOC:H04	2	
47	PAOZZ	96906	MS90725-68	SCREW,CAP,HEXAGON H UOC:H04	4	
48	PAOZZ	52167	WH0614TB	BOLT,MACHINE UOC:H04	8	
49	PGOZZ	45152	1457520W	SUPPORT ASSEMBLY,BO UOC:H04	2	

SECTION II				TM 9-2320-279-24P		
(1)	(2)	(3)	(4)	(5)	(6)	
ITEM NO	SMR CODE	CAGEC	PART NUMBER	DESCRIPTION AND USABLE ON CODES(UOC)	QTY	
50	PAOZZ	0J7N2	LP0800	.PIN,QUICK RELEASE UOC:H04	1	
51	MOOZZ	46156	75014-32-7-10	.CHAIN,PIN MAKE FROM P/N 75014-32 (10 INCHES) UOC:H04	2	
52	PAOZZ	45152	1473580	.PIN,STRAIGHT,HEADED UOC:H04	1	
53	PAOOZ	96906	MS90725-68	SCREW,CAP,HEXAGON H UOC:H04	4	
54	PGOZZ	45152	1497740	SPACER,PLATE UOC:H04	2	
55	PGOZZ	45152	1374530	PLATE,MOUNTING UOC:H04	2	
56	PGOZZ	45152	1497370	BRACKET,ANGLE UOC:H04	2	
57	PGOZZ	45152	1497730	BOLT,HOOK UOC:H04	4	
58	PAOZZ	52167	WH0616TB	SCREW,CAP,HEXAGON H UOC:H04	8	
59	PGOZZ	45152	1480870 W	BRACKET,ANGLE UOC:H04	2	
60	PAOZZ	45152	110311-A	NUT,SELF-LOCKING,EX UOC:H04	4	
61	PGOZZ	45152	1480890 W	BRACKET,ANGLE UOC:H04	2	
62	PAOZZ	45152	1358070	BOLT,HOOK UOC:H04	2	
63	PGOZZ	45152	1497720	BRACKET,DOUBLE ANGL UOC:H04	2	
64	PAOZZ	71843	575-E	NUT,PLAIN,WING UOC:H04	2	
65	PFOZZ	2T600	3950-00-1112	SLING,MULTIPLE LEG UOC:H04	1	
66	PAOZZ	80204	B1821BH050C150N	SCREW,CAP,HEXAGON H UOC:H04	8	
67	PAOZZ	71843	575-A	NUT,PLAIN,WING UOC:H04	2	
68	PFOZZ	45152	1498470	BRACKET,DOUBLE ANGL UOC:H04	2	
69	PAOZZ	45152	1469380	BOLT,HOOK UOC:H04	2	
70	PFOOO	45152	1481680 U	BOX,ACCESSORIES STO UOC:H04	1	
71	PAOZZ	96906	MS35295-60	.SCREW,CAP,HEXAGON H UOC:H04	8	
72	PGOZZ	45152	1497400	.BRACKET,DOUBLE ANGL UOC:H04	2	
73	PAOZZ	96906	MS51967-5	.NUT,PLAIN,HEXAGON UOC:H04	4	
74	PAOOZ	96906	MS35338-45	.WASHER,LOCK UOC:H04	4	

SECTION II			TM 9-2320-279-24P		
(1)	(2)	(3)	(4)	(5)	(6)
ITEM	SMR		PART		
NO	CODE	CAGEC	NUMBER	DESCRIPTION AND USABLE ON CODES(UOC)	QTY
75	PFOZZ	71843	2399-A	.HANDLE,BOW UOC:H04	2
76	PAOOZ	96906	MS90725-34	.BOLT,MACHINE UOC:H04	4
77	PAOZZ	1T581	HMC 330 RH	.SPRING,SPIRAL,TORSI RH UOC:H04	1
78	PAOZZ	72962	F21NTE-066	.NUT,SELF-LOCKING,HE UOC:H04	8
79	PAOZZ	96906	MS27183-14	.WASHER,FLAT UOC:H04	8
80	PFOZZ	45152	1476830	.BOX,ACCESSORIES STO UOC:H04	1
81	PAOZZ	96906	MS27183-14	.WASHER,FLAT UOC:H04	4
82	PAOZZ	96906	MS90728-65	.SCREW,CAP,HEXAGON H UOC:H04	4
83	PAOOZ	96906	MS51922-17	.NUT,SELF-LOCKING,HE UOC:H04	8
84	PAOZZ	1T581	HMC 330 LH	.SPRING,SPIRAL,TORSI LH UOC:H04	1
85	PAOZZ	82465	41280	LOCKNUT,TUBE FITTIN UOC:H04	8
86	PAOZZ	96906	MS27183-18	WASHER,FLAT UOC:H04	16
87	PGOZZ	45152	1481480	PLATE,MOUNTING UOC:H04	2
88	PAOZZ	45152	110310A	NUT,SELF-LOCKING,EX UOC:H04	8
89	PAOZZ	96906	MS51967-15	NUT,PLAIN,HEXAGON UOC:H04	2
90	PAOZZ	96906	MS35338-48	WASHER,LOCK UOC:H04	2
91	PAOZZ	45152	110310A	NUT,SELF-LOCKING,EX UOC:H04	8
92	PGOZZ	45152	56764AX	WASHER,FLAT UOC:H04	2
93	PAOZZ	39428	3014T491	BOLT,EYE UOC:H04	2
94	PAOZZ	45152	1350450	STRAP,WEBBING UOC:H04	2
95	PAOZZ	90202	M885AG	SHACKLE UOC:H04	4

END OF FIGURE

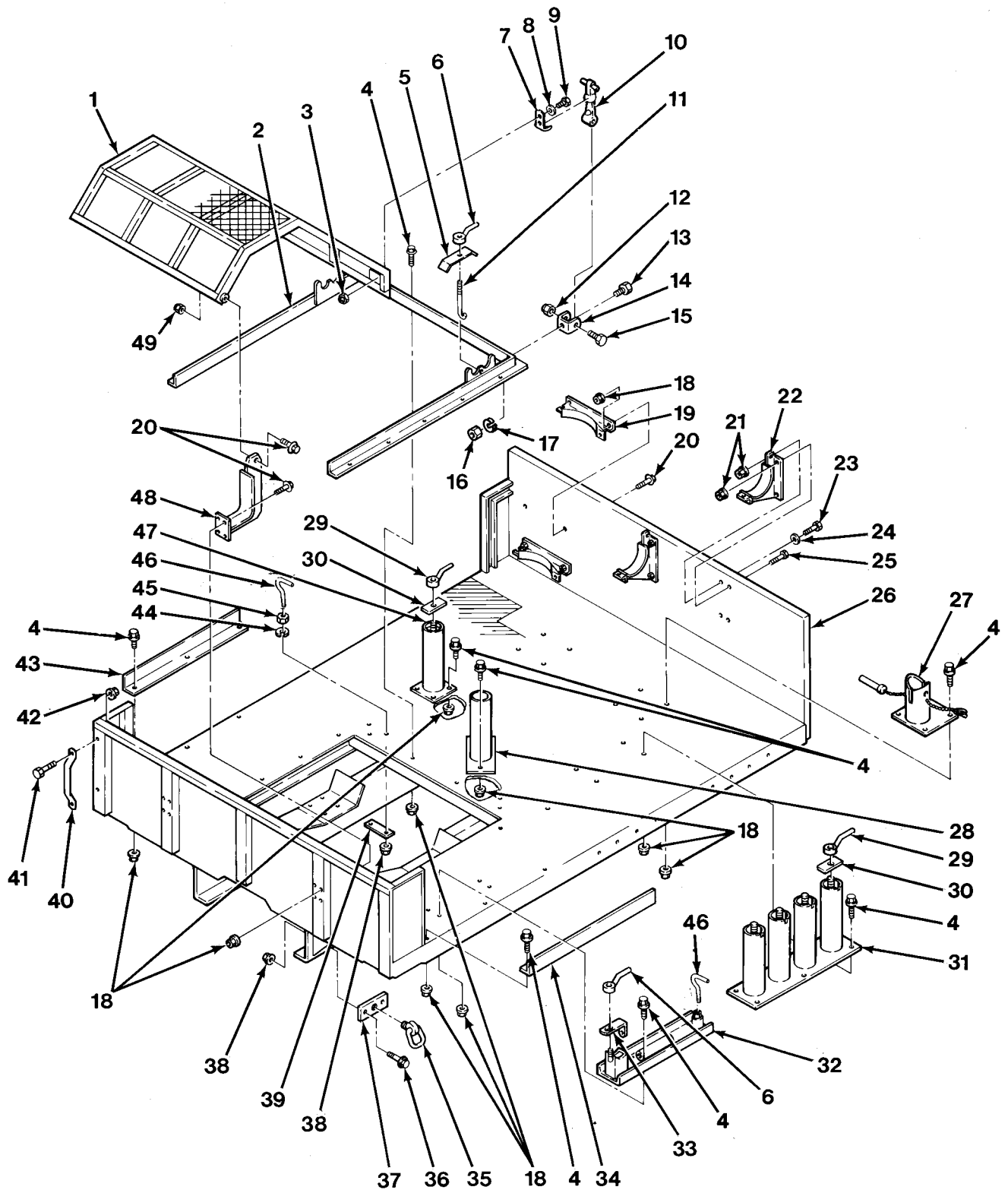

FIG.291 WRECKER BODY AND MOUNTING - M984A1 (SHEET 1 OF 2)

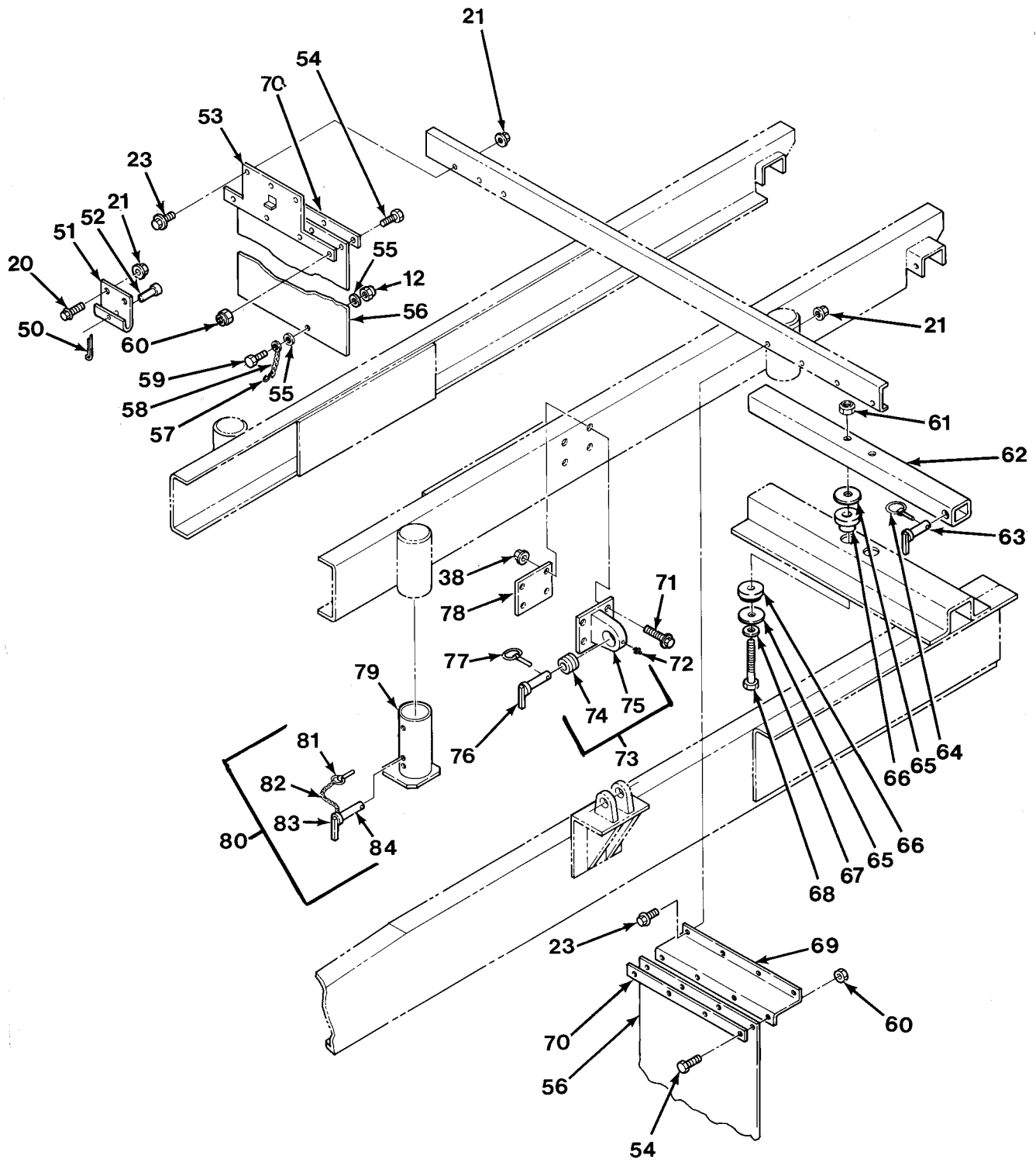

FIG.291 WRECKER BODY AND MOUNTING - M984A1 (SHEET 2 OF 2)

SECTION II			TM 9-2320-279-24P		
(1)	(2)	(3)	(4)	(5)	(6)
ITEM	SMR		PART		
NO	CODE	CAGEC	NUMBER	DESCRIPTION AND USABLE ON CODES(UOC)	QTY
GROUP 1812 SPECIAL PURPOSE BODIES FIG.291 WRECKER BODY AND MOUNTING - M984A1					
1	PAOZZ	45152	1464450W	COVER,WINCH	1
				UOC:H40	
2	PFOZZ	45152	1464270W	FRAME ASSEMBLY,WINC	1
				UOC:H40	
3	PAOZZ	72962	SN-104-NM-22	NUT,SELF-LOCKING,HE	2
				UOC:H40	
4	PAOZZ	45152	115304A	BOLT,MACHINE	44
				UOC:H40	
5	PFOZZ	45152	1480940	BRACKET,TOW HOOK	2
				UOC:H40	
6	PAOZZ	71843	575-E	NUT,PLAIN,WING	3
				UOC:H40	
7	PAOZZ	74687	028-561	HOOK,SUPPORT	2
				UOC:H40	
8	PAOZZ	96906	MS27183-42	WASHER,FLAT	2
				UOC:H40	
9	PAOZZ	96906	MS35206-265	SCREW,MACHINE	2
				UOC:H40	
10	PAOZZ	64386	67D794	LATCH,HOOD,VEHICULA	2
				UOC:H40	
11	PFOZZ	45152	1358060	BOLT,HOOK	2
				UOC:H40	
12	PAOZZ	72962	21NE-040	NUT,SELF-LOCKING,HE	3
				UOC:H40	
13	PAOZZ	45152	1367HX1	SCREW,CAP,HEXAGON H	2
				UOC:H40	
14	PAOZZ	64386	277-A-80-1	STRAP,RETAINING	2
				UOC:H40	
15	PAOZZ	80204	B1821BH025C175N	SCREW,CAP,HEXAGON H	2
				UOC:H40	
16	PAOZZ	45152	369AX1	NUT,PLAIN,HEXAGON	2
				UOC:H40	
17	PAOZZ	45152	354AX	WASHER,LOCK	2
				UOC:H40	
18	PAOZZ	45152	110310A	NUT,SELF-LOCKING,EX	56
				UOC:H40	
19	PFOZZ	45152	1459520W	HOLDER ASSEMBLY,ACE	2
				UOC:H40	
20	PAOZZ	45152	115309A	SCREW,CAP,HEXAGON H	14
				UOC:H40	
21	PAOZZ	45152	115307A	NUT,SELF-LOCKING,EX	17
				UOC:H40	
22	PFOZZ	45152	1374560W	MOUNT ASSEMBLY	2
				UOC:H40	
23	PAOZZ	52167	WG0412TB	SCREW,CAP,HEXAGON H	13
				UOC:H40	
24	PAOZZ	96906	MS27183-14	WASHER,FLAT	4
				UOC:H40	

SECTION II			TM 9-2320-279-24P		
(1)	(2)	(3)	(4)	(5)	(6)
ITEM	SMR		PART		
NO	CODE	CAGEC	NUMBER	DESCRIPTION AND USABLE ON CODES(UOC)	QTY
25	PAOZZ	96906	MS90725-68	SCREW,CAP,HEXAGON H UOC:H40	4
26	PFOZZ	45152	1446270	BODY,CARGO TRUCK UOC:H40	1
27	PFOZZ	45152	1457520W	SUPPORT ASSEMBLY,BO UOC:H40	2
28	PFOZZ	45152	1536480W	ADAPTER,SUPPORT UOC:H40	1
29	PAOZZ	71843	575-G	LEVER,MANUAL CONTRO UOC:H40	5
30	PAOZZ	45152	1498320	SPACER,PLATE UOC:H40	5
31	PAOZZ	45152	1498280W	SUPPORT ASSEMBLY,AD UOC:H40	1
32	PFOZZ	45152	1499340W	SUPPORT,WINCH UOC:H40	1
33	PFOZZ	45152	1499400	BRACKET,ANGLE UOC:H40	1
34	PFOZZ	45152	1464740	BRACKET,ANGLE UOC:H40	1
35	PAOZZ	45152	1333720	BOLT,RING UOC:H40	8
36	PAOZZ	45152	1324980	SCREW,CAP,HEXAGON H UOC:H40	16
37	PFOZZ	45152	1509050	BRACKET,TOW HOOK UOC:H40	8
38	PAOZZ	45152	110312A	NUT,SELF-LOCKING,EX UOC:H40	28
39	PFOZZ	45152	1464460	PLATE,MENDING UOC:H40	2
40	PAOZZ	71843	2399D	HANDLE,BOW UOC:H40	1
41	PAOZZ	45152	1788HX1	BOLT,MACHINE UOC:H40	2
42	PAOZZ	45152	115303A	NUT,SELF-LOCKING,EX UOC:H40	2
43	PFOZZ	45152	1469590	BRACKET,ANGLE UOC:H40	1
44	PAOZZ	96906	MS35338-50	WASHER,LOCK UOC:H40	4
45	PAOZZ	12361	7-660-220008	NUT,PLAIN,HEXAGON UOC:H40	4
46	PAOZZ	45152	1765840	BOLT,HOOK UOC:H40	2
47	PFOZZ	45152	1498310W	JACK,LEVELING-SUPPO UOC:H40	1
48	PFOZZ	45152	1454450W	BRACKET,TOW HOOK UOC:H40	2
49	PAOZZ	82465	41280	LOCKNUT,TUBE FITTIN UOC:H40	2
50	PAOZZ	96952	21-05	PIN,LOCK UOC:H40	1

SECTION II				TM 9-2320-279-24P		
(1)	(2)	(3)	(4)	(5)	(6)	
ITEM	SMR		PART			
NO	CODE	CAGEC	NUMBER	DESCRIPTION AND USABLE ON CODES(UOC)	QTY	
51	PFOZZ	45152	1454400	STRAP,RETAINING	1	
				UOC:H40		
52	PAOZZ	45152	28059AX	PIN,STRAIGHT,HEADED	1	
				UOC:H40		
53	PAOZZ	45152	1498890W	BRACKET,MUD FLAP	1	
				UOC:H40		
54	PAOZZ	80204	B1821BH038C150N	SCREW,CAP,HEXAGON H	8	
				UOC:H40		
55	PAOZZ	88044	AN970-4	WASHER,FLAT	2	
				UOC:H40		
56	PAOZZ	45152	1498570	GUARD,SPLASH,VEHICU	2	
				UOC:H40		
57	PAOZZ	39428	9427K10	HOOK,CHAIN,S	2	
				UOC:H40		
58	MOOZZ	45152	1341850	CHAIN,WELDLESS MAKE FROM CHAIN P/N ...	1	
				70105-32 (46156), 6IN		
				UOC:H40		
59	PAOZZ	80204	B1821BH025C113N	SCREW,CAP,HEXAGON H	1	
				UOC:H40		
60	PAOZZ	72962	21NE-066	NUT,SELF-LOCKING,HE	8	
				UOC:H40		
61	PAOZZ	82458	TLA-7809-GRC	NUT,SELF-LOCKING,CO	2	
				UOC:H40		
62	PFOZZ	45152	1464220W	SUPPORT ASSEMBLY,CA	1	
				UOC:H40		
63	PAOZZ	45152	1532470W	PIN,SHOULDER,HEADED	2	
				UOC:H40		
64	PAOZZ	94222	63-10-250-11	PIN,STRAIGHT,HEADED	2	
				UOC:H40		
65	PAOZZ	45152	65502AX	WASHER,FLAT	4	
				UOC:H40		
66	PAOZZ	81860	22792-2	MOUNT,RESILIENT	2	
				UOC:H40		
67	PAOZZ	45152	48708AX	WASHER,FLAT	4	
				UOC:H40		
68	PAOZZ	45152	1425260	SCREW,CAP,HEXAGON H	2	
				UOC:H40		
69	PAOZZ	45152	1498580	BRACKET,DOUBLE ANGL	1	
				UOC:H40		
70	PAOZZ	45152	1498590	PLATE,SPLASH GUARD	2	
				UOC:H40		
71	PAOZZ	45152	111454A	SCREW,CAP,HEXAGON H	8	
				UOC:H40		
72	PAOZZ	96906	MS15003-1	FITTING,LUBRICATION	2	
				UOC:H40		
73	PFOOO	45152	1464970U	BRACKET,TOW HOOK	2	
				UOC:H40		
74	PAOZZ	51588	B24-LSS	.BEARING,PLAIN,SELF-	1	
				UOC:H40		
75	XAOZZ	45152	1464150W	.SUPPORT ASSY,PIVOT	2	
				UOC:H40		

SECTION II			TM 9-2320-279-24P		
(1)	(2)	(3)	(4)	(5)	(6)
ITEM	SMR		PART		
NO	CODE	CAGEC	NUMBER	DESCRIPTION AND USABLE ON CODES(UOC)	QTY
76	PAOZZ	45152	1476010W	PIN, STRAIGHT, HEADED	2
				UOC:H40	
77	PAOZZ	96652	28-01	PIN, STRAIGHT, HEADED	2
				UOC:H40	
78	PAOZZ	45152	1464160	SPACER, PLATE	2
				UOC:H40	
79	PAOZZ	45152	1473740W	EXTENSION ASSEMBLY,	4
				UOC:H40	
80	PAOOO	45152	1502110U	PIN, STRAIGHT, HEADED	4
				UOC:H40	
81	PAOZZ	94222	63-10-250-11	.PIN, STRAIGHT, HEADED	1
				UOC:H40	
82	MOOZZ	45152	1394510-10	.CHAIN MAKE FROM CHAIN, P/N 031-0424 .	10
				UOC:H40	
83	PAOZZ	96906	MS24665-353	.PIN, COTTER	1
				UOC:H40	
84	XAOZZ	45152	1476050W	.PIN ASSY	1
				UOC:H40	

END OF FIGURE

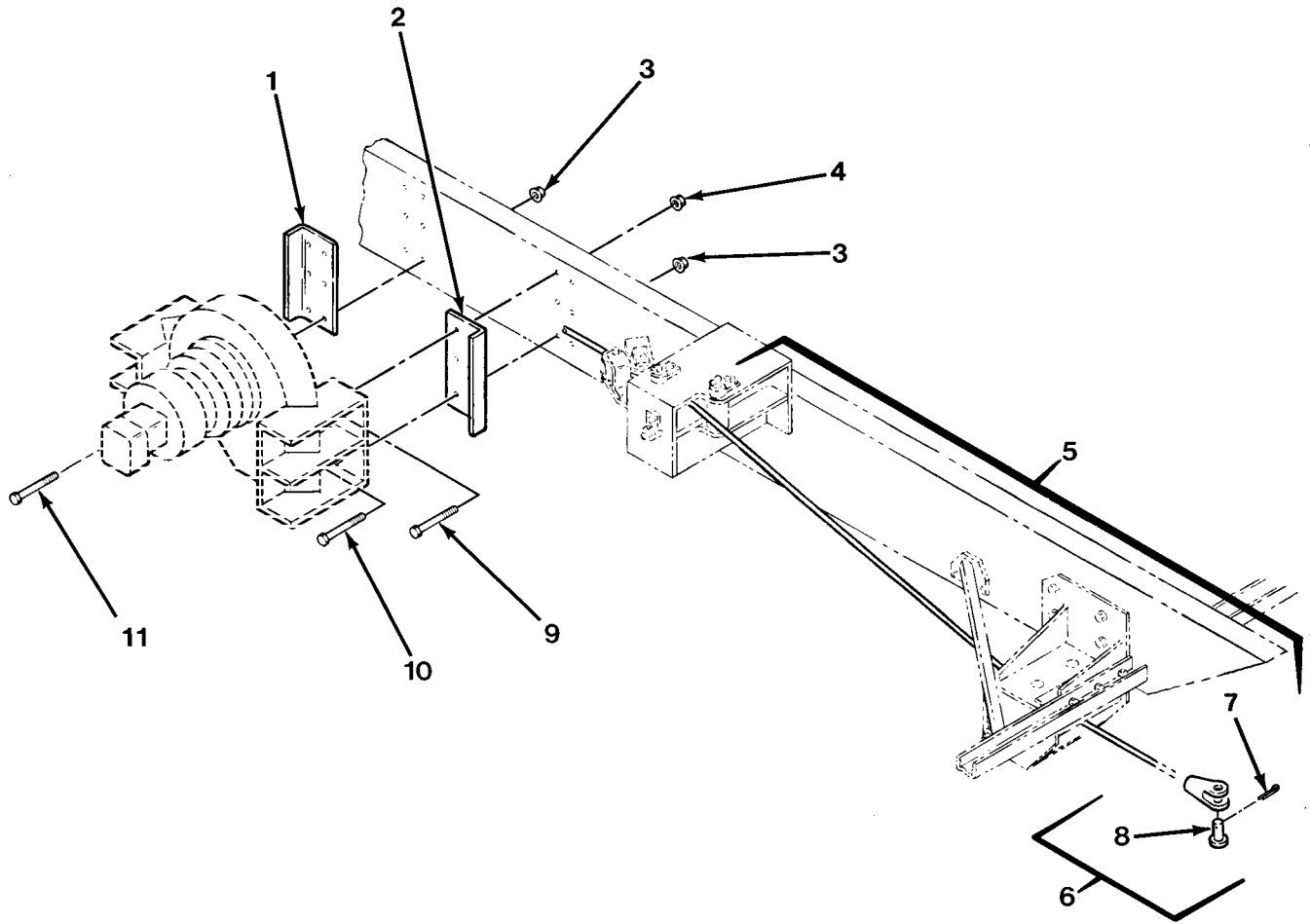

FIG.292 SELF RECOVERY WINCH MOUNTING

SECTION II			TM 9-2320-279-24P, C03		
(1)	(2)	(3)	(4)	(5)	(6)
ITEM	SMR		PART		
NO	CODE	CAGEC	NUMBER	DESCRIPTION AND USABLE ON CODES(UOC)	QTY
				GROUP 20 HOIST, WINCH, CAPSTAN, WINDLASS, POWER CONTROL UNIT, AND POWER TAKE-OFF GROUP 2001 HOIST, CAPSTAN, WINDLASS, CRANE OR WINCH ASSEMBLY FIG.292 SELF RECOVERY WINCH MOUNTING	
1	PAOZZ	45152	1351350	BRACKET,ANGLE	1
				UOC:H03,H04	
2	PAOZZ	45152	1354050	BRACKET,ANGLE	1
				UOC:H03,H04	
3	PAOZZ	45152	110311A	NUT,SELF-LOCKING,HEX	4
				UOC:H01,H02,H04,H05,H41	
3	PAOZZ	45152	110311A	NUT,SELF-LOCKING,HEX	8
				UOC:H03	
4	PAOZZ	45152	110310A	NUT,SELF-LOCKING,HEX	4
				UOC:H01,H02,H03,H04,H05,H40,H41	
*5	PAOOO	45152	3418851	CABLE,ASSY, SELF RECOVERY WINCH	1
				UOC:H01,H02,H03,H04,H05,H40,H41	
6	XAOZZ	75535	S416-5/8 IN	.CLEVIS,ROD END	1
				UOC:H01,H02,H03,H04,H05,H40,H41	
7	PAOZZ	96906	MS24665-536	..PIN,COTTER	1
				UOC:H01,H02,H03,H04,H05,H40,H41	
8	PAOZZ	75535	10-83188	..PIN,STRAIGHT,HEADED	1
				UOC:H01,H02,H03,H04,H05,H40,H41	
*9	PAOZZ	45152	128131A	SCREW,CAP,HEXAGON HEX	4
				UOC:H01,H02,H03,H05,H41	
*9	PAOZZ	80204	B1821BH050C200N	SCREW,CAP,HEXAGON HEX	4
				UOC:H04,H40	
*10	PAOZZ	45152	111452A	BOLT,MACHINE	4
				UOC:H03	
*11	PAFZZ	45152	111317A	SCREW,CAP,HEXAGON HEX	4
				UOC:H01,H02,H03,H04,H05,H41	

END OF FIGURE

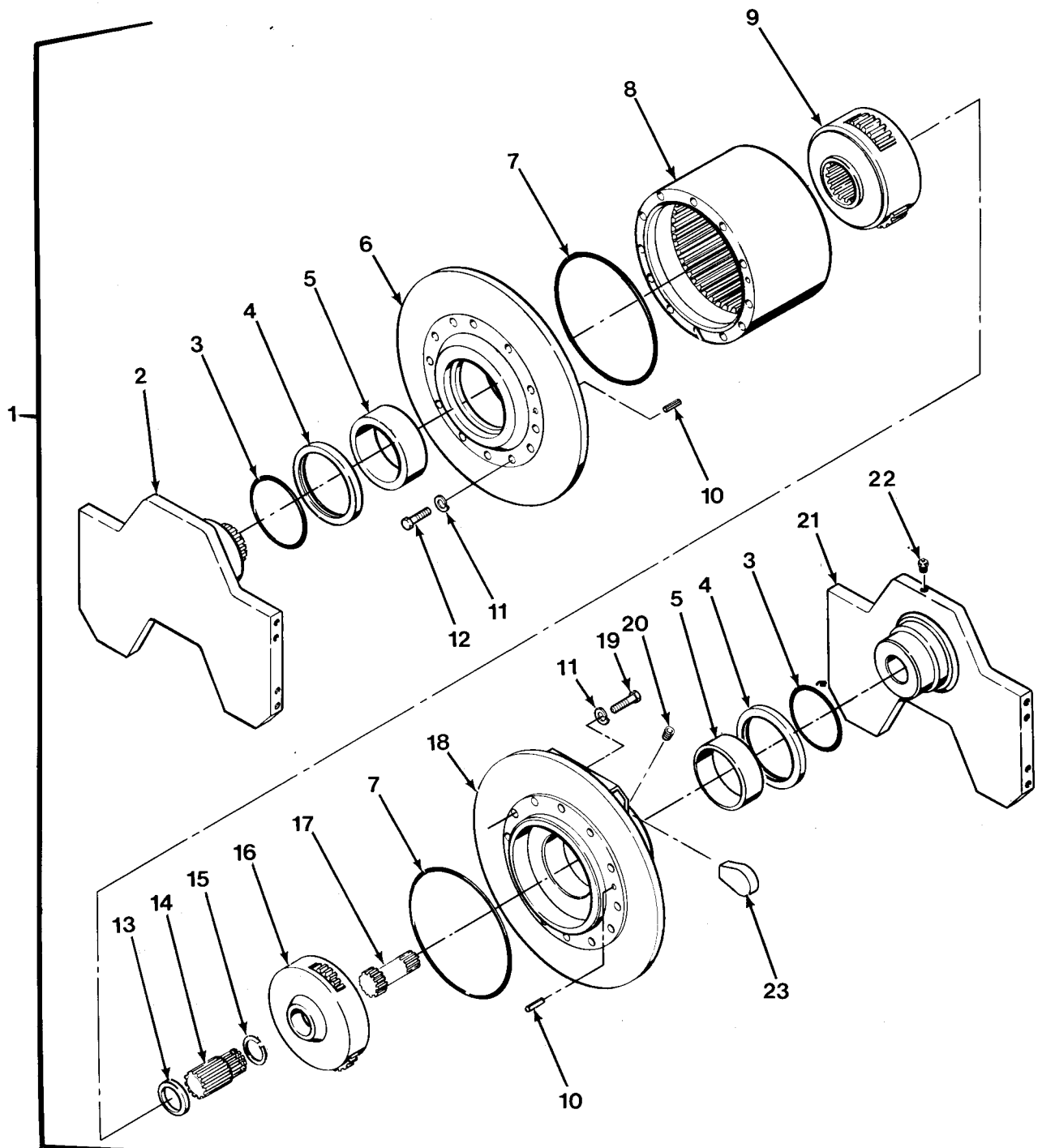

FIG.293 SELF RECOVERY WINCH ASSEMBLY (SHEET 1 OF 2)

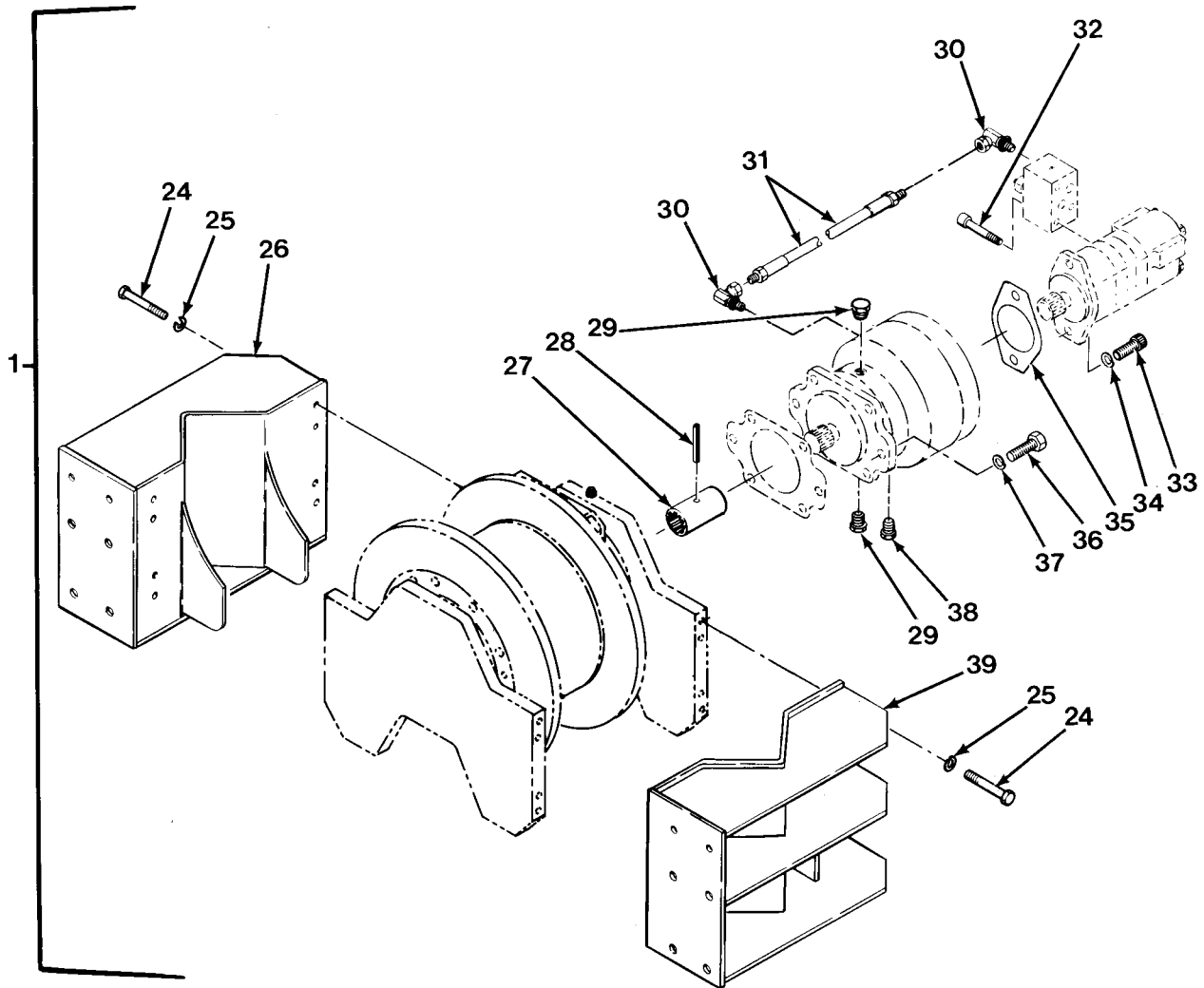

FIG.293 SELF RECOVERY WINCH ASSEMBLY (SHEET 2 OF 2)

SECTION II			TM 9-2320-279-24P		
(1)	(2)	(3)	(4)	(5)	(6)
ITEM NO	SMR CODE	CAGEC	PART NUMBER	DESCRIPTION AND USABLE ON CODES(UOC)	QTY
				GROUP 2001 HOIST, CAPSTAN, WINDLASS, CRANE OR WINCH ASSEMBLY FIG.293 SELF RECOVERY WINCH ASSEMBLY	
1	PAOHH	0EJ14	50850	WINCH, DRUM, VEHICLE	1
				UOC:H01, H02, H03, H04, H05, H40, H41	
2	PFHZZ	0EJ14	11311	.SUPPORT, GEAR END	1
				UOC:H01, H02, H03, H04, H05, H40, H41	
3	PAHZZ	0EJ14	9965	.PACKING, PREFORMED	2
				UOC:H01, H02, H03, H04, H05, H40, H41	
4	PAHZZ	0EJ14	9928	.SEAL, PLAIN	2
				UOC:H01, H02, H03, H04, H05, H40, H41	
5	PFHZZ	0EJ14	11318	.BEARING, SLEEVE	2
				UOC:H01, H02, H03, H04, H05, H40, H41	
6	PFHZZ	0EJ14	11358	.HUB, DRUM, WINCH	1
				UOC:H01, H02, H03, H04, H05, H40, H41	
7	PAHZZ	58864	9835	.PACKING, PREFORMED	2
				UOC:H01, H02, H03, H04, H05, H40, H41	
8	PFHZZ	0EJ14	11357	.GEAR, INTERNAL	1
				UOC:H01, H02, H03, H04, H05, H40, H41	
9	PFHZZ	0EJ14	3123	.CARRIER ASSEMBLY, SE	1
				UOC:H01, H02, H03, H04, H05, H40, H41	
10	PAHZZ	96906	MS16562-272	.PIN, SPRING	4
				UOC:H01, H02, H03, H04, H05, H40, H41	
11	PAHZZ	0EJ14	1495	.WASHER, LOCK	24
				UOC:H01, H02, H03, H04, H05, H40, H41	
12	XAHZZ	80204	B1821BH050C200N	.SCREW, CAP, HEXAGON H	12
				UOC:H01, H02, H03, H04, H05, H40, H41	
13	PAHZZ	0EJ14	11322	.PLATE, RETAINING, SHA	1
				UOC:H01, H02, H03, H04, H05, H40, H41	
14	PFHZZ	0EJ14	3152	.GEAR, SPUR	1
				UOC:H01, H02, H03, H04, H05, H40, H41	
15	PAHZZ	0EJ14	3153	.RING, RETAINING	1
				UOC:H01, H02, H03, H04, H05, H40, H41	
16	PFHZZ	0EJ14	3124	.CARRIER ASSEMBLY, WI	1
				UOC:H01, H02, H03, H04, H05, H40, H41	
17	PFHZZ	0EJ14	11316	.GEAR, SPUR	1
				UOC:H01, H02, H03, H04, H05, H40, H41	
18	PFHZZ	0EJ14	11359	.HUB, DRUM, WINCH	1
				UOC:H01, H02, H03, H04, H05, H40, H41	
19	PAHZZ	0EJ14	1409	.SCREW, CAP, HEXAGON H	12
				UOC:H01, H02, H03, H04, H05, H40, H41	
20	PAOZZ	0EJ14	1987	.PLUG, PIPE	2
				UOC:H01, H02, H03, H04, H05, H40, H41	
21	PFHZZ	58864	11310	.SUPPORT, MOTOR END	1
				UOC:H01, H02, H03, H04, H05, H40, H41	
22	PAOZZ	57733	47200	.VALVE, SAFETY RELIEF	1
				UOC:H01, H02, H03, H04, H05, H40, H41	
23	PAOZZ	58864	11319	.ROPE, WIRE	1
				UOC:H01, H02, H03, H04, H05, H40, H41	
24	PAOZZ	11083	1J5999	.SCREW, CAP, HEXAGON H	16
				UOC:H01, H02, H03, H04, H05, H40, H41	

SECTION II			TM 9-2320-279-24P		
(1)	(2)	(3)	(4)	(5)	(6)
ITEM	SMR		PART		
NO	CODE	CAGEC	NUMBER	DESCRIPTION AND USABLE ON CODES(UOC)	QTY
25	PAOZZ	0EJ14	1495	.WASHER, LOCK UOC:H01,H02,H03,H04,H05,H40,H41	16
26	PFOZZ	0EJ14	11314	.BRACKET, MOUNTING UOC:H01,H02,H03,H04,H05,H40,H41	1
27	PAFZZ	0EJ14	11052	.COUPLING, SHAFT, RIGI UOC:H01,H02,H03,H04,H05,H40,H41	1
28	PAFZZ	96906	MS16562-147	.PIN, SPRING UOC:H01,H02,H03,H04,H05,H40,H41	1
29	PAFZZ	0EJ14	76144	.PLUG UOC:H01,H02,H03,H04,H05,H40,H41	2
30	PAFZZ	0EJ14	76511	.ELBOW, PIPE UOC:H01,H02,H03,H04,H05,H40,H41	2
31	PAFZZ	0EJ14	75025	.HOSE ASSEMBLY, NONME UOC:H01,H02,H03,H04,H05,H40,H41	1
32	PAFZZ	0EJ14	1345	.SCREW, CAP, SOCKET HE UOC:H01,H02,H03,H04,H05,H40,H41	3
33	PAFZZ	58864	1143	.SCREW UOC:H01,H02,H03,H04,H05,H40,H41	2
34	PAFZZ	0EJ14	1144	.WASHER, LOCK UOC:H01,H02,H03,H04,H05,H40,H41	2
35	PAFZZ	0EJ14	11262	.GASKET UOC:H01,H02,H03,H04,H05,H40,H41	1
36	PAFZZ	58864	1502	.SCREW, CAP, HEXAGON H UOC:H01,H02,H03,H04,H05,H40,H41	2
37	PAFZZ	0EJ14	1595	.WASHER, LOCK UOC:H01,H02,H03,H04,H05,H40,H41	2
38	PAFZZ	58864	76044	.PACKING, PREFORMED UOC:H01,H02,H03,H04,H05,H40,H41	1
39	PFOZZ	0EJ14	11315	.BRACKET, MOUNTING UOC:H01,H02,H03,H04,H05,H40,H41	1

END OF FIGURE

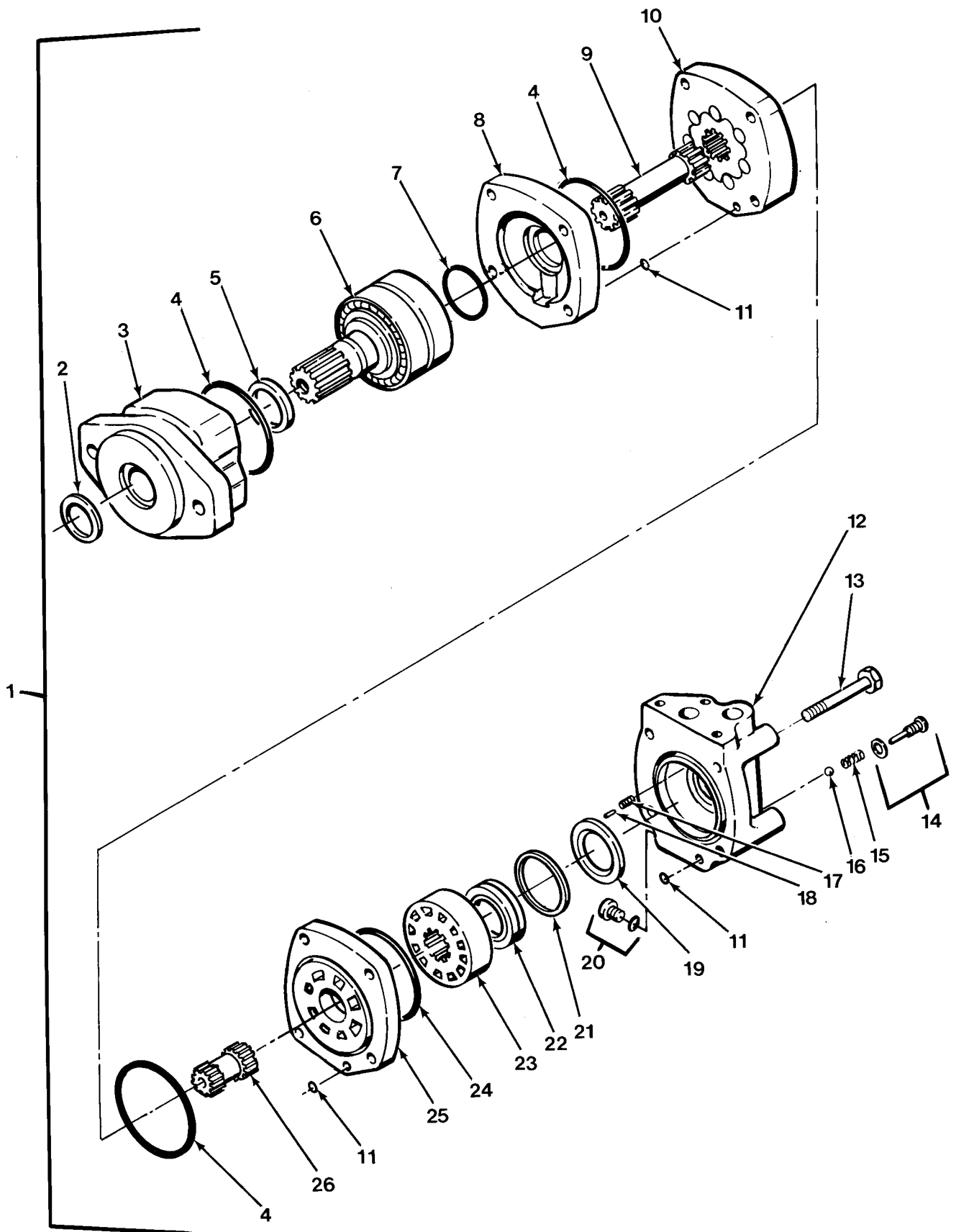

FIG. 294 SELF RECOVERY WINCH MOTOR

SECTION II			TM 9-2320-279-24P		
(1)	(2)	(3)	(4)	(5)	(6)
ITEM NO	SMR CODE	CAGEC	PART NUMBER	DESCRIPTION AND USABLE ON CODES(UOC)	QTY
				GROUP 2001 HOIST, CAPSTAN, WINDLASS, CRANE OR WINCH ASSEMBLY FIG.294 SELF RECOVERY WINCH MOTOR	
1	PAFHH	0EJ14 73106		MOTOR, HYDRAULIC UOC:H01,H02,H03,H04,H05,H40,H41	1
2	KFHZZ	58864 3211		.SEAL,DUST PART OF KIT P/N 9824 UOC:H01,H02,H03,H04,H05,H40,H41	1
3	XDHZZ	58864 3212		.HOUSING,MECHANICAL UOC:H01,H02,H03,H04,H05,H40,H41	1
4	KFHZZ	58864 3213		.SEAL,3 IN ID PART OF KIT P/N 9823 ... PART OF KIT P/N 9824 UOC:H01,H02,H03,H04,H05,H40,H41	3
5	KFHZZ	58864 3214		.SEAL,SHAFT PART OF KIT P/N 9824 UOC:H01,H02,H03,H04,H05,H40,H41	1
6	XDHZZ	0EJ14 3215		.BEARING AND SHAFT,H UOC:H01,H02,H03,H04,H05,H40,H41	1
7	KFHZZ	58864 3216		.SEAL,SHAFT FACE PART OF KIT P/N 9824 UOC:H01,H02,H03,H04,H05,H40,H41	1
8	XDHZZ	0EJ14 3217		.PLATE,WEAR,ROTARY P UOC:H01,H02,H03,H04,H05,H40,H41	1
9	PAHZZ	0EJ14 3218		.GEARSHAFT,SPUR UOC:H01,H02,H03,H04,H05,H40,H41	1
10	XDHZZ	58864 3219		.GEAR ROTOR SET,ROTA UOC:H01,H02,H03,H04,H05,H40,H41	1
11	KFHZZ	58864 3207		.SEAL, 5/16 IN ID PART OF KIT P/N 9823 UOC:H01,H02,H03,H04,H05,H40,H41	3
12	XDHZZ	58864 3230		.HOUSING,MECHANICAL UOC:H01,H02,H03,H04,H05,H40,H41	1
13	PAHZZ	0EJ14 3229		.BOLT,MACHINE UOC:H01,H02,H03,H04,H05,H40,H41	4
14	KFHZZ	58864 3201		.PLUG,CHECK ASSEMBLY PART OF KIT P/N 9823 UOC:H01,H02,H03,H04,H05,H40,H41	2
15	PAHZZ	0EJ14 3202		.SPRING,HELICAL,COMP UOC:H01,H02,H03,H04,H05,H40,H41	2
16	PAHZZ	0EJ14 3203		.BALL,BEARING UOC:H01,H02,H03,H04,H05,H40,H41	2
17	PAHZZ	0EJ14 3228		.SPRING,HELICAL,COMP UOC:H01,H02,H03,H04,H05,H40,H41	2
18	PAHZZ	0EJ14 3227		.PIN,STRAIGHT,HEADLE UOC:H01,H02,H03,H04,H05,H40,H41	2
19	KFHZZ	58864 3225		.SEAL,FACE,INNER PART OF KIT P/N 9823 UOC:H01,H02,H03,H04,H05,H40,H41	1
20	PAHZZ	0EJ14 3200		.PLUG,MACHINE THREAD UOC:H01,H02,H03,H04,H05,H40,H41	1
21	KFHZZ	58864 3226		.SEAL,FACE,OUTER PART OF KIT P/N 9823 UOC:H01,H02,H03,H04,H05,H40,H41	1

SECTION II			TM 9-2320-279-24P		
(1)	(2)	(3)	(4)	(5)	(6)
ITEM	SMR		PART		
NO	CODE	CAGEC	NUMBER	DESCRIPTION AND USABLE ON CODES(UOC)	QTY
22	PAHZZ	0EJ14 3224		.RING,BALANCE,MOTOR UOC:H01,H02,H03,H04,H05,H40,H41	1
23	XDHZZ	0EJ14 3223		.VALVE,MOTOR,HYDRAUL UOC:H01,H02,H03,H04,H05,H40,H41	1
24	KFHZZ	58864 3222		.SEAL,2-5/8 I.D. PART OF KIT P/N 9823 UOC:H01,H02,H03,H04,H05,H40,H41	1
25	PAHZZ	0EJ14 3221		.VALVE PLATE,HYDRAUL UOC:H01,H02,H03,H04,H05,H40,H41	1
26	PAHZZ	0EJ14 3220		.GEAR CLUSTER UOC:H01,H02,H03,H04,H05,H40,H41	1

END OF FIGURE

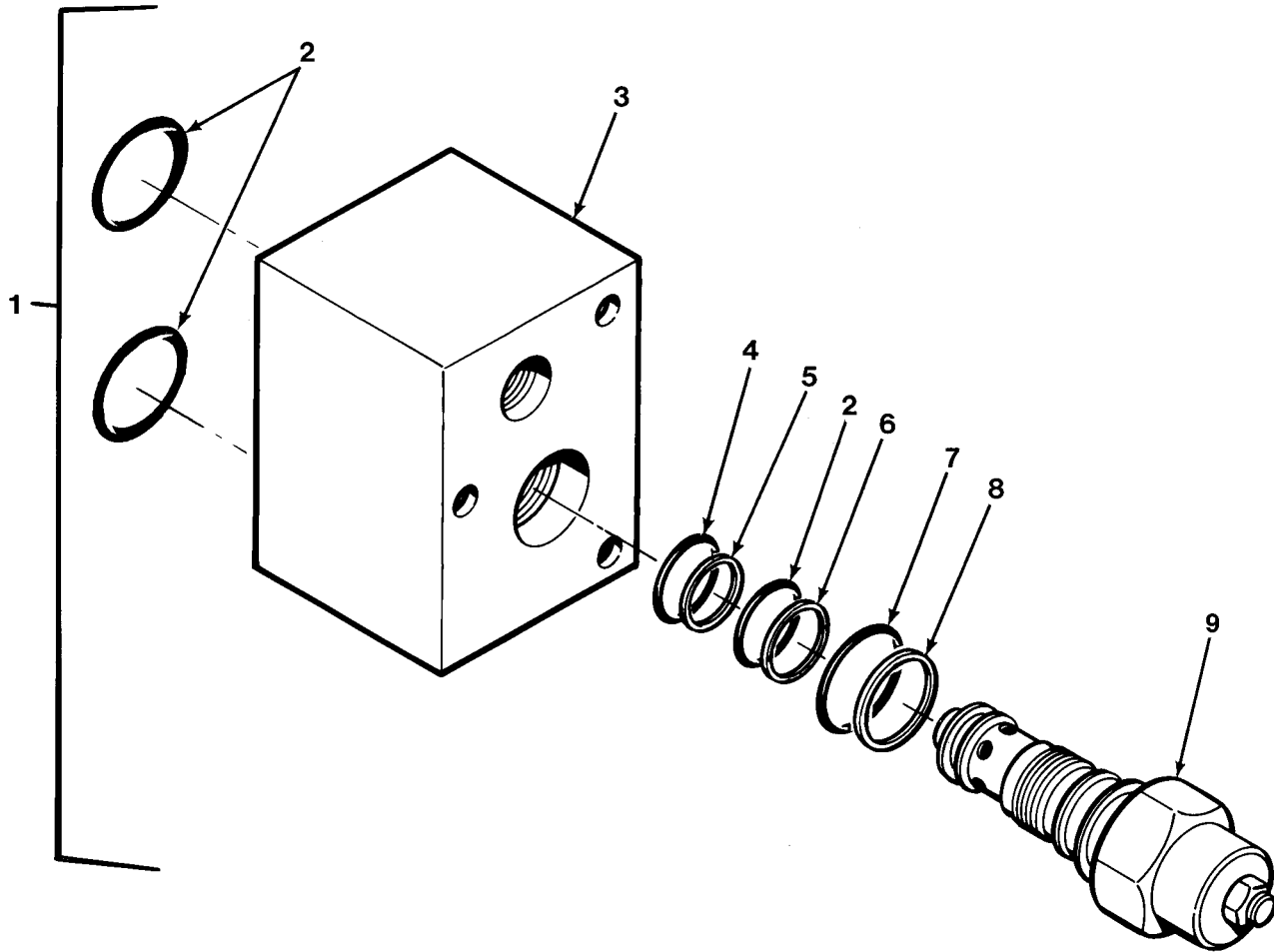

FIG.295 SELF RECOVERY WINCH COUNTERBALANCE VALVE

SECTION II			TM 9-2320-279-24P		
(1)	(2)	(3)	(4)	(5)	(6)
ITEM	SMR		PART		
NO	CODE	CAGEC	NUMBER	DESCRIPTION AND USABLE ON CODES(UOC)	QTY
				GROUP 2001 HOIST, CAPSTAN, WINDLASS, CRANE OR WINCH ASSEMBLY FIG.295 SELF RECOVERY WINCH COUNTERBALANCE VALVE	
1	PFFFF	0EJ14 70032		VALVE,REGULATING,FL	1
				UOC:H01,H02,H03,H04,H05,H40,H41	
2	KFFZZ	58864 9817		.PACKING,PREFORMED PART OF KIT P/N ..	3
				9822	
				UOC:H01,H02,H03,H04,H05,H40,H41	
3	PFFZZ	0EJ14 3178		.BODY,VALVE	1
				UOC:H01,H02,H03,H04,H05,H40,H41	
4	KFFZZ	58864 9821		.PACKING,PREFORMED PART OF KIT P/N ..	1
				9822	
				UOC:H01,H02,H03,H04,H05,H40,H41	
5	KFFZZ	58864 9829		.RING,BACKUP PART OF KIT P/N 9822	1
				UOC:H01,H02,H03,H04,H05,H40,H41	
6	KFFZZ	58864 9828		.RING,BACKUP PART OF KIT P/N 9822	1
				UOC:H01,H02,H03,H04,H05,H40,H41	
7	KFFZZ	58864 9820		.PACKING,PREFORMED PART OF KIT P/N ..	1
				9822	
				UOC:H01,H02,H03,H04,H05,H40,H41	
8	KFFZZ	58864 9827		.RING,BACKUP PART OF KIT P/N 9822	1
				UOC:H01,H02,H03,H04,H05,H40,H41	
9	PAFZZ	0EJ14 3177		.CARTRIDGE,VALVE	1
				UOC:H01,H02,H03,H04,H05,H40,H41	

END OF FIGURE

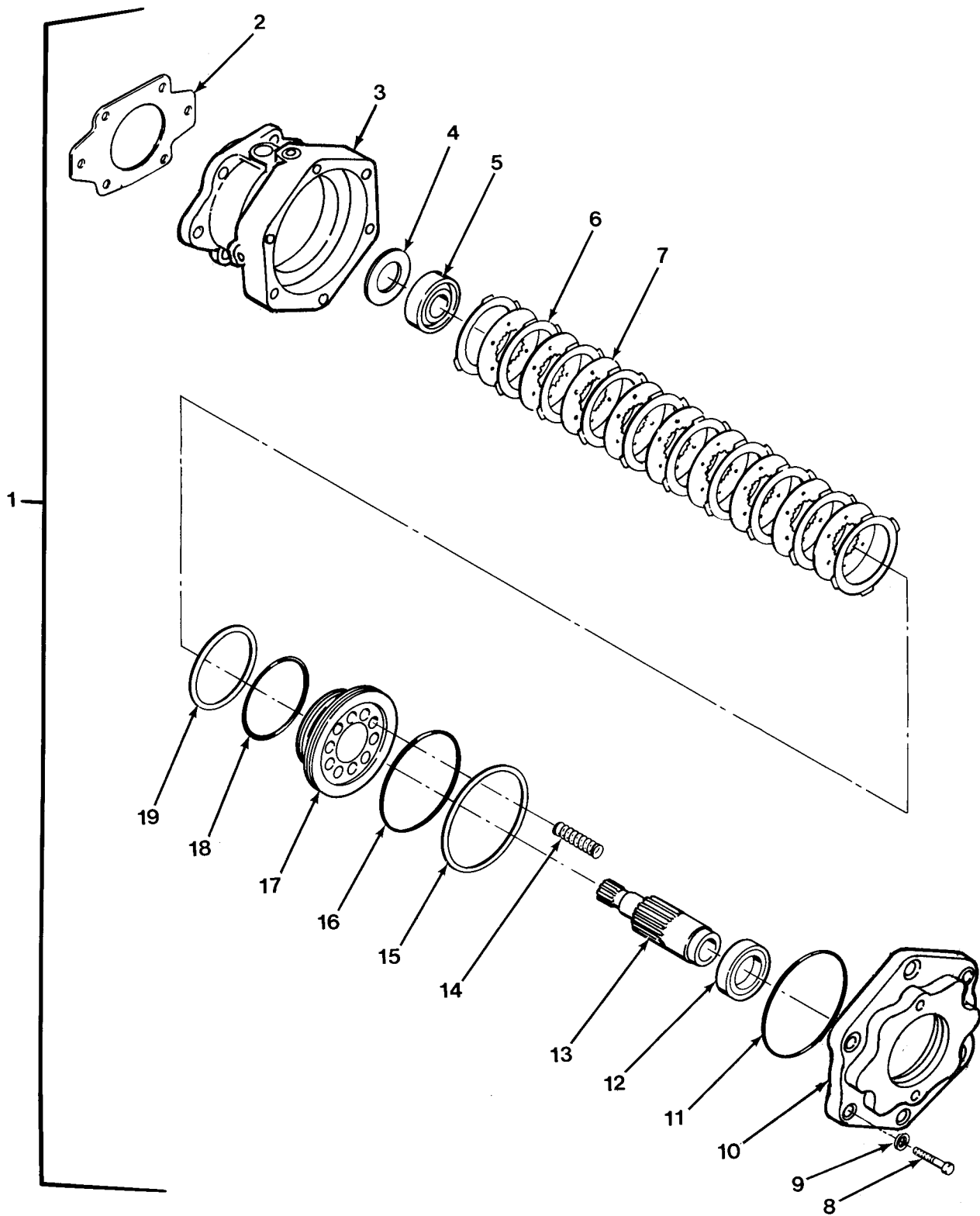

FIG.296 SELF RECOVERY WINCH BRAKE

SECTION II			TM 9-2320-279-24P		
(1)	(2)	(3)	(4)	(5)	(6)
ITEM NO	SMR CODE	CAGEC	PART NUMBER	DESCRIPTION AND USABLE ON CODES(UOC)	QTY
				GROUP 2001 HOIST, CAPSTAN, WINDLASS, CRANE OR WINCH ASSEMBLY FIG.296 SELF RECOVERY WINCH BRAKE	
1	PBFHH	58864 73070		BRAKE, SEGMENTED ROT UOC:H01,H02,H03,H04,H05,H40,H41	1
2	PAFZZ	0EJ14 11349		.GASKET PART OF KIT P/N 9949 PART OF KIT P/N 73071 PART OF KIT P/N 73072 UOC:H01,H02,H03,H04,H05,H40,H41	1
3	PAHZZ	0EJ14 3154		.HOUSING, BRAKE UOC:H01,H02,H03,H04,H05,H40,H41	1
4	PFHZZ	0EJ14 3268		.SPACER, RING UOC:H01,H02,H03,H04,H05,H40,H41	1
5	KFHZZ	58864 3156		.BEARING PART OF KIT P/N 73071 UOC:H01,H02,H03,H04,H05,H40,H41	1
6	KFHZZ	58864 3158		.PLATE, FRICTION PART OF KIT P/N 73072 UOC:H01,H02,H03,H04,H05,H40,H41	10
7	KFHZZ	58864 3159		.DISK BRAKE SHOE PART OF KIT P/N 73072 UOC:H01,H02,H03,H04,H05,H40,H41	9
8	PAHZZ	0EJ14 1376		.SCREW, CAP, HEXAGON H UOC:H01,H02,H03,H04,H05,H40,H41	6
9	PAHZZ	0EJ14 1388		.WASHER, LOCK UOC:H01,H02,H03,H04,H05,H40,H41	6
10	PFHZZ	58864 3242		.PLATE, RETAINING, SHA UOC:H01,H02,H03,H04,H05,H40,H41	1
11	KFHZZ	58864 9830		.PACKING, PREFORMED PART OF KIT P/N .. 9949 UOC:H01,H02,H03,H04,H05,H40,H41	1
12	KFHZZ	58864 3162		.BEARING PART OF KIT P/N 73071 UOC:H01,H02,H03,H04,H05,H40,H41	1
13	PFHZZ	0EJ14 3155		.SHAFT, WINCH BRAKE UOC:H01,H02,H03,H04,H05,H40,H41	1
14	PAHZZ	0EJ14 3161		.SPRING UOC:H01,H02,H03,H04,H05,H40,H41	10
15	KFHZZ	58864 9832		.RING, BACKUP PART OF KIT P/N 9949 UOC:H01,H02,H03,H04,H05,H40,H41	1
16	KFHZZ	58864 9831		.PACKING, PREFORMED PART OF KIT P/N .. 9949 UOC:H01,H02,H03,H04,H05,H40,H41	1
17	PFHZZ	0EJ14 3160		.PISTON, HYDRAULIC BR UOC:H01,H02,H03,H04,H05,H40,H41	1
18	KFHZZ	58864 9833		.PACKING, PREFORMED PART OF KIT P/N .. 9949 UOC:H01,H02,H03,H04,H05,H40,H41	1
19	KFHZZ	58864 9834		.RING, BACK UP PART OF KIT P/N 9949 ... UOC:H01,H02,H03,H04,H05,H40,H41	1

END OF FIGURE

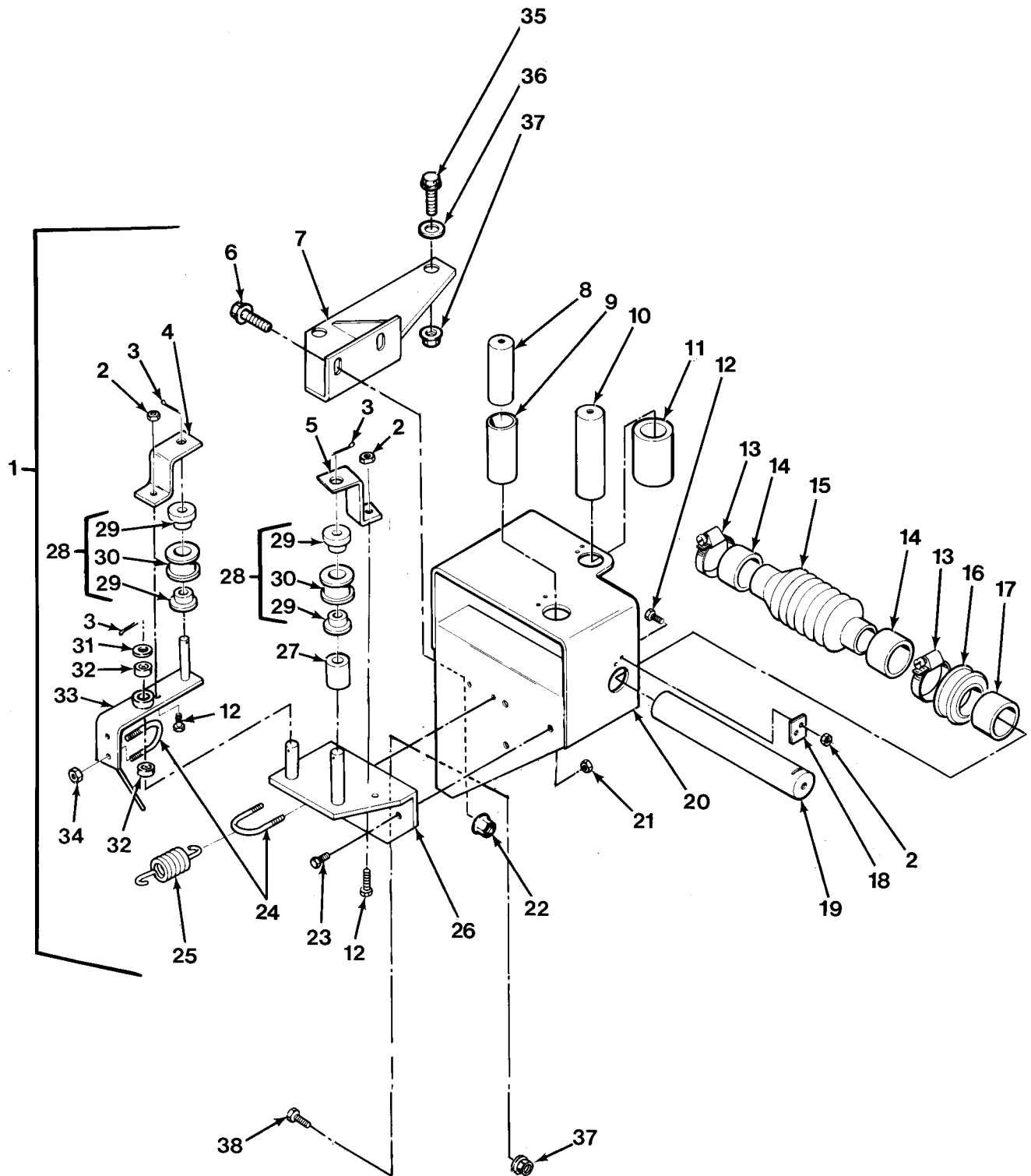

FIG.297 FRONT CABLE TENSIONER

SECTION II

TM 9-2320-279-24P, C02
(5)

(1) ITEM NO	(2) SMR CODE	(3) CAGEC	(4) PART NUMBER	DESCRIPTION AND USABLE ON CODES(UOC)	(6) QTY
GROUP 2001 HOIST, CAPSTAN, WINDLASS, CRANE OR WINCH ASSEMBLY FIG.297 FRONT CABLE TENSIONER					
1	PFOOO	45152	1372340U	GUIDE, TENSION, WINCH	1
				UOC:H01, H02, H03, H04, H05, H40, H41	
2	PAOZZ	96906	MS17829-5C	.NUT, SELF-LOCKING, HE	8
				UOC:H01, H02, H03, H04, H05, H40, H41	
3	PAOZZ	89749	IF316	.PIN, COTTER	3
				UOC:H01, H02, H03, H04, H05, H40, H41	
4	PFOZZ	45152	1355020	.BRACKET, DOUBLE ANGL	1
				UOC:H01, H02, H03, H04, H05, H40, H41	
5	PFOZZ	45152	1354990	.BRACKET, DOUBLE ANGL	1
				UOC:H01, H02, H03, H04, H05, H40, H41	
6	PAOZZ	52167	WH0816TB	.BOLT, MACHINE	2
				UOC:H01, H02, H03, H04, H05, H40, H41	
7	PFOZZ	45152	1491320W	.BRACKET, ANGLE	1
				UOC:H01, H02, H03, H04, H05, H40, H41	
8	PAOZZ	45152	1352790	.SHAFT, STRAIGHT	1
				UOC:H01, H02, H03, H04, H05, H40, H41	
9	PAOZZ	45152	1352800	.TUBE, METALLIC	1
				UOC:H01, H02, H03, H04, H05, H40, H41	
10	PAOZZ	45152	1349430	.SHAFT, STRAIGHT	1
				UOC:H01, H02, H03, H04, H05, H40, H41	
11	PAOZZ	45152	1349420	.TUBE, METALLIC	1
				UOC:H01, H02, H03, H04, H05, H40, H41	
* 12	PAOZZ	45152	1846HX1	.BOLT, MACHINE	8
				UOC:H01, H02, H03, H04, H05, H40, H41	
13	PAOZZ	66295	28KS3	.CLAMP, LOOP	2
				UOC:H01, H02, H03, H04, H05, H40, H41	
14	PAOZZ	45152	1391100	.SPACER, SLEEVE	2
				UOC:H01, H02, H03, H04, H05, H40, H41	
15	PCOZZ	82372	77A3168	.BELLOWS, PROTECTION	1
				UOC:H01, H02, H03, H04, H05, H40, H41	
16	PAOZZ	45152	1450130U	.ROLLER, CHOCK	1
				UOC:H01, H02, H03, H04, H05, H40, H41	
17	PAOZZ	45152	1450150	.SPACER, SLEEVE	1
				UOC:H01, H02, H03, H04, H05, H40, H41	
18	PAOZZ	45152	1348460	.PLATE, ROLLER, STOP	3
				UOC:H01, H02, H03, H04, H05, H40, H41	
19	PAOZZ	45152	1352770	.SHAFT, STRAIGHT	1
				UOC:H01, H02, H03, H04, H05, H40, H41	
20	PFOZZ	45152	1352750W	.FRAME, GUIDE, WINCH	1
				UOC:H01, H02, H03, H04, H05, H40, H41	
21	PAOZZ	72962	10008	.NUT, SELF-LOCKING, HE	3
				UOC:H01, H02, H03, H04, H05, H40, H41	
22	PAOZZ	45152	110311A	.NUT, SELF-LOCKING, EX	2
				UOC:H01, H02, H03, H04, H05, H40, H41	
23	PAOZZ	45152	738HX1	.SCREW	3
				UOC:H01, H02, H03, H04, H05, H40, H41	
24	PAOZZ	45152	1354980	.BOLT, U	2
				UOC:H01, H02, H03, H04, H05, H40, H41	

SECTION II

TM 9-2320-279-24P, C03

(1) ITEM NO	(2) SMR CODE	(3) CAGEC CAGEC	(4) PART NUMBER	(5) DESCRIPTION AND USABLE ON CODES(UOC)	(6) QTY
25	PAOZZ	45152	1355010	.SPRING,HELICAL,EXTE UOC:H01,H02,H03,H04,H05,H40,H41	1
26	PFOZZ	45152	1354170W	.PLATE,TENSION,WINCH UOC:H01,H02,H03,H04,H05,H40,H41	1
27	PAOZZ	45152	1354960	.SPACER,SLEEVE UOC:H01,H02,H03,H04,H05,H40,H41	1
28	PFOOZ	45152	1355050W	.ROLLER ASSEMBLY,BEA UOC:H01,H02,H03,H04,H05,H40,H41	2
* 29	PAOZZ	73134	RF10-22-14PP	.BEARING,BALL,ANNULA UOC:H01,H02,H03,H04,H05,H40,H41	2
30	PAOZZ	45152	1355030	.ROLLER,WINCH GUIDE UOC:H01,H02,H03,H04,H05,H40,H41	1
31	PAOZZ	45152	8865GX	.WASHER,FLAT UOC:H01,H02,H03,H04,H05,H40,H41	1
* 32	PAOZZ	73134	RF10-22-14PP	.BEARING,BALL,ANNULA UOC:H01,H02,H03,H04,H05,H40,H41	2
33	PFOZZ	45152	1355060W	.PIVOT ASSEMBLY,WINC UOC:H01,H02,H03,H04,H05,H40,H41	1
34	PAOZZ	72962	21NE-066	.NUT,SELF-LOCKING,HE UOC:H01,H02,H03,H04,H05,H40,H41	4
35	PAOZZ	45152	120622A	BOLT,MACHINE UOC:H01,H02,H03,H04,H05,H40,H41	2
36	PAOZZ	78500	1229W1557	WASHER,FLAT UOC:H01,H02,H03,H04,H05,H41	2
36	PAOZZ	45152	1380400	SPACER,SLEEVE UOC:H40	2
37	PAOZZ	45152	110311A	NUT,SELF-LOCKING,EX UOC:H01,H02,H03,H04,H05,H40,H41	3
38	PAOZZ	52167	WH0818TB	BOLT,MACHINE UOC:H01,H02,H03,H04,H05,H40,H41	1

END OF FIGURE

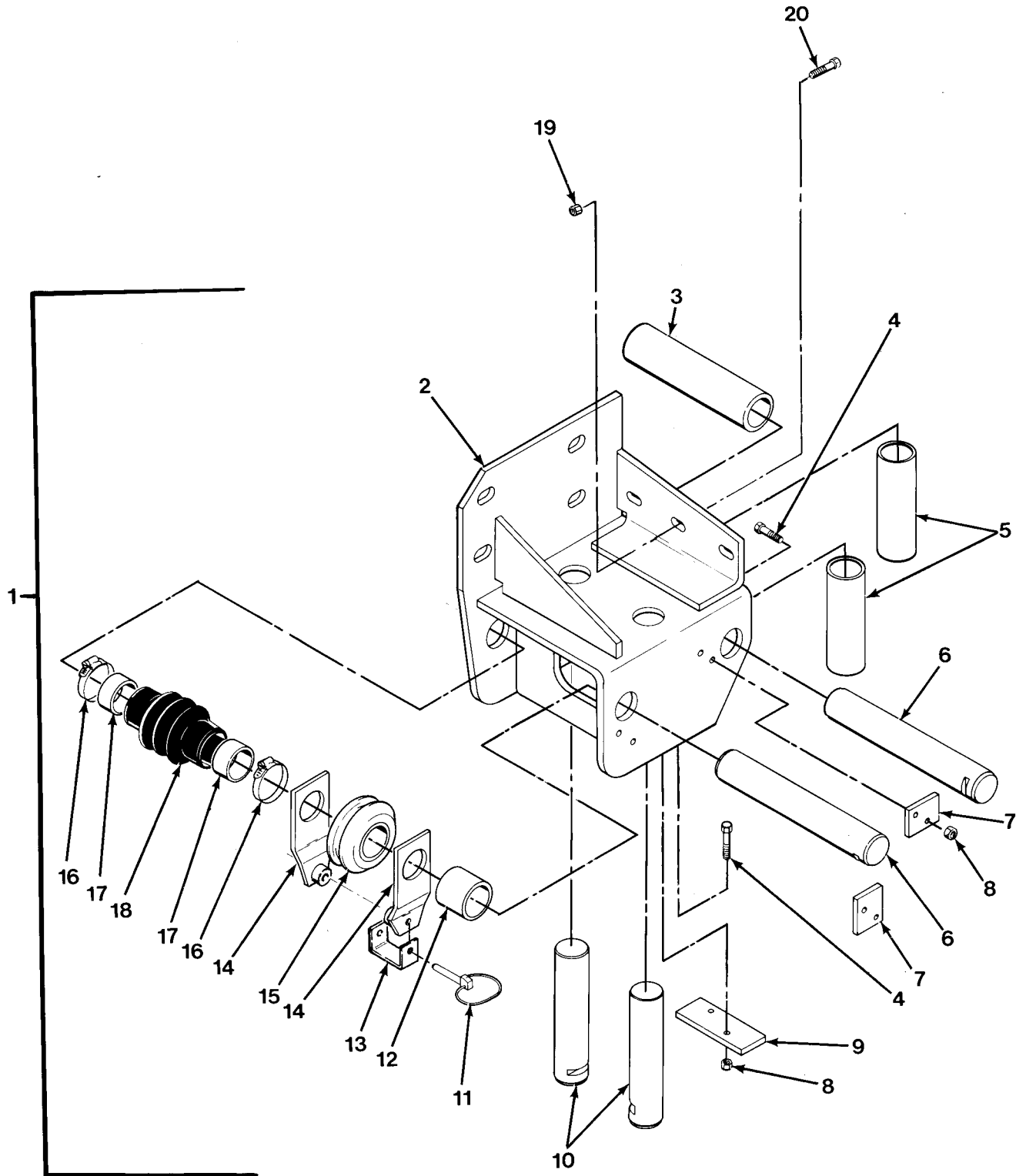

FIG.298 FRONT CABLE GUIDE

SECTION II

TM 9-2320-279-24P

(1) ITEM NO	(2) SMR CODE	(3) CAGEC	(4) PART NUMBER	(5) DESCRIPTION AND USABLE ON CODES(UOC)	(6) QTY
GROUP 2001 HOIST, CAPSTAN, WINDLASS, CRANE OR WINCH ASSEMBLY FIG.298 FRONT CABLE GUIDE					
1	PAOOO	45152	1372330U	FAIRLEAD,ROLLER UOC:H01,H02,H03,H04,H05,H40,H41	1
2	XDOZZ	45152	1347780W	.GUIDE ASSEMBLY,FRON UOC:H01,H02,H03,H04,H05,H40,H41	1
3	PAOZZ	45152	1348440	.COUPLING,TUBE UOC:H01,H02,H03,H04,H05,H40,H41	1
4	PAOZZ	80204	B1821BH031C113N	.BOLT,MACHINE UOC:H01,H02,H03,H04,H05,H40,H41	6
5	PAOZZ	45152	1348420	.COUPLING,TUBE UOC:H01,H02,H03,H04,H05,H40,H41	2
6	PAOZZ	45152	1343690	.SHAFT,STRAIGHT UOC:H01,H02,H03,H04,H05,H40,H41	2
7	PAOZZ	45152	1348460	.PLATE,ROLLER,STOP UOC:H01,H02,H03,H04,H05,H40,H41	2
8	PAOZZ	96906	MS17829-5C	.NUT,SELF-LOCKING,HE UOC:H01,H02,H03,H04,H05,H40,H41	6
9	PFOZZ	45152	1355110	.PLATE,ROLLER UOC:H01,H02,H03,H04,H05,H40,H41	1
10	PAOZZ	45152	1348430	.SHAFT,STRAIGHT UOC:H01,H02,H03,H04,H05,H40,H41	2
11	PAOZZ	96652	28-01	.PIN,STRAIGHT,HEADED UOC:H01,H02,H03,H04,H05,H40,H41	1
12	PAOZZ	45152	1450150	.SPACER,SLEEVE UOC:H01,H02,H03,H04,H05,H40,H41	1
13	PAOZZ	45152	1498620	.STRAP,RETAINING UOC:H01,H02,H03,H04,H05,H40,H41	1
14	PAOZZ	45152	1498650W	.BRACKET,DOUBLE ANGL UOC:H01,H02,H03,H04,H05,H40,H41	2
15	PAOZZ	45152	1450130U	.ROLLER,CHOCK UOC:H01,H02,H03,H04,H05,H40,H41	1
16	PAOZZ	66295	28KS3	.CLAMP,LOOP UOC:H01,H02,H03,H04,H05,H40,H41	2
17	PAOZZ	45152	1391100	.SPACER,SLEEVE UOC:H01,H02,H03,H04,H05,H40,H41	2
18	PCOZZ	82372	77A3168	.BELLOWS,PROTECTION UOC:H01,H02,H03,H04,H05,H40,H41	1
19	PAOZZ	45152	110310A	NUT,SELF-LOCKING,EX UOC:H01,H02,H03,H04,H05,H40,H41	3
20	PAOZZ	45152	115293A	SCREW,CAP,HEXAGON H UOC:H01,H02,H03,H04,H05,H40,H41	3

END OF FIGURE

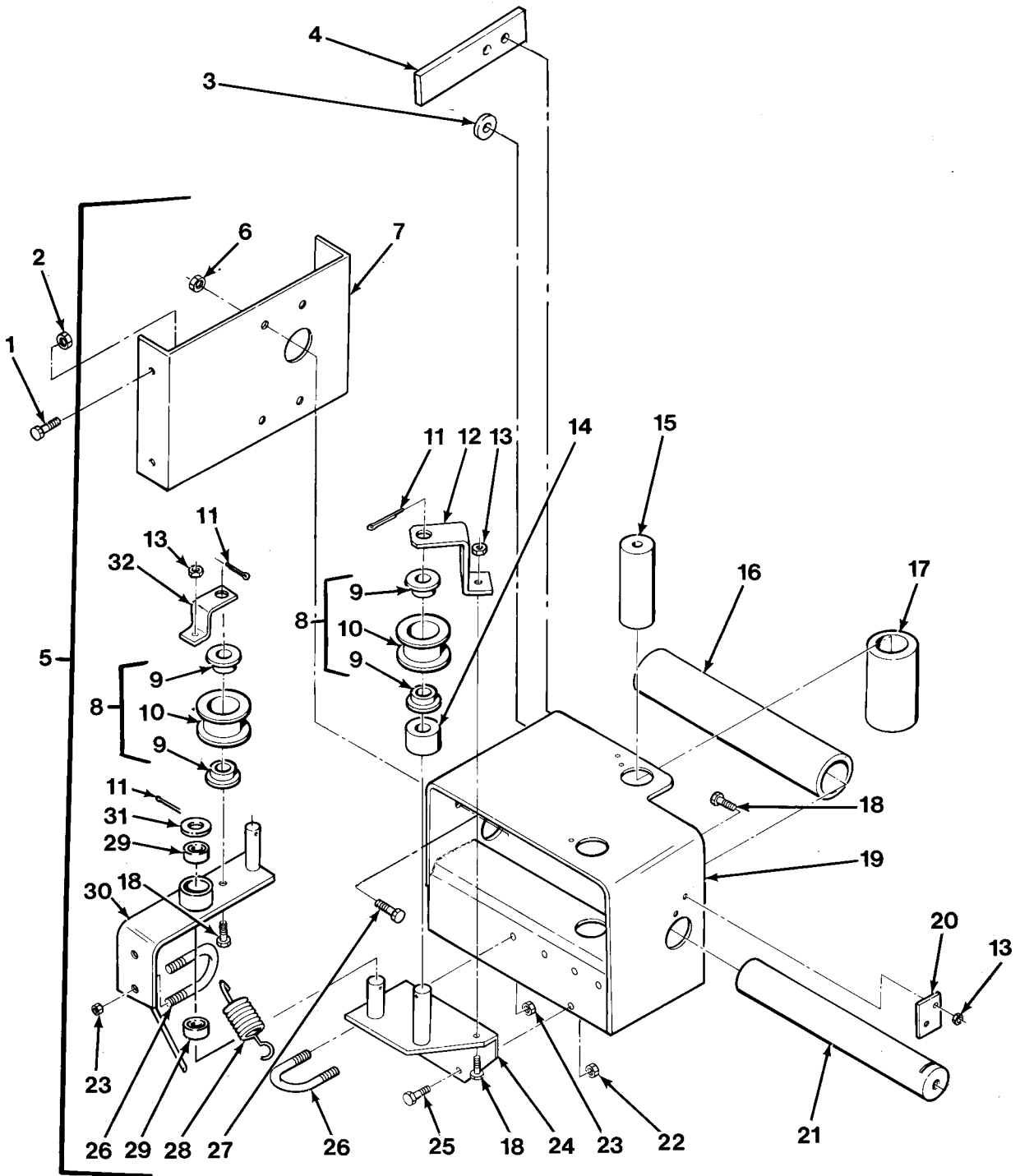

FIG.299 REAR CABLE TENSIONER

SECTION II

TM 9-2320-279-24P C02
(5)

(1) ITEM NO	(2) SMR CODE	(3) CAGEC	(4) PART NUMBER	DESCRIPTION AND USABLE ON CODES(UOC)	(6) QTY
				GROUP 2001 HOIST, CAPSTAN, WINDLASS, CRANE OR WINCH ASSEMBLY FIG.299 REAR CABLE TENSIONER	
1	PAOZZ	45152	115293A	SCREW,CAP,HEXAGON H	4
				UOC:H02	
2	PAOZZ	45152	110310A	NUT,SELF-LOCKING,EX	4
				UOC:H02	
3	PAOZZ	45152	875JX	SPACER,SLEEVE	1
				UOC:H03	
4	PAOZZ	45152	1354360	SPACER,PLATE	1
				UOC:H03	
5	PAOOO	45152	1372350U	GUIDE,REAR TENSION	1
				UOC:H01,H03,H05,H41	
5	PAOOO	45152	1372540U	GUIDE,REAR TENSION	1
				UOC:H02	
5	PAOOO	45152	1424340U	REAR GUIDE,TENSION	1
				UOC:H04	
6	PAOZZ	45152	110310A	.NUT,SELF-LOCKING,EX	4
				UOC:H02	
7	PFOZZ	45152	1359740	.BRACKET,DOUBLE ANGL	1
				UOC:H02	
8	PFOOZ	45152	1355050W	.ROLLER ASSEMBLY,BEA	2
				UOC:H01,H02,H03,H04,H05,H41	
* 9	PAOZZ	73134	RF10-22-14PP	..BEARING,BALL,ANNULA	2
				UOC:H01,H02,H03,H04,H05,H41	
10	PAOZZ	45152	1355030	..ROLLER,WINCH GUIDE	1
				UOC:H01,H02,H03,H04,H05,H41	
11	PAOZZ	89749	IF316	.PIN,COTTER	3
				UOC:H01,H02,H03,H04,H05,H41	
12	PFOZZ	45152	1354990	.BRACKET,DOUBLE ANGL	1
				UOC:H01,H02,H03,H04,H05,H41	
13	PAOZZ	96906	MS17829-5C	.NUT,SELF-LOCKING,HE	8
				UOC:H01,H02,H03,H04,H05,H41	
14	PAOZZ	45152	1354960	.SPACER,SLEEVE	1
				UOC:H01,H02,H03,H04,H05,H41	
15	PAOZZ	45152	1352790	.SHAFT,STRAIGHT	2
				UOC:H01,H02,H03,H04,H05,H41	
16	PAOZZ	45152	1354130	.TUBE,METALLIC	1
				UOC:H01,H03,H04,H05,H41	
16	PAOZZ	45152	1359690	.TUBE,METALLIC	1
				UOC:H02	
17	PAOZZ	45152	1352800	.TUBE,METALLIC	2
				UOC:H01,H02,H03,H04,H05,H41	
* 18	PAOZZ	45152	1846HX1	.BOLT,MACHINE	8
				UOC:H01,H02,H03,H04,H05,H41	
19	XDOZZ	45152	1354090W	.GUIDE,TENSION WINCH	1
				UOC:H01,H03,H05,H41	
19	XDOZZ	45152	1354140W	.GUIDE,REAR TENSIONI	1
				UOC:H02	
19	XAOZZ	45152	1424330W	.GUIDE,REAR TENSION	1
				UOC:H04	

SECTION II

TM 9-2320-279-24P, C03

(1) ITEM NO	(2) SMR CODE	(3) CAGEC	(4) PART NUMBER	(5) DESCRIPTION AND USABLE ON CODES (UOC)	(6) QTY
20	PAOZZ	45152	1348460	.PLATE, ROLLER, STOP UOC: H01, H02, H03, H04, H05, H41	3
21	XDOZZ	45152	1354120	.SHAFT, STRAIGHT UOC: H01, H03, H04, H05, H41	1
21	PFOZZ	45152	1348450	.SHAFT, STRAIGHT UOC: H02	1
22	PAOZZ	72962	10008	.NUT, SELF-LOCKING, HE UOC: H01, H02, H03, H04, H05, H41	3
23	PAOZZ	72962	21NE-066	.NUT, SELF-LOCKING, HE UOC: H01, H02, H03, H04, H05, H41	4
24	PFOZZ	45152	1354170W	.PLATE, TENSION, WINCH UOC: H01, H02, H03, H04, H05, H41	1
25	PAOZZ	80204	B1821BH050C125N	.SCREW, CAP, HEXAGON H UOC: H01, H02, H03, H04, H05, H41	3
26	PAOZZ	45152	1354980	.BOLT, U UOC: H01, H02, H03, H04, H05, H41	2
27	PAOZZ	45152	115293A	.SCREW, CAP, HEXAGON H UOC: H02	4
28	PAOZZ	45152	1355010	.SPRING, HELICAL, EXTE UOC: H01, H02, H03, H04, H05, H41	1
* 29	PAOZZ	73134	RF10-22-14PP	.BEARING, BALL, ANNULA UOC: H01, H02, H03, H04, H05, H40, H41	2
30	PFOZZ	45152	1355060W	.PIVOT ASSEMBLY, WINC UOC: H01, H02, H03, H04, H05, H41	1
31	PAOZZ	45152	8865GX	.WASHER, FLAT UOC: H01, H02, H03, H04, H05, H41	1
32	PFOZZ	45152	1355020	.BRACKET, DOUBLE ANGL UOC: H01, H02, H03, H04, H05, H41	1

END OF FIGURE

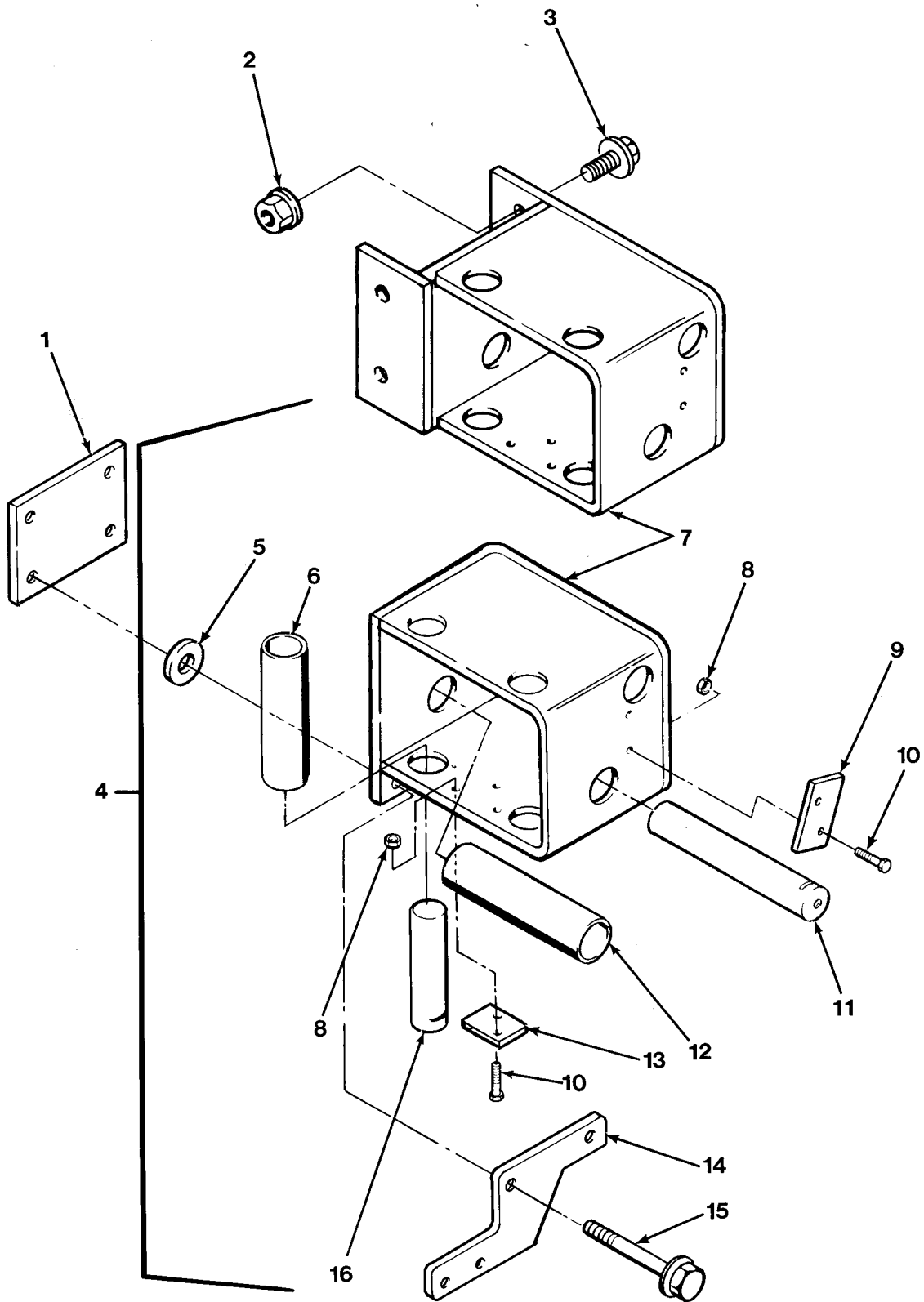

FIG.300 REAR CABLE GUIDE

SECTION II

TM 9-2320-279-24P

(1) ITEM NO	(2) SMR CODE	(3) CAGEC	(4) PART NUMBER	(5) DESCRIPTION AND USABLE ON CODES(UOC)	(6) QTY
				GROUP 2001 HOIST, CAPSTAN, WINDLASS, CRANE OR WINCH ASSEMBLY FIG.300 REAR CABLE GUIDE	
1	PAOZZ	45152	1354370	SPACER, PLATE	1
				UOC:H03	
2	PAOZZ	45152	110312A	NUT, SELF-LOCKING, EX	2
				UOC:H01, H05	
3	PAOZZ	52167	WH1020TB	SCREW, CAP, HEXAGON H	4
				UOC:H01, H05	
4	PAOOO	45152	1452180U	FAIRLEAD, ROLLER	1
				UOC:H01, H05	
4	PAOOO	45152	1372370U	GUIDE ASSEMBLY, REAR	1
				UOC:H02	
4	PAOOO	45152	1375470U	GUIDE ASSEMBLY	1
				UOC:H03	
4	PAOOO	45152	1394760U	GUIDE ASSEMBLY, REAR	1
				UOC:H04	
4	PAOZZ	45152	1400140U	GUIDE ASSEMBLY	1
				UOC:H41	
5	PAOZZ	45152	2905HX	.WASHER, FLAT	2
				UOC:H04	
6	PAOZZ	45152	1348520	.TUBE, METALLIC	2
				UOC:H01, H02, H03, H04, H05, H41	
7	XAOZZ	45152	1452190W	.GUIDE, CABLE	1
				UOC:H01, H05	
7	XAOZZ	45152	1343740W	.GUIDE ASSEMBLY, WINC	1
				UOC:H02, H03, H04	
7	XAOZZ	45152	1398400W	.GUIDE ASSY	1
				UOC:H41	
8	PAOZZ	96906	MS17829-5C	.NUT, SELF-LOCKING, HE	6
				UOC:H01, H02, H03, H04, H05, H41	
9	PAOZZ	45152	1348490	.LOCKING PLATE, NUT A	1
				UOC:H01, H02, H03, H04, H05, H41	
10	PAOZZ	80204	B1821BH031C113N	.BOLT, MACHINE	6
				UOC:H01, H02, H03, H04, H05, H41	
11	PAOZZ	45152	1343690	.SHAFT, STRAIGHT	2
				UOC:H01, H02, H03, H04, H05, H41	
12	PAOZZ	45152	1348510	.COUPLING, TUBE	2
				UOC:H01, H02, H03, H04, H05, H41	
13	PAOZZ	45152	1348460	.PLATE, ROLLER, STOP	2
				UOC:H01, H02, H03, H04, H05, H41	
14	PAOZZ	45152	1347550	.BRACKET, MOUNTING	1
				UOC:H03	
15	PAOZZ	52167	WH1036TB	.SCREW, CAP, HEXAGON H	2
				UOC:H02, H03	
15	PAOZZ	45152	1325670	.SCREW, CAP, HEXAGON H	2
				UOC:H04	
16	PBOZZ	45152	1343700	.SHAFT, STRAIGHT	2
				UOC:H01, H02, H03, H04, H05, H41	

END OF FIGURE

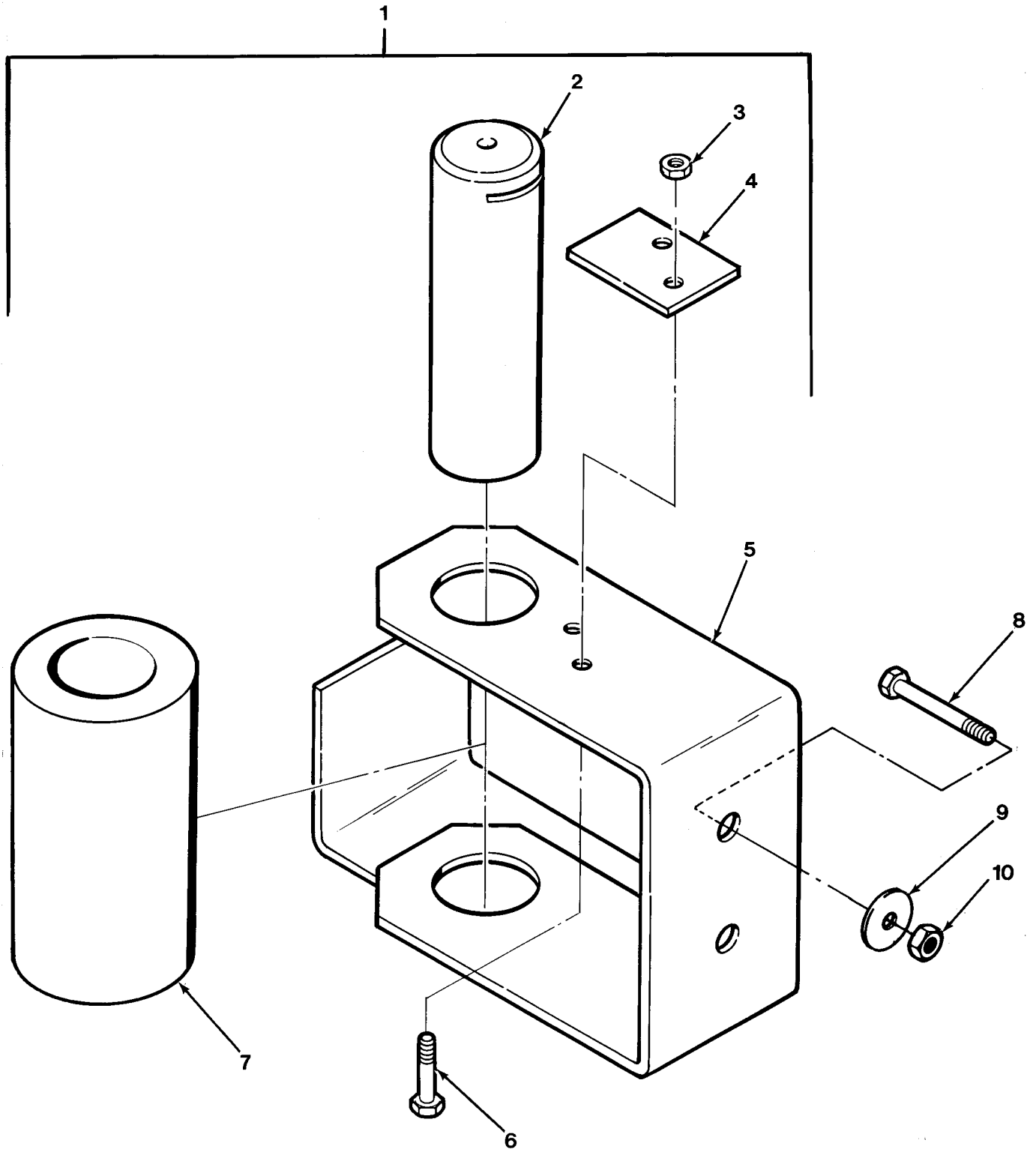

FIG.301 SMALL REAR CABLE GUIDE

SECTION II

TM 9-2320-279-24P

(1) ITEM NO	(2) SMR CODE	(3) CAGEC	(4) PART NUMBER	(5) DESCRIPTION AND USABLE ON CODES(UOC)	(6) QTY
				GROUP 2001 HOIST, CAPSTAN, WINDLASS, CRANE OR WINCH ASSEMBLY FIG.301 SMALL REAR CABLE GUIDE	
1	PFOOO	45152	1372360U	GUIDE ASSEMBLY,WINC UOC:H02,H03	1
1	PFOOO	45152	1372510U	GUIDE ASSEMBLY,WINC UOC:H04	1
2	PAOZZ	45152	1349430	.SHAFT,STRAIGHT UOC:H02,H03,H04	1
3	PAOZZ	96906	MS17829-5C	.NUT,SELF-LOCKING,HE UOC:H02,H03,H04	2
4	PAOZZ	45152	1348460	.PLATE,ROLLER,STOP UOC:H02,H03,H04	1
5	PFOZZ	45152	1350120W	.GUIDE ASSEMBLY,WINC UOC:H02,H03	1
5	PFOZZ	45152	1343650	.GUIDE,CABLE,WINCH UOC:H04	1
6	PAOZZ	96906	MS90725-34	.BOLT,MACHINE UOC:H02,H03,H04	2
7	PAOZZ	45152	1349420	.TUBE,METALLIC UOC:H02,H03,H04	1
8	PAOZZ	45152	111315A	SCREW,CAP,HEXAGON H UOC:H02	2
8	PAOZZ	45152	111315A	SCREW,CAP,HEXAGON H UOC:H03	1
9	PAOZZ	45152	17459FX	WASHER,FLAT UOC:H03	1
10	PAOZZ	45152	110310A	NUT,SELF-LOCKING,EX UOC:H02	2
10	PAOZZ	45152	110310A	NUT,SELF-LOCKING,EX UOC:H03	1

END OF FIGURE

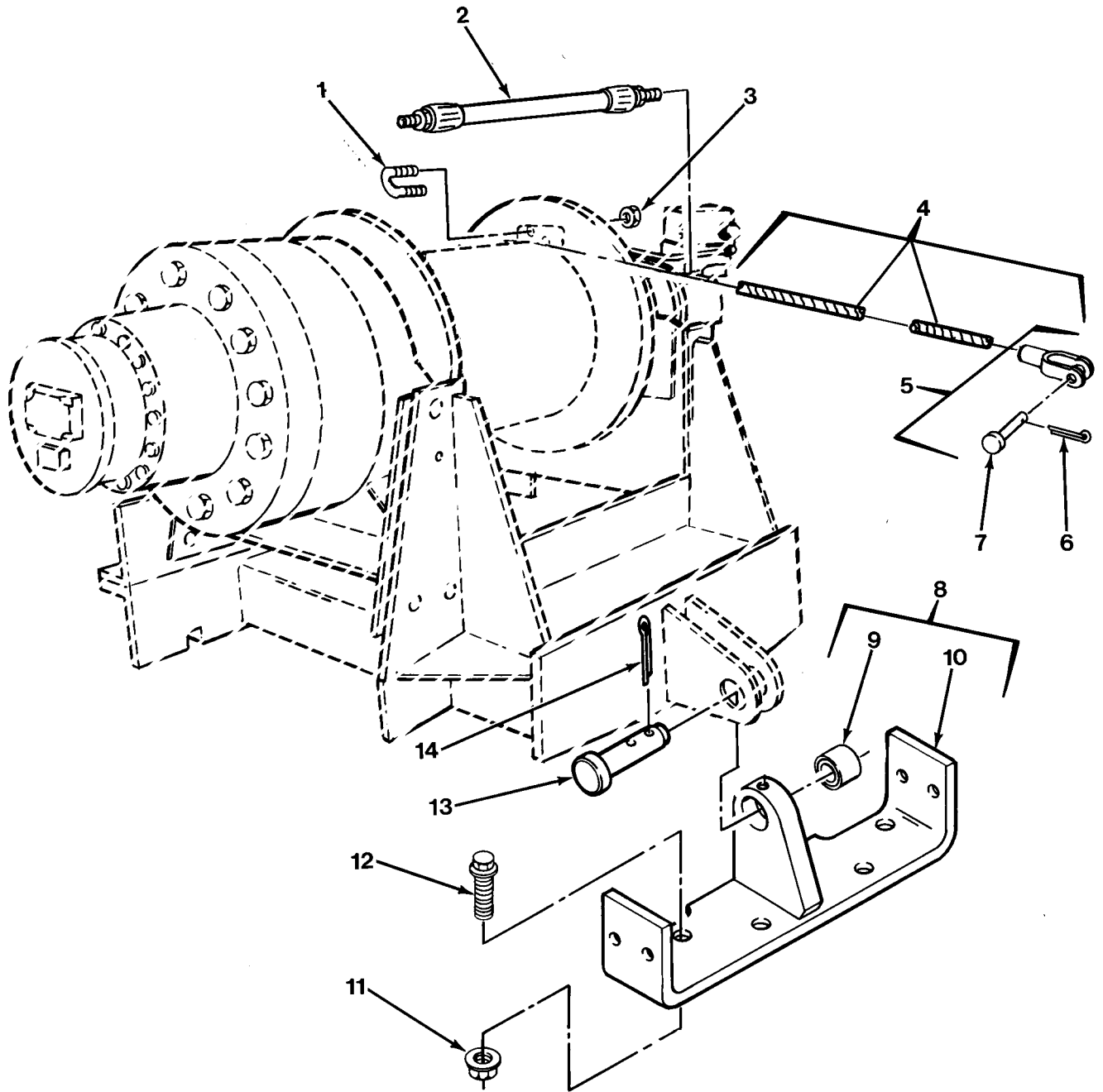

FIG.302 HEAVY DUTY WINCH MOUNTING - M984

SECTION II

TM 9-2320-279-24P

(1) ITEM NO	(2) SMR CODE	(3) CAGEC	(4) PART NUMBER	(5) DESCRIPTION AND USABLE ON CODES(UOC)	(6) QTY
				GROUP 2001 HOIST, CAPSTAN, WINDLASS, CRANE OR WINCH ASSEMBLY FIG.302 HEAVY DUTY WINCH MOUNTING - M984	
1	PAOZZ	0EJ14	10782	BOLT,U	1
				UOC:H04	
2	PAOZZ	0EJ14	75027	HOSE ASSEMBLY,NONME	1
				UOC:H04	
3	XDOZZ	96906	MS51967-23	NUT,PLAIN,HEXAGON	2
				UOC:H04	
4	PAOZZ	45152	1308010 U	WIRE ROPE ASSEMBLY	1
				UOC:H04	
5	XDOZZ	75535	S-416-1IN	.SOCKET,WIRE ROPE	1
				UOC:H04	
6	PAOZZ	96906	MS24665-659	..PIN,COTTER	1
				UOC:H04	
7	PAOZZ	75535	10-83240	..PIN,STRAIGHT,HEADED	1
				UOC:H04	
8	XDFZZ	45152	1366760U	BEARING,SUPPORT ASSY	1
				UOC:H04	
9	PAFZZ	51588	B24-LSS	.BEARING,PLAIN,SELF-	1
				UOC:H04	
10	XAFZZ	45152	1366060W	.BRACKET,WINCH MTG	1
				UOC:H04	
11	PAFZZ	45152	110312A	NUT,SELF-LOCKING,EX	4
				UOC:H04	
12	PAFZZ	52167	WH1022TB	SCREW,CAP,HEXAGON H	4
				UOC:H04	
13	PAFZZ	45152	1377810	PIN,STRAIGHT,HEADED	3
				UOC:H04	
14	PAFZZ	96906	MS24665-625	PIN,COTTER	3
				UOC:H04	

END OF FIGURE

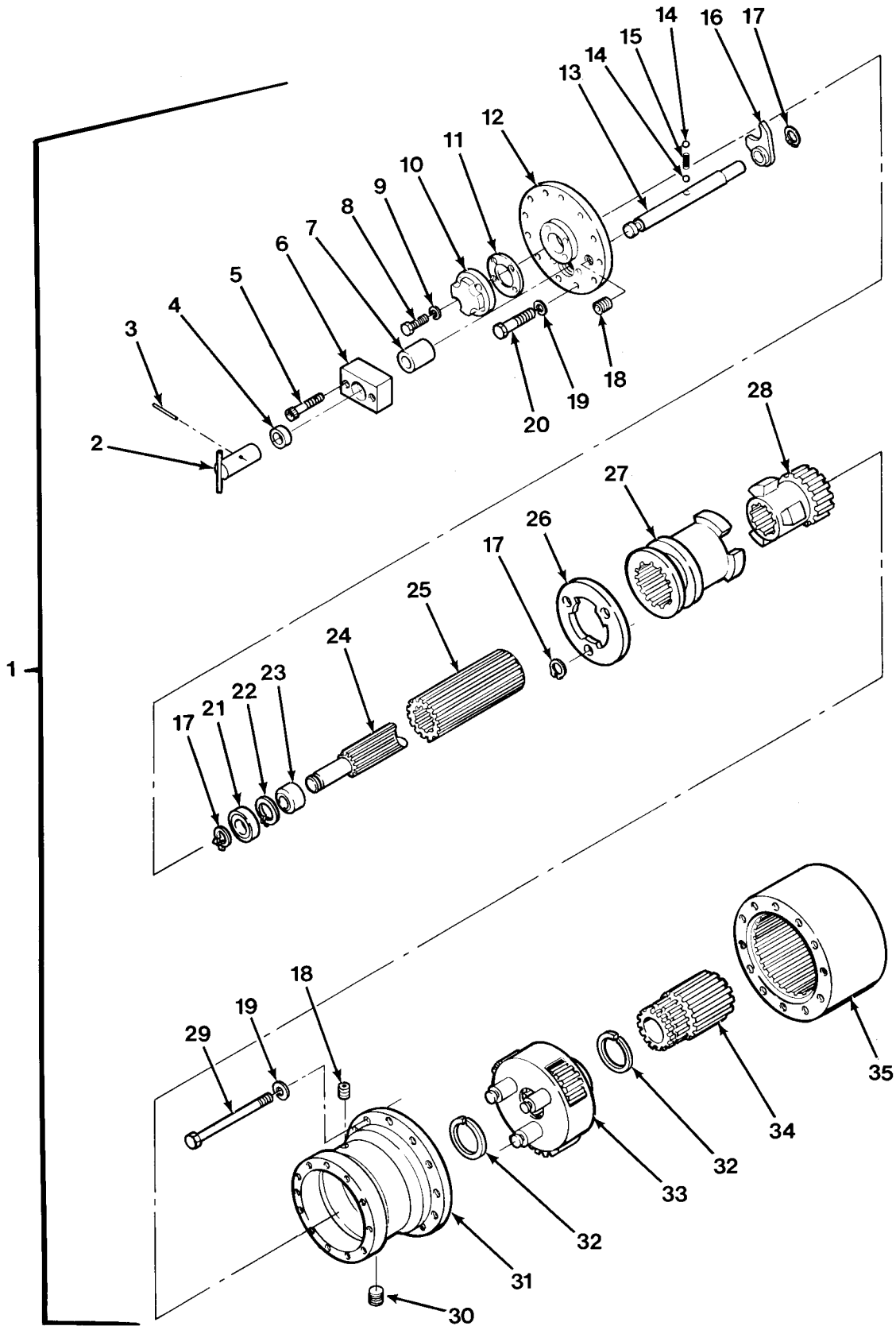

FIG.303 HEAVY DUTY WINCH ASSEMBLY - M984 (SHEET 1 OF 3)

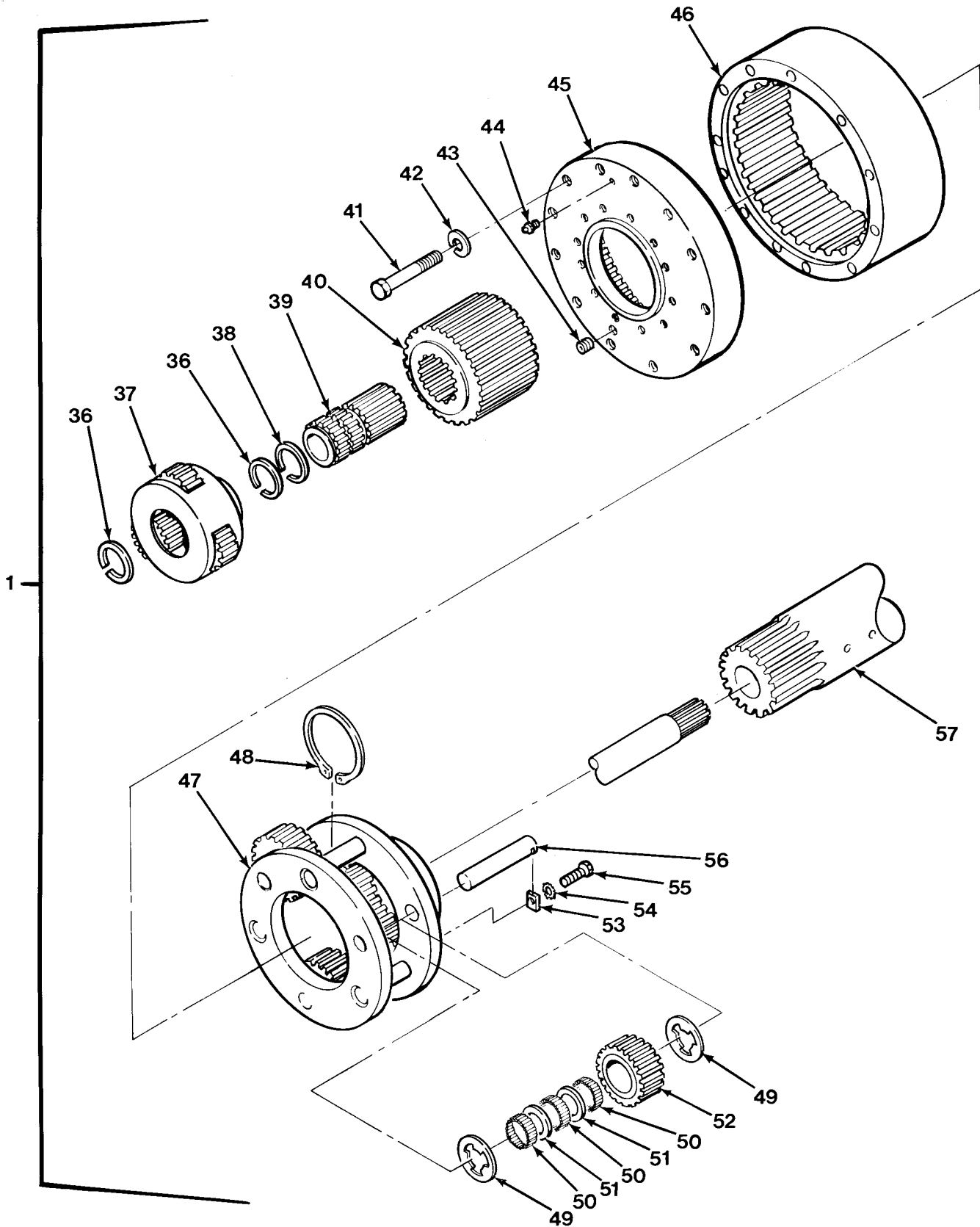

FIG.303 HEAVY DUTY WINCH ASSEMBLY - M984 (SHEET 2 OF 3)

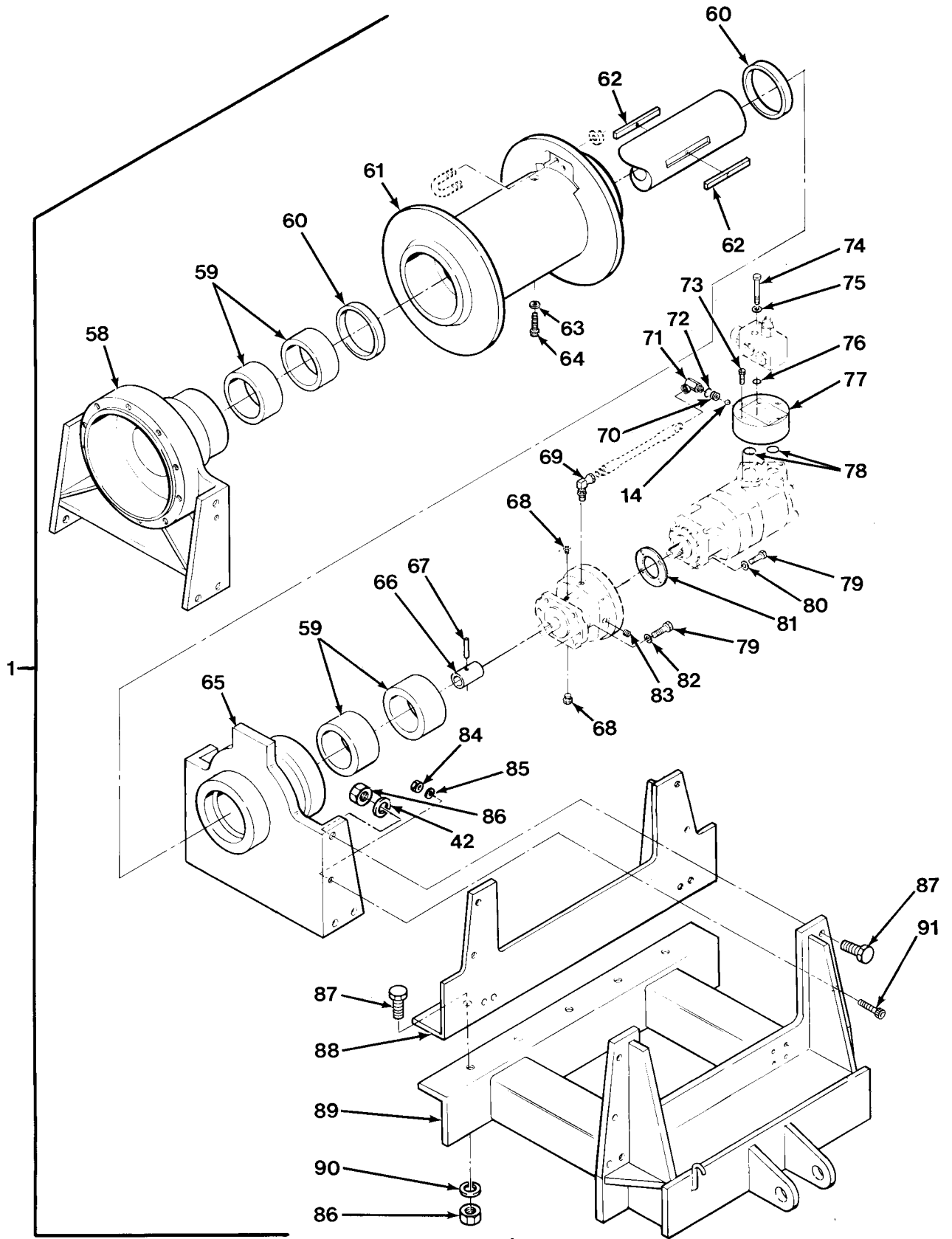

FIG.303 HEAVY DUTY WINCH ASSEMBLY - M984 (SHEET 3 OF 3)

SECTION II

TM 9-2320-279-24P

(1) ITEM NO	(2) SMR CODE	(3) CAGEC	(4) PART NUMBER	(5) DESCRIPTION AND USABLE ON CODES(UOC)	(6) QTY
				GROUP 2001 HOIST, CAPSTAN, WINDLASS, CRANE OR WINCH ASSEMBLY FIG.303 HEAVY DUTY WINCH ASSEMBLY - M984	
1	PAFHH	58864	50818	WINCH,DRUM,POWER OP	1
				UOC:H04	
2	PAHZZ	58864	11373	.HANDLE,SHIFTER	1
				UOC:H04	
3	PAHZZ	58864	3182	.PIN,SPRING	1
				UOC:H04	
4	PAHZZ	58864	9809	.SEAL,PLAIN 1 INCH ID	1
				UOC:H04	
5	PAHZZ	58864	1343	.SCREW,CAP,SOCKET HE	2
				UOC:H04	
6	PFHZZ	58864	11159	.HOUSING,SHIFTER,WIN	1
				UOC:H04	
7	PAHZZ	58864	11157	.BUSHING,SLEEVE	1
				UOC:H04	
8	PAHZZ	58864	1166	.BOLT,MACHINE	4
				UOC:H04	
9	PAHZZ	0EJ14	1168	.WASHER,LOCK	4
				UOC:H04	
10	PFHZZ	58864	11105	.COVER,SMALL WINCH	1
				UOC:H04	
11	PAHZZ	58864	9996	.GASKET	1
				UOC:H04	
12	PFHZZ	58864	11202	.PLATE,RETAINING,SHA	1
				UOC:H04	
13	PFHZZ	58864	11155	.SHAFT,SHOULDERED	1
				UOC:H04	
14	PAHZZ	96906	MS19059-2414	.BALL,BEARING	3
				UOC:H04	
15	PAHZZ	58864	2318	.SPRING,HELICAL,COMP	1
				UOC:H04	
16	PFHZZ	58864	11158	.SHIFTER	1
				UOC:H04	
17	PAHZZ	58864	3115	.RING,RETAINING	5
				UOC:H04	
18	PAFZZ	58864	1988	.PLUG,PIPE	2
				UOC:H04	
19	PAHZZ	0EJ14	1395	.WASHER,LOCK	22
				UOC:H04	
20	PAHZZ	58864	303	.BOLT,MACHINE	10
				UOC:H04	
21	PAHZZ	58864	81428	.BEARING,BALL,ANNULA	1
				UOC:H04	
22	PAHZZ	58864	3109	.RING,RETAINING	1
				UOC:H04	
23	PFHZZ	58864	11340-8	.SPACER,RING	1
				UOC:H04	
24	PFHZZ	58864	11368	.SHAFT,SHOULDERED	1
				UOC:H04	

SECTION II

TM 9-2320-279-24P, C03

(1) ITEM NO	(2) SMR CODE	(3) CAGEC	(4) PART NUMBER	(5) DESCRIPTION AND USABLE ON CODES (UOC)	(6) QTY
25	XDHZZ	58864	11204	.GEAR, SPUR UOC:H04	1
26	PFHZZ	58864	11203	.PLATE, RETAINING, SHA UOC:H04	1
27	PFHZZ	0EJ14	11208	.HUB, BODY UOC:H04	1
28	PFHZZ	58864	11238	.GEAR, SPUR UOC:H04	1
29	PAHZZ	0EJ14	1317	.SCREW, CAP, HEXAGON H UOC:H04	12
30	XDFZZ	58864	3049	.PLUG, PIPE, MAGNETIC UOC:H04	1
31	PFHZZ	58864	11371	.HOUSING, MECHANICAL UOC:H04	1
32	PAHZZ	58864	3054	.RING, RETAINING UOC:H04	2
33	PFHZZ	58864	11356	.CARRIER ASSEMBLY, WI UOC:H04	1
34	PFHZZ	58864	11239	.GEAR CLUSTER UOC:H04	1
35	PFHZZ	58864	81120	.GEAR, RING UOC:H04	1
36	PAHZZ	0EJ14	3148	.RING, RETAINING 2PC UOC:H04	3
37	PFHZZ	58864	3139	.CARRIER, WINCH UOC:H04	1
38	PAHZZ	0EJ14	3041	.RING, RETAINING UOC:H04	1
39	PFHZZ	0EJ14	10757	.SHAFT, STRAIGHT UOC:H04	1
40	PFHZZ	0EJ14	10998	.GEAR, SPUR UOC:H04	1
41	PAHZZ	0EJ14	1618	.SCREW, CAP, HEXAGON H UOC:H04	12
42	PAHZZ	0EJ14	1695	.WASHER, LOCK UOC:H04	12
43	XDHZZ	90940	613126	.PLUG, PIPE, MAGNETIC UOC:H04	1
44	PAHZZ	58864	3059	.VALVE, SAFETY RELIEF UOC:H04	1
45	PFHZZ	0EJ14	10774	.COVER, ADAPTER WIN UOC:H04	1
46	PFHZZ	0EJ14	10997	.GEAR, RING UOC:H04	1
47	PFHZZ	0EJ14	10996	.CARRIER PLANETARY UOC:H04	1
48	PAHZZ	0EJ14	3060	.RING, RETAINING UOC:H04	1
49	PAHZZ	0EJ14	3028	.BEARING, WASHER, THRU UOC:H04	6
50	PAHZZ	0EJ14	81419	.BEARING, ROLLER, NEED UOC:H04	1

SECTION II

TM 9-2320-279-24P

(1) ITEM NO	(2) SMR CODE	(3) CAGEC	(4) PART NUMBER	(5) DESCRIPTION AND USABLE ON CODES(UOC)	(6) QTY
51	PAHZZ	0EJ14	10744	.RETAINER,ROLLER,BEA UOC:H04	6
52	PFHZZ	0EJ14	10999	.GEAR,SPUR UOC:H04	3
53	PAHZZ	21594	95-04-117-01	.PLATE,RETAINING,SHA UOC:H04	3
54	PAHZZ	0EJ14	1397	.WASHER,LOCK UOC:H04	3
55	PAHZZ	0EJ14	1300	.SCREW,CAP,HEXAGON H UOC:H04	3
56	PFHZZ	0EJ14	10745	.SHAFT,GEAR,PLANET UOC:H04	3
57	PFHZZ	0EJ14	11367	.SHAFT,SHOULDERED UOC:H04	1
58	PFHZZ	58864	11146	.SUPPORT,GEAR END,WI UOC:H04	1
59	PAHZZ	0EJ14	11372	.BEARING,SLEEVE UOC:H04	4
60	PAHZZ	08162	416888	.SEAL UOC:H04	2
61	XDHZZ	58864	11365	.DRUM,MOTOR HYDRAULI UOC:H04	1
62	PAHZZ	0EJ14	11369	.KEY,MACHINE UOC:H04	2
63	PAHZZ	0EJ14	1379	.WASHER,LOCK UOC:H04	2
64	PAHZZ	96906	MS16997-102	.SCREW,CAP,SOCKET HE UOC:H04	2
65	PFHZZ	0EJ14	11366	.SUPPORT,MOTOR WINCH UOC:H04	1
66	PFFZZ	0EJ14	11052	.COUPLING,SHAFT,RIGI UOC:H04	1
67	PAFZZ	96906	MS16562-147	.PIN,SPRING UOC:H04	1
68	PAFZZ	0EJ14	76144	.PLUG UOC:H04	2
69	PAFZZ	0EJ14	76511	.ELBOW,PIPE UOC:H04	1
70	PAFZZ	58864	11345	.PLUG UOC:H04	1
71	XDFZZ	58864	76503	.SWIVEL JOINT,PIPE UOC:H04	1
72	PAFZZ	58864	9950	.PACKING,PREFORMED UOC:H04	1
73	PAFZZ	58864	1349	.SCREW,CAP,HEXAGON H UOC:H04	4
74	PAFZZ	58864	1384	.SCREW,CAP,HEXAGON H UOC:H04	4
75	PAFZZ	0EJ14	1388	.WASHER,LOCK UOC:H04	4
76	PAFZZ	58864	9818	.PACKING,PREFORMED UOC:H04	1

SECTION II

TM 9-2320-279-24P, C03

(1) ITEM NO	(2) SMR CODE	(3) CAGEC CAGEC	(4) PART NUMBER	(5) DESCRIPTION AND USABLE ON CODES(UOC)	(6) QTY
77	PAFZZ	58864	11344	.CONNECTOR,FLUID,PUM UOC:H04	1
78	PAFZZ	58864	9993	.PACKING,PREFORMED UOC:H04	2
79	PAFZZ	80204	B1821BH050C150N	.SCREW,CAP,HEXAGON H UOC:H04	8
80	PAFZZ	58864	1498	.WASHER,FLAT UOC:H04	4
81	PAFZZ	58864	11263	.GASKET UOC:H04	1
82	PAFZZ	0EJ14	1495	.WASHER,LOCK UOC:H04	4
83	PAFZZ	58864	76044	.PACKING,PREFORMED UOC:H04	1
84	PAFZZ	58864	1390	.NUT,PLAIN,HEXAGON UOC:H04	4
85	PAFZZ	0EJ14	1394	.WASHER,FLAT UOC:H04	4
86	XDFZZ	96906	MS51967-23	.NUT,PLAIN,HEXAGON UOC:H04	17
87	PAFZZ	0EJ14	1605	.SCREW,CAP,HEXAGON H UOC:H04	17
88	PAFZZ	58864	11354	.BRACKET,ANGLE UOC:H04	1
89	XDFZZ	58864	11353	.FRAME,WINCH UOC:H04	1
90	PAFZZ	0EJ14	1695	.WASHER,LOCK UOC:H04	17
91	PAFZZ	58864	1475	.SCREW,SHOULDER UOC:H04	4

END OF FIGURE

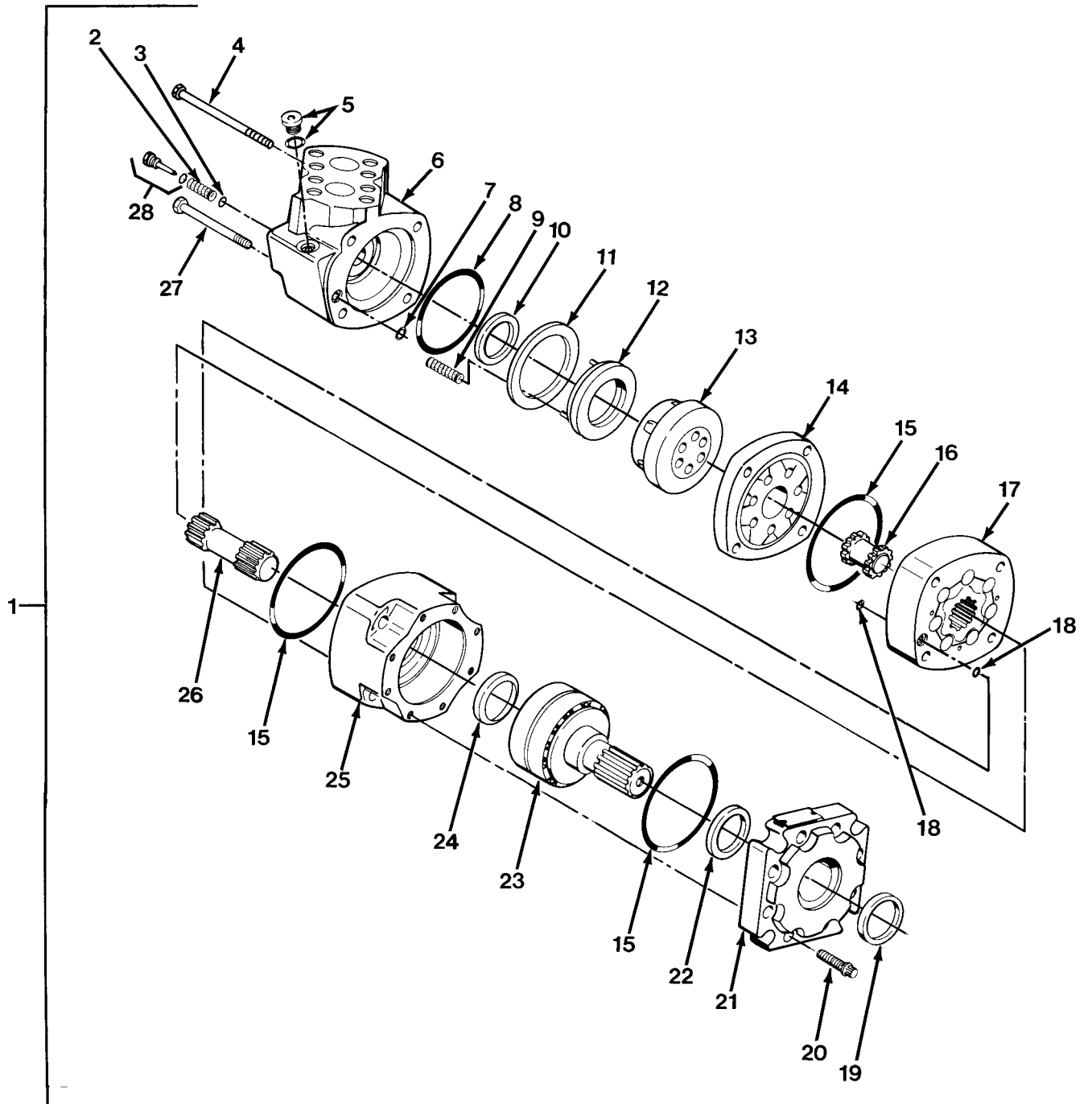

FIG.304 HEAVY DUTY WINCH MOTOR - M984

SECTION II

TM 9-2320-279-24P

(1) ITEM NO	(2) SMR CODE	(3) CAGEC	(4) PART NUMBER	(5) DESCRIPTION AND USABLE ON CODES(UOC)	(6) QTY
				GROUP 2001 HOIST, CAPSTAN, WINDLASS, CRANE OR WINCH ASSEMBLY FIG.304 HEAVY DUTY WINCH MOTOR - M984	
1	PBFHH	58864	73077	MOTOR, HYDRAULIC	1
				UOC:H04	
2	PAHZZ	0EJ14	3202	.SPRING, HELICAL, COMP	2
				UOC:H04	
3	PAHZZ	0EJ14	3203	.BALL, BEARING	2
				UOC:H04	
4	PAHZZ	58864	3199	.BOLT, MACHINE	2
				UOC:H04	
5	PAHZZ	0EJ14	3200	.PLUG, MACHINE THREAD	1
				UOC:H04	
6	XDHZZ	58864	3198	.BARREL, CYLINDER, HYD	1
				UOC:H04	
7	KFHZZ	58864	3207	.SEAL, 5/16 IN ID PART OF KIT P/N	1
				9825	
				UOC:H04	
8	KFHZZ	58864	3205	.SEAL, 3-1/4 IN ID PART OF KIT P/N	1
				9825	
				UOC:H04	
9	PAHZZ	58864	3197	.SPRING	2
				UOC:H04	
10	KFHZZ	58864	3206	.SEAL, FACE, INNER PART OF KIT P/N	1
				9825	
				UOC:H04	
11	KFHZZ	58864	3196	.SEAL, FACE, OUTER PART OF KIT P/N	1
				9825	
				UOC:H04	
12	XDHZZ	58864	3194	.RING, BALANCE, MOTOR	1
				UOC:H04	
13	XDHZZ	58864	3193	.VALVE, MOTOR, HYDRAUL	1
				UOC:H04	
14	XDHZZ	58864	3192	.PLATE, VALVE, HYDRAUL	1
				UOC:H04	
15	PAHZZ	58864	3187	.PACKING, PREFORMED PART OF KIT P/N ...	3
				9825 PART OF KIT P/N 9826	
				UOC:H04	
16	XDHZZ	45152	2AW113	.GEARSHAFT, SPUR	1
				UOC:H04	
17	XDHZZ	58864	3210	.PLATE, HYDRAULIC	1
				UOC:H04	
18	KFHZZ	58864	3209	.SEAL, 1/4 IN ID PART OF KIT P/N	2
				9825	
				UOC:H04	
19	PAHZZ	58864	3184	.SEAL, PLAIN PART OF KIT P/N 9826	1
				UOC:H04	
20	PAHZZ	58864	3183	.SCREW, CAP, SOCKET HE	8
				UOC:H04	
21	PFHZZ	58864	3185	.RETAINER, FRONT, MOTO	1
				UOC:H04	

SECTION II

TM 9-2320-279-24P, C03

(1) ITEM NO	(2) SMR CODE	(3) CAGEC	(4) PART NUMBER	(5) DESCRIPTION AND USABLE ON CODES(UOC)	(6) QTY
22	PAHZZ	58864	3186	.SEAL PART OF KIT P/N 9826 UOC:H04	1
23	XDHZZ	58864	3188	.SHAFT AND BEARING,M UOC:H04	1
24	KFHZZ	58864	3189	.SEAL,SHAFT FACE PART OF KIT P/N 9826 UOC:H04	1
25	XDHZZ	58864	3190	.HOUSING,BEARING,MOT UOC:H04	1
26	PAHZZ	58864	3191	.GEARSHAFT,SPUR UOC:H04	1
27	PAHZZ	58864	3204	.BOLT,MACHINE UOC:H04	2
28	PAFZZ	58864	3201	.PLUG,CHECK ASSEMBLY UOC:H04	2

END OF FIGURE

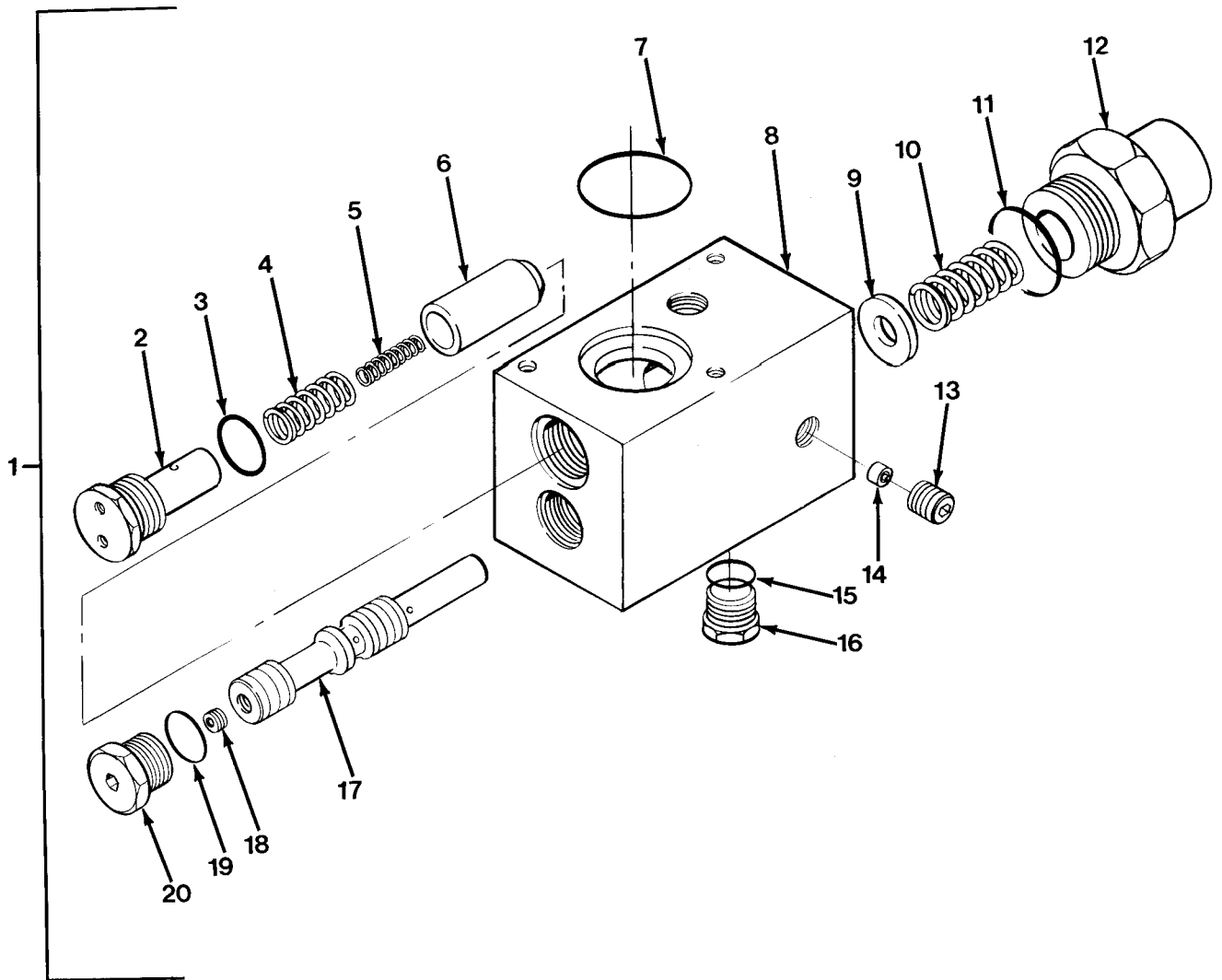

FIG.305 HEAVY DUTY WINCH COUNTERBALANCE VALVE - M984

SECTION II

TM 9-2320-279-24P

(1) ITEM NO	(2) SMR CODE	(3) CAGEC	(4) PART NUMBER	(5) DESCRIPTION AND USABLE ON CODES(UOC)	(6) QTY
				GROUP 2001 HOIST, CAPSTAN, WINDLASS, CRANE OR WINCH ASSEMBLY FIG.305 HEAVY DUTY WINCH COUNTERBALANCE VALVE - M984	
1	PFFFF	58864	11343	VALVE,COUNTERBALANC	1
				UOC:H04	
2	PAFZZ	58864	3168	.PLUG,MACHINE THREAD	1
				UOC:H04	
3	KFFZZ	58864	9802	.PACKING,PREFORMED PART OF KIT P/N ... 9919	1
				UOC:H04	
4	PAFZZ	58864	11110	.SPRING,HELICAL,COMP	1
				UOC:H04	
5	PAFZZ	58864	3172	.SPRING,HELICAL,COMP PART OF KIT	1
				P/N 70019	
				UOC:H04	
6	XDFZZ	58864	3166	.DISK,VALVE	1
				UOC:H04	
7	KFFZZ	58864	9991	.PACKING,PREFORMED PART OF KIT P/N ... 9919	1
				UOC:H04	
8	XDFZZ	58864	3167	.BODY,VALVE	1
				UOC:H04	
9	PAFZZ	58864	3165	.WASHER,FLAT PART OF KIT P/N 70019 ...	1
				UOC:H04	
10	KFFZZ	58864	3171	.SPRING,SPOOL PART OF KIT P/N 70019 ..	1
				UOC:H04	
11	KFFZZ	58864	9810	.PACKING,PREFORMED PART OF KIT P/N ... 9919	1
				UOC:H04	
12	PAFZZ	58864	3170	.PLUG,MACHINE THREAD	1
				UOC:H04	
13	PAFZZ	58864	1986	.PLUG,MACHINE THREAD	1
				UOC:H04	
14	PAFZZ	58864	3176	.PLUG	1
				UOC:H04	
15	KFFZZ	58864	9990	.PACKING,PREFORMED PART OF KIT P/N ... 9919	1
				UOC:H04	
16	PAFZZ	58864	3175	.PLUG,MACHINE THREAD	1
				UOC:H04	
17	PAFZZ	58864	3169	.SLIDE,DIRECTIONAL C	1
				UOC:H04	
18	PAFZZ	58864	3173	.PLUG	1
				UOC:H04	
19	KFFZZ	58864	9992	.PACKING,PREFORMED PART OF KIT P/N ... 9919	1
				UOC:H04	
20	PAFZZ	58864	3174	.PLUG,MACHINE THREAD	1
				UOC:H04	

END OF FIGURE

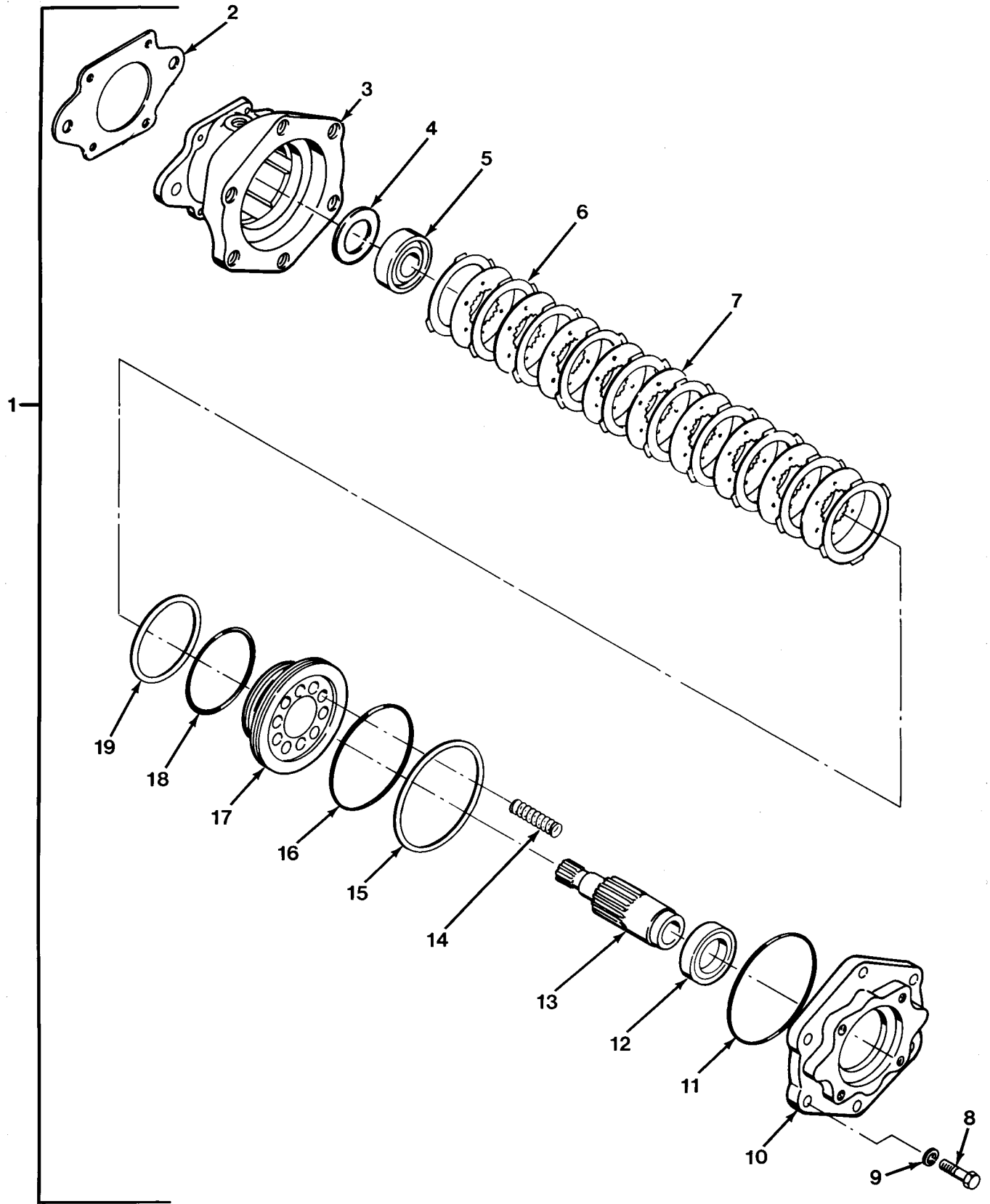

FIG.306 HEAVY DUTY WINCH BRAKE - M984

SECTION II

TM 9-2320-279-24P

(1) ITEM NO	(2) SMR CODE	(3) CAGEC	(4) PART NUMBER	(5) DESCRIPTION AND USABLE ON CODES(UOC)	(6) QTY
				GROUP 2001 HOIST, CAPSTAN, WINDLASS, CRANE OR WINCH ASSEMBLY FIG.306 HEAVY DUTY WINCH BRAKE - M984	
1	PBFFF	58864	73079	BRAKE, HYDRAULIC WIN	1
				UOC:H04	
2	PAFZZ	0EJ14	11349	.GASKET PART OF KIT P/N 9949 PART	1
				OF KIT P/N 73071 PART OF KIT P/N 73072	
				UOC:H04	
3	XAFZZ	0EJ14	3154	.HOUSING, BRAKE	1
				UOC:H04	
4	PFFZZ	0EJ14	3268	.SPACER, RING	1
				UOC:H04	
5	KFFZZ	58864	3156	.BEARING PART OF KIT P/N 73071	1
				UOC:H04	
6	KFFZZ	58864	3158	.PLATE, FRICTION PART OF KIT P/N	10
				73072	
				UOC:H04	
7	KFFZZ	58864	3159	.DISK BRAKE SHOE PART OF KIT P/N	9
				73072	
				UOC:H04	
8	PAFZZ	0EJ14	1376	.SCREW, CAP, HEXAGON H	6
				UOC:H04	
9	PAFZZ	0EJ14	1388	.WASHER, LOCK	6
				UOC:H04	
10	XDFZZ	58864	3243	.HOUSING, WINCH BRAKE	1
				UOC:H04	
11	KFFZZ	58864	9830	.PACKING, PREFORMED PART OF KIT P/N ...	1
				9949	
				UOC:H04	
12	KFFZZ	58864	3162	.BEARING PART OF KIT P/N 73071	1
				UOC:H04	
13	PFFZZ	0EJ14	3155	.SHAFT, WINCH BRAKE	1
				UOC:H04	
14	PAFZZ	0EJ14	3161	.SPRING	10
				UOC:H04	
15	KFFZZ	58864	9832	.RING, BACKUP PART OF KIT P/N 9949	1
				UOC:H04	
16	KFFZZ	58864	9831	.PACKING, PREFORMED PART OF KIT P/N ...	1
				9949	
				UOC:H04	
17	PFFZZ	0EJ14	3160	.PISTON, HYDRAULIC BR	1
				UOC:H04	
18	KFFZZ	58864	9833	.PACKING, PREFORMED PART OF KIT P/N ...	1
				9949	
				UOC:H04	
19	KFFZZ	58864	9834	.RING, BACK UP PART OF KIT P/N 9949 ...	1
				UOC:H04	

END OF FIGURE

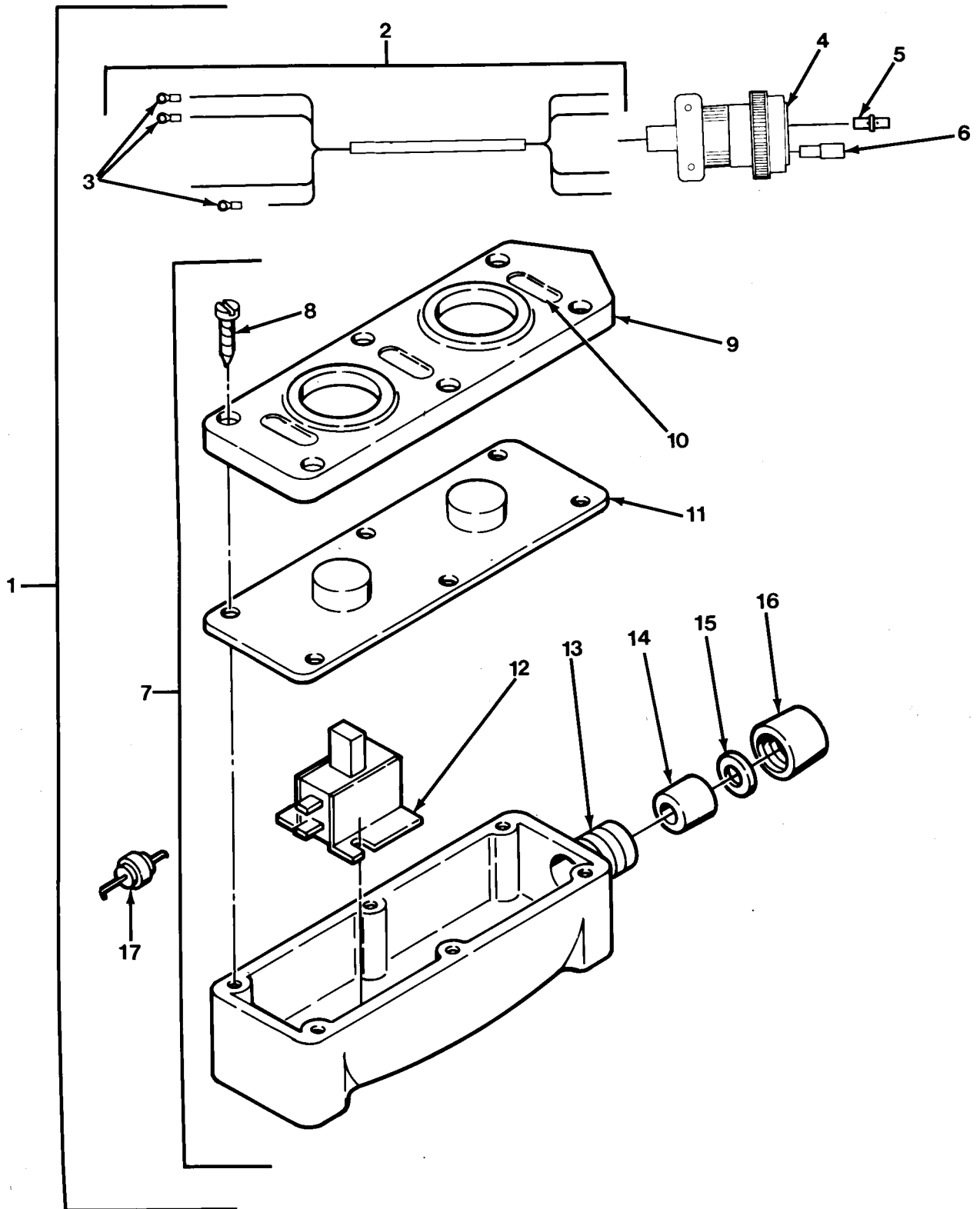

FIG.307 HEAVY DUTY WINCH REMOTE CONTROL - M984

SECTION II

TM 9-2320-279-24P

(1) ITEM NO	(2) SMR CODE	(3) CAGEC	(4) PART NUMBER	(5) DESCRIPTION AND USABLE ON CODES(UOC)	(6) QTY
				GROUP 2001 HOIST, CAPSTAN, WINDLASS, CRANE OR WINCH ASSEMBLY FIG.307 HEAVY DUTY WINCH REMOTE CONTROL - M984	
1	PAOOZ	45152	1408150U	SWITCH BOX UOC:H04	1
2	MOOOO	45152	1408180U	.CORD ASSY MAKE FROM CABLE, P/N 23854FX UOC:H04	1
3	PAOZZ	96906	MS25036-106	..TERMINAL,LUG UOC:H04	3
4	PAOZZ	11139	HD-56-18-8SN-059	.CONNECTOR BODY,PLUG UOC:H04	1
5	PAOZZ	11139	114017	.PLUG,PIPE UOC:H04	4
6	PAOZZ	11139	112352	.CONTACT,ELECTRICAL UOC:H04	4
7	PAOOO	79409	4052	.SWITCH ASSEMBLY UOC:H04	1
8	PAOZZ	96906	MS51861-16	..SCREW,TAPPING UOC:H04	6
9	PAOZZ	79409	70-7960	..COVER,ELECTRICAL SW UOC:H04	1
10	PFOZZ	79409	31-5800	..MARKER,IDENTIFICATI UOC:H04	2
11	PAOZZ	79409	00-5150	..GASKET UOC:H04	1
12	PAOZZ	79409	42-2190	..SWITCH,PUSH UOC:H04	2
13	XAOZZ	79409	70-7950	..HOUSING UOC:H04	1
14	PAOZZ	79409	00-4974	..BUSHING,NONMETALLIC UOC:H04	1
15	PAOZZ	79409	70-7912	..WASHER,FLAT UOC:H04	1
16	PAOZZ	79409	70-7230	..LOCKNUT,ELECTRICAL UOC:H04	1
17	PAOZZ	04713	MR751	.SEMICONDUCTOR DEVIC UOC:H04	2

END OF FIGURE

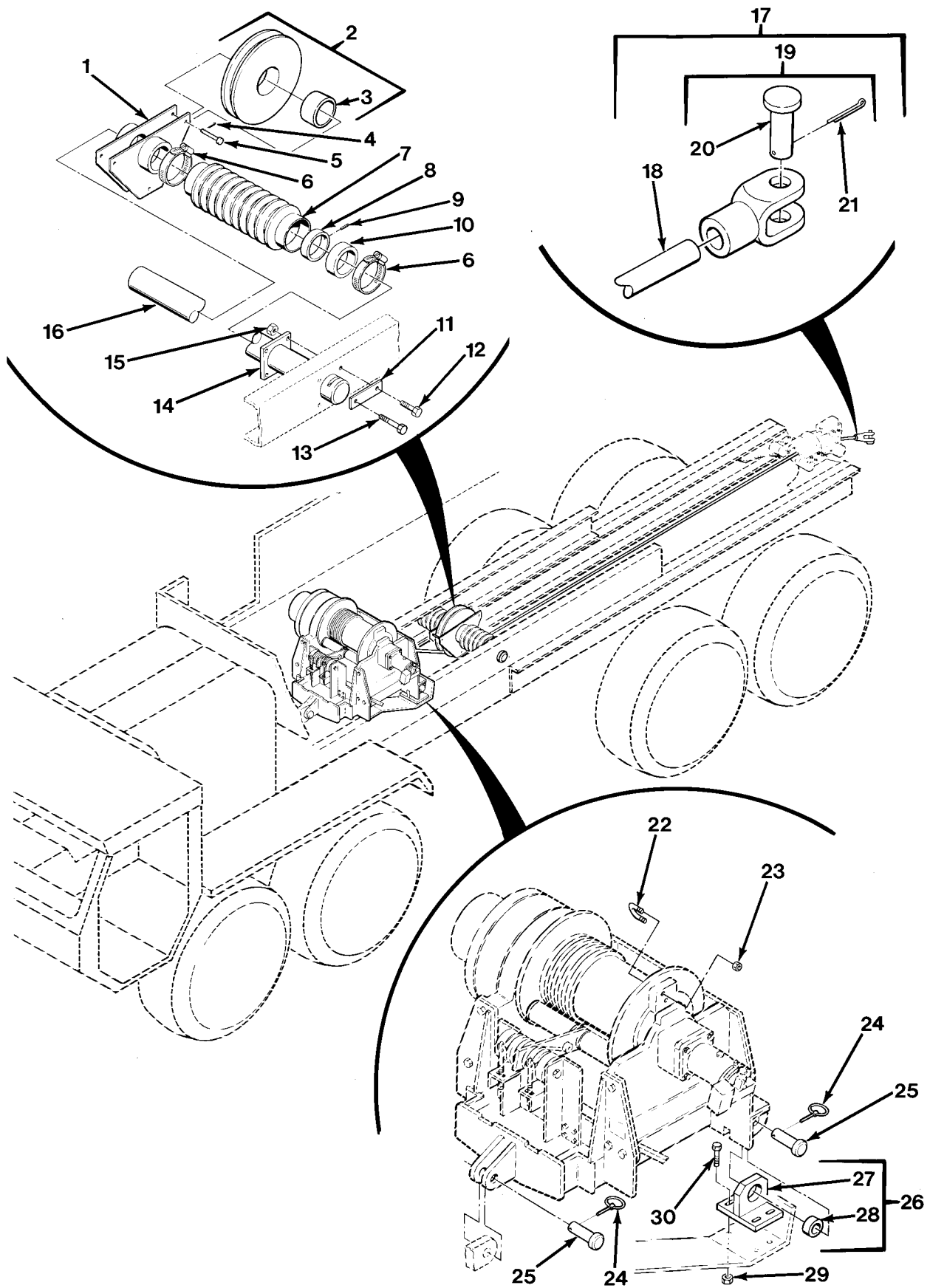

FIG.308 HEAVY DUTY WINCH MOUNTING -M984A1 (SHEET 1 OF 2)

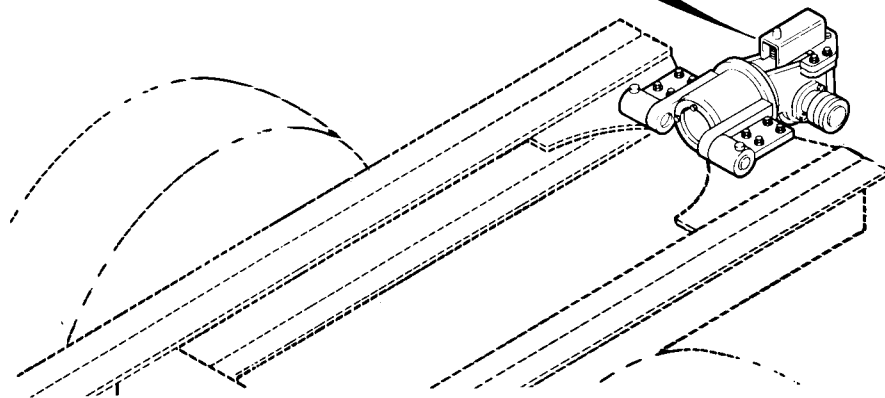
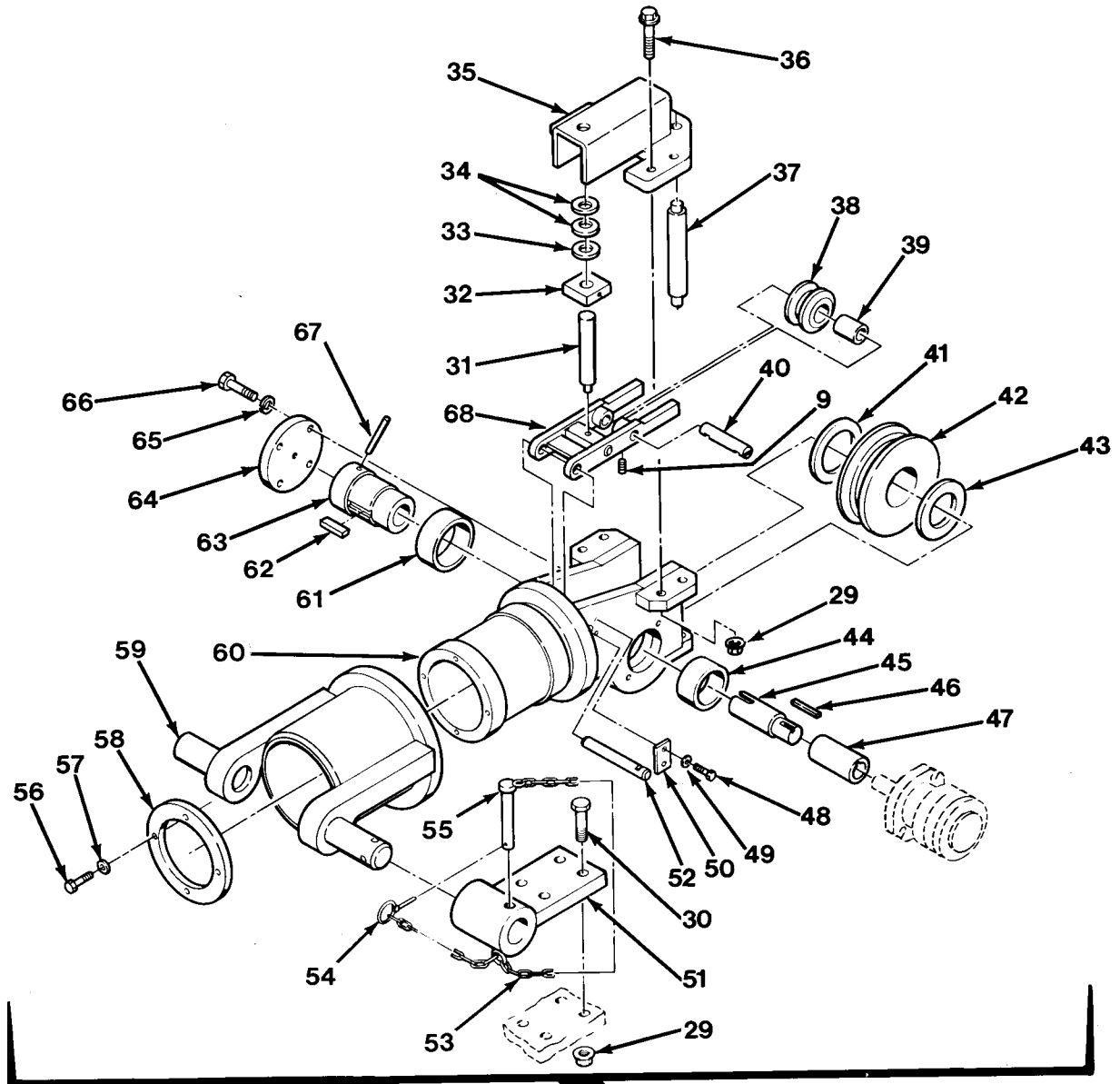

FIG.308 HEAVY DUTY WINCH MOUNTING - M984A1 (SHEET 2 OF 2)

SECTION II

TM 9-2320-279-24P

(1) ITEM NO	(2) SMR CODE	(3) CAGEC	(4) PART NUMBER	(5) DESCRIPTION AND USABLE ON CODES(UOC)	(6) QTY
				GROUP 2001 HOIST, CAPSTAN, WINDLASS, CRANE OR WINCH ASSEMBLY FIG.308 HEAVY DUTY WINCH MOUNTING - M984A1	
1	PFFZZ	45152	1449870W	GUIDE,CABLE	1
				UOC:H40	
2	PAFZZ	75535	30-NS-8	PULLEY,GROOVE	1
				UOC:H40	
3	PAFZZ	75535	31986	.BEARING,SLEEVE	1
				UOC:H40	
4	PAFZZ	96906	MS24665-357	PIN,COTTER	1
				UOC:H40	
5	PAFZZ	45152	1449880	PIN,STRAIGHT,HEADED	1
				UOC:H40	
6	PAFZZ	17576	A-A-52506	CLAMP,HOSE	4
				UOC:H40	
7	PAFZZ	76385	ZFD-1091-4-2-2	BELLOWS,PROTECTION	2
				UOC:H40	
8	PFFZZ	45152	1435910	SPACER,RING	2
				UOC:H40	
9	PAFZZ	19139	852561	SETSCREW	4
				UOC:H40	
10	PFFZZ	45152	1435920	SPACER,RING	2
				UOC:H40	
11	PFFZZ	45152	1435940	PLATE,RETAINER	1
				UOC:H40	
12	PAFZZ	52167	WH0820TB	BOLT,MACHINE	2
				UOC:H40	
13	PAFZZ	52167	WH0818TB	BOLT,MACHINE	6
				UOC:H40	
14	PFFZZ	45152	1435950	PLATE,RETAINING,SHA	2
				UOC:H40	
15	PAFZZ	45152	110311A	NUT,SELF-LOCKING,EX	8
				UOC:H40	
16	PFFZZ	45152	1435960	SHAFT,STRAIGHT	1
				UOC:H40	
17	PAOFF	45152	1573260W	WIRE ROPE ASSEMBLY	1
				UOC:H40	
18	XAFZZ	45152	1573250	.WIRE ROPE	1
				UOC:H40	
19	XDFZZ	75535	S-416-1IN	.SOCKET,WIRE ROPE	1
				UOC:H40	
20	PAOZZ	75535	10-83240	..PIN,STRAIGHT,HEADED	1
				UOC:H40	
21	PAOZZ	96906	MS24665-659	..PIN,COTTER	1
				UOC:H40	
22	PAOZZ	0EJ14	10782	BOLT,U	1
				UOC:H40	
23	XDOZZ	96906	MS51967-23	NUT,PLAIN,HEXAGON	2
				UOC:H40	
24	PAOZZ	96652	28-01	PIN,STRAIGHT,HEADED	3
				UOC:H40	

SECTION II

TM 9-2320-279-24P, C03

(1) ITEM NO	(2) SMR CODE	(3) CAGEC CAGEC	(4) PART NUMBER	(5) DESCRIPTION AND USABLE ON CODES(UOC)	(6) QTY
25	PAOZZ	45152	1377810	PIN, STRAIGHT, HEADED UOC:H40	3
26	PFOZZ	45152	1482910U	SUPPORT ASSEMBLY, PI UOC:H40	2
27	XAOZZ	45152	1446310W	.SUPPORT, PIVOT UOC:H40	1
28	PAOZZ	51588	B24-LSS	.BEARING, PLAIN, SELF- UOC:H40	1
29	PAOZZ	45152	110312A	NUT, SELF-LOCKING, EX UOC:H40	20
30	PAOZZ	45152	111454A	SCREW, CAP, HEXAGON H UOC:H40	16
31	PAFZZ	45152	1506850	SETSCREW UOC:H40	1
32	PFFZZ	45152	1506860	BLOCK, PRESSURE PLAT UOC:H40	1
33	PAFZZ	45152	27213AX	WASHER, FLAT UOC:H40	1
34	PAFZZ	03018	56	WASHER, SPRING TENSI UOC:H40	12
35	PAFZZ	45152	1506870W	PLATE, RETAINING UOC:H40	1
36	PAFZZ	45152	1324980	SCREW, CAP, HEXAGON H UOC:H40	4
37	PAFZZ	45152	1502940	SHAFT, SHOULDERED UOC:H40	2
38	PAFZZ	45152	1476760	PULLEY, GROOVE UOC:H40	1
39	PAFZZ	45152	1476770	BEARING, SLEEVE UOC:H40	1
40	PAFZZ	45152	1476780	SHAFT, STRAIGHT UOC:H40	1
41	PAFZZ	45152	1476640	WASHER, RECESSED UOC:H40	1
42	PAFZZ	45152	1476660	PULLEY, GROOVE UOC:H40	1
43	PAFZZ	45152	1476630	WASHER, RECESSED UOC:H40	1
44	PAFZZ	45152	1476610	BEARING, SLEEVE UOC:H40	1
45	PFFZZ	45152	1499930	SHAFT, SHOULDERED UOC:H40	1
46	XDFZZ	45152	1535880	KEY, MACHINE UOC:H40	1
47	PAFZZ	45152	1539940	SPACER, SLEEVE UOC:H40	1
48	PAFZZ	45152	1842HX1	SCREW, CAP, HEXAGON H UOC:H40	2
49	PAFZZ	96906	MS35338-44	WASHER, LOCK UOC:H40	2
50	PFFZZ	45152	21732FX	PLATE, PIPE SUPPORT UOC:H40	1

SECTION II

TM 9-2320-279-24P

(1) ITEM NO	(2) SMR CODE	(3) CAGEC	(4) PART NUMBER	(5) DESCRIPTION AND USABLE ON CODES(UOC)	(6) QTY
51	PFFZZ	45152	1495920W	PIVOT, DRUM UOC:H40	2
52	PAFZZ	45152	1476750	SHAFT, STRAIGHT UOC:H40	1
53	MOOZZ	45152	1394510-15	CHAIN MAKE FROM P/N 031-0424 (80535), 15 IN UOC:H40	1
54	PAFZZ	0J7N2	LP0800	PIN, QUICK RELEASE UOC:H40	1
55	PAFZZ	45152	1499420	PIN, STRAIGHT, HEADED UOC:H40	1
56	PAFZZ	78500	S-268-1	BOLT, MACHINE UOC:H40	4
57	PAFZZ	96906	MS35338-46	WASHER, LOCK UOC:H40	4
58	PFFZZ	45152	1436150	PLATE, RETAINING, SHA UOC:H40	1
59	PFFZZ	45152	1495940W	DRUM, FAIRLEAD UOC:H40	1
60	PFFZZ	45152	1476600	FAIRLEAD, TUBULAR UOC:H40	1
61	PAFZZ	45152	1476620	BEARING, SLEEVE UOC:H40	1
62	PAFZZ	96906	MS20066-259	KEY, MACHINE UOC:H40	1
63	PAFZZ	45152	1476650	SHAFT, SHOULDERED UOC:H40	1
64	PFFZZ	45152	1477010	COVER, ACCESS UOC:H40	1
65	PAFZZ	96906	MS35338-48	WASHER, LOCK UOC:H40	4
66	PAFZZ	45152	1772HX2	SCREW, CAP, HEXAGON H UOC:H40	4
67	PAFZZ	72962	59-077-375-1750	PIN, SPRING UOC:H40	1
68	PFFZZ	45152	1476700W	ARM ASSEMBLY, PRESSU UOC:H40	1

END OF FIGURE

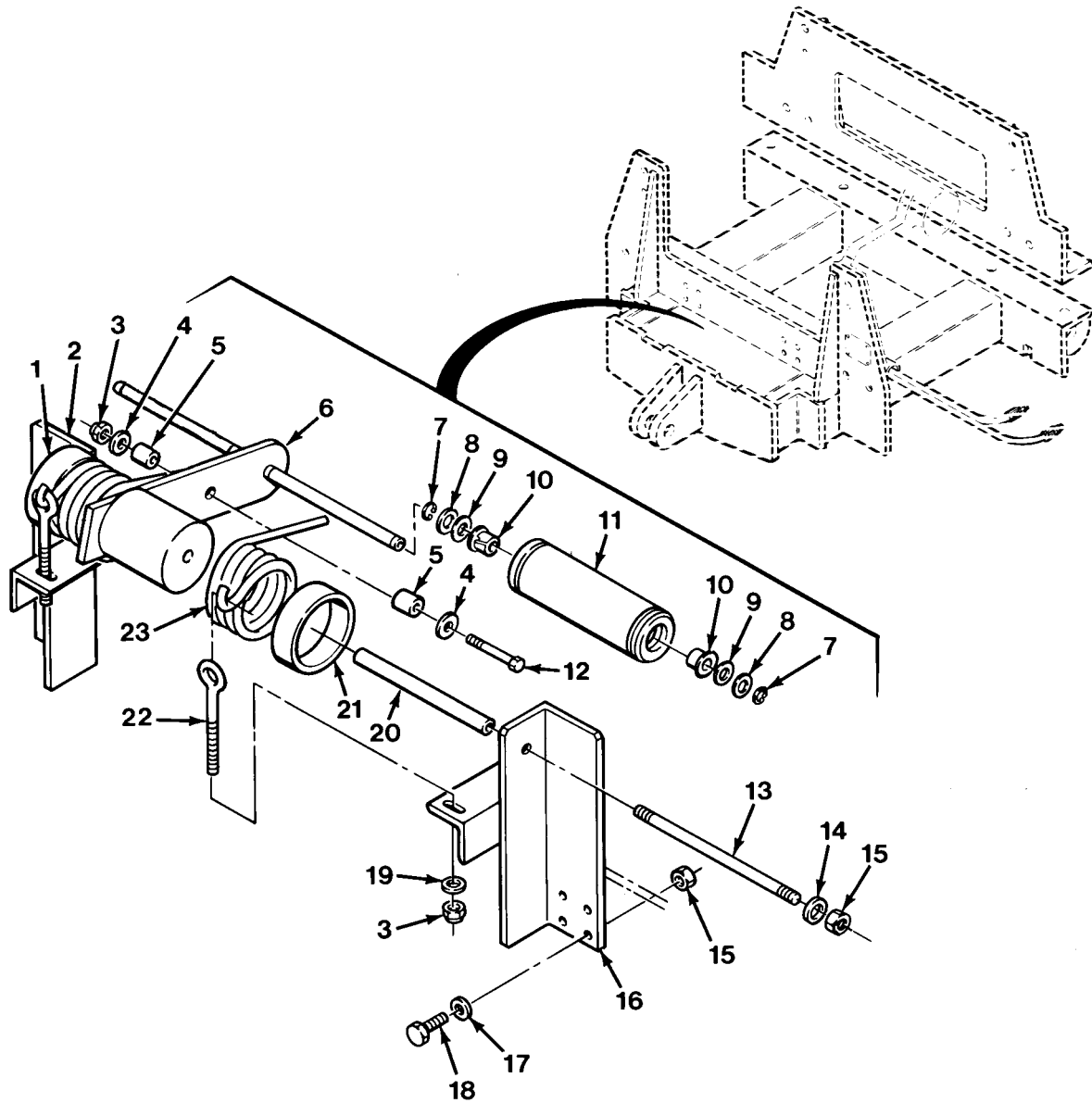

FIG.309 HEAVY DUTY WINCH ASSEMBLY - M984A1 (SHEET 1 OF 4)

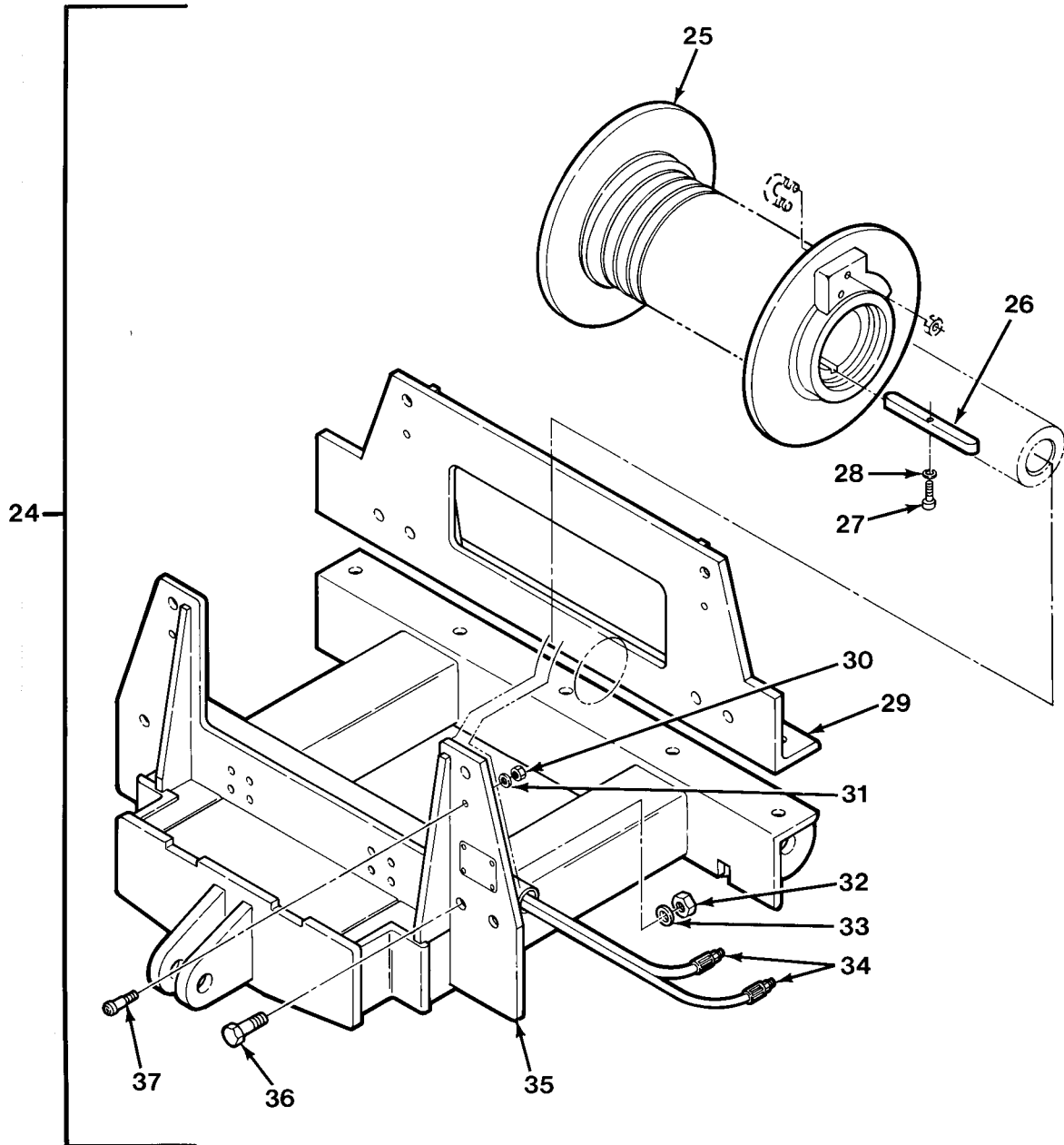

FIG.309 HEAVY DUTY WINCH ASSEMBLY - M984A1 (SHEET 2 OF 4)

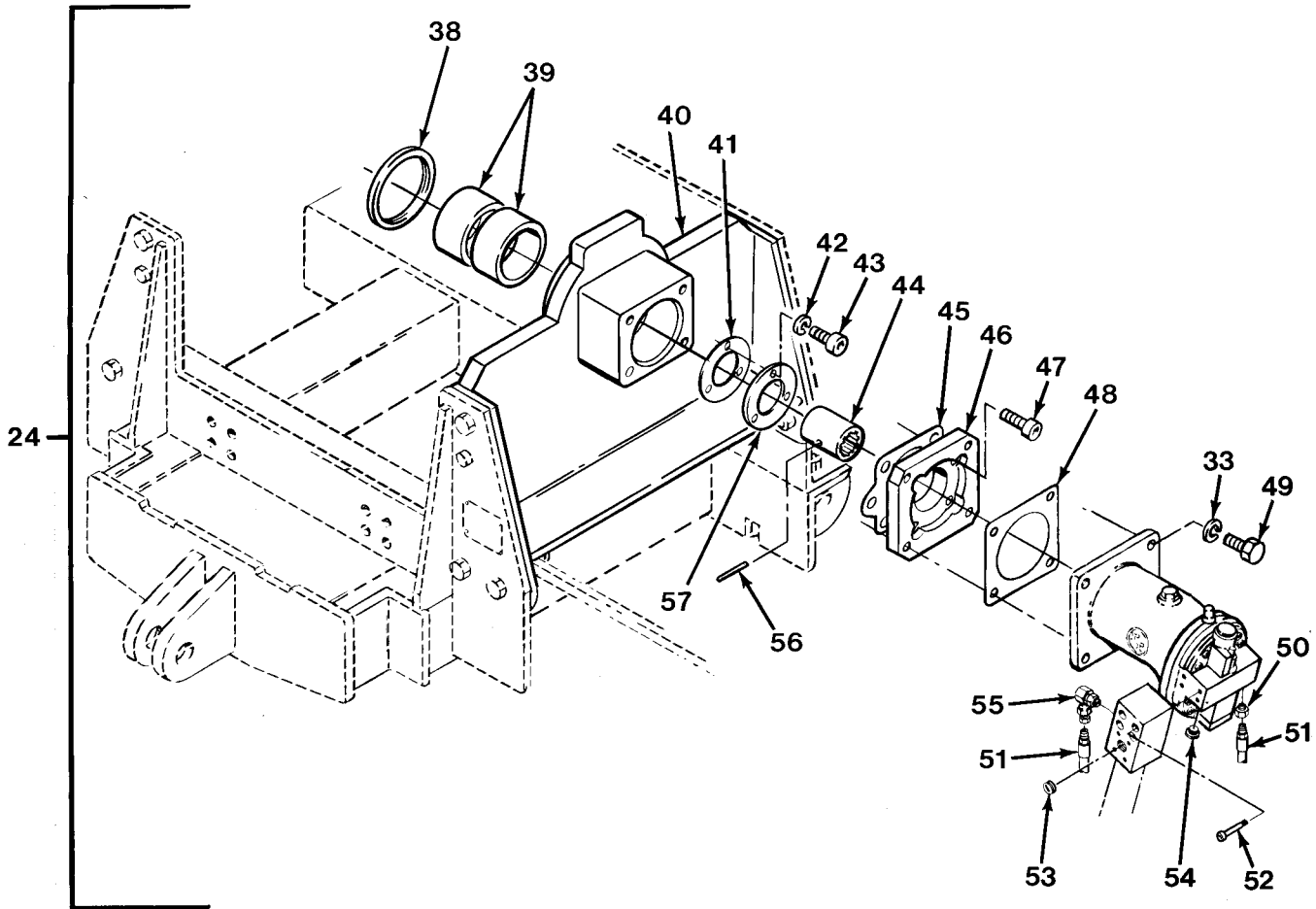

FIG.309 HEAVY DUTY WINCH ASSEMBLY - M984A1 (SHEET 3 OF 4)

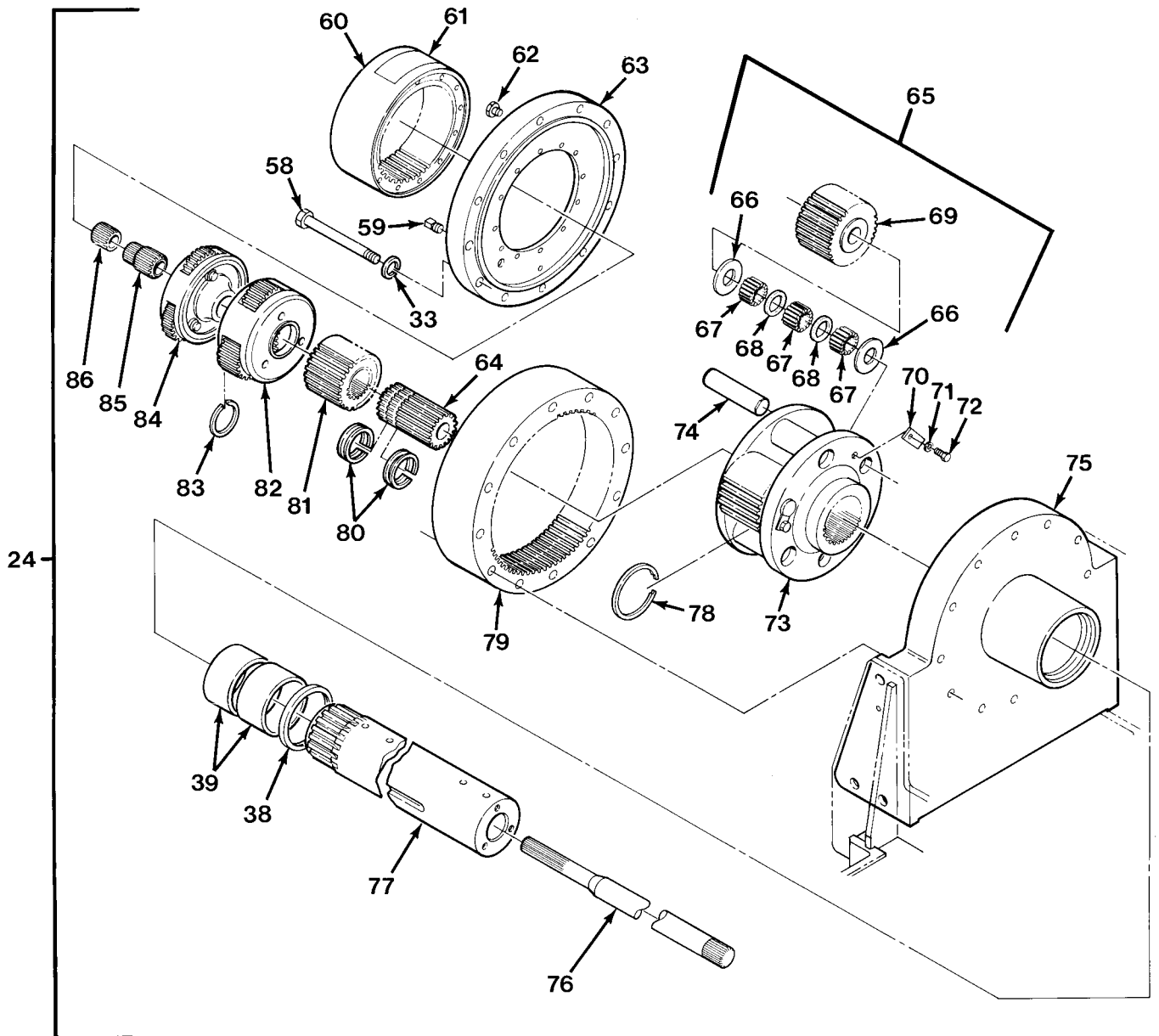

FIG.309 HEAVY DUTY WINCH ASSEMBLY - M984A1 (SHEET 4 OF 4)

SECTION II

TM 9-2320-279-24P

(1) ITEM NO	(2) SMR CODE	(3) CAGEC	(4) PART NUMBER	(5) DESCRIPTION AND USABLE ON CODES(UOC)	(6) QTY
				GROUP 2001 HOIST, CAPSTAN, WINDLASS, CRANE OR WINCH ASSEMBLY FIG.309 HEAVY DUTY WINCH ASSEMBLY - M984A1	
1	PAOZZ	45152	1509980	SPRING, HELICAL, TORS	1
				UOC:H40	
2	PAOZZ	45152	1509970W	BRACKET, EYE, ROTATING	1
				UOC:H40	
3	PAOZZ	72962	F21NTE-066	NUT, SELF-LOCKING, HE	3
				UOC:H40	
4	PAOZZ	19207	10892331	WASHER, FLAT	2
				UOC:H40	
5	PAOZZ	45152	1505940	SPACER, SLEEVE	2
				UOC:H40	
6	PAOZZ	45152	1505700W	SHAFT ASSEMBLY	1
				UOC:H40	
7	PAOZZ	96906	MS16624-1075	RING, RETAINING	4
				UOC:H40	
8	PAOZZ	45152	1505650	WASHER, FLAT	2
				UOC:H40	
9	PAOZZ	96906	MS27183-23	WASHER, FLAT	4
				UOC:H40	
10	PAOZZ	96881	12L18-FK	BEARING, SLEEVE	4
				UOC:H40	
11	PAOZZ	45152	1505750W	BEARING, ROLLER ASSY	2
				UOC:H40	
12	PAOZZ	45152	110546A	SCREW, CAP, HEXAGON H	1
				UOC:H40	
13	PFOZZ	45152	1400570	CONNECTING LINK, RIG	1
				UOC:H40	
14	PAOZZ	96906	MS27183-18	WASHER, FLAT	2
				UOC:H40	
15	PAOZZ	82465	41280	LOCKNUT, TUBE FITTING	10
				UOC:H40	
16	PFOZZ	45152	1505720W	BRACKET, ANGLE	1
				UOC:H40	
17	PAOZZ	96906	MS27183-18	WASHER, FLAT	8
				UOC:H40	
18	XAOZZ	80204	B1821BH050C200N	SCREW, CAP, HEXAGON H	8
				UOC:H40	
19	PAOZZ	11083	5M2894	WASHER, FLAT	2
				UOC:H40	
20	PFOZZ	45152	1505670	TUBE, METALLIC	1
				UOC:H40	
21	PAOZZ	45152	1505920	SPACER, SLEEVE	2
				UOC:H40	
22	PAOZZ	75535	G-291-3/8 X 6	BOLT, EYE	2
				UOC:H40	
23	PAOZZ	45152	1505640	SPRING, HELICAL, TORS	1
				UOC:H40	
24	PBFHH	0EJ14	51022	WINCH, DRUM, VEHICLE	1
				UOC:H40	

SECTION II

TM 9-2320-279-24P, C03

(1) ITEM NO	(2) SMR CODE	(3) CAGEC CAGEC	(4) PART NUMBER	(5) DESCRIPTION AND USABLE ON CODES(UOC)	(6) QTY
25	PPFZZ	0EJ14	11666	.REEL,CABLE UOC:H40	1
26	PAFZZ	0EJ14	11369	.KEY,MACHINE UOC:H40	2
27	PAFZZ	96906	MS16997-102	.SCREW,CAP,SOCKET HE UOC:H40	2
28	PAFZZ	0EJ14	1379	.WASHER,LOCK UOC:H40	2
29	PPFZZ	58864	11568	.BRACKET,WINCH UOC:H40	1
30	PAFZZ	58864	1390	.NUT,PLAIN,HEXAGON UOC:H40	4
31	PAFZZ	0EJ14	1394	.WASHER,FLAT UOC:H40	4
32	XDFZZ	96906	MS51967-23	.NUT,PLAIN,HEXAGON UOC:H40	17
33	PAFZZ	0EJ14	1695	.WASHER,LOCK UOC:H40	33
34	PAFZZ	0EJ14	75024	.HOSE ASSEMBLY,NONME UOC:H40	2
35	PPFZZ	0EJ14	11667	.FRAME,WINCH UOC:H40	1
36	PAFZZ	0EJ14	1605	.SCREW,CAP,HEXAGON H UOC:H40	17
37	PAFZZ	0EJ14	1477	.SCREW,SHOULDER UOC:H40	4
38	XDHZZ	08162	416888	.SEAL UOC:H40	2
39	PAHZZ	0EJ14	11372	.BEARING,SLEEVE UOC:H40	4
40	PFHZZ	0EJ14	11366	.SUPPORT,MOTOR WINCH UOC:H40	1
41	KFHZZ	58864	11578	.SHIM UOC:H40	2
41	KFHZZ	58864	11579	.SHIM UOC:H40	2
41	KFHZZ	58864	11582	.SHIM UOC:H40	2
42	PAHZZ	0EJ14	1395	.WASHER,LOCK UOC:H40	3
43	PAHZZ	88900	11705-016-00	.SCREW,CAP,SOCKET HE UOC:H40	3
44	PAHZZ	0EJ14	11052	.COUPLING,SHAFT,RIGI UOC:H40	1
45	PAHZZ	0EJ14	11349	.GASKET UOC:H40	1
46	PAHZZ	0EJ14	11502	.HOUSING,LIQUID PUMP UOC:H40	1
47	PAHZZ	58864	1143	.SCREW UOC:H40	4
48	PAFZZ	0EJ14	11522	.GASKET UOC:H40	1

SECTION II

TM 9-2320-279-24P

(1) ITEM NO	(2) SMR CODE	(3) CAGEC	(4) PART NUMBER	(5) DESCRIPTION AND USABLE ON CODES(UOC)	(6) QTY
49	PAFZZ	80204	B1821BH075C250N	.SCREW,CAP,HEXAGON H UOC:H40	4
50	PAFZZ	0EJ14	76515	.ADAPTER,STRAIGHT,TU UOC:H40	1
51	PAFZZ	0EJ14	75027	.HOSE ASSEMBLY,NONME UOC:H40	1
52	PAFZZ	0EJ14	1375	.SCREW,CAP,SOCKET HE UOC:H40	4
53	PAFZZ	58864	76044	.PACKING,PREFORMED UOC:H40	1
54	PAFZZ	0EJ14	3274	.CAP UOC:H40	2
55	PAFZZ	0EJ14	76511	.ELBOW,PIPE UOC:H40	3
56	PAFZZ	96906	MS16562-147	.PIN,SPRING UOC:H40	1
57	PFHZZ	0EJ14	11577	.SPACER,PLATE UOC:H40	1
58	PAHZZ	0EJ14	1618	.SCREW,CAP,HEXAGON H UOC:H40	12
59	XDHZZ	58864	3048	.PLUG,PIPE,MAGNETIC UOC:H40	2
60	PFHZZ	0EJ14	3126	.GEAR,INTERNAL UOC:H40	1
61	PAFZZ	0EJ14	10848	.MARKER,IDENTIFICATI UOC:H40	1
62	PAFZZ	57733	47200	.VALVE,SAFETY RELIEF UOC:H40	1
63	PFHZZ	0EJ14	10774	.COVER,ADAPTER WIN UOC:H40	1
64	PFHZZ	0EJ14	10757	.SHAFT,STRAIGHT UOC:H40	1
65	PFHHH	0EJ14	11101	.CARRIER,PLANETARY R UOC:H40	1
66	PAHZZ	0EJ14	3028	..BEARING,WASHER,THRU UOC:H40	6
67	PAHZZ	0EJ14	81419	..BEARING,ROLLER,NEED UOC:H40	1
68	PAHZZ	0EJ14	10744	..RETAINER,ROLLER,BEA UOC:H40	6
69	PFHZZ	0EJ14	10999	..GEAR,SPUR UOC:H40	3
70	PFHZZ	21594	95-04-117-01	..PLATE,RETAINING,SHA UOC:H40	3
71	PAHZZ	0EJ14	1397	..WASHER,LOCK UOC:H40	3
72	PAHZZ	0EJ14	1300	..SCREW,CAP,HEXAGON H UOC:H40	3
73	PFHZZ	0EJ14	10996	..CARRIER,PLANETARY UOC:H40	1
74	PFHZZ	0EJ14	10745	..SHAFT,GEAR,PLANET UOC:H40	3

SECTION II

TM 9-2320-279-24P, C03

(1) ITEM NO	(2) SMR CODE	(3) CAGEC	(4) PART NUMBER	(5) DESCRIPTION AND USABLE ON CODES(UOC)	(6) QTY
75	PFHZZ	0EJ14	11146	.SUPPORT,GEAR END,WI UOC:H40	1
76	PFHZZ	0EJ14	11500	.SHAFT,SHOULDERED UOC:H40	1
77	PFHZZ	0EJ14	11367	.SHAFT,SHOULDERED UOC:H40	1
78	PAHZZ	0EJ14	3060	.RING,RETAINING UOC:H40	1
79	PFHZZ	0EJ14	10997	.GEAR,RING UOC:H40	1
80	PAHZZ	0EJ14	3148	.RING,RETAINING 2PC UOC:H40	4
81	PFHZZ	0EJ14	10998	.GEAR,SPUR UOC:H40	1
82	PFHZZ	0EJ14	3123	.CARRIER ASSEMBLY,SE UOC:H40	1
83	PAHZZ	0EJ14	3041	.RING,RETAINING UOC:H40	1
84	PFHZZ	0EJ14	3124	.CARRIER ASSEMBLY,WI UOC:H40	1
85	PFHZZ	0EJ14	11411	.GEAR,SPUR UOC:H40	1
86	PFHZZ	0EJ14	11499	.GEAR,SPUR UOC:H40	1

END OF FIGURE

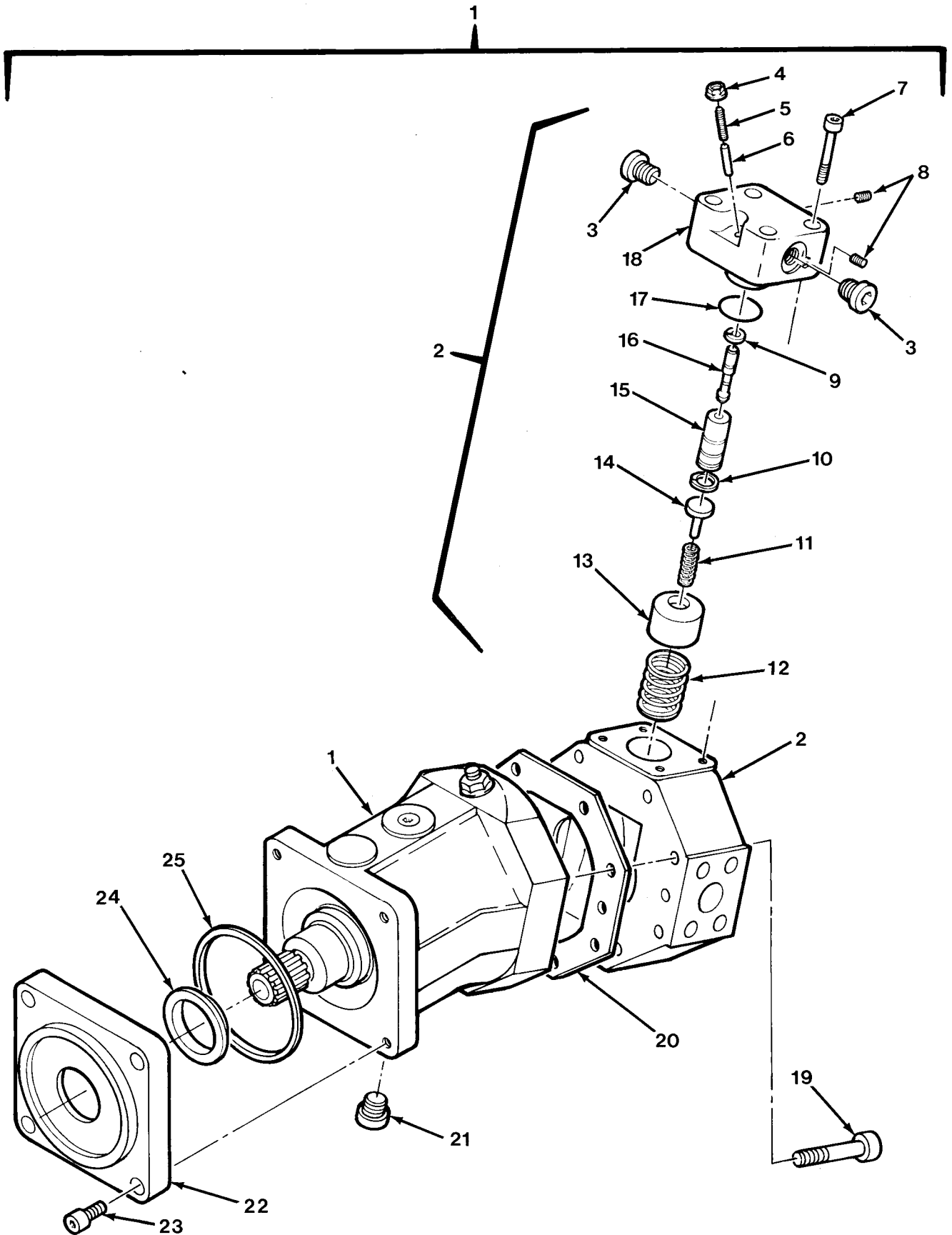

FIG.310 HEAVY DUTY WINCH MOTOR - M984A1

SECTION II

TM 9-2320-279-24P

(1) ITEM NO	(2) SMR CODE	(3) CAGEC	(4) PART NUMBER	(5) DESCRIPTION AND USABLE ON CODES(UOC)	(6) QTY
				GROUP 2001 HOIST, CAPSTAN, WINDLASS, CRANE OR WINCH ASSEMBLY FIG.310 HEAVY DUTY WINCH MOTOR - M984A1	
1	PAFHH	27005	X000195	MOTOR, HYDRAULIC	1
				UOC:H40	
2	XDHHH	27005	414788	.CONTROL	1
				UOC:H40	
3	XAHZZ	27005	153371	..PLUG, THREADED	1
				UOC:H40	
4	PAHZZ	27005	152425	..NUT, SELF-LOCKING, HE	1
				UOC:H40	
5	PAHZZ	27005	152427	..SETSCREW	1
				UOC:H40	
6	PAHZZ	27005	087166	..PIN, STRAIGHT, HEADLE	1
				UOC:H40	
7	PAHZZ	27005	083026	..SCREW, CAP, SOCKET HE	4
				UOC:H40	
8	PAHZZ	27005	153868	..PLUG, QUICK DISCONNE	2
				UOC:H40	
9	PAHZZ	27005	085812	..RETAINER, DISK, VALVE	1
				UOC:H40	
10	PAHZZ	27005	083381	..RING, RETAINING	1
				UOC:H40	
11	PAHZZ	27005	430757	..SPRING, HELICAL, COMP	1
				UOC:H40	
12	PAHZZ	27005	412305	..SPRING, HELICAL, COMP	1
				UOC:H40	
13	PAHZZ	27005	420170	..BUSHING, PIPE	1
				UOC:H40	
14	PAHZZ	27005	418761	..BOLT, MACHINE	1
				UOC:H40	
15	PAHZZ	27005	417512	..BUSHING, PIPE	1
				UOC:H40	
16	PAHZZ	27005	430747	..PISTON, HYDRAULIC MO	1
				UOC:H40	
17	PAHZZ	27005	US00800507	..O-RING	1
				UOC:H40	
18	PAHZZ	27005	414268	..HOUSING, HYDRAULIC M	1
				UOC:H40	
19	PAHZZ	27005	083097	.SCREW, CAP, SOCKET HE	8
				UOC:H40	
20	PAHZZ	27005	435092	.GASKET	1
				UOC:H40	
21	PAHZZ	27005	153339	.PARTS KIT, SEAL REPL	1
				UOC:H40	
22	PAHZZ	27005	432194	.FLANGE, COMPANION, UN	1
				UOC:H40	
23	PAHZZ	27005	083060	.SCREW, CAP, SOCKET HE	4
				UOC:H40	

SECTION II

TM 9-2320-279-24P, C03

(1) ITEM NO	(2) SMR CODE	(3) CAGEC	(4) PART NUMBER	(5) DESCRIPTION AND USABLE ON CODES(UOC)	(6) QTY
24	PAHZZ	27005	152504	.PLATE,RETAINING,SHA UOC:H40	1
25	PAHZZ	27005	152647	.O-RING UOC:H40	1

END OF FIGURE

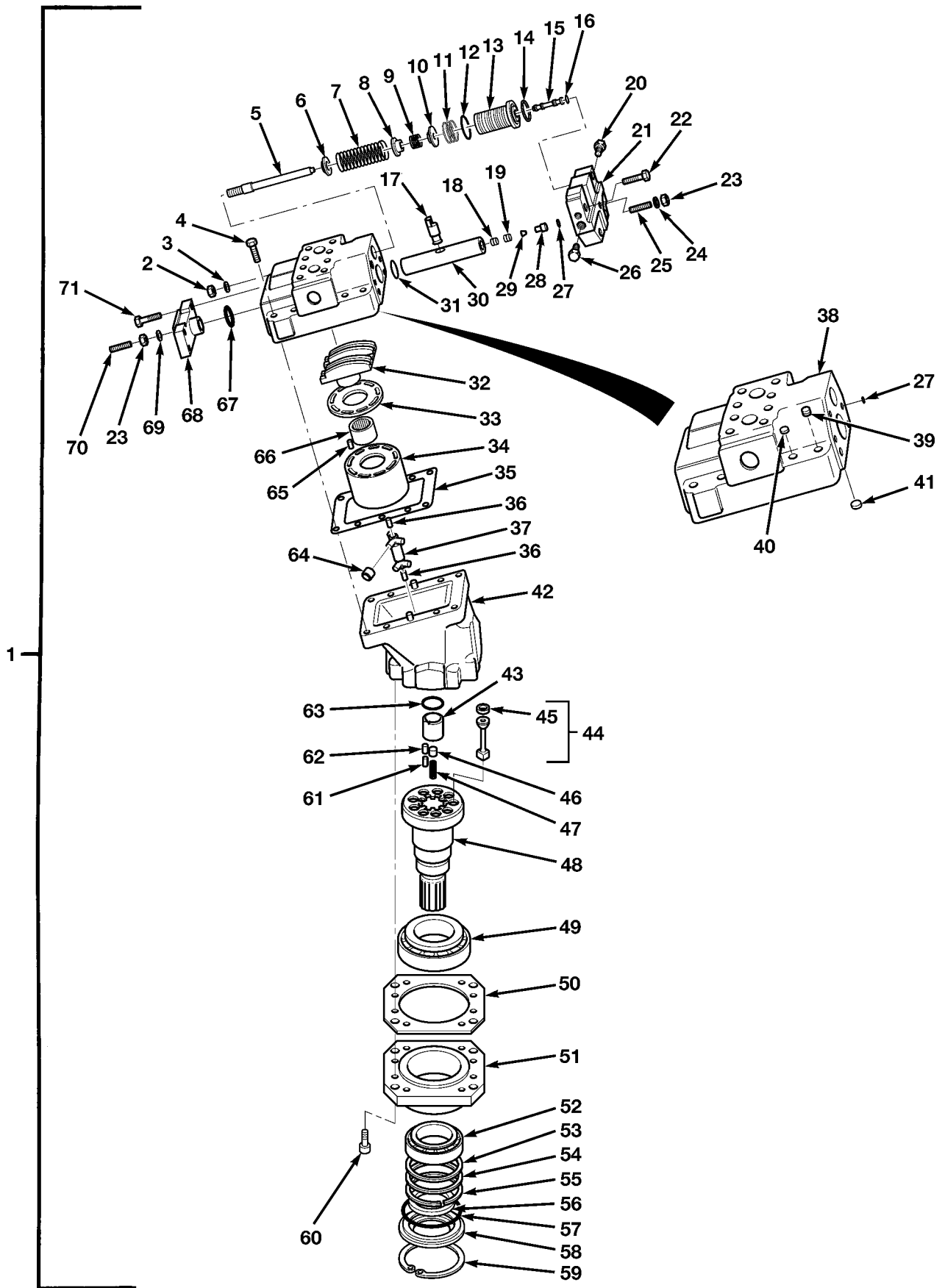

FIG.311 HEAVY DUTY WINCH MOTOR - M984A1

SECTION II

TM 9-2320-279-24P C02
(5)

(1) ITEM NO	(2) SMR CODE	(3) CAGEC	(4) PART NUMBER	DESCRIPTION AND USABLE ON CODES(UOC)	(6) QTY
				GROUP 2001 HOIST, CAPSTAN, WINDLASS, CRANE OR WINCH ASSEMBLY FIG.311 HEAVY DUTY WINCH MOTOR - M984A1	
* 1	PBFHH	S3956	V12-80TSSHS000A080 /031ACI01I096/08	MOTOR, HYDRAULIC UOC:H40	1
2	PAHZZ	S3956	3704966	.NUT, SEAL UOC:H40	1
3	PAHZZ	S3956	3792321	.WASHER, SEAL UOC:H40	1
4	PAHZZ	S3956	974111	.SCREW, HEX, SOCKET UOC:H40	8
5	PAHZZ	S3956	3709998	.SCREW, ADJUSTING UOC:H40	1
6	PAHZZ	S3956	3791511	.GUIDE, SPRING UOC:H40	1
7	PAHZZ	S3956	3792776	.SPRING, COMPRESSION UOC:H40	1
8	PAHZZ	S3956	3792173	.SEAT, SPRING UOC:H40	1
9	PAHZZ	S3956	3792188	.SPRING, COMPRESSION UOC:H40	1
10	PAHZZ	S3956	3792172	.SEAT, SPRING UOC:H40	1
11	PAHZZ	S3956	3708327	.RING, PISTON UOC:H40	9
12	PAHZZ	S3956	3792343	.PACKING, PREFORMED UOC:H40	1
13	PAHZZ	S3956	3792479	.SLEEVE, VALVE UOC:H40	1
14	PAHZZ	S3956	960162	.PACKING, PREFORMED UOC:H40	1
15	PAHZZ	S3956	3791803	.SPOOL, VALVE UOC:H40	1
16	PAHZZ	S3956	3792339	.RING, SUPPORT UOC:H40	1
17	PAHZZ	S3956	3709995	.PIN, COMPANION UOC:H40	1
18	PAHZZ	S3956	963023	.SCREW, SET UOC:H40	1
19	PAHZZ	S3956	962943	.SCREW, SET UOC:H40	1
20	PAHZZ	S3956	3792531	.HEX PLUG ASSY UOC:H40	1
21	PAHZZ	S3956	3792739	.CONTROL COVER ASSY UOC:H40	1
22	PAHZZ	S3956	969169	.SCREW, SOCKET, HEX UOC:H40	4
23	PAHZZ	S3956	971071	.NUT UOC:H40	2
24	PAHZZ	S3956	3792367	.WASHER, SEAL UOC:H40	1

SECTION II

TM 9-2320-279-24P, C03

(1) ITEM NO	(2) SMR CODE	(3) CAGEC CAGEC	(4) PART NUMBER	(5) DESCRIPTION AND USABLE ON CODES(UOC)	(6) QTY
25	PAHZZ	S3956	975614	.SCREW,SET UOC:H40	1
26	PAHZZ	S3956	3792532	.HEX PLUG ASSY UOC:H40	1
27	PAHZZ	OGD25	960159	.PACKING,PREFORMED UOC:H40	7
28	PAHZZ	S3956	3792433	.GUIDE,VALVE UOC:H40	2
29	PAHZZ	S3956	3792432	.CONE,VALVE UOC:H40	2
30	PAHZZ	S3956	3792909	.PISTON,SETTING UOC:H40	1
31	PAHZZ	OGD25	3792510	.PACKING,PREFORMED UOC:H40	1
32	PAHZZ	S3956	3792937	.VALVE ASSY UOC:H40	1
33	PAHZZ	S3956	3792896	.PLATE,SLIDING UOC:H40	1
34	PAHZZ	S3956	3709968	.BARREL,CYLINDER UOC:H40	1
35	PAHZZ	S3956	3709997	.GASKET UOC:H40	1
36	PAHZZ	S3956	3791502	.PIN,SUPPORT UOC:H40	2
37	PAHZZ	S3956	3791518	.SHAFT,JOINT UOC:H40	1
38	PAHZZ	S3956	3793008	.CAP,END UOC:H40	1
39	PAHZZ	S3956	962932	.SCREW,SET UOC:H40	1
40	PAHZZ	S3956	118800	.PLUG,EXPANDING UOC:H40	1
41	PAHZZ	S3956	118271	.PLUG,EXPANDING UOC:H40	1
42	XAHZZ	S3956	3792425	.BEARING HOUSING ASSY UOC:H40	1
43	PAHZZ	S3956	3791513	.COUPLING,JOINT UOC:H40	1
44	PAHHH	S3956	3792424	.PISTON ASSY UOC:H40	9
45	PAHZZ	S3956	3791607	.RING,PISTON UOC:H40	3
46	PAHZZ	S3956	3791500	.PIN,GUIDE UOC:H40	1
47	PAHZZ	S3956	3792348	.SPRING,COMPRESSION UOC:H40	1
48	PAHZZ	S3956	3793303	.SHAFT UOC:H40	1
49	PAHZZ	S3956	184660	.BEARING,ROL,TAP UOC:H40	1
50	PAHZZ	S3956	3791854	.GASKET UOC:H40	1

SECTION II

TM 9-2320-279-24P

(1) ITEM NO	(2) SMR CODE	(3) CAGEC	(4) PART NUMBER	(5) DESCRIPTION AND USABLE ON CODES(UOC)	(6) QTY
51	PAHZZ	S3956	3791851	.FLANGE UOC:H40	1
52	PAHZZ	S3956	184760	.BEARING,CYLINDER UOC:H40	1
53	PAHZZ	S3956	974190	.WASHER,SPACER,0.5 UOC:H40	1
53	PAHZZ	S3956	974189	.WASHER,SPACER,0.3 UOC:H40	1
53	PAHZZ	S3956	974188	.WASHER,SPACER,0.2 UOC:H40	1
53	PAHZZ	S3956	974187	.WASHER,SPACER,0.1 UOC:H40	1
54	PAHZZ	S3956	974191	.WASHER,SPACER,1.0 UOC:H40	1
55	PAHZZ	S3956	914472	.RING,RETAINING UOC:H40	1
56	PAHZZ	S3956	118862	.SEAL,SHAFT UOC:H40	1
57	PAHZZ	S3956	925258	.PACKING,PREFORMED UOC:H40	1
58	PAHZZ	S3956	3791510	.CARRIER,SEAL UOC:H40	1
59	PAHZZ	S3956	914548	.RING,RETAINING UOC:H40	1
60	PAHZZ	S3956	949067	.SCREW,SOCKET,HEX UOC:H40	8
61	PAHZZ	S3956	3705958	.PIN UOC:H40	3
62	PAHZZ	S3956	949802	.PIN,SPRING UOC:H40	3
63	PAHZZ	S3956	3792411	.RING,RETAINING UOC:H40	1
64	PAHZZ	S3956	3707534	.ROLLER,JOINT UOC:H40	6
65	PAHZZ	S3956	3793447	.PIN,GUIDE UOC:H40	3
66	PAHZZ	S3956	184093	.BEARING,NEEDLE UOC:H40	1
67	PAHZZ	S3956	960170	.PACKING,PREFORMED UOC:H40	1
68	PAHZZ	S3956	3709957	.COVER UOC:H40	1
69	PAHZZ	S3956	3792367	.WASHER,SEAL UOC:H40	1
70	PAHZZ	S3956	975612	.SCREW,SET UOC:H40	1
71	PAHZZ	S3956	949067	.SCREW,SOCKET,HEX UOC:H40	4

END OF FIGURE

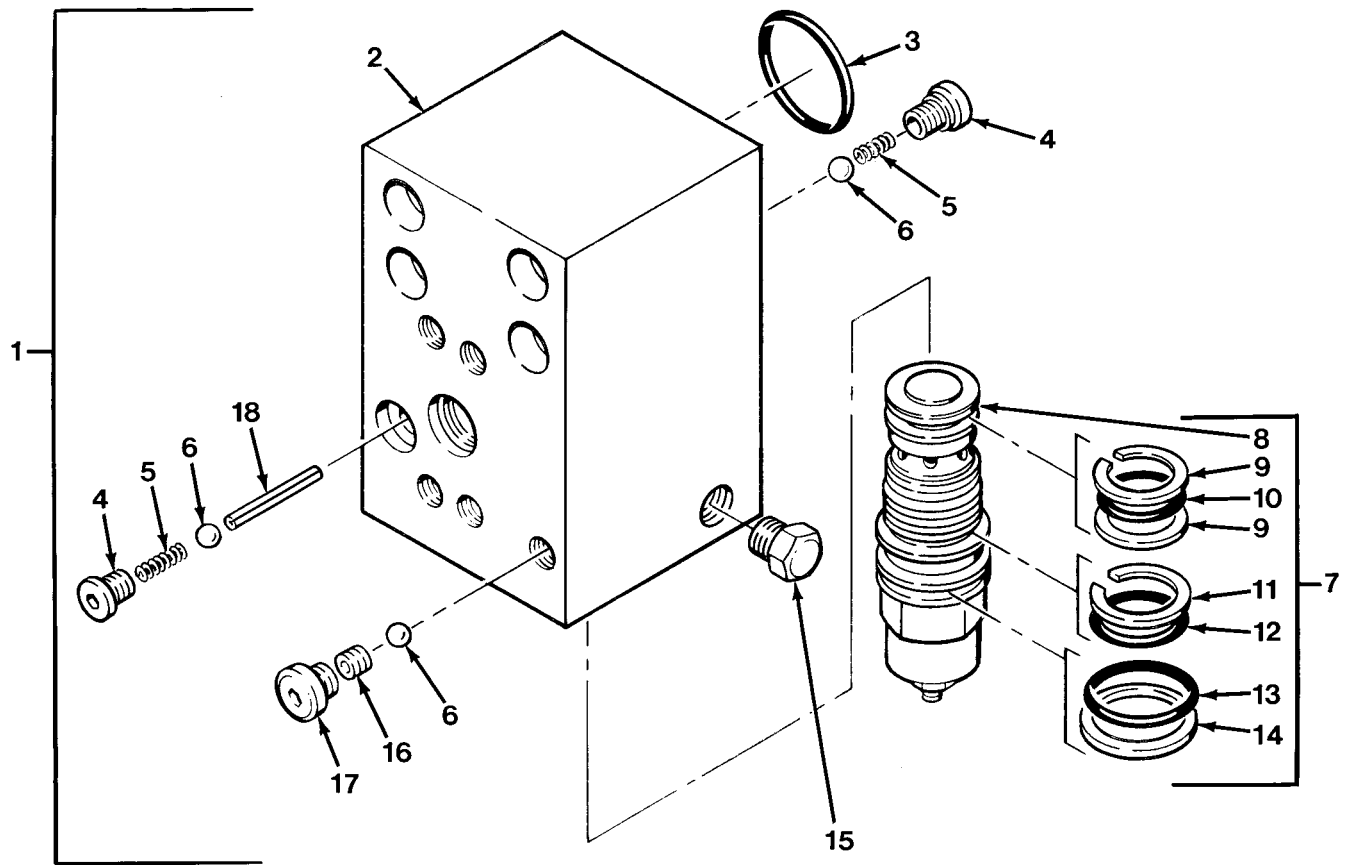

FIG.312 HEAVY DUTY WINCH COUNTERBALANCE VALVE - M984A1

SECTION II

TM 9-2320-279-24P

(1) ITEM NO	(2) SMR CODE	(3) CAGEC	(4) PART NUMBER	(5) DESCRIPTION AND USABLE ON CODES(UOC)	(6) QTY
				GROUP 2001 HOIST, CAPSTAN, WINDLASS, CRANE OR WINCH ASSEMBLY FIG.312 HEAVY DUTY WINCH COUNTERBALANCE VALVE - M984A1	
1	PAFFF	0EJ14	11520	VALVE,COUNTERBALANC	1
				UOC:H40	
2	XAFZZ	58864	11519	.BODY,VALVE	1
				UOC:H40	
3	PAFZZ	0EJ14	9806	.PACKING,PREFORMED	1
				UOC:H40	
4	PAFZZ	0EJ14	76045	.PLUG,MACHINE THREAD	2
				UOC:H40	
5	PAFZZ	0EJ14	11453	.SPRING,HELICAL,COMP	2
				UOC:H40	
6	PAFZZ	58864	3116	.BALL,BEARING	3
				UOC:H40	
7	PAFFF	0EJ14	70034	.CARTRIDGE,VALVE	1
				UOC:H40	
8	PAFFF	54035	CBGG-LCN	..CARTRIDGE,VALVE	1
				UOC:H40	
9	KFFZZ	58864	9858	..RETAINER,PACKING PART OF KIT P/N ... 9863	2
				UOC:H40	
10	KFFZZ	58864	9857	..PACKING,PREFORMED PART OF KIT P/N .. 9863	1
				UOC:H40	
11	KFFZZ	58864	9860	..RETAINER,PACKING PART OF KIT P/N ... 9863	1
				UOC:H40	
12	KFFZZ	58864	9859	..PACKING,PREFORMED PART OF KIT P/N .. 9863	1
				UOC:H40	
13	KFFZZ	58864	9861	..PACKING,PREFORMED PART OF KIT P/N .. 9863	1
				UOC:H40	
14	KFFZZ	58864	9862	..RETAINER,PACKING PART OF KIT P/N ... 9863	1
				UOC:H40	
15	PAFZZ	58864	76044	.PACKING,PREFORMED	1
				UOC:H40	
16	PAFZZ	0EJ14	11462	.PLUG	1
				UOC:H40	
17	PAFZZ	58864	76047	.PACKING,PREFORMED	1
				UOC:H40	
18	PAFZZ	0EJ14	3273	.PIN,SPRING	1
				UOC:H40	

END OF FIGURE

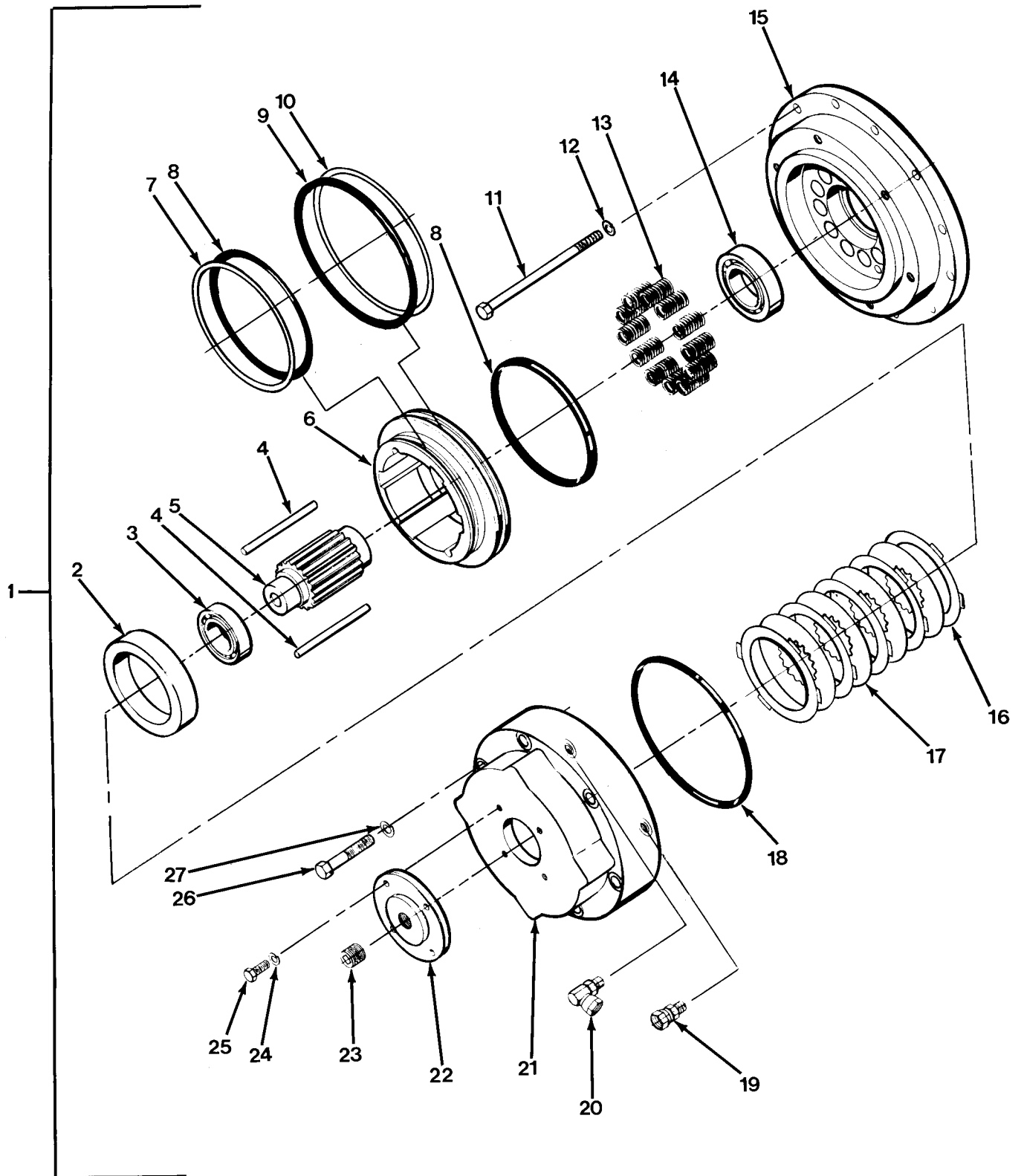

FIG.313 HEAVY DUTY WINCH BRAKE - M984A1

SECTION II

TM 9-2320-279-24P

(1) ITEM NO	(2) SMR CODE	(3) CAGEC	(4) PART NUMBER	(5) DESCRIPTION AND USABLE ON CODES(UOC)	(6) QTY
				GROUP 2001 HOIST, CAPSTAN, WINDLASS, CRANE OR WINCH ASSEMBLY FIG.313 HEAVY DUTY WINCH BRAKE - M984A1	
1	PBFFF	58864	55100	BRAKE,MULTIPLE DISK	1
				UOC:H40	
2	PAFZZ	58864	11486	.WASHER,FLAT	1
				UOC:H40	
3	PAFZZ	0EJ14	81432	.BEARING,BALL,ANNULA	1
				UOC:H40	
4	KFFZZ	58864	3263	.PIN,STRAIGHT,HEADLE PART OF KIT	2
				P/N 9869	
				UOC:H40	
5	PPFZZ	0EJ14	11498	.SHAFT,SHOULDERED	1
				UOC:H40	
6	PPFZZ	0EJ14	11443	.PLUNGER,DETENT	1
				UOC:H40	
7	KFFZZ	58864	9852	.RING PART OF KIT P/N 9868	1
				UOC:H40	
8	KFFZZ	58864	9851	.PACKING,PREFORMED PART OF KIT P/N ...	2
				9868	
				UOC:H40	
9	KFFZZ	58864	9853	.PACKING,PREFORMED PART OF KIT P/N ...	1
				9868	
				UOC:H40	
10	KFFZZ	58864	9854	.RING PART OF KIT P/N 9868	1
				UOC:H40	
11	PAFZZ	0EJ14	1317	.SCREW,CAP,HEXAGON H	12
				UOC:H40	
12	PAFZZ	0EJ14	1395	.WASHER,LOCK	12
				UOC:H40	
13	KFFZZ	58864	2319	.SPRING,HELICAL,COMP PART OF KIT	12
				P/N 9869	
				UOC:H40	
14	PAFZZ	0EJ14	81434	.BEARING,BALL,ANNULA	1
				UOC:H40	
15	PAFZZ	0EJ14	11501	.ADAPTER,BRAKE DRUM	1
				UOC:H40	
16	KFFZZ	58864	3158	.PLATE,FRICITION PART OF KIT P/N	5
				9869	
				UOC:H40	
17	KFFZZ	58864	3159	.DISK BRAKE SHOE PART OF KIT P/N	4
				9869	
				UOC:H40	
18	KFFZZ	58864	9844	.PACKING,PREFORMED PART OF KIT P/N ...	1
				9868	
				UOC:H40	
19	PAFZZ	0EJ14	76515	.ADAPTER,STRAIGHT,TU	1
				UOC:H40	
20	PAFZZ	0EJ14	76511	.ELBOW,PIPE	1
				UOC:H40	

SECTION II

TM 9-2320-279-24P, C03

(1) ITEM NO	(2) SMR CODE	(3) CAGEC CAGEC	(4) PART NUMBER	(5) DESCRIPTION AND USABLE ON CODES(UOC)	(6) QTY
21	XAFZZ	58864	11514	.HOUSING,BRAKE UOC:H40	1
22	PPFZZ	84243	14-01-039-002	.COVER,ACCESS UOC:H40	1
23	XDFZZ	58864	3048	.PLUG,PIPE,MAGNETIC UOC:H40	1
24	PAFZZ	0EJ14	1168	.WASHER,LOCK UOC:H40	4
25	PAFZZ	0EJ14	1190	.BOLT,MACHINE UOC:H40	4
26	PAFZZ	0EJ14	1376	.SCREW,CAP,HEXAGON H UOC:H40	6
27	PAFZZ	0EJ14	1388	.WASHER,LOCK UOC:H40	6

END OF FIGURE

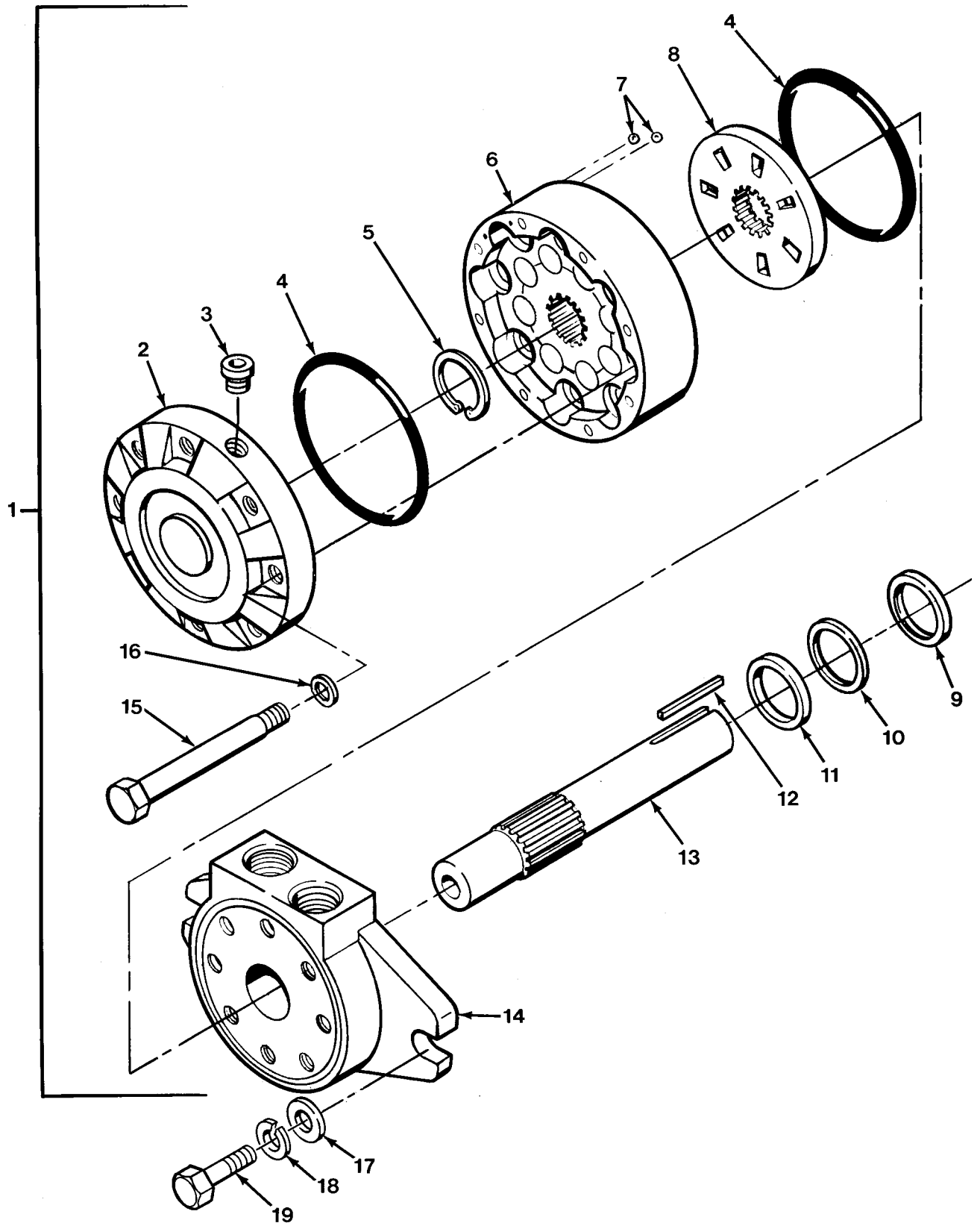

FIG.314 HEAVY DUTY WINCH FAIRLEAD MOTOR - M984A1

SECTION II				TM 9-2320-279-24P	C02	(6)
(1)	(2)	(3)	(4)	(5)		
ITEM	SMR		PART		DESCRIPTION AND USABLE ON CODES(UOC)	QTY
NO	CODE	CAGEC	NUMBER			
					GROUP 2001 HOIST, CAPSTAN, WINDLASS, CRANE OR WINCH ASSEMBLY FIG.314 HEAVY DUTY WINCH FAIRLEAD MOTOR - M984A1	
* 1	PAFFF	OACY8	110-2-AS-0		MOTOR, HYDRAULIC	1
					UOC:H40	
2	PAFZZ	OACY8	M110C-1		.BEARING UNIT, ROLLER	1
					UOC:H40	
3	XDFZZ	30780	4HP50NS		.PLUG, MACHINE THREAD	1
					UOC:H40	
4	KFFZZ	55746	1046		.PACKING, PREFORMED PART OF KIT P/N ... 1158	2
					UOC:H40	
5	PAFZZ	55746	1135		.RING, RETAINING	1
					UOC:H40	
6	PAFZZ	55746	1004-2		.GEAR ROTOR SET, ROTA	1
					UOC:H40	
7	PAFZZ	96906	MS19061-20007		.BALL, BEARING	2
					UOC:H40	
8	PAFZZ	0ADW4	1007		.DISK, VALVE	1
					UOC:H40	
9	KFFZZ	80201	9815		.SEAL, PLAIN ENCASED PART OF KIT P/N .. 1158	1
					UOC:H40	
10	KFFZZ	02697	8-214-N300-90		.RETAINER, PACKING PART OF KIT P/N 1158	1
					UOC:H40	
11	KFFZZ	55746	1062-15		.SEAL, QUAD RING PART OF KIT P/N 1158	1
					UOC:H40	
12	PAFZZ	OACY8	1020-1		.KEY	1
					UOC:H40	
13	PFFZZ	55746	1110-2		.SHAFT, STRAIGHT	1
					UOC:H40	
14	PAFZZ	OACY8	M110B-1		.BEARING, BALL, ANNULA	1
					UOC:H40	
15	PAFZZ	55746	1114-2		.BOLT, MACHINE	8
					UOC:H40	
16	PAFZZ	55746	1047		.WASHER, FLAT	8
					UOC:H40	
17	PAFZZ	96906	MS27183-18		WASHER, FLAT	2
					UOC:H40	
18	PAFZZ	96906	MS35338-48		WASHER, LOCK	2
					UOC:H40	
19	PAFZZ	45152	1772HX2		SCREW, CAP, HEXAGON H	2
					UOC:H40	

END OF FIGURE

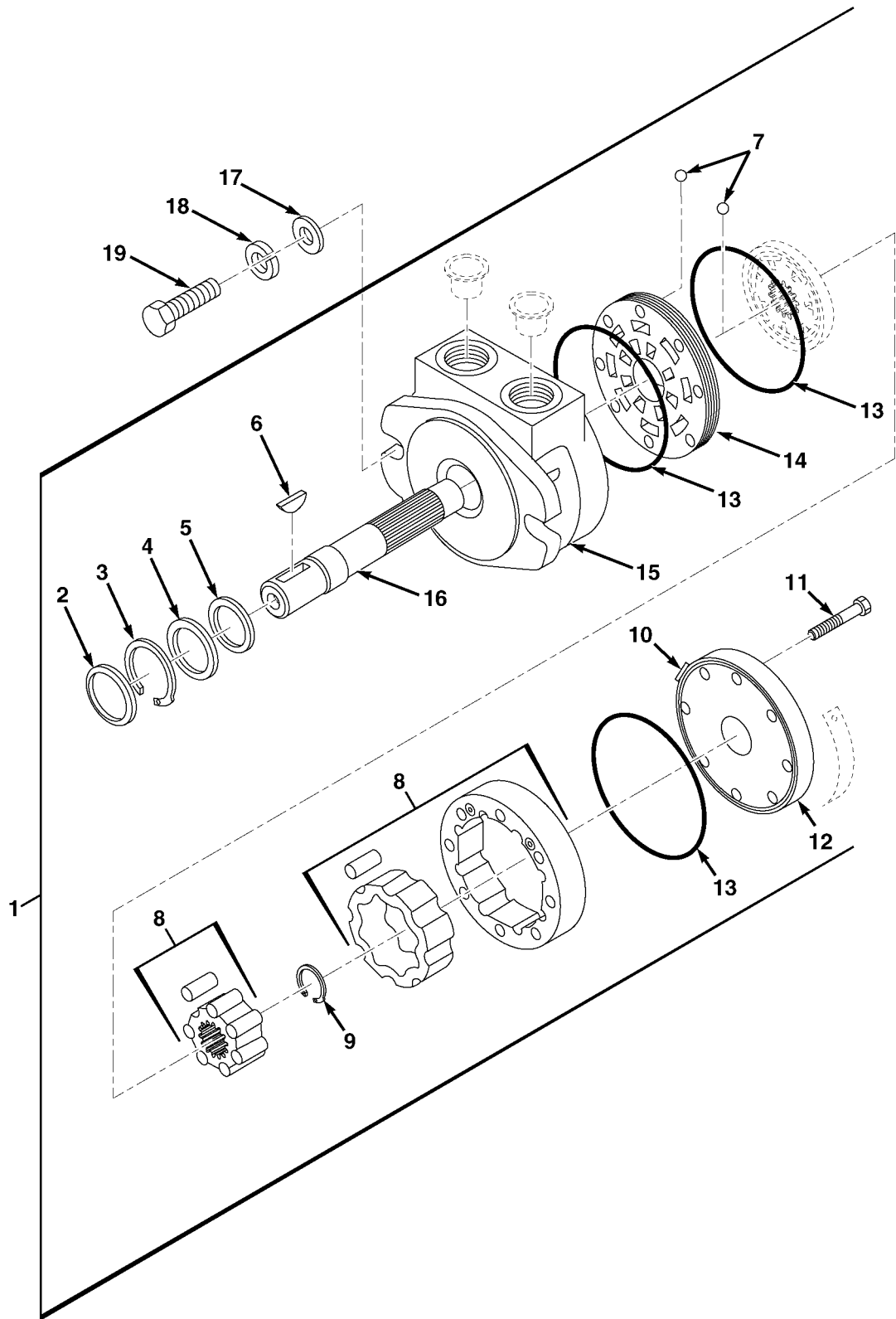

FIG. 314A HEAVY DUTY WINCH MOTOR

SECTION II

TM 9-2320-279-24P C02
(5)

(1) ITEM NO	(2) SMR CODE	(3) CAGEC	(4) PART NUMBER	(5) DESCRIPTION AND USABLE ON CODES(UOC)	(6) QTY
				GROUP 2001 HOIST, CAPSTAN, WINDLASS, CRANE OR WINCH ASSEMBLY FIG.314A HEAVY DUTY WINCH MOTOR	
* 1	PAFFF	097R6	11YA-054-AS-0-01	MOTOR, HYDRAULIC	1
* 2	PAFZZ	0ACY8	2183	.SEAL, DUST	1
* 3	PAFZZ	0ACY8	2180	.RING, SNAP	1
* 4	PAFZZ	0ACY8	2177	.RING, BACKUP	1
* 5	PAFZZ	0ACY8	2175	.SEAL, LIP	1
* 6	PAFZZ	0ACY8	1020-1	.KEY	1
* 7	PAFZZ	0ACY8	1021	.BALL, VALVE, CHECK	2
* 8	PAFFF	0ACY8	SM005407004-A1	.IGR ASSY	1
* 9	PAFZZ	0ACY8	1296	.RING, SNAP	1
* 10	PAFZZ	0ACY8	036297	.PLUG, DRAIN CASE	1
* 11	PAFZZ	0ACY8	021428	.SCREW, CAP, HEX	8
* 12	PAFZZ	0ACY8	M110C-1	.COVER/BEARING ASSY	1
* 13	PAFZZ	55746	1046	.SEAL, RING	3
* 14	PAFZZ	0ACY8	1865	.PLATE, COMMUTATOR	1
* 15	PAFZZ	097R6	PA-2328-2	.BEARING ASSY	1
* 16	PAFZZ	097R6	2897-2	.SHAFT	1
* 17	PAFZZ	45152	720HX	WASHER, FLAT	2
* 18	PAFZZ	45152	355AX	WASHER, LOCK	2
* 19	PAFZZ	45152	1772HX2	SCREW, CAP, HEX	2

END OF FIGURE

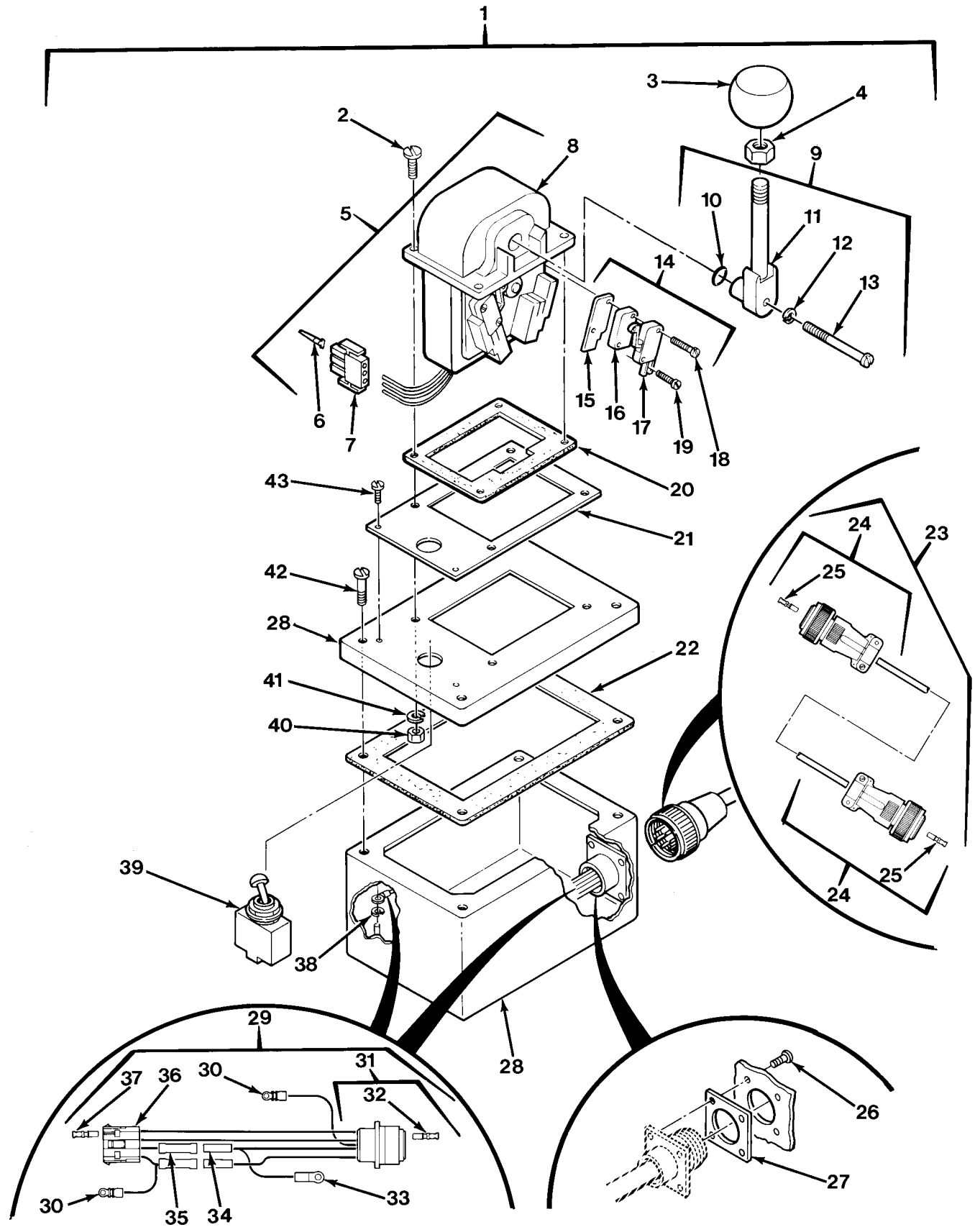

FIG.315 HEAVY DUTY WINCH REMOTE CONTROL AND CABLE - M984A1

SECTION II

TM 9-2320-279-24P

(1) ITEM NO	(2) SMR CODE	(3) CAGEC	(4) PART NUMBER	(5) DESCRIPTION AND USABLE ON CODES(UOC)	(6) QTY
				GROUP 2001 HOIST, CAPSTAN, WINDLASS, CRANE OR WINCH ASSEMBLY FIG.315 HEAVY DUTY WINCH REMOTE CONTROL AND CABLE - M984A1	
1	PDOOO	45152	1437940U	STATION,WINCH CONT	1
				UOC:H40	
2	PAOZZ	96906	MS35206-247	.SCREW,MACHINE	4
				UOC:H40	
3	PAOZZ	45152	1492790	.KNOB	1
				UOC:H40	
4	PAOZZ	96906	MS35691-1	.NUT,PLAIN,HEXAGON	1
				UOC:H40	
5	PAOOO	50064	EMS5M3412	.CONTROLLER,MOTOR	1
				UOC:H40	
6	PAOZA	00779	350690-1	..CONTACT,ELECTRICAL	1
				UOC:H40	
7	XDOZZ	14933	87097-005	..CONNECTOR BODY,PLUG	1
				UOC:H40	
8	XAOZZ	50064	523EE	..CIRCUIT CARD ASSEMB	1
				UOC:H40	
9	PAOZZ	50064	2279AM	..HANDLE,DOOR	1
				UOC:H40	
10	PAOZZ	50064	A/103	...PACKING,PREFORMED	1
				UOC:H40	
11	XAOZZ	50064	A/278	...HANDLE,MANUAL CONTR	1
				UOC:H40	
12	PAOZZ	50064	0/7	...WASHER,LOCK	1
				UOC:H40	
13	PAOZZ	50064	A/107	...SCREW,MACHINE	1
				UOC:H40	
14	PAOZZ	50064	2546AM	..HARDWARE KIT,ELECTR	1
				UOC:H40	
15	PAOZZ	50064	A/30	...INSULATOR,PLATE	1
				UOC:H40	
16	PFOZZ	50064	A/257	...SPACER,PLATE USED ON RH SWITCH	1
				ONLY	
				UOC:H40	
17	PAOZZ	50064	V3L139D8	...SWITCH,SENSITIVE	2
				UOC:H40	
18	PAOZZ	50064	A/74	...SCREW,MACHINE USED ON LH SWITCH ...	2
				ONLY	
				UOC:H40	
19	PAOZZ	50064	A/76	...SCREW,MACHINE	2
				UOC:H40	
20	PAOZZ	50064	2273AM	.GASKET	1
				UOC:H40	
21	PAOZZ	45152	1492030	.PLATE,IDENTIFICATIO	1
				UOC:H40	
22	PAOZZ	45152	1494010	.GASKET	1
				UOC:H40	
23	PDOOO	45152	1491030	CABLE ASSEMBLY,POWE	1
				UOC:H40	

SECTION II

TM 9-2320-279-24P, C03

(1) ITEM NO	(2) SMR CODE	(3) CAGEC CAGEC	(4) PART NUMBER	(5) DESCRIPTION AND USABLE ON CODES(UOC)	(6) QTY
24	PAOZA	96906	MS3456W18-11P	.CONNECTOR, PLUG, ELEC UOC:H40	2
25	PAOZZ	71468	330-0351-012	..CONTACT, ELECTRICAL UOC:H40	5
26	PAOZZ	96906	MS51863-23	.SCREW, TAPPING UOC:H40	4
27	XDOZZ	55561	46739-18	.GASKET UOC:H40	1
28	XAOZZ	45152	1492020	.BOX, ELECTRICAL UOC:H40	1
29	PAOOO	45152	1492050W	.WIRING HARNESS, BRAN UOC:H40	1
30	PAOZZ	96906	MS25036-106	..TERMINAL, LUG UOC:H40	2
31	PAOZZ	96906	MS3452W18-11S	..CONNECTOR, RECEPTACL UOC:H40	1
32	PAOZA	81349	M39029/30-219	...CONTACT, ELECTRICAL UOC:H40	5
33	PAOZZ	96906	MS25036-108	..TERMINAL, LUG UOC:H40	1
34	PAOZZ	81349	M7928/5-5	..SPLICE, CONDUCTOR UOC:H40	2
35	MOOZZ	45152	1343990-3	..TUBING, HEAT SHRINK MAKE FROM SLEEVING, P/N 53706-6 UOC:H40	2
36	PAOZZ	52247	15904-03	..CONNECTOR BODY, RECE UOC:H40	1
37	PAOZZ	29436	821-2115009-401	..CONTACT, ELECTRICAL UOC:H40	4
38	PAOZZ	96906	MS45904-60	.WASHER, LOCK UOC:H40	1
39	PAOZZ	96906	MS24658-22G	.SWITCH, PTO ENGAGE UOC:H40	1
40	PAOZZ	96906	MS35649-282	.NUT, PLAIN, HEXAGON UOC:H40	4
41	PAOZZ	96906	MS35338-42	.WASHER, LOCK UOC:H40	4
42	PAOZZ	96906	MS51958-64	.SCREW, MACHINE UOC:H40	4
43	PAOZZ	96906	MS51861-12	.SCREW, TAPPING UOC:H40	2

END OF FIGURE

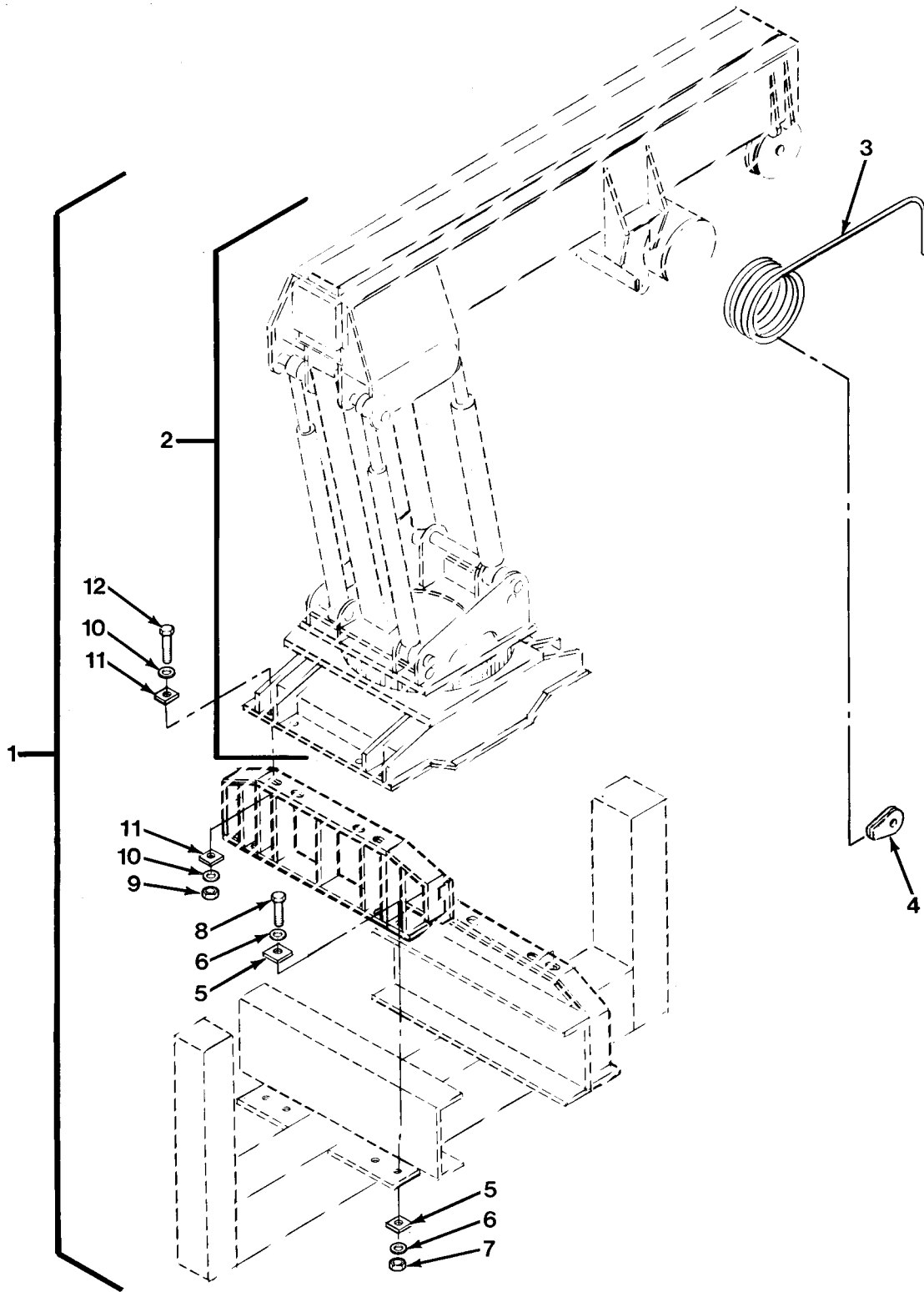

FIG.316 CRANE ASSEMBLY AND MOUNTING - M977 AND M985

SECTION II				TM 9-2320-279-24P	C02	(6)	
(1)	(2)	(3)	(4)	(5)		(6)	
ITEM	SMR		PART				
NO	CODE	CAGEC	NUMBER	DESCRIPTION AND USABLE ON CODES(UOC)		QTY	
				GROUP 2001 HOIST, CAPSTAN, WINDLASS, CRANE OR WINCH ASSEMBLY FIG.316 CRANE ASSEMBLY AND MOUNTING - M977 AND M985			
1	PBFHH	12361	1-198-0-0512	CRANE,TRUCK MOUNTED		1	
				UOC:H01,H06			
1	PBFHH	12361	1-198-0-00004	CRANE,TRUCK MOUNTED		1	
				UOC:H05,H09			
2	XDFHH	12361	1-198-0-00513	.CRANE BASE		1	
				UOC:H01,H06			
2	XAFHH	12361	1-198-0-00002	.CRANE SUB FRAME		1	
				UOC:H05,H09			
*	3	PAOZZ	12361	6-246-100147	..ROPE,WIRE		1
				UOC:H01,H06			
*	3	PAOZZ	12361	6-246-100149	..ROPE,WIRE		1
				UOC:H05,H09			
	4	PAOZZ	12361	6-958-000015	.WEDGE,WIRE ROPE SOC		1
				UOC:H01,H05,H06,H09			
*	5	PAFZZ	OY3H3	10823-01831	.PLATE,TURNTABLE		16
				UOC:H01,H05,H06,H09			
	6	PAFZZ	12361	7-949-000236	.WASHER,FLAT		16
				UOC:H01,H05,H06,H09			
*	7	PAFZZ	45152	60067AX	.NUT,PLAIN,HEXAGON		8
				UOC:H01,H05,H06,H09			
	8	PAFZZ	80204	B1821BH075C350N	.SCREW,CAP,HEXAGON H		8
				UOC:H01,H05,H06,H09			
*	9	PAFZZ	96906	MS51971-10	.NUT,PLAIN,HEXAGON		8
				UOC:H01,H05,H06,H09			
*	10	PAFZZ	OY3H3	10823-00496	.WASHER,FLAT		16
				UOC:H01,H05,H06,H09			
*	11	PAFZZ	OY3H3	10823-01832	.SPACER,PLATE		16
				UOC:H01,H05,H06,H09			
	12	PAFZZ	80204	B1821BH100C450N	.SCREW,CAP,HEXAGON H		8
				UOC:H01,H05,H06,H09			

END OF FIGURE

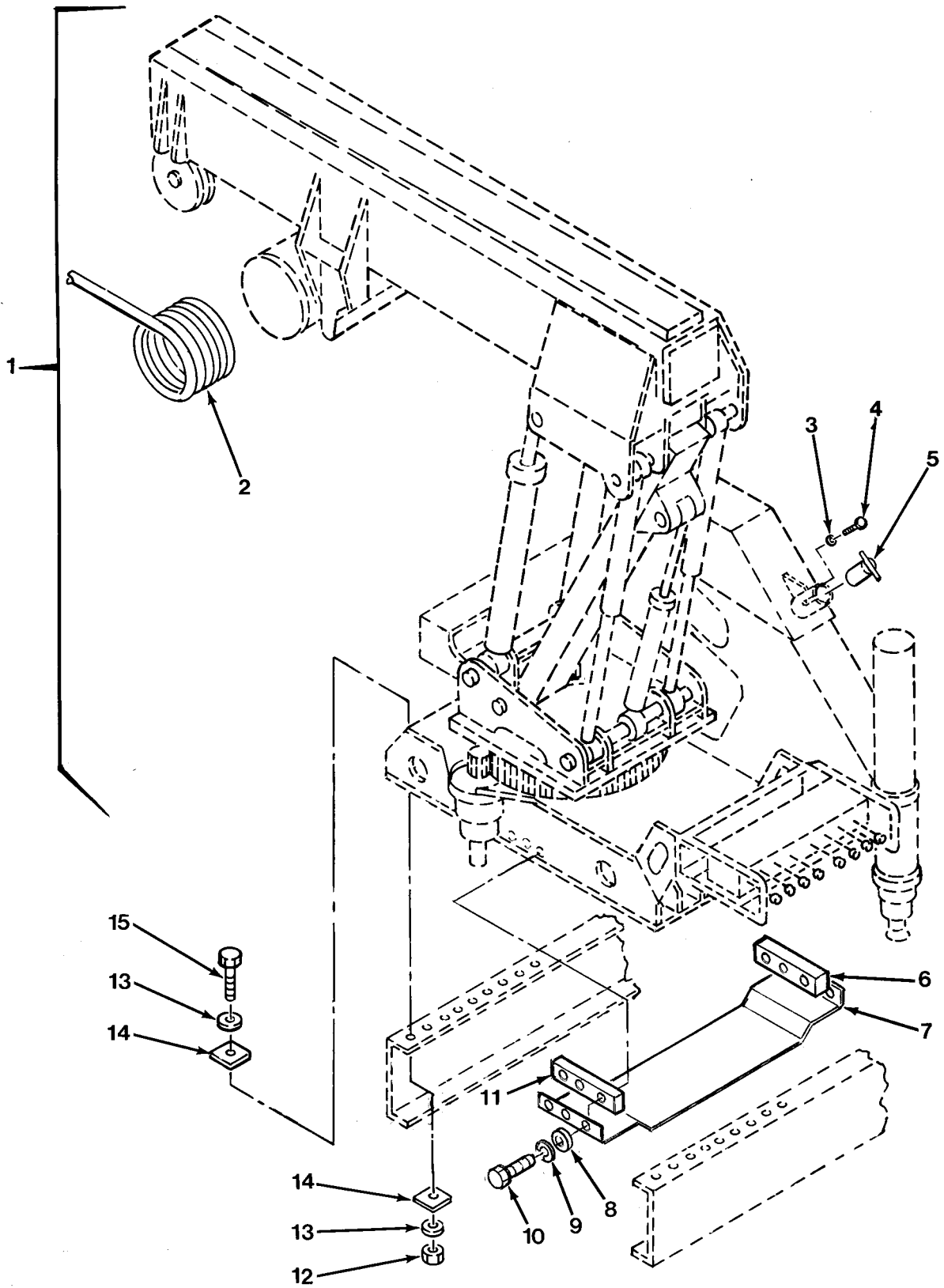

FIG.317 CRANE ASSEMBLY AND MOUNTING - M984A1

SECTION II

TM 9-2320-279-24P

(1) ITEM NO	(2) SMR CODE	(3) CAGEC	(4) PART NUMBER	(5) DESCRIPTION AND USABLE ON CODES(UOC)	(6) QTY
				GROUP 2001 HOIST, CAPSTAN, WINDLASS, CRANE OR WINCH ASSEMBLY FIG.317 CRANE ASSEMBLY AND MOUNTING - M984A1	
1	PBFHH	12361	2-198-1-00125	CRANE,TRUCK MOUNTED UOC:H40	1
2	PAOZZ	12361	6-246-001021	.ROPE,WIRE UOC:H40	1
3	PAOZZ	12361	7-949-000534	.WASHER,FLAT UOC:H40	2
4	PAOZZ	80204	B1821BH031C050N	.BOLT,MACHINE UOC:H40	2
5	PAOZZ	12361	6-689-000809	.PIN,STRAIGHT,HEADED UOC:H40	2
6	PAFZZ	12361	4-198-1-00285	.BRACKET,MOUNTING UOC:H40	1
7	PAFZZ	12361	4-198-1-00286	.BRACKET,MOUNTING UOC:H40	1
8	PAFZZ	96906	MS27183-13	.WASHER,FLAT UOC:H40	6
9	PAFZZ	81718	H2525M	.WASHER,LOCK UOC:H40	6
10	PAFZZ	80204	B1821BH038C075D	.SCREW,CAP,HEXAGON H UOC:H40	6
11	XDFZZ	12361	4-198-1-00284	.BRACKET,MOUNTING UOC:H40	1
12	PAFZZ	45152	60067AX	NUT,PLAIN,HEXAGON UOC:H40	18
13	PAFZZ	45152	2083HX	WASHER,FLAT UOC:H40	36
14	PAFZZ	45152	1464120	SPACER,PLATE UOC:H40	36
15	PAFZZ	80204	B1821BH075C350N	SCREW,CAP,HEXAGON H UOC:H40	18

END OF FIGURE

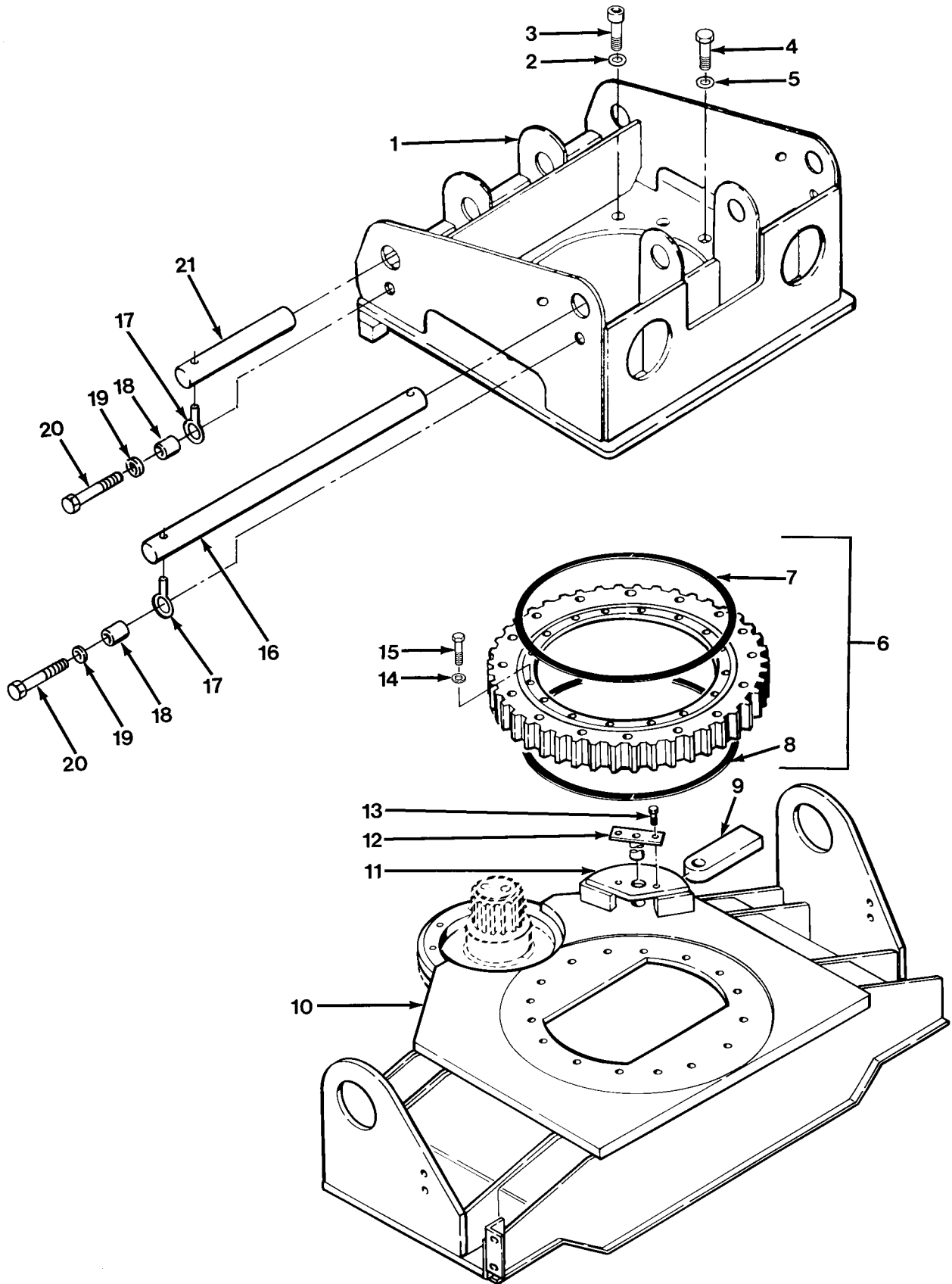

FIG.318 TURNTABLE ASSEMBLY - M977 AND M985

SECTION II

TM 9-2320-279-24P

(1) ITEM NO	(2) SMR CODE	(3) CAGEC	(4) PART NUMBER	(5) DESCRIPTION AND USABLE ON CODES(UOC)	(6) QTY
				GROUP 2001 HOIST, CAPSTAN, WINDLASS, CRANE OR WINCH ASSEMBLY FIG.318 TURNTABLE ASSEMBLY - M977 AND M985	
1	PFFZZ	12361	2-198-2-00004	TURNTABLE-WELDMENT UOC:H01,H05,H06,H09	1
2	PAOZZ	12361	6-949-000516	WASHER,FLAT UOC:H01,H05,H06,H09	8
3	PAOZZ	96906	MS16997-196	SCREW,CAP, SOCKET HE UOC:H01,H05,H06,H09	4
4	PAOZZ	80204	B1821BH075C0350N	SCREW,CAP,HEXAGON H UOC:H01,H05,H06,H09	14
5	PAOZZ	12361	7-949-000236	WASHER,FLAT UOC:H01,H05,H06,H09	10
6	PBFZZ	32828	12390	BEARING,BALL,ANNULA UOC:H01,H05,H06,H09	1
7	PAFZZ	32828	25016-504	.SEAL,NONMETALLIC SP UOC:H01,H05,H06,H09,H40	5
8	PAFZZ	32828	25016-503	.SEAL,NONMETALLIC SP UOC:H01,H05,H06,H09,H40	5
9	PFFZZ	12361	6-705-010440	PLATE,TURNTABLE UOC:H01,H05,H06,H09	1
10	XDFZZ	12361	2-198-1-00031	SUB FRAME WELDMENT UOC:H01,H06	1
10	XDFZZ	12361	2-198-1-00007	SUB FRAME WELDMENT UOC:H05,H09	1
11	XAFZZ	12361	2-198-1-00047	STOP,TRNTBL,WELDED UOC:H01,H05,H06,H09	1
12	PFFZZ	12361	2-198-1-00048	PIN,STRAIGHT,HEADED UOC:H01,H05,H06,H09	1
13	PAFZZ	96906	MS90725-58	SCREW,CAP,HEXAGON H UOC:H01,H05,H06,H09	2
14	PAOZZ	12361	7-949-000236	WASHER,FLAT UOC:H01,H05,H06,H09	16
15	PAOZZ	80204	B1821BH075C350N	SCREW,CAP,HEXAGON H UOC:H01,H05,H06,H09	16
16	PAOZZ	12361	6-810-001900	SHAFT,STRAIGHT UOC:H01,H05,H06,H09	1
17	PAOZZ	75535	S-293-1-2X3-1-4	BOLT,EYE UOC:H01,H05,H06,H09	4
18	PAOZZ	12361	6-199-001672	BUSHING,SLEEVE UOC:H01,H05,H06,H09	4
19	PAOZZ	12361	7-949-000236	WASHER,FLAT UOC:H01,H05,H06,H09	4
20	PAOZZ	80204	B1821BH075C125N	SCREW,CAP,HEXAGON H UOC:H01,H05,H06,H09	4
21	PAOZZ	12361	6-810-001917	SHAFT,STRAIGHT UOC:H01,H05,H06,H09	2

END OF FIGURE

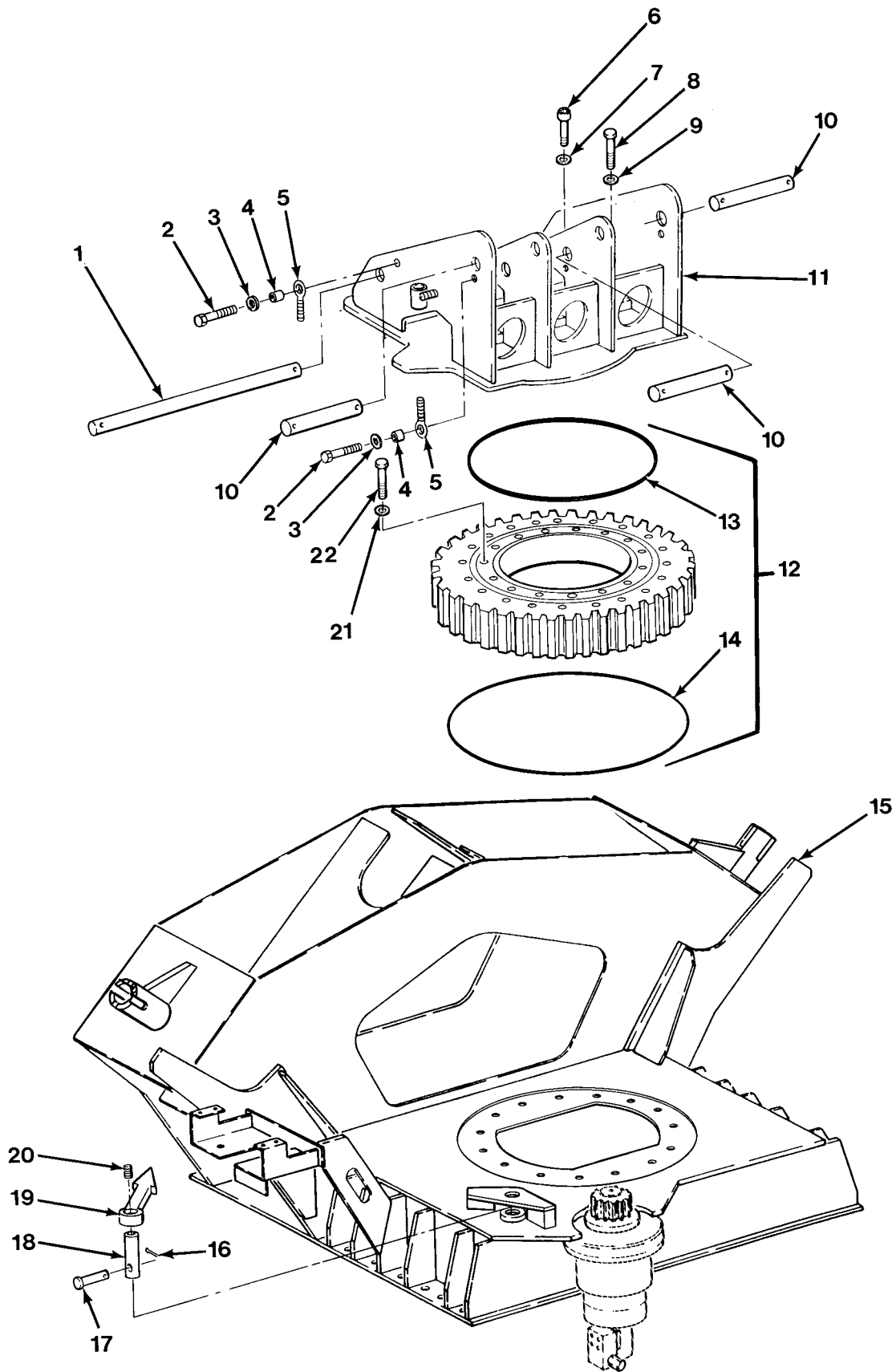

FIG.319 TURNTABLE ASSEMBLY - M984A1

SECTION II

TM 9-2320-279-24P

(1) ITEM NO	(2) SMR CODE	(3) CAGEC	(4) PART NUMBER	(5) DESCRIPTION AND USABLE ON CODES(UOC)	(6) QTY
				GROUP 2001 HOIST, CAPSTAN, WINDLASS, CRANE OR WINCH ASSEMBLY FIG.319 TURNTABLE ASSEMBLY - M984A1	
1	PAOZZ	12361	6-810-001911	ROD, STRAIGHT, HEADLE UOC:H40	1
2	PAOZZ	80204	B1821BH075C125N	SCREW, CAP, HEXAGON H UOC:H40	5
3	PAOZZ	12361	7-949-000236	WASHER, FLAT UOC:H40	5
4	PAOZZ	12361	6-199-001672	BUSHING, SLEEVE UOC:H40	5
5	PAOZZ	75535	S-293-1-2X3-1-4	BOLT, EYE UOC:H40	5
6	PAOZZ	80204	B1821BH075C350N	SCREW, CAP, HEXAGON H UOC:H40	12
7	PAOZZ	12361	7-949-000236	WASHER, FLAT UOC:H40	8
8	PAOZZ	96906	MS16997-196	SCREW, CAP, SOCKET HE UOC:H40	4
9	PAOZZ	12361	6-949-000285	WASHER, FLAT UOC:H40	8
10	PAOZZ	12361	6-810-001917	SHAFT, STRAIGHT UOC:H40	3
11	XDFZZ	12361	2-198-2-00034	TURNTABLE-WELDMENT UOC:H40	1
12	PBFZZ	12361	7-069-000391	BEARING UNIT, ROLLER UOC:H40	1
13	PAFZZ	32828	25016-504	.SEAL, NONMETALLIC UOC:H40	1
14	PAFZZ	32828	25016-503	.SEAL, NONMETALLIC UOC:H40	1
15	XDFZZ	12361	2-198-1-00104	SUBFRAME, CRANE-WLD UOC:H40	1
16	PAFZZ	96906	MS24665-353	PIN, COTTER UOC:H40	1
17	PAFZZ	12361	7-690-164400	PIN, STRAIGHT, HEADED UOC:H40	1
18	PAFZZ	12361	4-198-1-00112	NUT, SLEEVE UOC:H40	1
19	PAFZZ	12361	4-198-1-00111	PAWL UOC:H40	1
20	PAFZZ	96906	MS51963-105	SETSCREW UOC:H40	1
21	PAOZZ	12361	7-949-000236	WASHER, FLAT UOC:H40	23
22	PAOZZ	80204	B1821BH075C350N	SCREW, CAP, HEXAGON H UOC:H40	23

END OF FIGURE

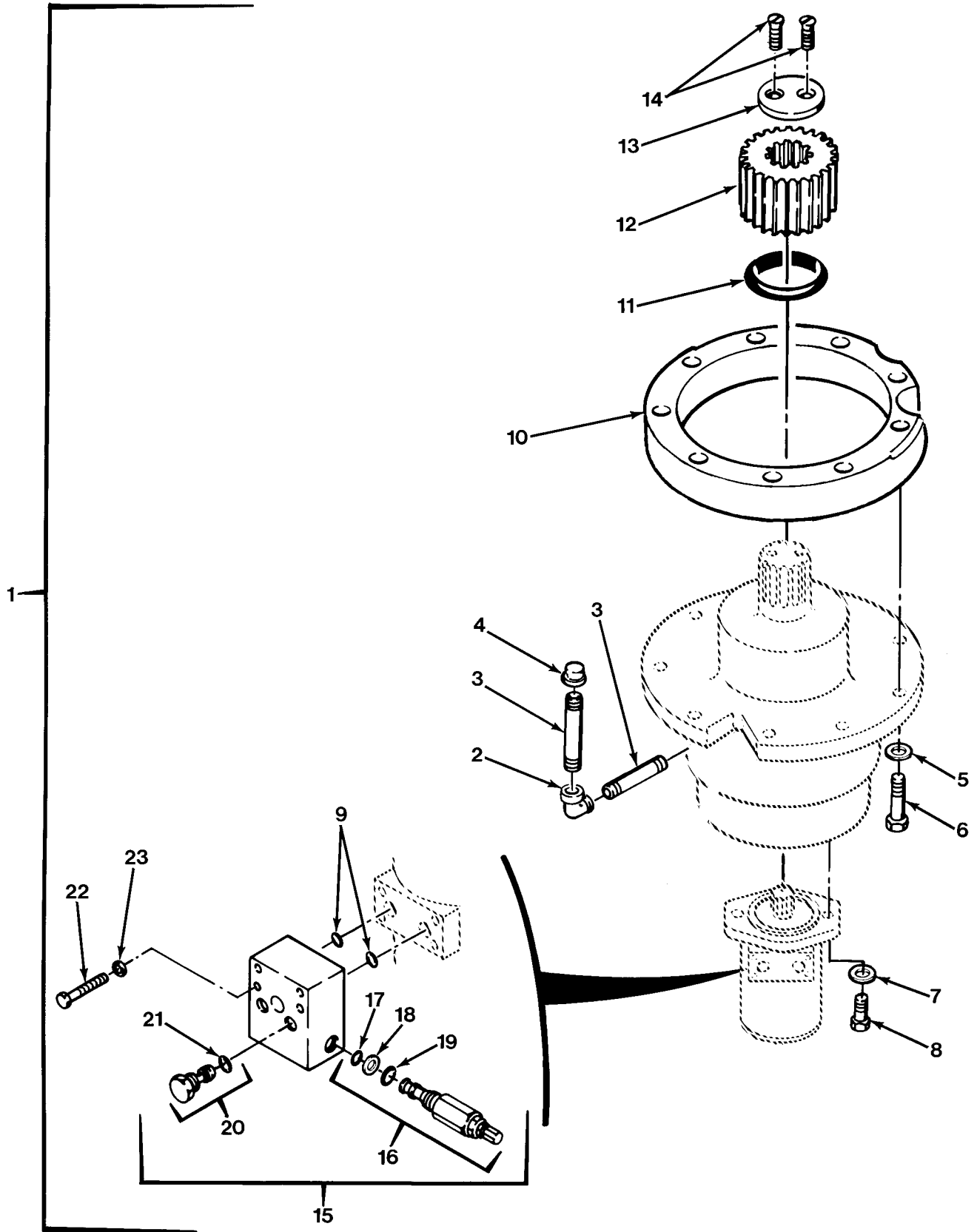

FIG.320 SWING DRIVE ASSEMBLY - M977, M984A1 AND M985

SECTION II

TM 9-2320-279-24P

(1) ITEM NO	(2) SMR CODE	(3) CAGEC	(4) PART NUMBER	(5) DESCRIPTION AND USABLE ON CODES(UOC)	(6) QTY
				GROUP 2001 HOIST, CAPSTAN, WINDLASS, CRANE OR WINCH ASSEMBLY FIG.320 SWING DRIVE ASSEMBLY - M977, M984A1 AND M985	
1	PBFFF	12361	2-198-1-00074	DRIVE ASSEMBLY TURN UOC:H01,H06	1
1	PBFFF	12361	2-198-1-00075	DRIVE ASSEMBLY SWIN UOC:H05,H09	1
1	PBFFF	12361	2-198-1-00109	DRIVE,ENGINE,ELECTR UOC:H40	1
2	PFFZZ	12361	7-444-000360	.ELBOW,PIPE UOC:H01,H05,H06,H09,H40	1
3	PAFZZ	96906	MS51953-57	.NIPPLE,PIPE UOC:H01,H05,H06,H09,H40	2
4	PAFZZ	10988	221-524	.CAP,PIPE UOC:H01,H05,H06,H09,H40	1
5	PAFZZ	12361	7-949-000527	.WASHER,FLAT UOC:H01,H05,H06,H09,H40	9
6	PAFZZ	80204	B1821BH056C225N	.SCREW,CAP,HEXAGON H UOC:H01,H05,H06,H09,H40	9
7	PAFZZ	96906	MS51848-14	.WASHER,LOCK UOC:H01,H05,H06,H09,H40	2
8	PAFZZ	96906	MS16997-142	.SCREW,CAP,SOCKET HE UOC:H01,H05,H06,H09,H40	2
9	PAFZZ	96906	MS28775-113	.PACKING,PREFORMED UOC:H01,H05,H06,H09	2
9	PAFZZ	81349	M83461/1-112	.PACKING,PREFORMED UOC:H40	2
10	XAFZZ	12361	4-198-1-00058	.SPACER,PLATE UOC:H01,H05,H06,H09	1
10	XAFZZ	12361	4-198-1-00200	.PLATE,MTG,DR ASSY UOC:H40	1
11	PAFZZ	12361	6-200-200802	.BEARING,SLEEVE UOC:H01,H05,H06,H09,H40	1
12	PAFZZ	12361	6-490-000091	.GEAR,SPUR UOC:H01,H05,H06,H09,H40	1
13	PFFZZ	12361	6-258-000376	.COVER,ACCESS UOC:H01,H05,H06,H09,H40	1
14	PAFZZ	96906	MS35190-317	.SCREW,MACHINE UOC:H01,H05,H06,H09,H40	2
15	PAFFF	12361	7-926-001633	.VALVE,CROSS UOC:H01,H06	1
15	PAFFF	12361	7-926-001634	.VALVE,SAFETY RELIEF UOC:H05,H09	1
15	PAFFF	12361	7-926-001703	.VALVE ASSEMBLY,MANI UOC:H40	1
16	PAFZZ	78357	RGC-08-T-30A-1600	..VALVE,SAFETY RELIEF SET AT 1350PSI . AT 7GPM UOC:H01,H06	2
16	PAFZZ	78357	RGC-08-T-30A-1780	..MANIFOLD,HYDRAULIC UOC:H05,H09	2

SECTION II

TM 9-2320-279-24P, C03

(1) ITEM NO	(2) SMR CODE	(3) CAGEC CAGEC	(4) PART NUMBER	(5) DESCRIPTION AND USABLE ON CODES(UOC)	(6) QTY
16	PAFZZ	30058	85002126-1400	..VALVE,SAFETY RELIEF UOC:H40	2
17	KFFZZ	30781	2-014	...PACKING,PREFORMED PART OF KIT P/N SK85002126 UOC:H40	1
18	KFFZZ	96906	MS28774-14	...RETAINER,PACKING PART OF KIT P/N .. SK85002126 UOC:H40	1
19	KFFZZ	02697	3-910	...PACKING,PREFORMED PART OF KIT P/N SK85002126 UOC:H40	1
20	PAFZZ	78357	7080-1	..VALVE,CHECK UOC:H01,H05,H06,H09,H40	2
21	PAFZZ	78357	908-77-00-00	...PACKING,PREFORMED UOC:H01,H05,H06,H09,H40	1
22	PAFZZ	96906	MS90725-18	.SCREW,CAP,HEXAGON H UOC:H01,H05,H06,H09,H40	4
23	PAFZZ	96906	MS35338-45	.WASHER,LOCK UOC:H01,H05,H06,H09,H40	4

END OF FIGURE

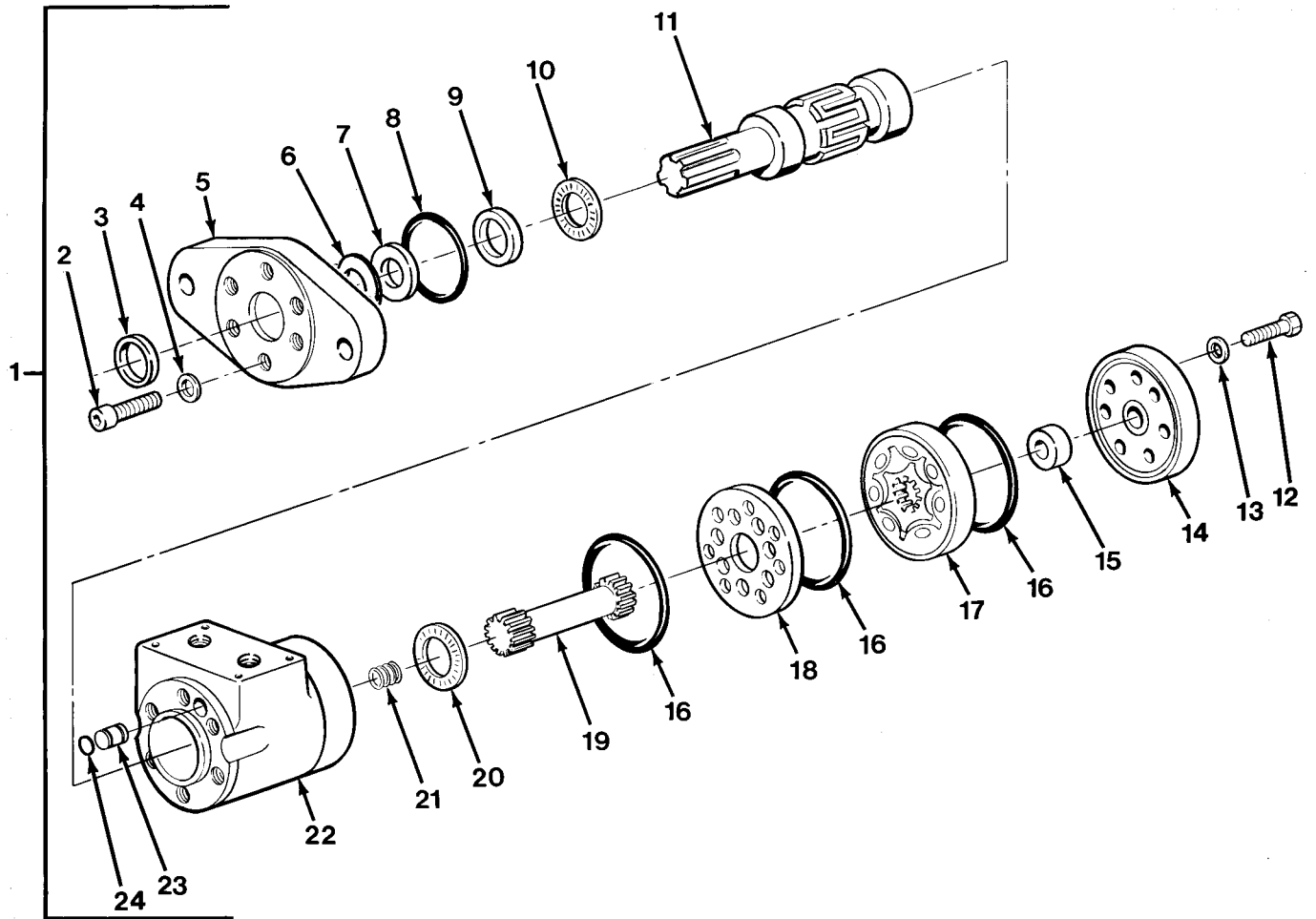

FIG.321 SWING DRIVE MOTOR ASSEMBLY - M977, M984A1 AND M985

SECTION II

TM 9-2320-279-24P

(1) ITEM NO	(2) SMR CODE	(3) CAGEC	(4) PART NUMBER	(5) DESCRIPTION AND USABLE ON CODES(UOC)	(6) QTY
				GROUP 2001 HOIST, CAPSTAN, WINDLASS, CRANE OR WINCH ASSEMBLY FIG.321 SWING DRIVE MOTOR ASSEMBLY - M977, M984A1 AND M985	
1	PAFFF	12361	7-632-000111	MOTOR, HYDRAULIC UOC:H01, H06	1
1	PAFFH	12361	7-632-000210	MOTOR, HYDRAULIC UOC:H05, H09, H40	1
2	PAFZZ	12361	7-110-150805	.BOLT, MACHINE UOC:H01, H05, H06, H09	6
2	PAFZZ	96151	5777	.SCREW UOC:H40	4
3	KFFZZ	12361	9-632-100923	.SEAL, DIRT PART OF KIT P/N 9-632-100903 UOC:H01, H05, H06, H09	1
3	KFFZZ	29440	SS2-33	.GASKET UOC:H40	1
4	PAFZZ	12361	9-632-100919	.WASHER, LOCK UOC:H01, H05, H06, H09	6
5	PFFZZ	12361	9-632-100925	.HOUSING, BEARING UNI UOC:H01, H05, H06, H09	1
5	PFFZZ	96151	22000-001	.GASKET UOC:H40	1
6	KFFZZ	96151	22002	.RING, RETAINING PART OF KIT P/N 60547 UOC:H40	1
7	KFFZZ	12361	9-632-100924	.SEAL, SHAFT PART OF KIT P/N 9-632-100903 UOC:H01, H05, H06, H09	1
7	KFFZZ	96151	9057-14	.SEAL, PLAIN PART OF KIT P/N 60547 UOC:H40	1
8	KFFZZ	12361	9-632-100918	.PACKING, PREFORMED PART OF KIT P/N ... 9-632-100903 UOC:H01, H05, H06, H09	1
8	KFFZZ	96151	9091-1	.PACKING, PREFORMED PART OF KIT P/N ... 60547 UOC:H40	1
9	PAFZZ	12361	9-632-100922	.BEARING, WASHER, THRU UOC:H01, H06	1
9	PAFZZ	73460	7462	.RING, BEARING, INNER UOC:H40	1
10	PAFZZ	12361	9-632-100921	.BEARING, WASHER, THRU UOC:H01, H05, H06, H09	1
10	PAFZZ	96151	7537	.RETAINER AND ROLLER UOC:H40	1
11	PAFZZ	12361	9-632-100916	.SHAFT, SHOULDERED UOC:H01, H05, H06, H09	1
11	PAFZZ	96151	7360-2	.SHAFT, SHOULDERED UOC:H40	1

SECTION II

TM 9-2320-279-24P, C03

(1) ITEM NO	(2) SMR CODE	(3) CAGEC	(4) PART NUMBER	(5) DESCRIPTION AND USABLE ON CODES (UOC)	(6) QTY
12	PAFZZ	12361	9-632-100926	.BOLT,MACHINE UOC:H01,H06	7
12	PAFZZ	12361	9-632-100907	.BOLT,MACHINE UOC:H05,H09	7
12	PAFZZ	96151	5389-4	.BOLT,MACHINE UOC:H40	7
13	PAFZZ	12361	9-632-100906	.WASHER,FLAT PART OF KIT P/N 9-632-100903 UOC:H01,H05,H06,H09	7
13	PAFZZ	9G527	14488	.WASHER,FLAT PART OF KIT P/N 60547 ... UOC:H40	7
14	PFFZZ	12361	9-632-100908	.COVER,HYDRAULIC,PUM UOC:H01,H05,H06,H09	1
14	XAFZZ	96151	7461	.COVER,ACCESS UOC:H40	1
15	PFFZZ	12361	9-632-100910	.SPACER,SLEEVE UOC:H01,H05,H06,H09	1
16	KFFZZ	12361	9-632-100913	.PACKING,PREFORMED PART OF KIT P/N ... 9-632-100903 UOC:H01,H05,H06,H09	3
16	KFFZZ	96151	9086-2	.PACKING,PREFORMED PART OF KIT P/N ... 60547 UOC:H40	3
17	PAFZZ	12361	9-632-100927	.GEARCASE-MOTOR UOC:H01,H06	1
17	PAFZZ	12361	9-632-100909	.GEROTOR UOC:H05,H09	1
17	PAFZZ	45152	2CT421	.GEAR ROTOR SET,ROTA UOC:H40	1
18	PFFZZ	12361	9-632-100912	.RETAINER,PACKING UOC:H01,H05,H06,H09	1
18	PFFZZ	96151	7358	.SPACER,PLATE UOC:H40	1
19	PAFZZ	12361	9-632-100928	.GEARSHAFT,SPUR UOC:H01,H06	1
19	PAFZZ	12361	9-632-100911	.GEARSHAFT,SPUR UOC:H05,H09	1
19	PAFZZ	96151	8664	.GEARSHAFT,SPUR UOC:H40	1
20	PAFZZ	12361	9-632-100915	.BEARING,WASHER,THRU UOC:H01,H05,H06,H09	1
21	PAFZZ	12361	9-632-100914	.SPRING,HELICAL,COMP UOC:H01,H05,H06,H09	1
22	XAFZZ	12361	9-632-100917	.HOUSING,MOTOR UOC:H01,H05,H06,H09	1
22	XAFZZ	96151	22230-3	.HOUSING,MOTOR UOC:H40	1
23	PAFZZ	96151	22229	.PLUG,MACHINE THREAD UOC:H40	1
24	KFFZZ	96151	250001-011	.GASKET PART OF KIT P/N 60547 UOC:H40	1

END OF FIGURE

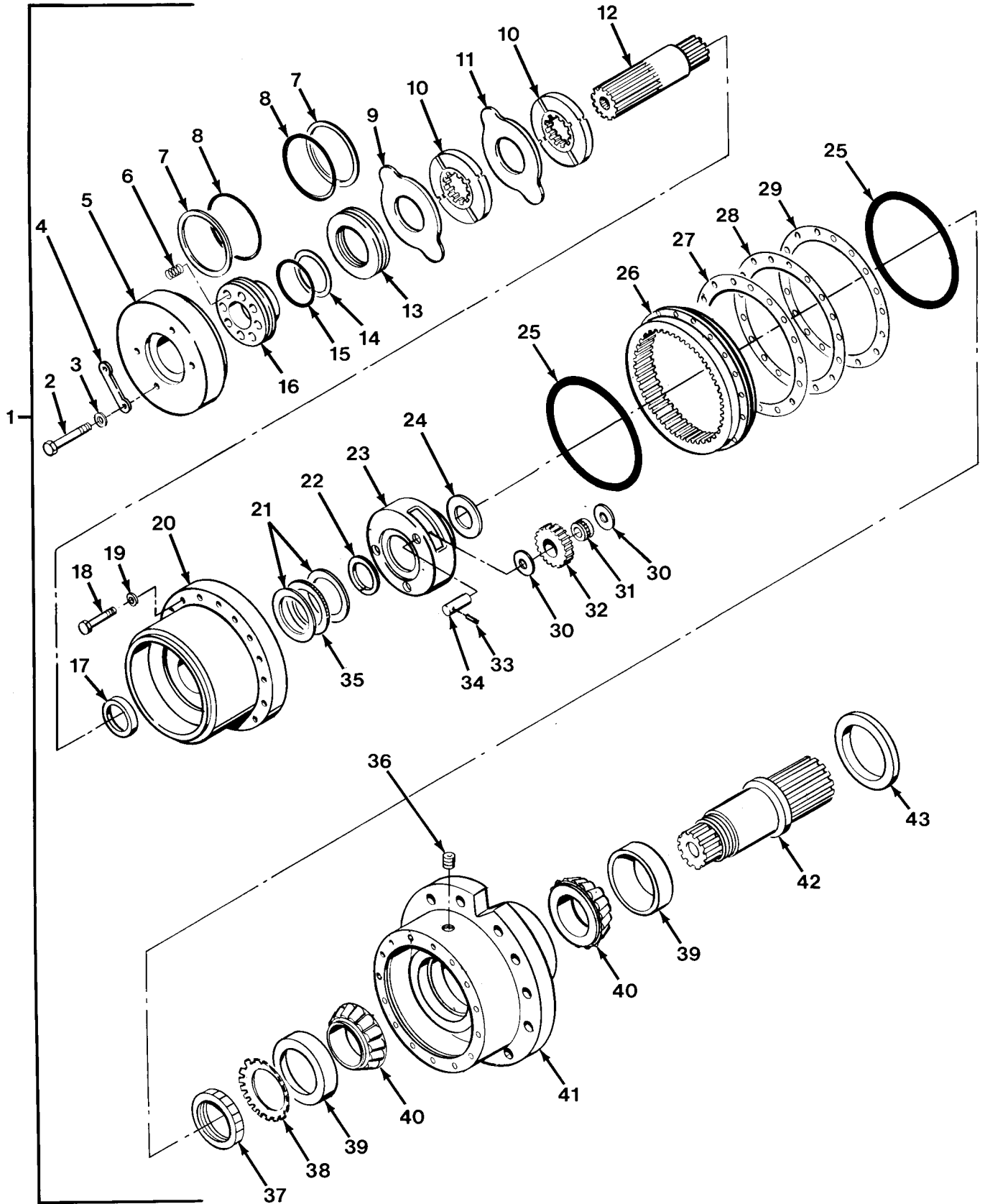

FIG.322 SWING DRIVE GEAR REDUCER ASSEMBLY - M977

SECTION II

TM 9-2320-279-24P

(1) ITEM NO	(2) SMR CODE	(3) CAGEC	(4) PART NUMBER	(5) DESCRIPTION AND USABLE ON CODES(UOC)	(6) QTY
				GROUP 2001 HOIST, CAPSTAN, WINDLASS, CRANE OR WINCH ASSEMBLY FIG.322 SWING DRIVE GEAR REDUCER ASSEMBLY - M977	
1	PBFFF	12361	290080	GEAR ASSEMBLY, SPEED	1
				UOC:H01,H06	
2	PAFZZ	96906	MS18154-67	.SCREW,CAP,HEXAGON H	4
				UOC:H01,H06	
3	PAFZZ	12361	7-949-000377	.WASHER,FLAT	4
				UOC:H01,H06	
4	PFFZZ	12361	B6-705-006610	.SPACER,PLATE	2
				UOC:H01,H06	
5	XAFZZ	04609	290093	.HOUSING,CYLINDER	1
				UOC:H01,H06	
6	PAFZZ	04609	290095	.SPRING,HELICAL,COMP	7
				UOC:H01,H06	
7	PAFZZ	96906	MS28783-26	.RETAINER,PACKING	2
				UOC:H01,H06	
8	PAFZZ	07060	AS-568-246	.PACKING,PREFORMED	2
				UOC:H01,H06	
9	PAFZZ	12361	6-705-007946	.SPACER,PLATE	1
				UOC:H01,H06	
10	PAFZZ	12361	7-188-000095	.DISK,SWING BRAKE	2
				UOC:H01,H06	
11	PAFZZ	12361	6-705-007126	.SPACER,PLATE	1
				UOC:H01,H06	
12	PAFZZ	12361	290083	.GEARSHAFT,SPUR	1
				UOC:H01,H06	
13	PFFZZ	12361	290098	.CAP,LINEAR ACTUATIN	1
				UOC:H01,H06	
14	PAFZZ	96906	MS28783-18	.RETAINER,PACKING	1
				UOC:H01,H06	
15	PAFZZ	04609	290096	.PACKING,PREFORMED	1
				UOC:H01,H06	
16	PFFZZ	12361	290097	.PISTON,BRAKE,HYDRAU	1
				UOC:H01,H06	
17	PAFZZ	73680	63X0535	.SEAL,PLAIN ENCASED	1
				UOC:H01,H06	
18	PAFZZ	80204	B1821BH038C200N	.SCREW,CAP,HEXAGON H	16
				UOC:H01,H06	
19	PAFZZ	12361	7-950-160000	.WASHER,LOCK	16
				UOC:H01,H06	
20	PFFZZ	12361	290079	.PLATE,RETAINING,SHA	1
				UOC:H01,H06	
21	PAFZZ	60380	TRA2840	.SEAT,BEARING	2
				UOC:H01,H06	
22	PFFZZ	04609	290051	.SPACER,RING	1
				UOC:H01,H06	
23	PAFZZ	12361	290044	.GEAR,INTERNAL	1
				UOC:H01,H06	

SECTION II

TM 9-2320-279-24P, C03

(1) ITEM NO	(2) SMR CODE	(3) CAGEC CAGEC	(4) PART NUMBER	(5) DESCRIPTION AND USABLE ON CODES(UOC)	(6) QTY
24	PFFZZ	12361	290053	.WASHER,FLAT UOC:H01,H06	1
25	PAFZZ	02697	2-166	.PACKING,PREFORMED UOC:H01,H06	2
26	PAFZZ	12361	290071	.GEAR,INTERNAL UOC:H01,H06	1
27	PAFZZ	12361	290066	.SHIM .005 THICK UOC:H01,H06	V
28	PAFZZ	12361	290067	.SHIM .010 THICK UOC:H01,H06	V
29	PAFZZ	12361	290068	.SHIM .002 THICK UOC:H01,H06	V
30	PAFZZ	60380	FTA2237	.SEAT,BEARING UOC:H01,H06	6
31	PAFZZ	04609	290062	.BEARING,ROLLER,NEED UOC:H01,H06	3
32	PAFZZ	12361	290055	.GEAR,SPUR UOC:H01,H06	3
33	PAFZZ	12361	110004	.PIN,SPRING UOC:H01,H06	3
34	PFFZZ	12361	290057	.SHAFT,STRAIGHT UOC:H01,H06	3
35	PAFZZ	60380	NTA2840	.RETAINER AND ROLLER UOC:H01,H06	1
36	PFFZZ	12361	100009	.PLUG,PIPE UOC:H01,H06	3
37	PAFFZ	52676	N10	.NUT,PLAIN,ROUND UOC:H01,H06	1
38	PAFZZ	52676	W10	.WASHER,KEY UOC:H01,H06	1
39	PAFZZ	60038	JM205110	.CUP,TAPERED ROLLER UOC:H01,H06	2
40	PAFZZ	60038	JM205149	.CONE AND ROLLERS,TA UOC:H01,H06	2
41	PFFZZ	12361	290043	.HUB,BODY UOC:H01,H06	1
42	PAFZZ	12361	290075	.SHAFT,SHOULDERED UOC:H01,H06	1
43	PAFZZ	80201	26284	.SEAL,PLAIN ENCASED UOC:H01,H06	1

END OF FIGURE

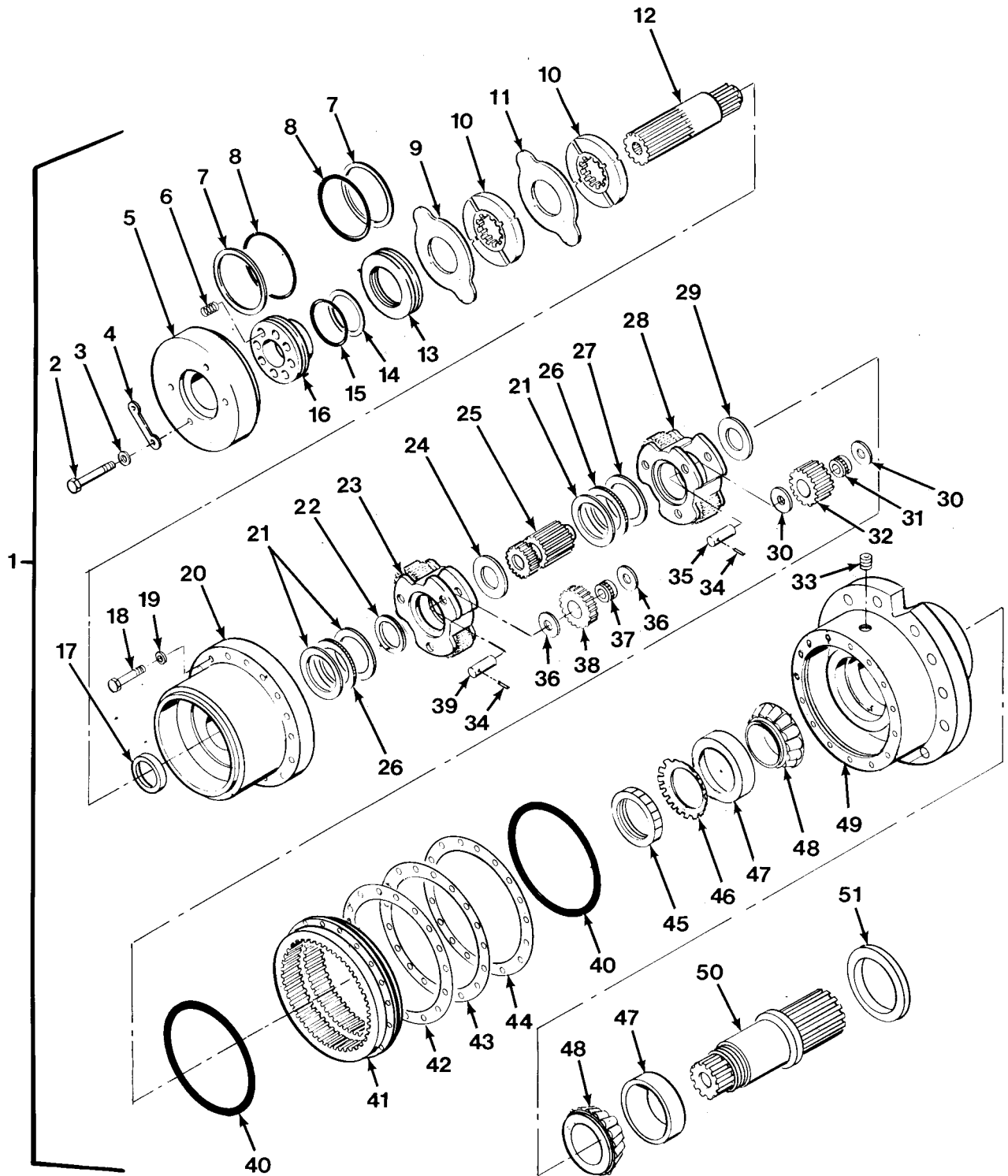

FIG.323 SWING DRIVE GEAR REDUCER ASSEMBLY - M984A1 AND M985

SECTION II

TM 9-2320-279-24P

(1) ITEM NO	(2) SMR CODE	(3) CAGEC	(4) PART NUMBER	(5) DESCRIPTION AND USABLE ON CODES(UOC)	(6) QTY
				GROUP 2001 HOIST, CAPSTAN, WINDLASS, CRANE OR WINCH ASSEMBLY FIG.323 SWING DRIVE GEAR REDUCER ASSEMBLY - M984A1 AND M985	
1	PAFFF	12361	290100	GEAR SUBASSEMBLY,SP	1
				UOC:H05,H09,H40	
2	PAFZZ	96906	MS18154-67	.SCREW,CAP,HEXAGON H	4
				UOC:H05,H09,H40	
3	PAFZZ	12361	7-949-000377	.WASHER,FLAT	4
				UOC:H05,H09,H40	
4	PFFZZ	12361	B6-705-006610	.SPACER,PLATE	2
				UOC:H05,H09,H40	
5	XAFZZ	04609	290093	.HOUSING,CYLINDER	1
				UOC:H05,H09,H40	
6	PAFZZ	04609	290091	.SPRING,HELICAL,COMP	6
				UOC:H05,H09,H40	
7	PAFZZ	96906	MS28783-26	.RETAINER,PACKING	2
				UOC:H05,H09,H40	
8	PAFZZ	07060	AS-568-246	.PACKING,PREFORMED	2
				UOC:H05,H09,H40	
9	PAFZZ	12361	6-705-007946	.SPACER,PLATE	1
				UOC:H05,H09,H40	
10	PAFZZ	12361	7-188-000095	.DISK,SWING BRAKE	2
				UOC:H05,H09,H40	
11	PAFZZ	12361	6-705-007126	.SPACER,PLATE	1
				UOC:H05,H09,H40	
12	PAFZZ	12361	290082	.GEARSHAFT,SPUR	1
				UOC:H05,H09,H40	
13	PFFZZ	12361	6-372-001332	.SPACER	1
				UOC:H05,H09,H40	
14	PAFZZ	96906	MS28783-16	.RETAINER,PACKING	1
				UOC:H05,H09,H40	
15	PAFZZ	07060	AS-568-238	.PACKING,PREFORMED	1
				UOC:H05,H09,H40	
16	PFFZZ	12361	290092	.PISTON,LINEAR ACTU	1
				UOC:H05,H09,H40	
17	PAFZZ	73680	63X0535	.SEAL,PLAIN ENCASED	1
				UOC:H05,H09,H40	
18	PAFZZ	80204	B1821BH038C400N	.SCREW,CAP,HEXAGON H	16
				UOC:H05,H09,H40	
19	PAFZZ	12361	7-950-160000	.WASHER,LOCK	16
				UOC:H05,H09,H40	
20	PFFZZ	12361	290081	.COVER,END	1
				UOC:H05,H09,H40	
21	PAFZZ	60380	TRA2840	.SEAT,BEARING	3
				UOC:H05,H09,H40	
22	PFFZZ	04609	290051	.SPACER,RING	1
				UOC:H05,H09,H40	
23	PAFZZ	12361	290052	.CARRIER,PLANET	1
				UOC:H05,H09,H40	
24	PAFZZ	04609	290045	.WASHER,FLAT	1
				UOC:H05,H09,H40	

SECTION II

TM 9-2320-279-24P, C03

(1) ITEM NO	(2) SMR CODE	(3) CAGEC CAGEC	(4) PART NUMBER	(5) DESCRIPTION AND USABLE ON CODES(UOC)	(6) QTY
25	PAFZZ	12361	9-734-100649	.GEAR, SPUR UOC:H05,H09,H40	1
26	PAFZZ	60380	NTA2840	.RETAINER AND ROLLER UOC:H05,H09,H40	2
27	PAFZZ	12361	290061	.SEAT, BEARING UOC:H05,H09,H40	1
28	PAFZZ	12361	290044	.GEAR, INTERNAL UOC:H05,H09,H40	1
29	PFFZZ	12361	290053	.WASHER, FLAT UOC:H05,H09,H40	1
30	PAFZZ	60380	FTA2237	.SEAT, BEARING UOC:H05,H09,H40	6
31	PAFZZ	04609	290062	.BEARING, ROLLER, NEED UOC:H04,H05,H09	3
32	PAFZZ	12361	290055	.GEAR, SPUR UOC:H05,H09,H40	3
33	PFFZZ	12361	100009	.PLUG, PIPE UOC:H05,H09,H40	3
34	PAFZZ	12361	110004	.PIN, SPRING UOC:H05,H09,H40	6
35	PFFZZ	12361	290057	.SHAFT, STRAIGHT UOC:H05,H09,H40	3
36	PAFZZ	12361	290090	.SEAT, BEARING UOC:H05,H09,H40	6
37	PAFZZ	04609	290063	.BEARING, ROLLER, NEED UOC:H05,H09,H40	3
38	PFFZZ	12361	290054	.GEAR, SPUR UOC:H05,H09,H40	3
39	PFFZZ	12361	290058	.SHAFT, STRAIGHT UOC:H05,H09,H40	3
40	PAFZZ	02697	2-166	.PACKING, PREFORMED UOC:H05,H09,H40	2
41	PAFZZ	12361	290056	.GEAR, INTERNAL UOC:H05,H09,H40	1
42	PAFZZ	12361	290066	.SHIM .005 THICK UOC:H05,H09,H40	V
43	PAFZZ	12361	290067	.SHIM .010 THICK UOC:H05,H09,H40	V
44	PAFZZ	12361	290068	.SHIM .002 THICK UOC:H05,H09,H40	V
45	PAFZZ	52676	N10	.NUT, PLAIN, ROUND UOC:H05,H09,H40	1
46	PAFZZ	52676	W10	.WASHER, KEY UOC:H05,H09,H40	1
47	PAFZZ	60038	JM205110	.CUP, TAPERED ROLLER UOC:H05,H09,H40	2
48	PAFZZ	60038	JM205149	.CONE AND ROLLERS, TA UOC:H05,H09,H40	2
49	PFFZZ	12361	290043	.HUB, BODY UOC:H05,H09,H40	1

SECTION II

TM 9-2320-279-24P

(1) ITEM NO	(2) SMR CODE	(3) CAGEC	(4) PART NUMBER	(5) DESCRIPTION AND USABLE ON CODES(UOC)	(6) QTY
50	PFFZZ	12361	290075	.SHAFT, SHOULDERED UOC:H05, H09, H40	1
51	PAFZZ	80201	26284	.SEAL, PLAIN ENCASED UOC:H05, H09, H40	1

END OF FIGURE

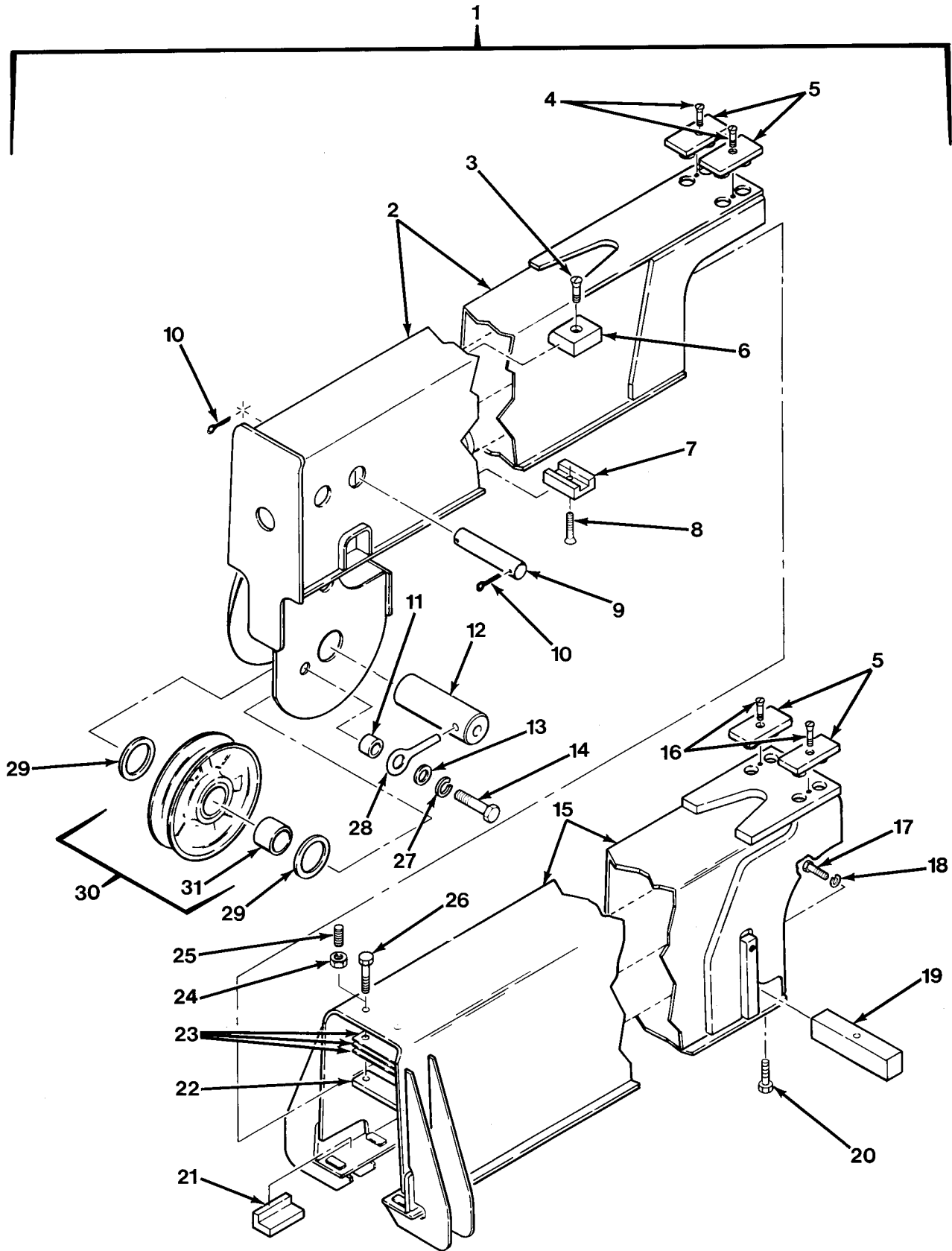

FIG.324 CRANE BOOM AND MAST - M977, M984A1 AND M985 (SHEET 1 OF 4)

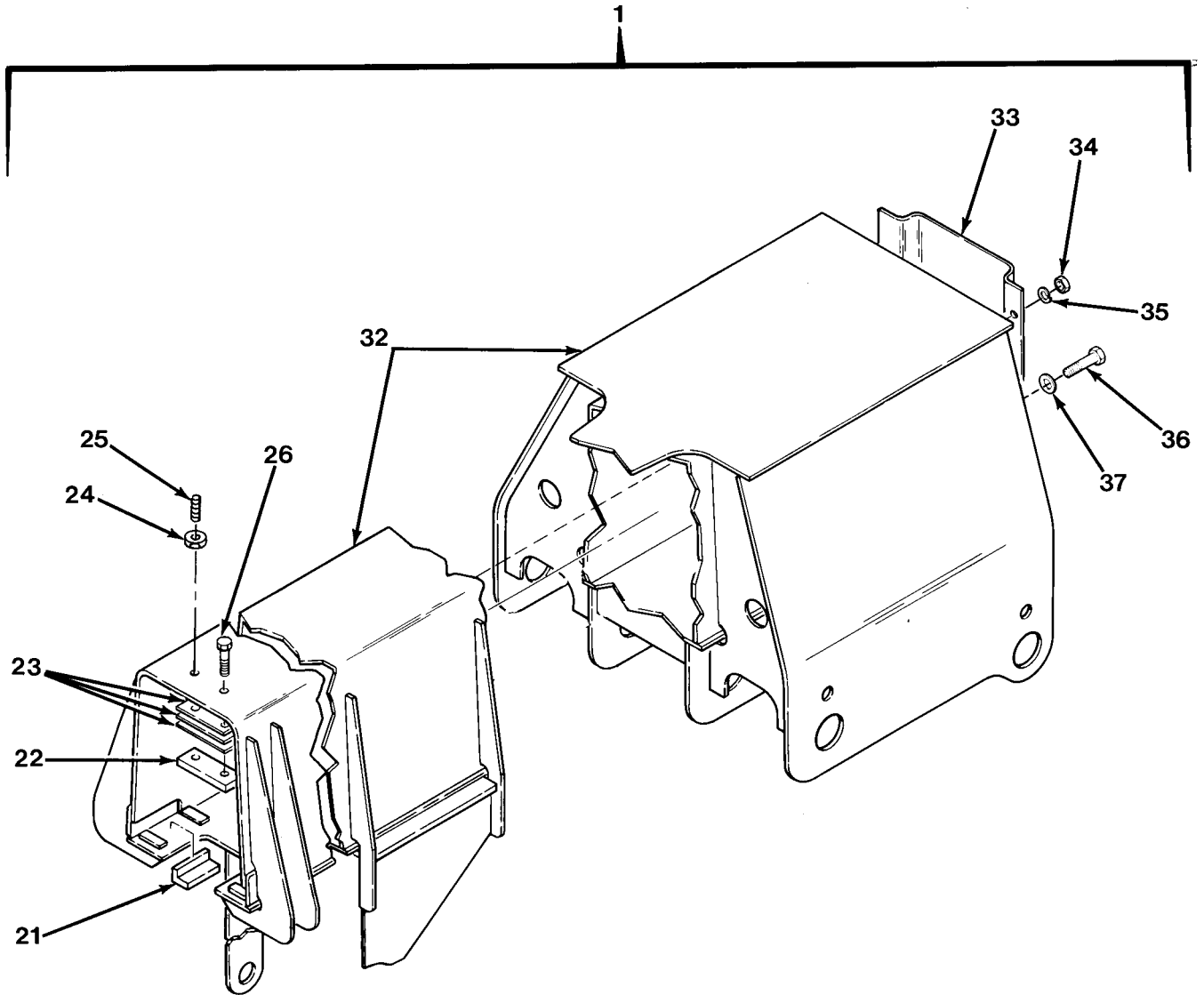

FIG.324 CRANE BOOM AND MAST - M977, M984A1 AND M985 (SHEET 2 OF 4)

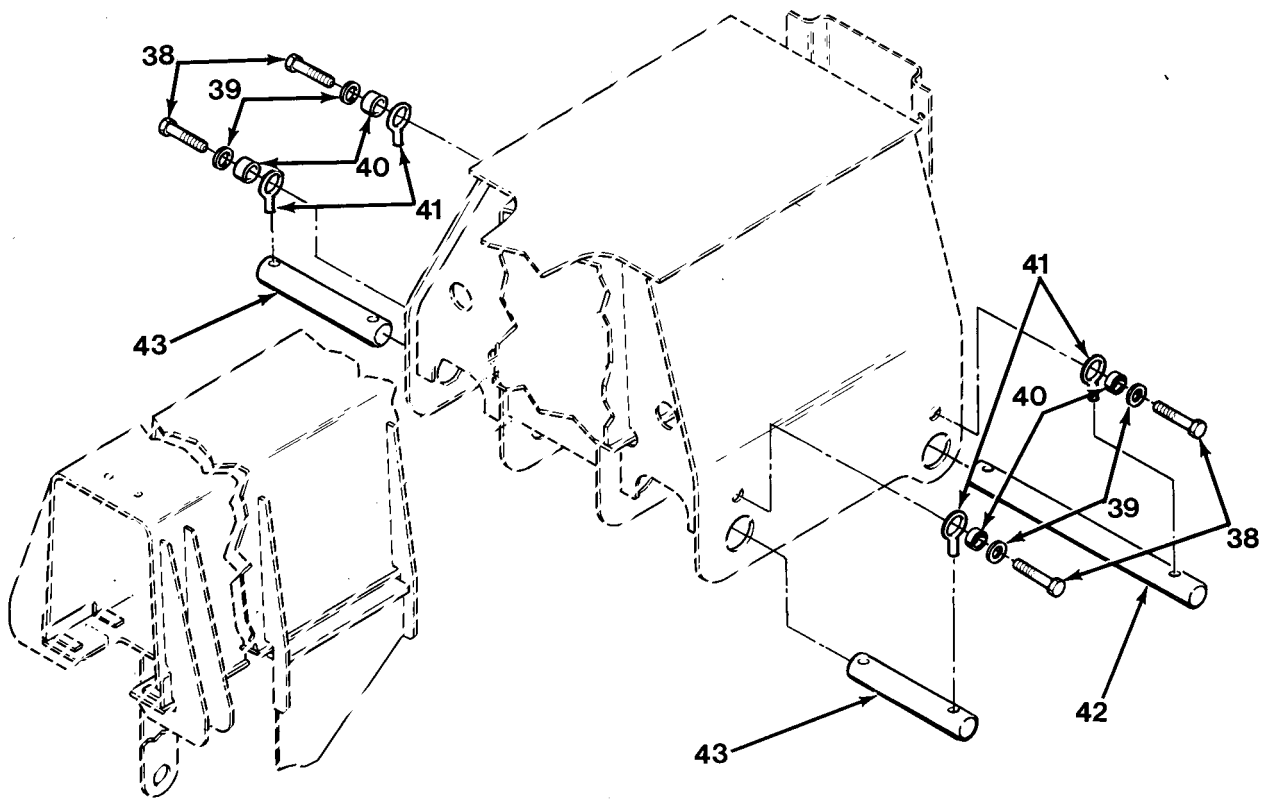

FIG.324 CRANE BOOM AND MAST - M977, M984A1 AND M985 (SHEET 3 OF 4)

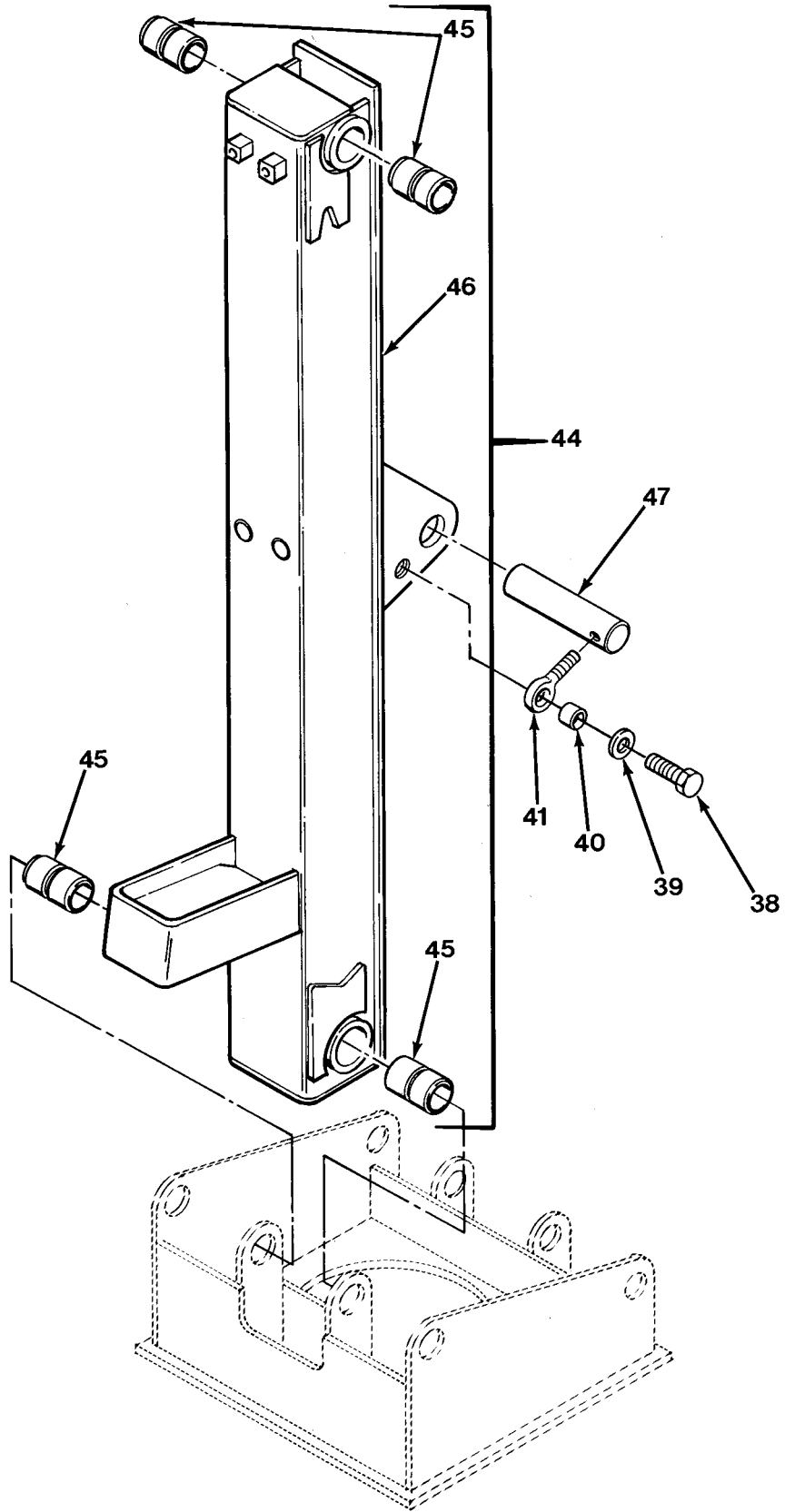

FIG.324 CRANE BOOM AND MAST - M977, M984A1 AND M985 (SHEET 4 OF 4)

SECTION II

TM 9-2320-279-24P

(1) ITEM NO	(2) SMR CODE	(3) CAGEC	(4) PART NUMBER	(5) DESCRIPTION AND USABLE ON CODES(UOC)	(6) QTY
				GROUP 2001 HOIST, CAPSTAN, WINDLASS, CRANE OR WINCH ASSEMBLY FIG.324 CRANE BOOM AND MAST - M977, M984A1 AND M985	
1	PFFFF	12361	2-198-9-00004	BOOM, CRANE UOC:H01, H06	1
1	PBFFF	12361	2-198-9-00006	BOOM, CRANE UOC:H05, H09	1
1	PBFFF	12361	2-198-9-00028	BOOM, CRANE UOC:H40	1
2	PFFZZ	12361	2-198-9-00017	.BOOM SECTION, OUTER UOC:H01, H06	1
2	PFFZZ	12361	2-198-9-00003	.FLY SECTION, BOOM UOC:H05, H09	1
2	PFFZZ	12361	2-198-9-00026	.BOOM SECTION, OUTER UOC:H40	1
3	PAFZZ	96906	MS35190-317	.SCREW, MACHINE UOC:H01, H05, H06, H09, H40	1
4	PAFZZ	96906	MS35199-67	.SCREW, MACHINE UOC:H01, H05, H06, H09	4
4	PAFZZ	96906	MS35198-69	.SCREW, MACHINE UOC:H40	2
5	PAFZZ	12361	4-198-9-00020	.WEAR PAD, UPPER UOC:H01, H05, H06, H09	4
5	PFFZZ	12361	4-198-9-00113	.PAD, SHOCK MOUNT UOC:H40	4
6	PAFZZ	12361	4-198-9-00074	.PAD, CUSHIONING UOC:H01, H05, H06, H09, H40	1
7	PAFZZ	12361	6-671-000227	.PAD, CUSHIONING UOC:H01, H05, H06, H09	1
7	PAFZZ	12361	6-671-000228	.PAD, CUSHIONING UOC:H40	1
8	PAFZZ	96906	MS35190-291	.SCREW, MACHINE UOC:H01, H05, H06, H09, H40	1
9	PAFZZ	12361	6-689-000685	.PIN, STRAIGHT, HEADLE UOC:H01, H05, H06, H09	2
9	PAFZZ	12361	6-689-000697	.PIN, STRAIGHT, HEADLE UOC:H40	2
10	PAFZZ	96906	MS24665-360	.PIN, COTTER UOC:H01, H05, H06, H09, H40	4
11	PAOZZ	12361	6-199-001672	.BUSHING, SLEEVE UOC:H01, H05, H06, H09	1
11	PAOZZ	12361	6-199-001672	.BUSHING, SLEEVE UOC:H40	2
12	PFOZZ	12361	6-810-001901	.SHAFT, STRAIGHT UOC:H01, H05, H06, H09	1
12	PFOZZ	12361	6-810-001916	.SHAFT, STRAIGHT UOC:H40	1
13	PAOZZ	12361	7-949-000236	.WASHER, FLAT UOC:H01, H05, H06, H09	1
13	PAOZZ	12361	7-949-000236	.WASHER, FLAT UOC:H40	2

SECTION II

TM 9-2320-279-24P, C03

(1) ITEM NO	(2) SMR CODE	(3) CAGEC CAGEC	(4) PART NUMBER	(5) DESCRIPTION AND USABLE ON CODES(UOC)	(6) QTY
14	PAOZZ	80204	B1821BH075C125N	.SCREW,CAP,HEXAGON H UOC:H01,H05,H06,H09	1
14	PAOZZ	80204	B1821BH075C125N	.SCREW,CAP,HEXAGON H UOC:H40	2
15	PFFZZ	12361	2-198-9-00018	.BOOM EXTENSION,MIDD UOC:H01,H06	1
15	PFFZZ	12361	2-198-9-00002	.BOOM EXTENSION,MIDD UOC:H05,H09	1
15	PFFZZ	12361	2-198-9-00024	.BOOM EXTENSION,MIDD UOC:H40	1
16	PAFZZ	96906	MS35199-67	.SCREW,MACHINE UOC:H40	2
17	PAFZZ	96906	MS16997-141	.SCREW,CAP,SOCKET HE UOC:H01,H05,H06,H09	2
18	PAFZZ	96906	MS35338-48	.WASHER,LOCK UOC:H01,H05,H06,H09	2
19	PFFZZ	12361	4-198-9-00077	.BAR,RETAINING,CYLIN UOC:H40	1
20	PAFZZ	80204	B1821BH050C075N	.SCREW,CAP,HEXAGON H UOC:H40	1
21	PAFZZ	12361	6-671-000217	.WEAR PAD,BODY UOC:H01,H05,H06,H09,H40	4
22	PAFZZ	12361	6-086-000812	.NUT STRIP UOC:H01,H05,H06,H09	2
23	PAFZZ	12361	6-705-010742	.SPACER,PLATE UOC:H01,H05,H06,H09	V
24	PAFZZ	96906	MS35691-73	.NUT,PLAIN,HEXAGON UOC:H40	2
25	PAFZZ	12361	7-785-263273	.SCREW,SELF-LOCKING UOC:H40	2
26	PAFZZ	96906	MS90725-58	.SCREW,CAP,HEXAGON H UOC:H01,H05,H06,H09	4
27	PAOZZ	96906	MS35338-51	.WASHER,LOCK UOC:H01,H05,H06,H09	1
27	PAOZZ	96906	MS35338-51	.WASHER,LOCK UOC:H40	2
28	PAOZZ	75535	S-293-1-2X3-1-4	.BOLT,EYE UOC:H01,H05,H06,H09	1
28	PAOZZ	75535	S-293-1-2X3-1-4	.BOLT,EYE UOC:H40	2
29	PAOZZ	12361	4-198-9-00125	.WASHER,FLAT UOC:H01,H05,H06,H09,H40	V
30	PAOZZ	12361	6-718-000416	.PULLEY,FLAT UOC:H01,H05,H06,H09	1
30	PFOZZ	12361	6-718-000416	.PULLEY,FLAT UOC:H40	2
31	PAOZZ	70901	AA2501-1	..BEARING,SLEEVE UOC:H01,H05,H06,H09,H40	1
32	PBFZZ	12361	2-198-9-00019	.BOOM SECTION,INNER, UOC:H01,H06	1
32	PFFZZ	12361	2-198-9-00001	.OUTRIGGER,CRANE UOC:H05,H09	1

SECTION II

TM 9-2320-279-24P

(1) ITEM NO	(2) SMR CODE	(3) CAGEC	(4) PART NUMBER	(5) DESCRIPTION AND USABLE ON CODES(UOC)	(6) QTY
32	PFFZZ	12361	2-198-9-00021	.BOOM SECTION, INNER UOC:H40	1
33	PAFZZ	12361	4-198-9-00040	.SHIELD, CYLINDER UOC:H01, H05, H06, H09	1
33	PAFZZ	12361	4-198-9-00114	.DEFLECTOR, DIRT AND UOC:H40	1
34	PAFZZ	96906	MS51967-8	.NUT, PLAIN, HEXAGON UOC:H01, H05, H06, H09, H40	4
35	PAFZZ	96906	MS35338-46	.WASHER, LOCK UOC:H01, H05, H06, H09, H40	4
36	PAOZZ	96906	MS90727-160	.SCREW, CAP, HEXAGON H UOC:H01, H05, H06, H09, H40	4
37	PAFZZ	12361	7-949-000259	.WASHER, FLAT UOC:H01, H05, H06, H09, H40	4
38	PAFZZ	80204	B1821BH075C125N	SCREW, CAP, HEXAGON H UOC:H01, H05, H06, H09	4
38	PAFZZ	80204	B1821BH075C125N	SCREW, CAP, HEXAGON H UOC:H40	5
39	PAFZZ	12361	7-949-000236	WASHER, FLAT UOC:H01, H05, H06, H09	4
39	PAFZZ	12361	7-949-000236	WASHER, FLAT UOC:H40	5
40	PAFZZ	12361	6-199-001672	BUSHING, SLEEVE UOC:H01, H05, H06, H09	4
40	PAFZZ	12361	6-199-001672	BUSHING, SLEEVE UOC:H40	5
41	PAFZZ	75535	S-293-1-2X3-1-4	BOLT, EYE UOC:H01, H05, H06, H09	4
41	PAFZZ	75535	S-293-1-2X3-1-4	BOLT, EYE UOC:H40	5
42	PAFZZ	12361	6-810-001899	SHAFT, STRAIGHT UOC:H01, H05, H06, H09	1
42	PAFZZ	12361	6-810-001900	SHAFT, STRAIGHT UOC:H40	1
43	PAFZZ	12361	6-810-001917	SHAFT, STRAIGHT UOC:H01, H05, H06, H09, H40	2
44	PFFFF	12361	2-198-2-00007	MAST ASSEMBLY UOC:H01, H05, H06, H09	1
44	PFFFF	12361	2-198-2-00031	MAST ASSEMBLY UOC:H40	1
45	PAFZZ	12361	7-199-001581	.BUSHING, SLEEVE UOC:H01, H05, H06, H09, H40	4
46	XAFZZ	12361	2-198-2-00006	.MAST, CRANE ASSY UOC:H01, H05, H06, H09	1
46	XAFZZ	12361	2-198-2-00032	.MAST, CRANE ASSY UOC:H40	1
47	PFOZZ	12361	6-810-001912	PIN, STRAIGHT, HEADLE UOC:H40	1

END OF FIGURE

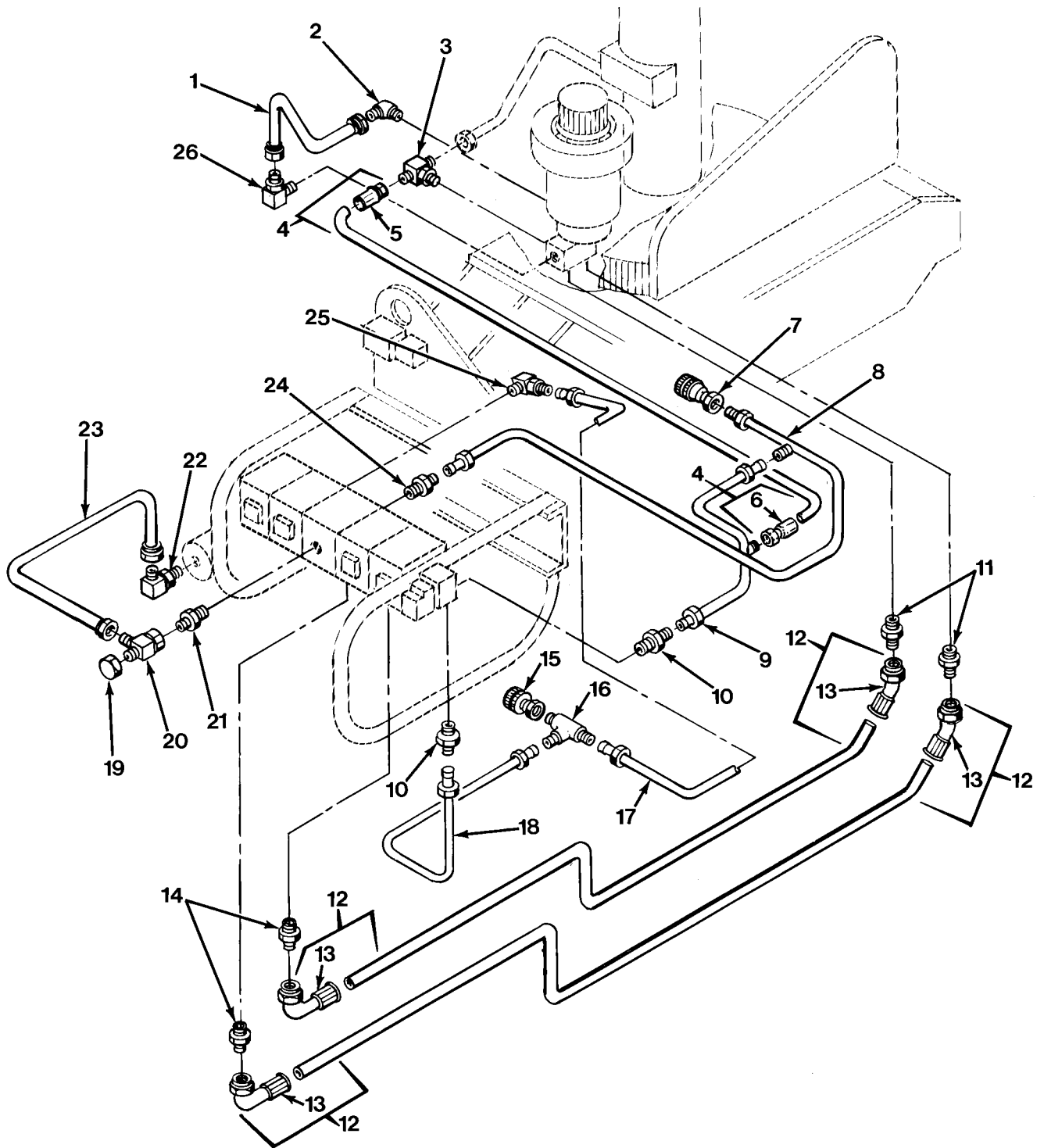

FIG.325 CRANE HYDRAULIC LINES AND FITTINGS - M977 AND M985 (SHEET 1 OF 5)

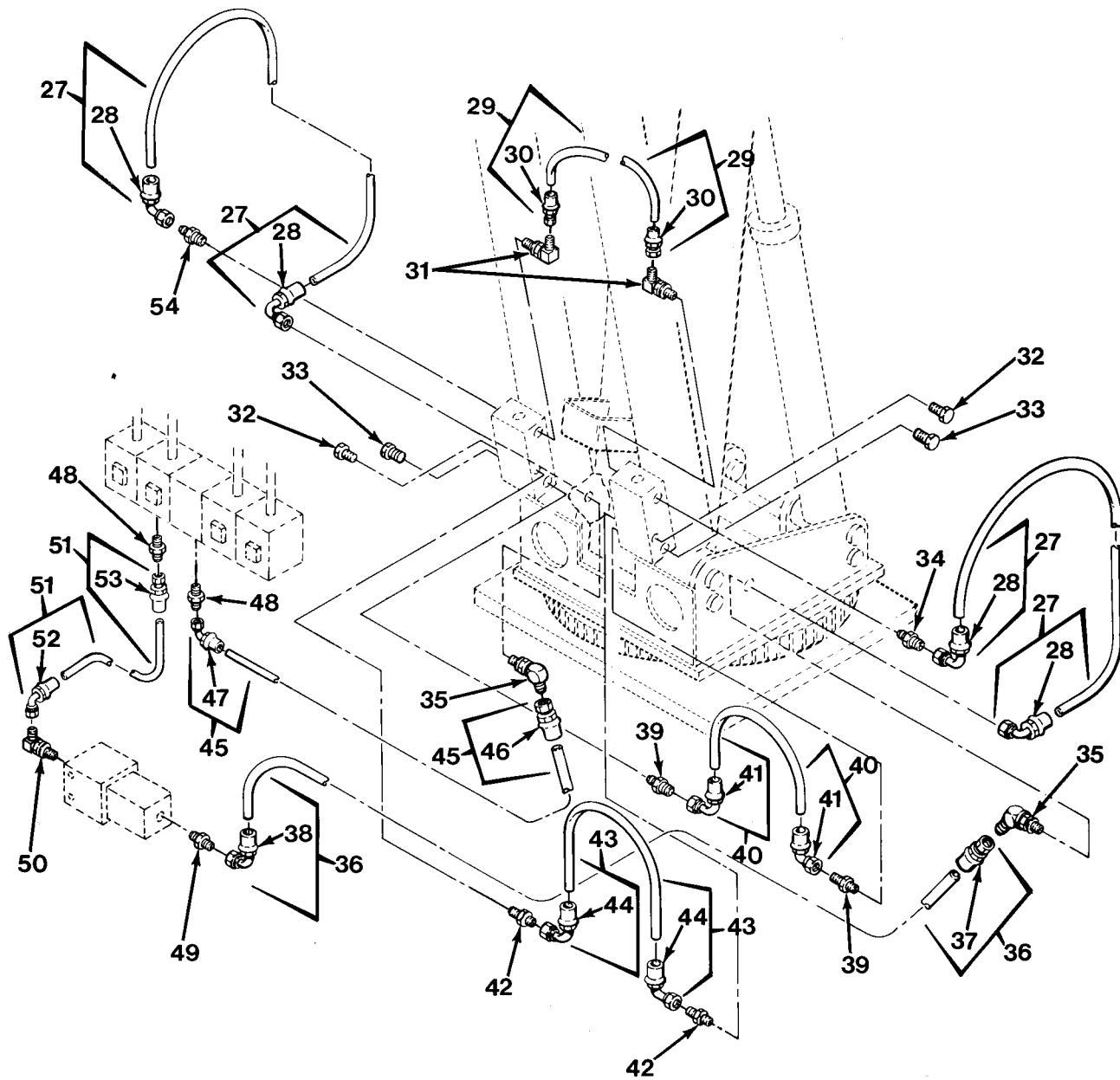

FIG.325 CRANE HYDRAULIC LINES AND FITTINGS - M977 AND M985 (SHEET 2 OF 5)

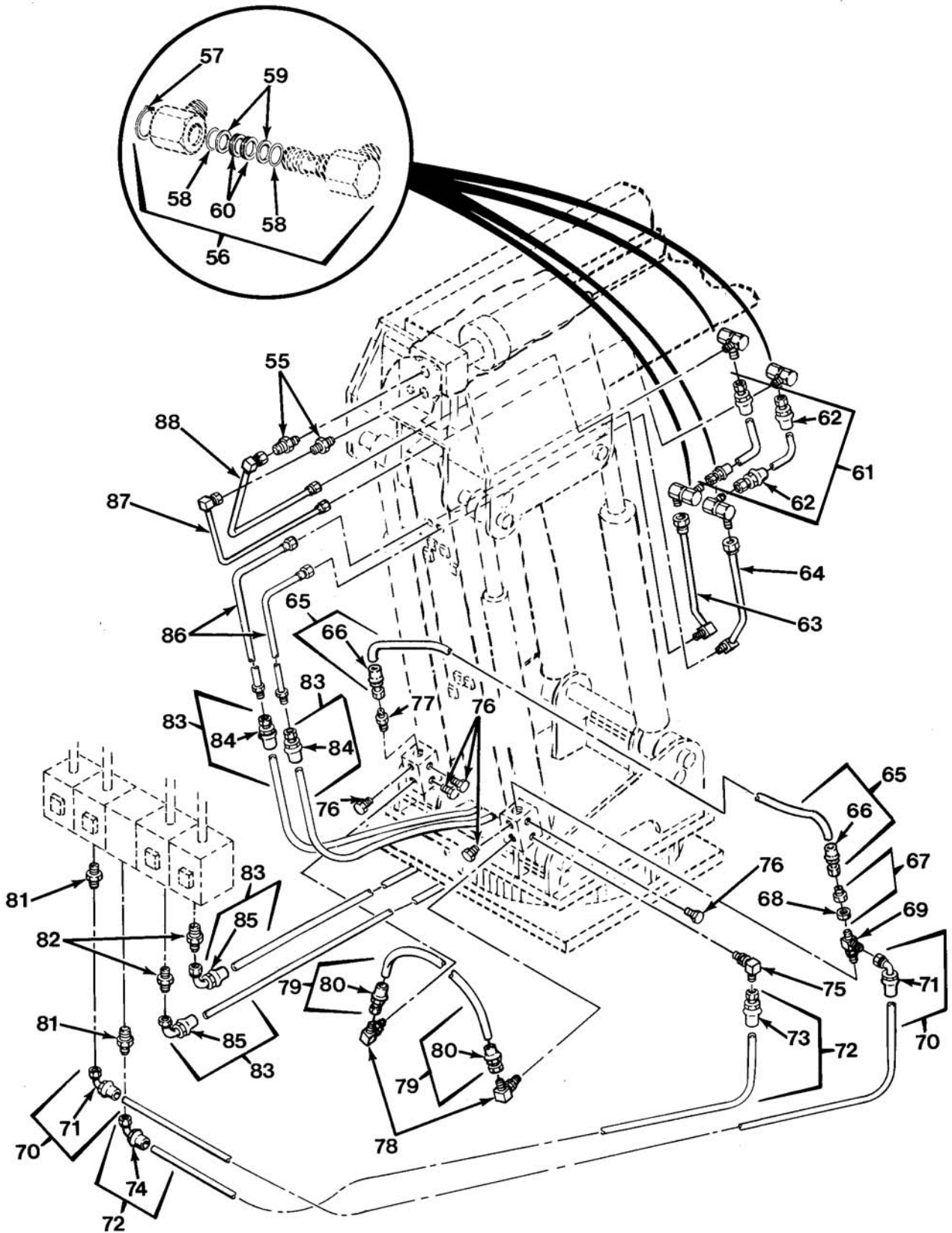

FIG.325 CRANE HYDRAULIC LINES AND FITTINGS - M977 AND M985 (SHEET 3 OF 5)

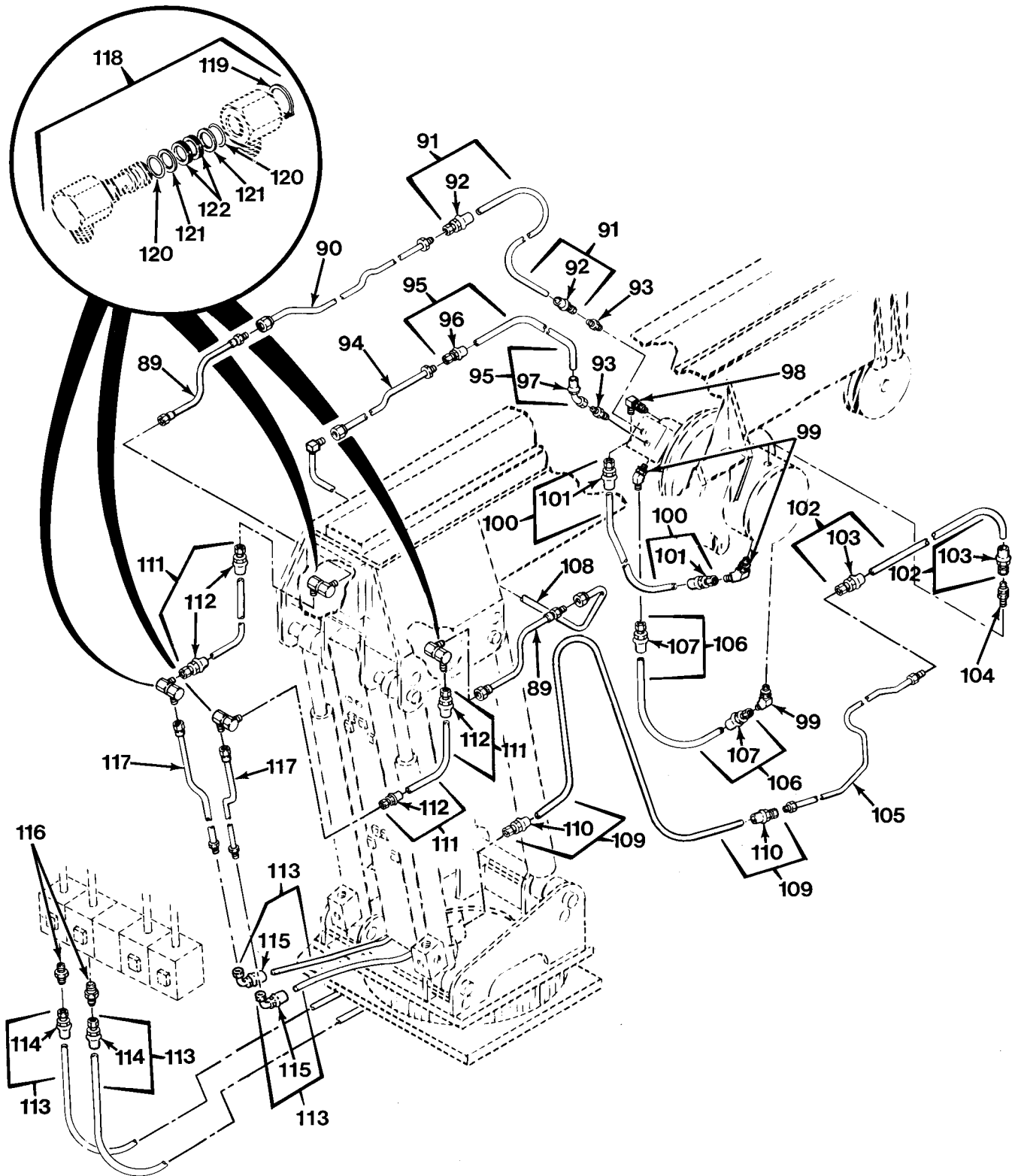

FIG.325 CRANE HYDRAULIC LINES AND FITTINGS - M977 AND M985 (SHEET 4 OF 5)

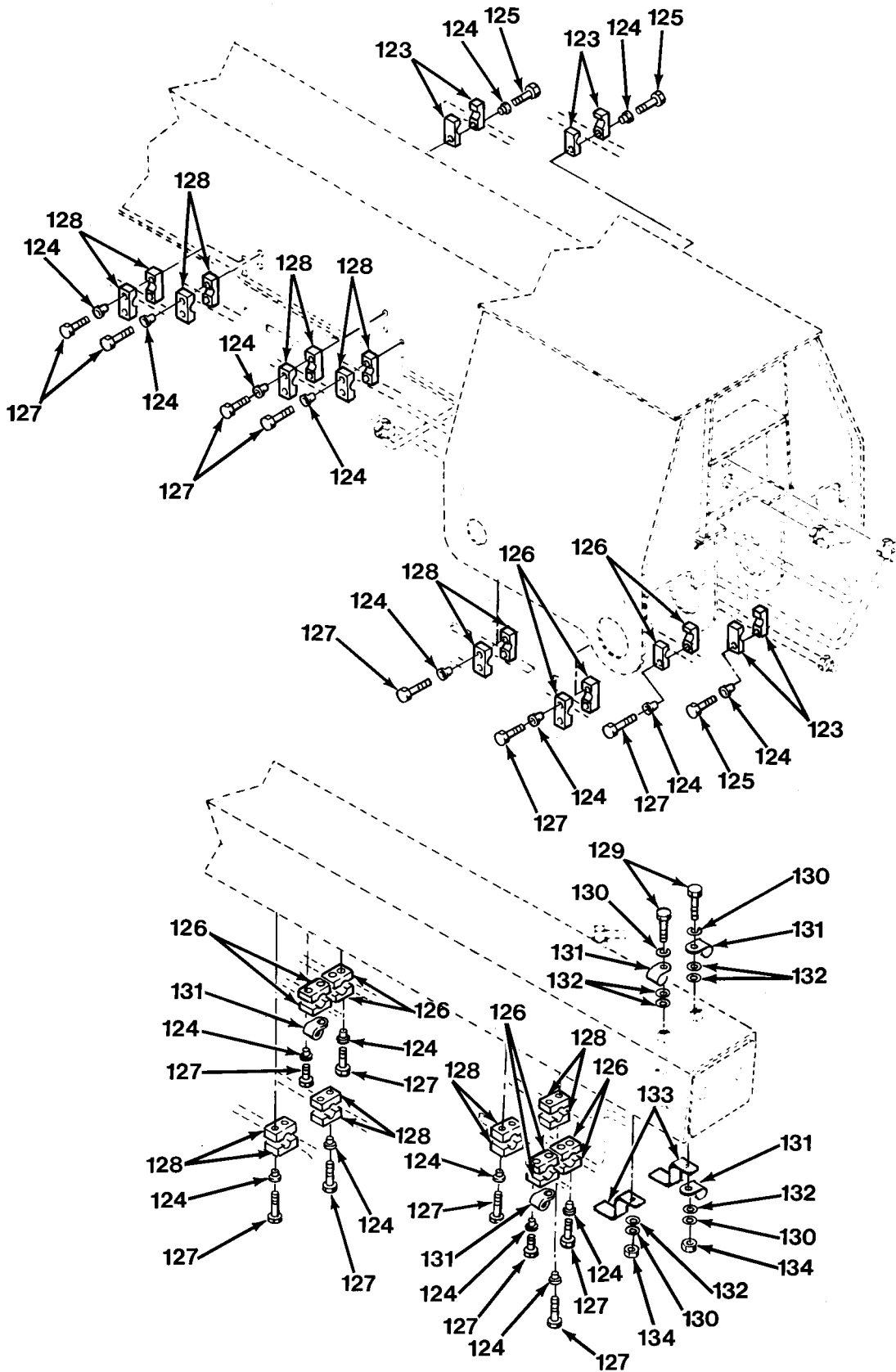

FIG.325 CRANE HYDRAULIC LINES AND FITTINGS - M977 AND M985 (SHEET 5 OF 5)

SECTION II

TM 9-2320-279-24P

(1) ITEM NO	(2) SMR CODE	(3) CAGEC	(4) PART NUMBER	(5) DESCRIPTION AND USABLE ON CODES(UOC)	(6) QTY
				GROUP 2001 HOIST, CAPSTAN, WINDLASS, CRANE OR WINCH ASSEMBLY FIG.325 CRANE HYDRAULIC LINES AND FITTINGS - M977 AND M985	
1	PAFZZ	12361	7-910-009940	TUBE ASSEMBLY,METAL	1
				UOC:H01,H05,H06,H09	
2	PAFZZ	96906	MS51504A6	ELBOW,PIPE TO TUBE	1
				UOC:H01,H05,H06,H09	
3	PAFZZ	96906	MS51529A6S	TEE,TUBE TO BOSS	1
				UOC:H01,H05,H06,H09	
4	PAOZZ	01276	FL1628GGG0600	HOSE ASSEMBLY,NONME	1
				UOC:H01,H05,H06,H09	
5	XAOZZ	01276	FC5810-0606S	.ADAPTER,STRAIGHT,TU	1
				UOC:H01,H05,H06,H09	
6	XAOZZ	01276	FC5813-0606S	.ELBOW,TUBE TO HOSE	1
				UOC:H01,H05,H06,H09	
7	PAFZZ	01276	FD45-1045-16-16	COUPLING HALF,QUICK	1
				UOC:H01,H05,H06,H09	
8	PAFZZ	12361	7-910-009854	TUBE ASSEMBLY,METAL	1
				UOC:H01,H05,H06,H09	
9	PAFZZ	12361	7-910-009850	TUBE ASSEMBLY,METAL	1
				UOC:H01,H05,H06,H09	
10	XDFZZ	01276	202702-8-12S	ADAPTER,STRAIGHT,TU	2
				UOC:H01,H05,H06,H09	
11	PAFZZ	96906	MS51525A6-8S	ADAPTER,STRAIGHT,TU	2
				UOC:H01,H05,H06,H09	
12	PAFZZ	01276	FK955GGG0450090	HOSE ASSEMBLY,METAL	2
				UOC:H01,H05,H06,H09	
13	XAFZZ	01276	FC5814-0606S	.ELBOW,TUBE TO HOSE	2
				UOC:H01,H05,H06,H09	
14	XDFZZ	01276	202702-10-6S	ADAPTER,STRAIGHT,TU	1
				UOC:H01,H05,H06,H09	
15	PAFFZ	01276	FD45-1003-12-12S	COUPLING HALF,QUICK	1
				UOC:H01,H05,H06,H09	
16	PAFZZ	01276	2028-12-12S	TEE,PIPE TO TUBE	1
				UOC:H01,H05,H06,H09	
17	PAFZZ	12361	7-910-009849	TUBE ASSEMBLY,METAL	1
				UOC:H01,H05,H06,H09	
18	PAFZZ	12361	7-910-009855	TUBE ASSEMBLY,METAL	1
				UOC:H01,H05,H06,H09	
19	PAFZZ	01276	210292-6S	NUT,PLAIN,CAP	1
				UOC:H01,H05,H06,H09	
20	PAFZZ	96906	MS51523-6	TEE,TUBE	1
				UOC:H01,H05,H06,H09	
21	PAFZZ	96906	MS51525A6	ADAPTER,STRAIGHT,TU	1
				UOC:H01,H05,H06,H09	
22	PAFZZ	96906	MS51527A6	ELBOW,TUBE TO BOSS	1
				UOC:H01,H05,H06,H09	
23	PAFZZ	12361	7-910-009944	TUBE ASSEMBLY,METAL	1
				UOC:H01,H05,H06,H09	
24	PAFZZ	96906	MS51525A16	ADAPTER,STRAIGHT,TU	1
				UOC:H01,H05,H06,H09	

SECTION II

TM 9-2320-279-24P, C03

(1) ITEM NO	(2) SMR CODE	(3) CAGEC CAGEC	(4) PART NUMBER	(5) DESCRIPTION AND USABLE ON CODES(UOC)	(6) QTY
25	PAFZZ	01276	2061A-16-12S	ELBOW,TUBE TO BOSS UOC:H01,H05,H06,H09	1
26	PAFZZ	96906	MS51527A6	ELBOW,TUBE TO BOSS UOC:H01,H05,H06,H09	1
27	PAOZZ	12361	7543001364	HOSE ASSEMBLY,NONME UOC:H01,H05,H06,H09	2
28	XAOZZ	01276	FC5937-0808S	.ELBOW,TUBE TO HOSE UOC:H01,H05,H06,H09	2
29	PAFZZ	01276	FL1315GGG0240	HOSE ASSEMBLY,METAL UOC:H01,H05,H06,H09	1
30	XAFZZ	01276	FC5810-0606S	.ADAPTER,STRAIGHT,TU UOC:H01,H05,H06,H09	2
31	PAFZZ	01276	2062-8-6S	ELBOW,TUBE TO BOSS UOC:H01,H05,H06,H09	2
32	PAFZZ	96906	MS51840-23	PLUG,MACHINE THREAD UOC:H01,H05,H06,H09	2
33	PAFFZ	96906	MS51840-26	PLUG,MACHINE THREAD UOC:H01,H05,H06,H09	2
34	PAFZZ	46717	AC-1-310	ADAPTER,STRAIGHT,TU UOC:H01,H06	1
34	PAFZZ	46717	AC-1-310	ADAPTER,STRAIGHT,TU UOC:H05,H09	2
35	PAFZZ	01276	2042-8-8S	ELBOW,TUBE UOC:H01,H05,H06,H09	2
36	PAFZZ	01276	FL1526HHH0600	HOSE ASSEMBLY,METAL UOC:H01,H06	1
37	XAFZZ	01276	FC5810-0808S	.ADAPTER,STRAIGHT,TU UOC:H01,H06	1
38	XAFZZ	01276	FC5937-0808S	.ELBOW,TUBE TO HOSE UOC:H01,H06	1
39	PAFZZ	96906	MS51525A6-8S	ADAPTER,STRAIGHT,TU UOC:H01,H05,H06,H09	2
40	PAFZZ	01276	FK955GGG0310-000	HOSE ASSEMBLY,METAL UOC:H01,H05,H06,H09	1
41	XAFZZ	01276	FC5814-0606S	.ELBOW,TUBE TO HOSE UOC:H01,H05,H06,H09	2
42	PAFZZ	96906	MS51525A4	ADAPTER,STRAIGHT,TU UOC:H01,H05,H06,H09	1
43	PAFZZ	01276	FK542EEE0300	HOSE ASSEMBLY,NONME UOC:H01,H05,H06,H09	1
44	PAFZZ	01276	FC5937-0404S	.ELBOW,TUBE TO HOSE UOC:H01,H05,H06,H09	2
45	PAOZZ	01276	FL1526HHH0840	HOSE ASSEMBLY,NONME UOC:H01,H06	1
45	PAOZZ	01276	FL1526HHH0840	HOSE ASSEMBLY,NONME UOC:H05,H09	2
46	XAOZZ	01276	FC5810-0808S	.ADAPTER,STRAIGHT,TU UOC:H01,H05,H06,H09	1
47	XAOZZ	01276	FC5937-0808S	.ELBOW,TUBE TO HOSE UOC:H01,H05,H06,H09	1
48	PAFZZ	96906	MS51525A8-10	ADAPTER,STRAIGHT,TU UOC:H01,H05,H06,H09	2

SECTION II

TM 9-2320-279-24P

(1) ITEM NO	(2) SMR CODE	(3) CAGEC	(4) PART NUMBER	(5) DESCRIPTION AND USABLE ON CODES(UOC)	(6) QTY
49	PAFZZ	81343	8-6 070120C	ADAPTER, STRAIGHT, TU UOC:H01, H06	1
50	PAFZZ	01276	2062-6-8S	ELBOW, TUBE TO BOSS UOC:H01, H06	1
51	PAFZZ	01276	FL1526HHH0180	HOSE ASSEMBLY, METAL UOC:H01, H06	1
52	XAFZZ	01276	FC5937-0808S	.ELBOW, TUBE TO HOSE UOC:H01, H06	1
53	XAFZZ	01276	FC5810-0808S	.ADAPTER, STRAIGHT, TU UOC:H01, H06	1
54	PAFZZ	13174	Z-848-FSO-08-08 W/.08 ORIFICE	ADAPTER, STRAIGHT, TU UOC:H01, H06	1
55	PAFZZ	30780	0503-6-8	ADAPTER, STRAIGHT, TU UOC:H01, H05, H06, H09	2
56	PAFFF	13174	59YJ-08X08X08	SWIVEL JOINT, HYDRAU UOC:H01, H05, H06, H09	4
57	PAFZZ	96906	MS16624-1075	.RING, RETAINING UOC:H01, H05, H06, H09	1
58	KFFZZ	13174	56-110	.SEAL, DUST PART OF KIT P/N 59-SK-08 .. UOC:H01, H05, H06, H09	2
59	KFFZZ	13174	151-11	.WASHER, TEFLON PART OF KIT P/N 59-SK-08 UOC:H01, H05, H06, H09	2
60	KFFZZ	13174	58-110	.RING, QUAD PART OF KIT P/N 59-SK-08 .. UOC:H01, H05, H06, H09	2
61	PAFZZ	01276	FL1315HHH0110	HOSE ASSEMBLY, NONME UOC:H01, H05, H06, H09	2
62	XAFZZ	01276	FC5810-0808S	.ADAPTER, STRAIGHT, TU UOC:H01, H05, H06, H09	2
63	PAFZZ	12361	7-910-009596	TUBE ASSEMBLY, METAL UOC:H01, H05, H06, H09	1
64	PAFZZ	12361	7-910-009599	TUBE ASSEMBLY, METAL UOC:H01, H05, H06, H09	1
65	PAFZZ	01276	FK540GGG0180	HOSE ASSEMBLY, NONME UOC:H01, H05, H06, H09	1
66	XAFZZ	01276	FC5813-0606S	.ELBOW, TUBE TO HOSE UOC:H01, H05, H06, H09	2
67	PAFZZ	12361	7-445-080639	ADAPTER, STRAIGHT, TU UOC:H01, H05, H06, H09	1
*68	XAFZZ	01276	1290-8SXA	.NUT, TUBE COUPLING UOC:H01, H05, H06, H09	1
69	PAFZZ	01276	203005-8-8S	TEE, TUBE TO BOSS UOC:H01, H05, H06, H09	1
70	PAFZZ	01276	FK542HHH0900	HOSE ASSEMBLY, NONME UOC:H01, H05, H06, H09	1
71	XAFZZ	01276	FC5937-0808S	.ELBOW, TUBE TO HOSE UOC:H01, H05, H06, H09	2
72	PAFZZ	01276	FL1526HHH0900	HOSE ASSEMBLY, NONME UOC:H01, H05, H06, H09	1
73	XAFZZ	01276	FC5810-0808S	.ADAPTER, STRAIGHT, TU UOC:H01, H05, H06, H09	1
74	XAFZZ	01276	FC5937-0808S	.ELBOW, TUBE TO HOSE UOC:H01, H05, H06, H09	1

SECTION II

TM 9-2320-279-24P, C03

(1) ITEM NO	(2) SMR CODE	(3) CAGEC CAGEC	(4) PART NUMBER	(5) DESCRIPTION AND USABLE ON CODES(UOC)	(6) QTY
75	PAFZZ	01276	2062-6-8S	ELBOW,TUBE TO BOSS UOC:H01,H05,H06,H09	1
76	PAFZZ	01276	900598-6S	PLUG,MACHINE THREAD UOC:H01,H05,H06,H09	5
77	PAFZZ	96906	MS51525A6-8S	ADAPTER,STRAIGHT,TU UOC:H01,H05,H06,H09	1
78	PAFZZ	96906	MS51527A6	ELBOW,TUBE TO BOSS UOC:H01,H05,H06,H09	2
79	PAFZZ	01276	FL3280GG0140	HOSE ASSEMBLY,NONME UOC:H01,H05,H06,H09	1
80	XAFZZ	01276	FC5810-0606S	.ADAPTER,STRAIGHT,TU UOC:H01,H05,H06,H09	2
81	PAFZZ	46717	AC-1-310	ADAPTER,STRAIGHT,TU UOC:H01,H05,H06,H09	2
82	PAFZZ	96906	MS51525A8-10	ADAPTER,STRAIGHT,TU UOC:H01,H05,H06,H09	2
83	PFFZZ	01276	FL1526HHH0840	HOSE ASSEMBLY,NONME UOC:H01,H05,H06,H09	2
84	XAFZZ	01276	FC5810-0808S	.ADAPTER,STRAIGHT,TU UOC:H01,H05,H06,H09	1
85	XAFZZ	01276	FC5937-0808S	.ELBOW,TUBE TO HOSE UOC:H01,H05,H06,H09	1
86	PAFZZ	12361	7-910-009501	TUBE ASSEMBLY,METAL UOC:H01,H05,H06,H09	2
87	PAFZZ	12361	7-910-009598	TUBE ASSEMBLY,METAL UOC:H01,H05,H06,H09	1
88	PAFZZ	12361	7-910-009597	TUBE ASSEMBLY,METAL UOC:H01,H05,H06,H09	1
89	PAFZZ	12361	7-910-009630	TUBE ASSEMBLY,METAL UOC:H01,H05,H06,H09	2
90	PAFZZ	12361	7-910-009629	TUBE ASSEMBLY,METAL UOC:H01,H05,H06,H09	1
91	PFFZZ	01276	FL1315HHH0180	HOSE ASSEMBLY,NONME UOC:H01,H05,H06,H09	1
92	XAFZZ	01276	FC5810-0808S	.ADAPTER,STRAIGHT,TU UOC:H01,H05,H06,H09	2
93	PAFZZ	46717	AC-1-310	ADAPTER,STRAIGHT,TU UOC:H01,H05,H06,H09	2
94	XDFZZ	12361	7-910-009628	TUBE ASSEMBLY,METAL UOC:H01,H05,H06,H09	1
95	PAFZZ	01276	FL1628HHH0180	HOSE ASSEMBLY,NONME UOC:H01,H05,H06,H09	1
96	XAFZZ	01276	FC5810-0808S	.ADAPTER,STRAIGHT,TU UOC:H01,H05,H06,H09	1
97	XAFZZ	01276	FC5936-0808S	.ELBOW,TUBE TO HOSE UOC:H01,H05,H06,H09	1
98	PAFZZ	30780	6-4-C50XS	ELBOW,TUBE TO BOSS UOC:H01,H05,H06,H09	1
99	XDFZZ	00624	2061-4-4S	ELBOW,TUBE TO BOSS UOC:H01,H05,H06,H09	3
100	PFFZZ	01276	FL1315EEE0250	HOSE ASSEMBLY,NONME UOC:H01,H05,H06,H09	1

SECTION II

TM 9-2320-279-24P

(1) ITEM NO	(2) SMR CODE	(3) CAGEC	(4) PART NUMBER	(5) DESCRIPTION AND USABLE ON CODES(UOC)	(6) QTY
101	XAFZZ	01276	FC5810-0404S	.ADAPTER,STRAIGHT,TU UOC:H01,H05,H06,H09	2
102	PAFZZ	01276	FL1315GEG0130	HOSE ASSEMBLY,NONME UOC:H01,H05,H06,H09	1
103	PAFZZ	01276	FC5810-0604S	.ADAPTER,STRAIGHT,TU UOC:H01,H05,H06,H09	2
104	XDFZZ	86768	404FTX-6SS-3	VALVE,CHECK UOC:H01,H05,H06,H09	1
105	PAFZZ	12361	7-910-009790	TUBE ASSEMBLY,METAL UOC:H01,H05,H06,H09	1
106	PAOZZ	01276	FL1315EEE0200	HOSE ASSEMBLY,NONME UOC:H01,H05,H06,H09	1
107	XAOZZ	01276	FC5810-0404S	.ADAPTER,STRAIGHT,TU UOC:H01,H05,H06,H09	2
108	PAFZZ	12361	7-910-009591	TUBE ASSEMBLY,METAL UOC:H01,H05,H06,H09	1
109	PAFZZ	01276	FL1315GEG1060	HOSE ASSEMBLY,METAL UOC:H01,H05,H06,H09	1
110	XAFZZ	01276	FC5810-0604S	.ADAPTER,STRAIGHT,TU UOC:H01,H05,H06,H09	2
111	XDFZZ	01276	FL1315HHH0200	HOSE ASSEMBLY,METAL UOC:H01,H05,H06,H09	2
112	XAFZZ	01276	FC5810-0808S	.ADAPTER,STRAIGHT,TU UOC:H01,H05,H06,H09	2
113	PAFZZ	01276	FL1526HHH0900	HOSE ASSEMBLY,NONME UOC:H01,H05,H06,H09	2
114	XAFZZ	01276	FC5810-0808S	.ADAPTER,STRAIGHT,TU UOC:H01,H05,H06,H09	1
115	XDFZZ	01276	FC5937-0808S	.ELBOW,TUBE TO HOSE UOC:H01,H05,H06,H09	1
116	PAFZZ	96906	MS51525A8-10	ADAPTER,STRAIGHT,TU UOC:H01,H05,H06,H09	2
117	PAFZZ	12361	7-910-009590	TUBE ASSEMBLY,METAL UOC:H01,H05,H06,H09	2
118	PAFFF	13174	59YJ-08X08X08	SWIVEL JOINT,HYDRAU UOC:H01,H05,H06,H09	4
119	PAFZZ	96906	MS16624-1075	.RING,RETAINING UOC:H01,H05,H06,H09	1
120	KFFZZ	13174	56-110	.SEAL,DUST PART OF KIT P/N 59-SK-08 .. UOC:H01,H05,H06,H09	2
121	KFFZZ	13174	151-11	.WASHER,TEFLON PART OF KIT P/N 59-SK-08 UOC:H01,H05,H06,H09	2
122	KFFZZ	13174	58-110	.RING,QUAD PART OF KIT P/N 59-SK-08 .. UOC:H01,H05,H06,H09	2
123	PAFZZ	53790	1095PP	CLAMP,REPAIR,PIPE UOC:H01,H05,H06,H09	3
124	PAFZZ	53790	E(P)	INSERT,BOLT UOC:H01,H05,H06,H09	37
125	PAFZZ	53790	AS(E)1	BOLT,MACHINE UOC:H01,H05,H06,H09	3
126	PAFZZ	53790	2127PP	BRACKET,PIPE UOC:H01,H05,H06,H09	6

SECTION II

TM 9-2320-279-24P, C03

(1) ITEM NO	(2) SMR CODE	(3) CAGEC CAGEC	(4) PART NUMBER	(5) DESCRIPTION AND USABLE ON CODES(UOC)	(6) QTY
127	PAFZZ	53790	AS(E)2	BOLT,MACHINE UOC:H01,H05,H06,H09	34
128	PAFZZ	53790	2160PP	BRACKET,PIPE UOC:H01,H05,H06,H09	11
129	PAFZZ	96906	MS90725-3	SCREW,CAP,HEXAGON H UOC:H01,H05,H06,H09	2
130	PAFZZ	96906	MS35338-44	WASHER,LOCK UOC:H01,H05,H06,H09	4
131	PAFZZ	12361	7-300-000101	CLAMP,LOOP UOC:H01,H05,H06,H09	5
132	PAFZZ	96906	MS27183-9	WASHER,FLAT UOC:H01,H05,H06,H09	6
133	PAFZZ	12361	6-184-001299	BRACKET,DOUBLE ANGL UOC:H01,H05,H06,H09	2
134	PAFZZ	96906	MS51967-2	NUT,PLAIN,HEXAGON UOC:H01,H05,H06,H09	2

END OF FIGURE

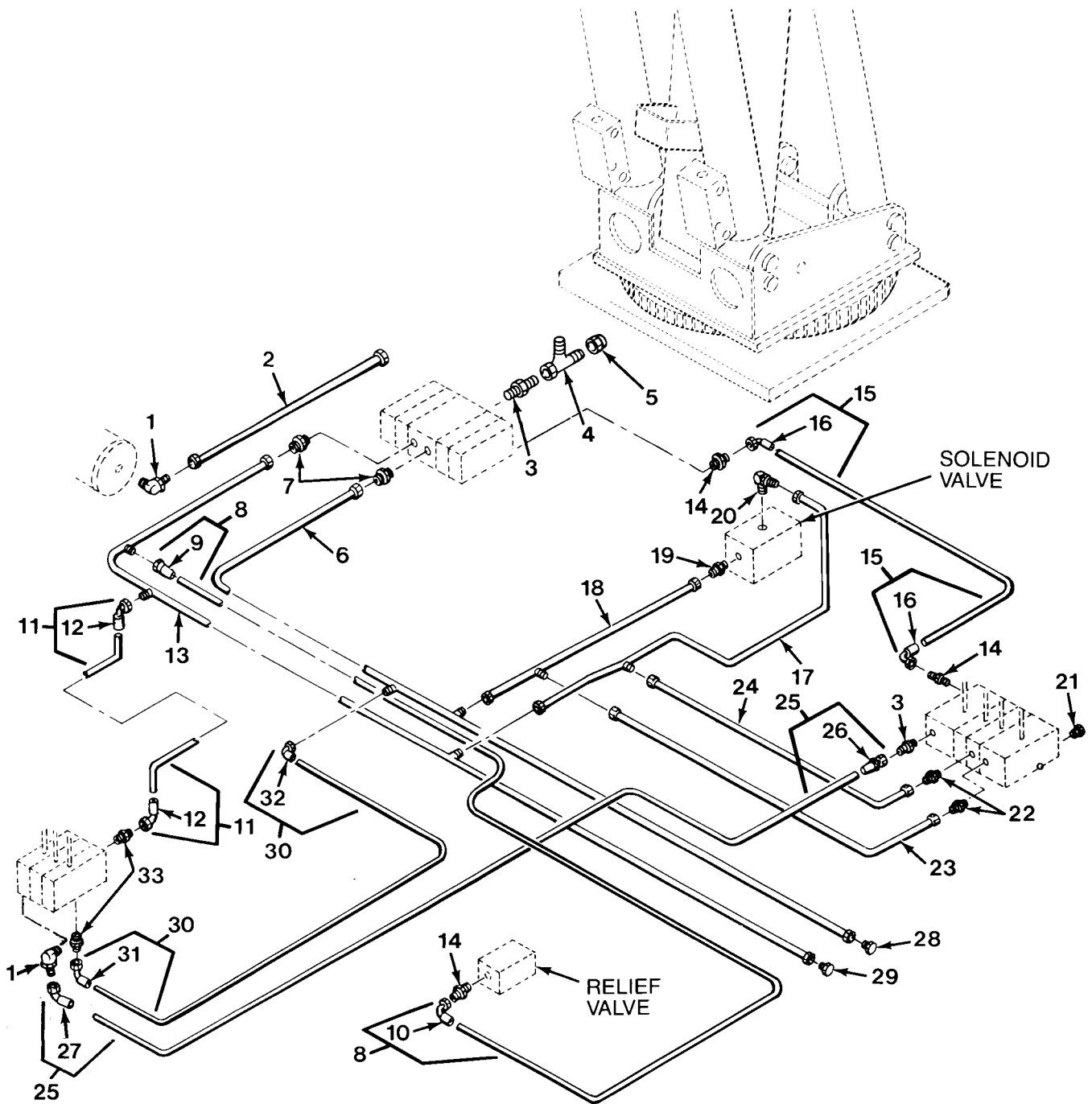

FIG.326 CRANE HYDRAULIC LINES AND FITTINGS - M984A1 (SHEET 1 OF 6)

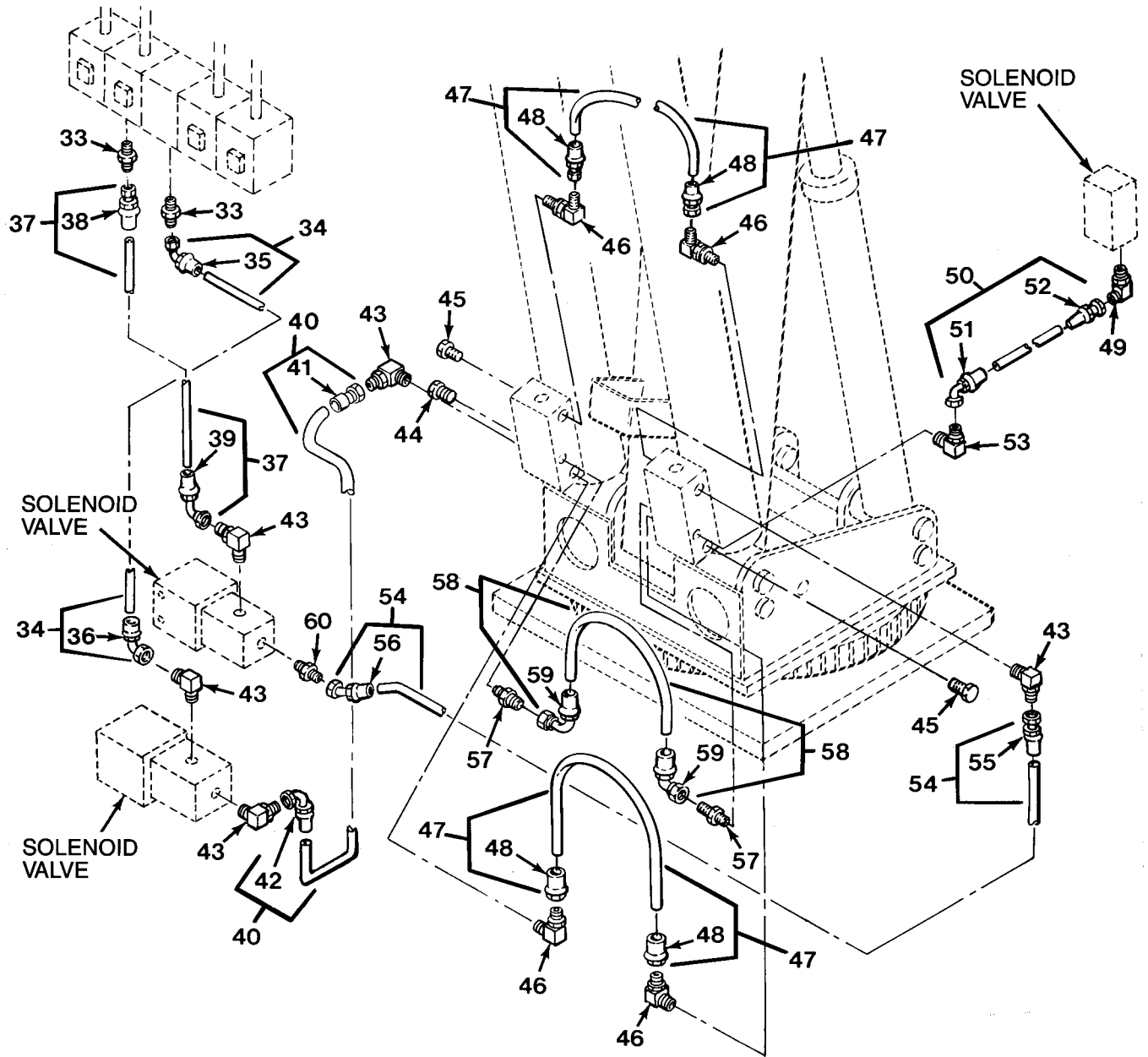

FIG.326 CRANE HYDRAULIC LINES AND FITTINGS - M984A1 (SHEET 2 OF 6)

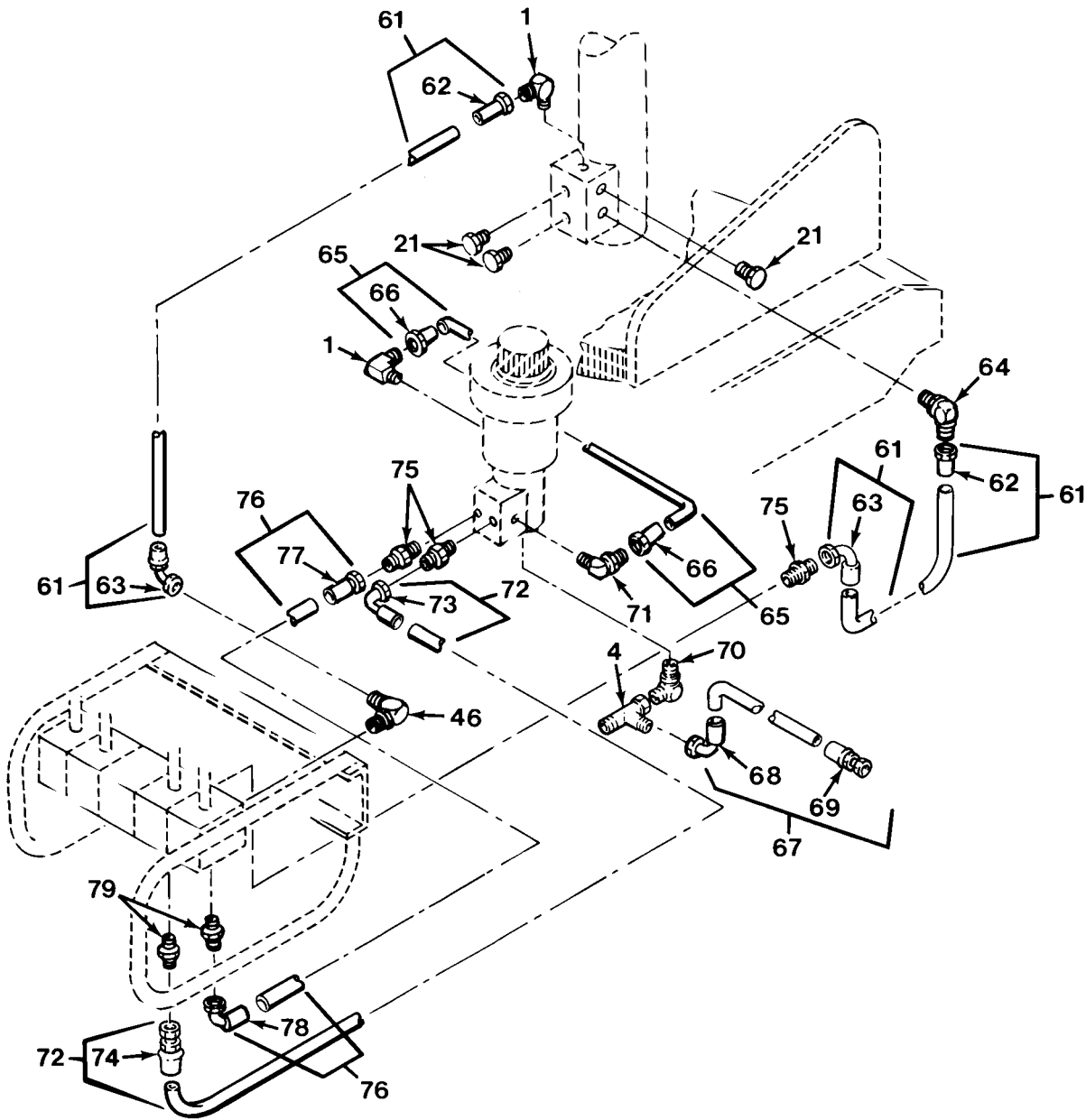

FIG.326 CRANE HYDRAULIC LINES AND FITTINGS - M984A1 (SHEET 3 OF 6)

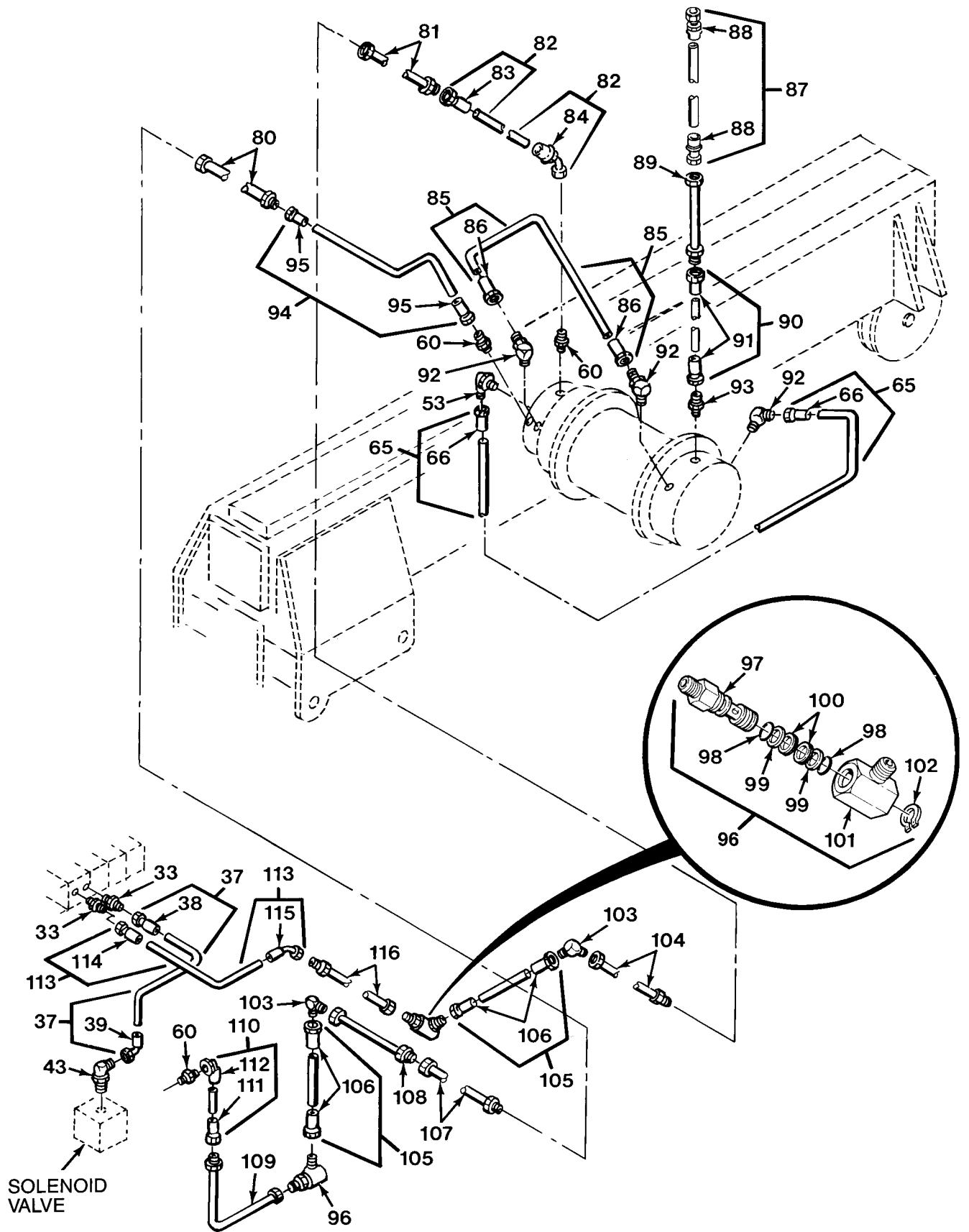

FIG.326 CRANE HYDRAULIC LINES AND FITTINGS - M984A1 (SHEET 4 OF 6)

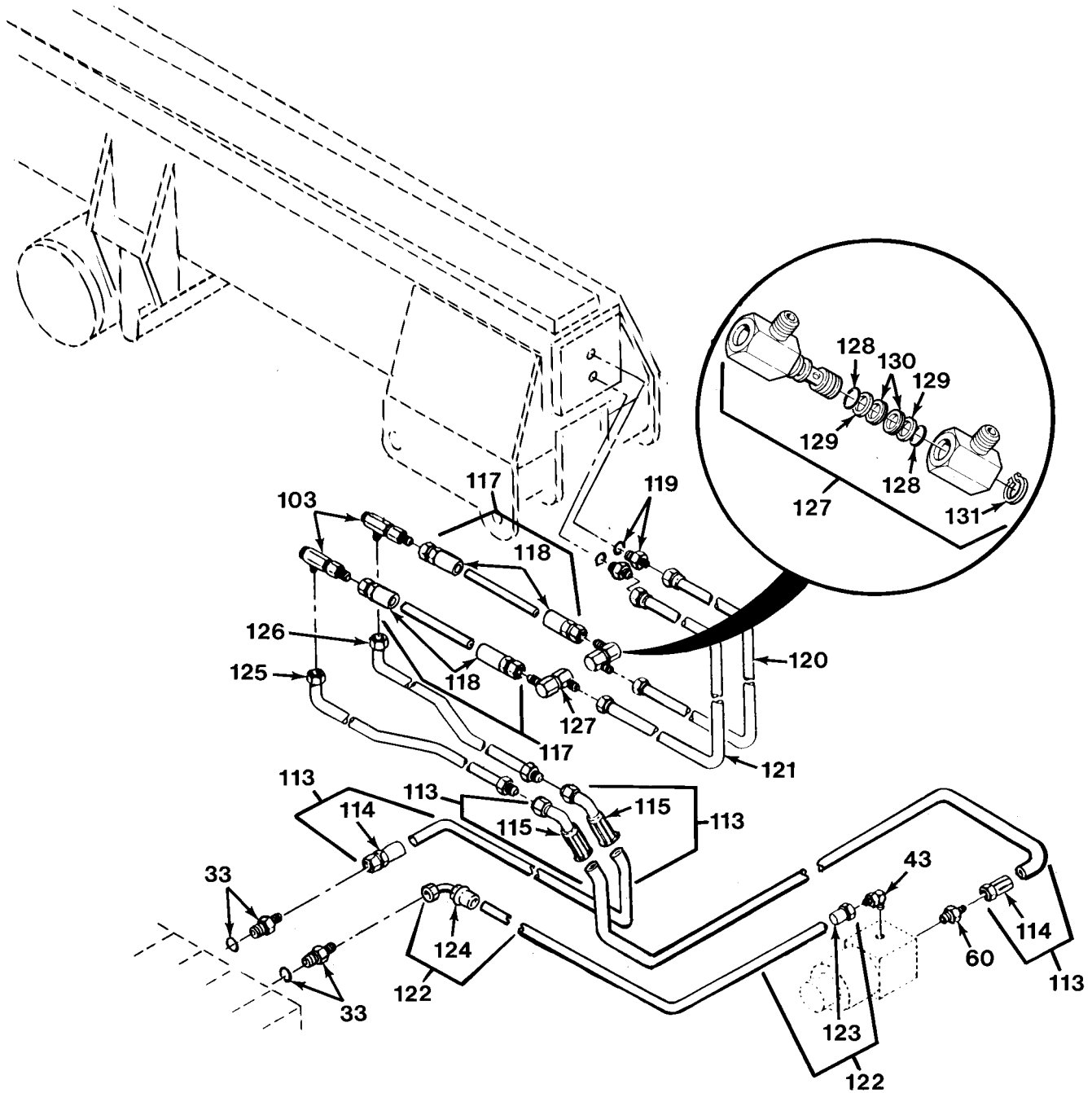

FIG.326 CRANE HYDRAULIC LINES AND FITTINGS - M984A1 (SHEET 5 OF 6)

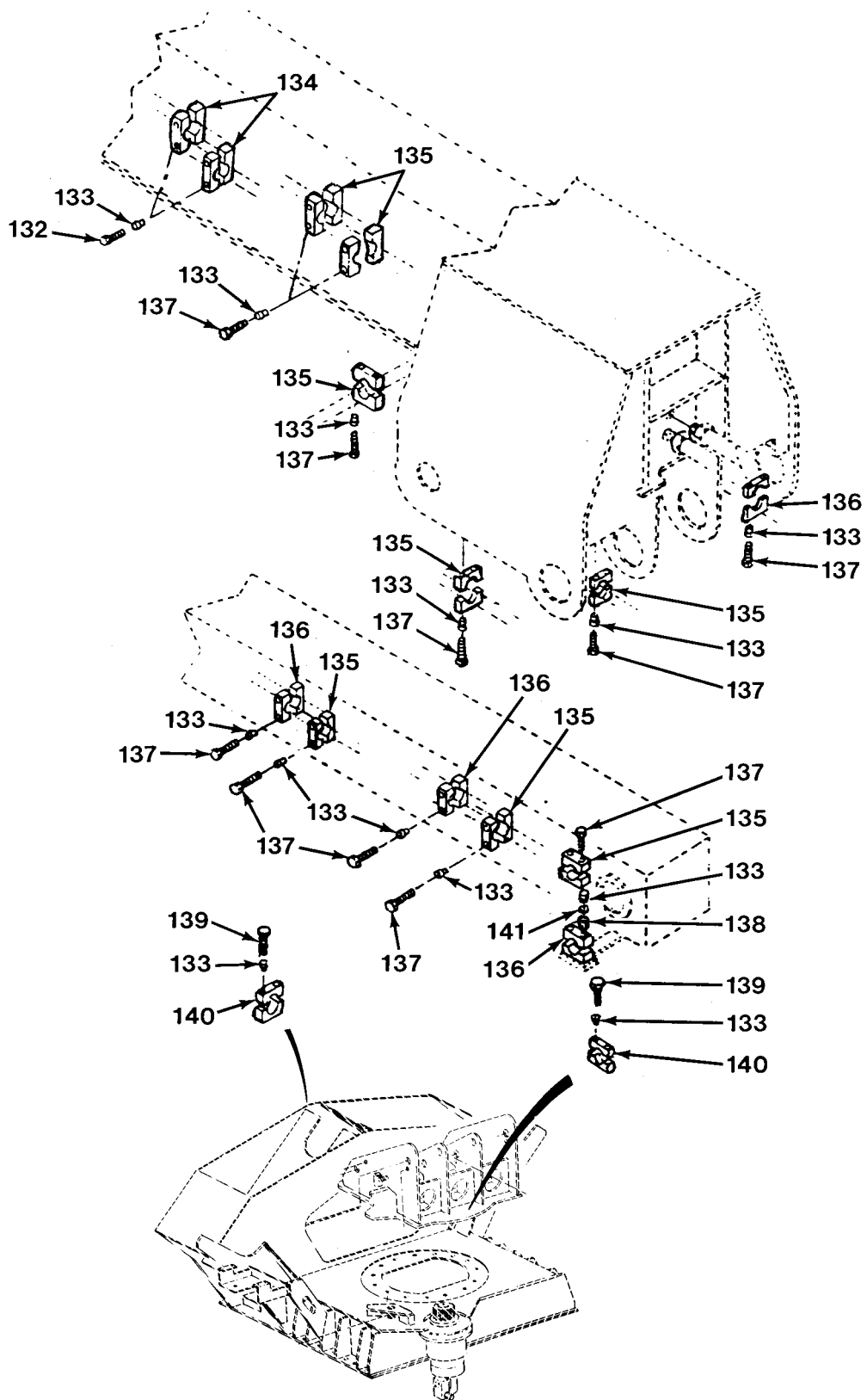

FIG.326 CRANE HYDRAULIC LINES AND FITTINGS - M984A1 (SHEET 6 OF 6)

SECTION II

TM 9-2320-279-24P

(1) ITEM NO	(2) SMR CODE	(3) CAGEC	(4) PART NUMBER	(5) DESCRIPTION AND USABLE ON CODES(UOC)	(6) QTY
				GROUP 2001 HOIST, CAPSTAN, WINDLASS, CRANE OR WINCH ASSEMBLY FIG.326 CRANE HYDRAULIC LINES AND FITTINGS - M984A1	
1	PAFZZ	96906	MS51527A6	ELBOW,TUBE TO BOSS	4
				UOC:H40	
2	PFFZZ	12361	7-910-010080	TUBE ASSEMBLY,METAL	1
				UOC:H40	
3	PAFZZ	96906	MS51525A6	ADAPTER,STRAIGHT,TU	1
				UOC:H40	
4	PAFZZ	99103	73-6	TEE,TUBE	2
				UOC:H40	
5	PAFZZ	01276	210292-6S	NUT,PLAIN,CAP	1
				UOC:H40	
6	PFFZZ	12361	7-910-010081	TUBE ASSEMBLY,METAL	1
				UOC:H40	
7	PAFZZ	96906	MS51525A12-16	ADAPTER,STRAIGHT,TU	2
				UOC:H40	
8	PFOZZ	01276	FL1526EEE0110	HOSE ASSEMBLY,NONME MAKE FROM HOSE, .. P/N FC374-04	1
				UOC:H40	
9	XAOZZ	01276	FC5810-0404S	.ADAPTER,STRAIGHT,TU	1
				UOC:H40	
10	XAOZZ	01276	FC5937-0404S	.ELBOW,TUBE TO HOSE	1
				UOC:H40	
11	PAOZZ	01276	FK540HHH0910180	HOSE ASSEMBLY,NONME MAKE FROM HOSE, .. P/N FC374-08	1
				UOC:H40	
12	XAOZZ	01276	FC5936-0808S	.ELBOW,TUBE TO HOSE	2
				UOC:H40	
13	PFFZZ	12361	7-910-010082	TUBE ASSEMBLY,METAL	1
				UOC:H40	
14	PAFZZ	73030	AD40997-17	ADAPTER,STRAIGHT,TU	3
				UOC:H40	
15	PAFZZ	01276	FK542EEE0230090	HOSE ASSY MAKE FROM HOSE, P/N	1
				FC374-04	
				UOC:H40	
16	XAFZZ	01276	FC5937-0404S	.ELBOW,TUBE TO HOSE	2
				UOC:H40	
17	PFFZZ	12361	7-910-010076	TUBE ASSEMBLY,METAL	1
				UOC:H40	
18	PFFZZ	12361	7-910-010075	TUBE ASSEMBLY,METAL	1
				UOC:H40	
19	PAFZZ	00624	202702-12-8S	ADAPTER,STRAIGHT,TU	1
				UOC:H40	
20	PAFZZ	01276	2062-12-8S	ELBOW,TUBE TO BOSS	1
				UOC:H40	
21	PAFZZ	01276	900598-6S	PLUG,MACHINE THREAD	4
				UOC:H40	
22	PAFZZ	01276	202702-12-10S	ADAPTER,STRAIGHT,TU	2
				UOC:H40	

SECTION II

TM 9-2320-279-24P, C03

(1) ITEM NO	(2) SMR CODE	(3) CAGEC	(4) PART NUMBER	(5) DESCRIPTION AND USABLE ON CODES(UOC)	(6) QTY
23	PFFZZ	12361	7-910-010077	TUBE ASSEMBLY,METAL	1
				UOC:H40	
24	PFFZZ	12361	7-910-010078	TUBE ASSEMBLY,METAL	1
				UOC:H40	
25	PAOZZ	01276	FL1628GGG1000	HOSE ASSEMBLY,NONME MAKE FROM	1
				HOSE, P/N FC374-06	
				UOC:H40	
26	XAOZZ	01276	FC5810-0606S	.ADAPTER,STRAIGHT,TU	1
				UOC:H40	
27	XAOZZ	01276	FC5813-0606S	.ELBOW,TUBE TO HOSE	1
				UOC:H40	
28	PAFZZ	01276	210292-12S	CAP,TUBE	1
				UOC:H40	
29	PAFZZ	01276	210292-16S	CAP,TUBE	1
				UOC:H40	
30	PAOZZ	01276	FK541HHH0890180	HOSE ASSEMBLY,NONME MAKE FROM HOSE, ..	1
				P/N FC374-08	
				UOC:H40	
31	XAOZZ	01276	FC5936-0808S	.ELBOW,TUBE TO HOSE	1
				UOC:H40	
32	XAOZZ	01276	FC5937-0808S	.ELBOW,TUBE TO HOSE	1
				UOC:H40	
33	PAFZZ	01276	202702-8-10S	ADAPTER,STRAIGHT,TU	8
				UOC:H40	
34	PAOZZ	01276	FK541HHH0210180	HOSE ASSEMBLY,NONME MAKE FROM HOSE, ..	1
				P/N FC374-08	
				UOC:H40	
35	XAOZZ	01276	FC5936-0808S	.ELBOW,TUBE TO HOSE	1
				UOC:H40	
36	XAOZZ	01276	FC5937-0808S	.ELBOW,TUBE TO HOSE	1
				UOC:H40	
37	PAOZZ	01276	FL1628HHH0220	HOSE ASSEMBLY,NONME MAKE FROM HOSE, ..	2
				P/N FC374-08	
				UOC:H40	
38	XAOZZ	01276	FC5810-0808S	.ADAPTER,STRAIGHT,TU	1
				UOC:H40	
39	XAOZZ	01276	FC5936-0808S	.ELBOW,TUBE TO HOSE	1
				UOC:H40	
40	PAFZZ	01276	FL3281HHH1200	HOSE ASSEMBLY,NONME MAKE FROM HOSE, ..	1
				P/N FC374-08	
				UOC:H40	
41	XAFZZ	01276	FC5810-0808S	.ADAPTER,STRAIGHT,TU	1
				UOC:H40	
42	XAFZZ	01276	FC5937-0808S	.ELBOW,TUBE TO HOSE	1
				UOC:H40	
43	PAFZZ	96906	MS51527-B8	ELBOW,TUBE TO BOSS	7
				UOC:H40	
44	PAFZZ	30327	721-FS0-1/4	PLUG,MACHINE THREAD	1
				UOC:H40	
45	PAFZZ	13174	721-FS0-1/2	PLUG,TUBE FITTING,T	2
				UOC:H40	
46	PAFZZ	01276	2062-6-8S	ELBOW,TUBE TO BOSS	5
				UOC:H40	

SECTION II

TM 9-2320-279-24P

(1) ITEM NO	(2) SMR CODE	(3) CAGEC	(4) PART NUMBER	(5) DESCRIPTION AND USABLE ON CODES(UOC)	(6) QTY
47	PAOZZ	00624	FL1315GGG0360	HOSE ASSEMBLY, NONME MAKE FROM HOSE, .. P/N FC374-06 UOC:H40	2
48	XAOZZ	01276	FC5810-0606S	.ADAPTER, STRAIGHT, TU	2
49	PAFZZ	99103	66-6-4	ELBOW, TUBE TO BOSS	2
50	PAOZZ	01276	FL1526EEE0960	HOSE ASSEMBLY, NONME MAKE FROM HOSE, .. P/N FC374-04 UOC:H40	1
51	XAOZZ	01276	FC5937-0404S	.ELBOW, TUBE TO HOSE	1
52	XAOZZ	01276	FC5810-0404S	.ADAPTER, STRAIGHT, TU	1
53	PAFZZ	96906	MS51527A4P	ELBOW, TUBE TO BOSS	2
54	PAOZZ	01276	FL1628HHH1080	HOSE ASSEMBLY, NONME MAKE FROM HOSE, .. P/N FC374-08 UOC:H40	1
55	XAOZZ	01276	FC5810-0808S	.ADAPTER, STRAIGHT, TU	1
56	XAOZZ	01276	FC5936-0808S	.ELBOW, TUBE TO HOSE	1
57	PAFZZ	96906	MS51525A4	ADAPTER, STRAIGHT, TU	2
58	PFOZZ	01276	FK542EEE0380	HOSE ASSEMBLY, NONME MAKE FROM HOSE, .. P/N FC374-04 UOC:H40	1
59	XAOZZ	01276	FC5937-0404S	.ELBOW, TUBE TO HOSE	2
60	PAFZZ	46717	AC-1-310	ADAPTER, STRAIGHT, TU	5
61	PAFZZ	01276	FL3281GGG0730	HOSE ASSEMBLY, NONME MAKE FROM HOSE, .. P/N FC374-06 UOC:H40	2
62	XAFZZ	01276	FC5810-0606S	.ADAPTER, STRAIGHT, TU	1
63	XAFZZ	01276	FC5814-0606S	.ELBOW, TUBE TO HOSE	1
64	PAFZZ	30327	849-FSO-06X08	ELBOW, TUBE TO BOSS	1
65	PAOZZ	01276	FL1315EEE0250	HOSE ASSEMBLY, NONME MAKE FROM HOSE, .. P/N FC374-04 UOC:H40	2
66	XAOZZ	01276	FC5810-0404S	.ADAPTER, STRAIGHT, TU	2
67	PAOZZ	01276	FK541GGG0770180	HOSE ASSEMBLY, NONME MAKE FROM HOSE ... P/N FC374-08 UOC:H40	1
68	XAOZZ	01276	FC5814-0606S	.ELBOW, TUBE TO HOSE	1
69	XAOZZ	01276	FC5813-0606S	.ELBOW, TUBE TO HOSE	1

SECTION II

TM 9-2320-279-24P, C03

(1) ITEM NO	(2) SMR CODE	(3) CAGEC CAGEC	(4) PART NUMBER	(5) DESCRIPTION AND USABLE ON CODES(UOC)	(6) QTY
70	XDFZZ	01276	2062-6-4S	ELBOW,TUBE TO BOSS UOC:H40	1
71	PAFZZ	01276	2024-4-4S	ELBOW,PIPE TO TUBE UOC:H40	1
72	PAOZZ	01276	FL1526GGG0800	HOSE ASSEMBLY,NONME MAKE FROM HOSE, .. P/N FC374-06 UOC:H40	1
73	XAOZZ	01276	FC5814-0606S	.ELBOW,TUBE TO HOSE UOC:H40	1
74	XAOZZ	01276	FC5810-0606S	.ADAPTER,STRAIGHT,TU UOC:H40	1
75	PAFZZ	30780	0503-6-8	ADAPTER,STRAIGHT,TU UOC:H40	3
76	PAOZZ	01276	FK541GGG0800	HOSE ASSEMBLY,NONME MAKE FROM HOSE, .. P/N FC374-06 UOC:H40	1
77	XAOZZ	01276	FC5813-0606S	.ELBOW,TUBE TO HOSE UOC:H40	1
78	XAOZZ	01276	FC5814-0606S	.ELBOW,TUBE TO HOSE UOC:H40	1
79	PAFZZ	01276	202702-6-10S	ADAPTER,STRAIGHT,TU UOC:H40	2
80	PFFZZ	12361	7-910-009640	TUBE ASSEMBLY,METAL UOC:H40	1
81	PFFZZ	12361	7-910-009641	TUBE ASSEMBLY,METAL UOC:H40	1
82	PAOZZ	12361	7-543-001335	HOSE ASSEMBLY,NONME MAKE FROM HOSE, .. P/N FC374-08 UOC:H40	1
83	XAOZZ	01276	FC5810-0808S	.ADAPTER,STRAIGHT,TU UOC:H40	1
84	XAOZZ	01276	FC5936-0808S	.ELBOW,TUBE TO HOSE UOC:H40	1
85	PAOZZ	01276	FL1315EEE0200	HOSE ASSEMBLY,NONME MAKE FROM HOSE, .. P/N FC374-04 UOC:H40	1
86	XAOZZ	01276	FC5810-0404S	.ADAPTER,STRAIGHT,TU UOC:H40	2
87	PAOZZ	01276	FL1315GEG1280	HOSE ASSEMBLY,NONME MAKE FROM HOSE, .. P/N FC374-04 UOC:H40	1
88	XAOZZ	01276	FC5810-0604S	.ADAPTER,STRAIGHT,TU UOC:H40	2
89	PFFZZ	12361	7-910-009884	TUBE ASSEMBLY,METAL UOC:H40	1
90	PAOZZ	01276	FL1315GEG0200	HOSE ASSEMBLY,NONME MAKE FROM HOSE,P/N FC374-04 UOC:H40	1
91	XAOZZ	01276	FC5810-0604S	.ADAPTER,STRAIGHT,TU UOC:H40	2
92	XDFZZ	00624	2061-4-4S	ELBOW,TUBE TO BOSS UOC:H40	3

SECTION II

TM 9-2320-279-24P

(1) ITEM NO	(2) SMR CODE	(3) CAGEC	(4) PART NUMBER	(5) DESCRIPTION AND USABLE ON CODES(UOC)	(6) QTY
93	XDFZZ	86768	404FTX-6SS-3	VALVE,CHECK UOC:H40	1
94	PAOZZ	01276	FL1315HHH0180	HOSE ASSEMBLY, NONME MAKE FROM HOSE, .. P/N FC374-08 UOC:H40	1
95	XAOZZ	01276	FC5810-0808S	.ADAPTER, STRAIGHT, TU UOC:H40	2
96	XDFFF	13174	59UJX08X08X06	SWIVEL, LUBRICATION UOC:H40	2
97	XAFZZ	13174	601992	.SHAFT, CONNECTOR UOC:H40	1
98	KFFZZ	13174	601485-18	.SEAL, CONNECTOR PART OF KIT P/N 59SK-06 UOC:H40	2
99	KFFZZ	13174	601481-8	.RETAINER, PACKING PART OF KIT P/N 59SK-06 UOC:H40	2
100	KFFZZ	13174	601482-8	.RING, QUAD PART OF KIT P/N 59SK-06 ... UOC:H40	2
101	XAFZZ	13174	671047-2	.HOUSING, CONN UOC:H40	1
102	PAFZZ	96906	MS16624-62	.RING, RETAINING UOC:H40	1
103	PAFZZ	96906	MS51505-A12	ELBOW, TUBE UOC:H40	4
104	PFFZZ	12361	7-910-009642	TUBE ASSEMBLY, METAL UOC:H40	1
105	PAOZZ	01276	FL3280HHH0310	HOSE ASSEMBLY, NONME MAKE FROM HOSE, .. P/N FC374-08 UOC:H40	2
106	XAOZZ	01276	FC5810-0808S	.ADAPTER, STRAIGHT, TU UOC:H40	2
107	PFFZZ	12361	7-910-009879	TUBE ASSEMBLY, METAL UOC:H40	1
108	PFFZZ	12361	7-910-009676	TUBE ASSEMBLY, METAL UOC:H40	1
109	PFFZZ	12361	7-910-009647	TUBE ASSEMBLY, METAL UOC:H40	1
110	PAOZZ	01276	FL1526HHH0690	HOSE ASSEMBLY, NONME MAKE FROM HOSE, .. P/N FC374-08 UOC:H40	1
111	XAOZZ	01276	FC5810-0808S	.ADAPTER, STRAIGHT, TU UOC:H40	1
112	XAOZZ	01276	FC5937-0808S	.ELBOW, TUBE TO HOSE UOC:H40	1
113	PAOZZ	01276	FL4016HHH0690	HOSE ASSEMBLY, NONME MAKE FROM HOSE, .. P/N FC374-08 UOC:H40	3
114	XAOZZ	01276	FC5810-0808S	.ADAPTER, STRAIGHT, TU UOC:H40	1
115	XAOZZ	01276	FC5936-0808S	.ELBOW, TUBE TO HOSE UOC:H40	1

SECTION II

TM 9-2320-279-24P, C03

(1) ITEM NO	(2) SMR CODE	(3) CAGEC CAGEC	(4) PART NUMBER	(5) DESCRIPTION AND USABLE ON CODES(UOC)	(6) QTY
116	PFFZZ	12361	7-910-009643	TUBE ASSEMBLY,METAL UOC:H40	1
117	PAOZZ	01276	FL1315HHH0220	HOSE ASSEMBLY,NONME MAKE FROM HOSE, .. P/N FC374-08 UOC:H40	2
118	XAOZZ	01276	FC5810-0808S	.ADAPTER,STRAIGHT,TU UOC:H40	2
119	PAFZZ	96906	MS51525A6-8S	ADAPTER,STRAIGHT,TU UOC:H40	2
120	PFFZZ	12361	7-910-009646	TUBE ASSEMBLY,METAL UOC:H40	1
121	PFFZZ	12361	7-910-009645	TUBE ASSEMBLY,METAL UOC:H40	1
122	PAOZZ	01276	FL1628HHH0240	HOSE ASSEMBLY,NONME MAKE FROM HOSE, .. P/N FC374-08 UOC:H40	1
123	XAOZZ	01276	FC5810-0808S	.ADAPTER,STRAIGHT,TU UOC:H40	1
124	XAOZZ	01276	FC5936-0808S	.ELBOW,TUBE TO HOSE UOC:H40	1
125	PFFZZ	12361	7-910-009648	TUBE ASSEMBLY,METAL UOC:H40	1
126	PFFZZ	12361	7-910-009644	TUBE ASSEMBLY,METAL UOC:H40	1
127	PAFFF	13174	59YJ-08X08X08	SWIVEL JOINT,HYDRAU UOC:H40	2
128	KFFZZ	13174	56-110	.SEAL,DUST PART OF KIT P/N 59-SK-08 .. UOC:H40	2
129	KFFZZ	13174	151-11	.WASHER,TEFLON PART OF KIT P/N 59-SK-08 UOC:H40	2
130	KFFZZ	13174	58-110	.RING,QUAD PART OF KIT P/N 59-SK-08 .. UOC:H40	2
131	PAFZZ	96906	MS16624-1075	.RING,RETAINING UOC:H40	1
132	PAFZZ	53790	AS(E)1	BOLT,MACHINE UOC:H40	3
133	PAFZZ	53790	E(P)	INSERT,BOLT UOC:H40	57
134	PAFZZ	53790	1095PP	CLAMP,REPAIR,PIPE UOC:H40	3
135	PAFZZ	53790	2160PP	BRACKET,PIPE UOC:H40	17
136	PAFZZ	53790	2127PP	BRACKET,PIPE UOC:H40	6
137	PAFZZ	53790	AS(E)2	BOLT,MACHINE UOC:H40	48
138	PAFZZ	53790	AF2	BOLT,COUPLING UOC:H40	4
139	PAFZZ	53790	AS(E)3	SCREW,MACHINE UOC:H40	6

SECTION II

TM 9-2320-279-24P

(1) ITEM NO	(2) SMR CODE	(3) CAGEC	(4) PART NUMBER	(5) DESCRIPTION AND USABLE ON CODES(UOC)	(6) QTY
140	PAFZZ	53790	3190PP	CLAMP,REPAIR,PIPE UOC:H40	3
141	PAFZZ	53790	SI-1-8	WASHER,SPRING TENSI UOC:H40	4

END OF FIGURE

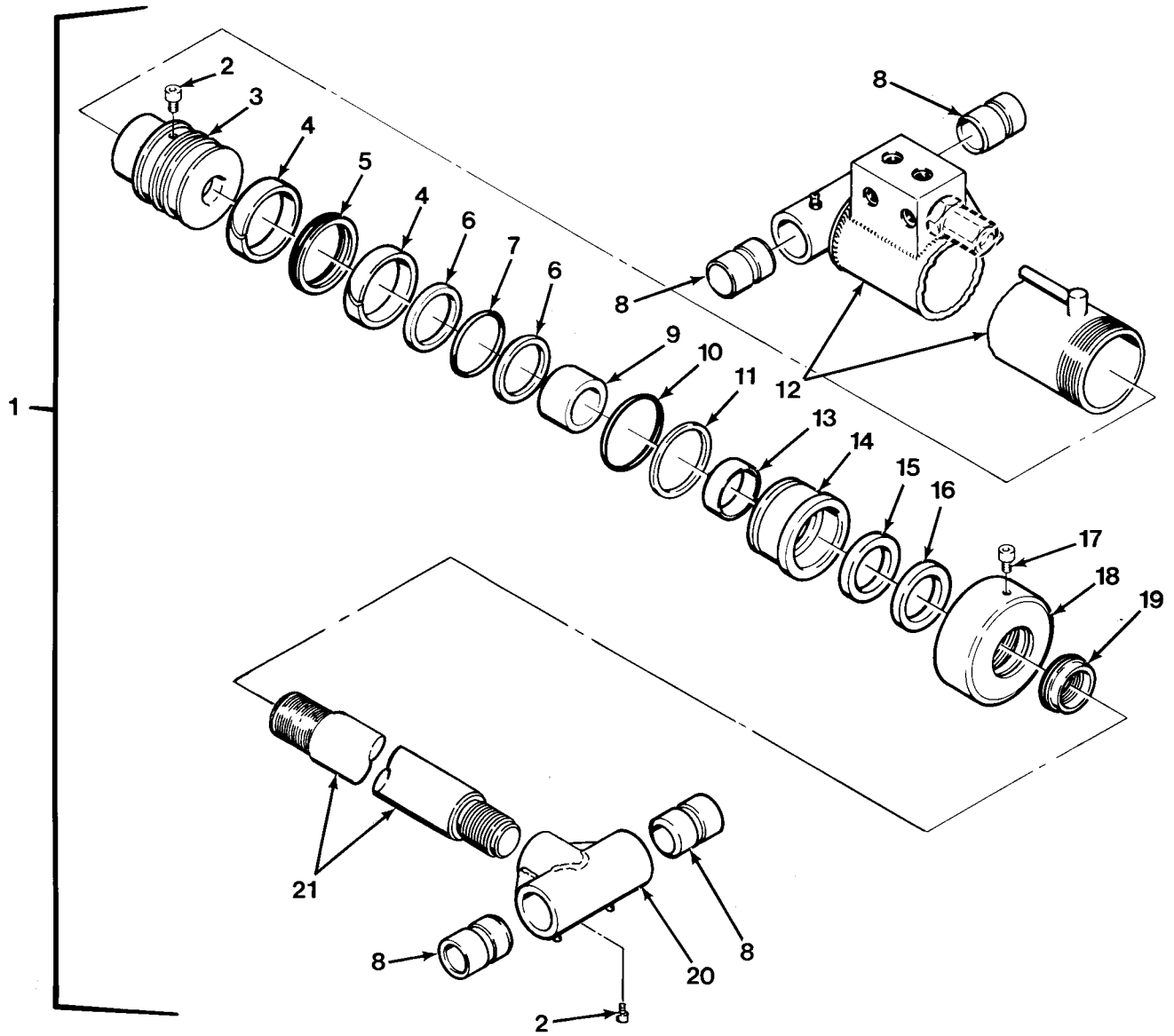

FIG.327 ERECTION CYLINDER - M977 AND M985 (SHEET 1 OF 2)

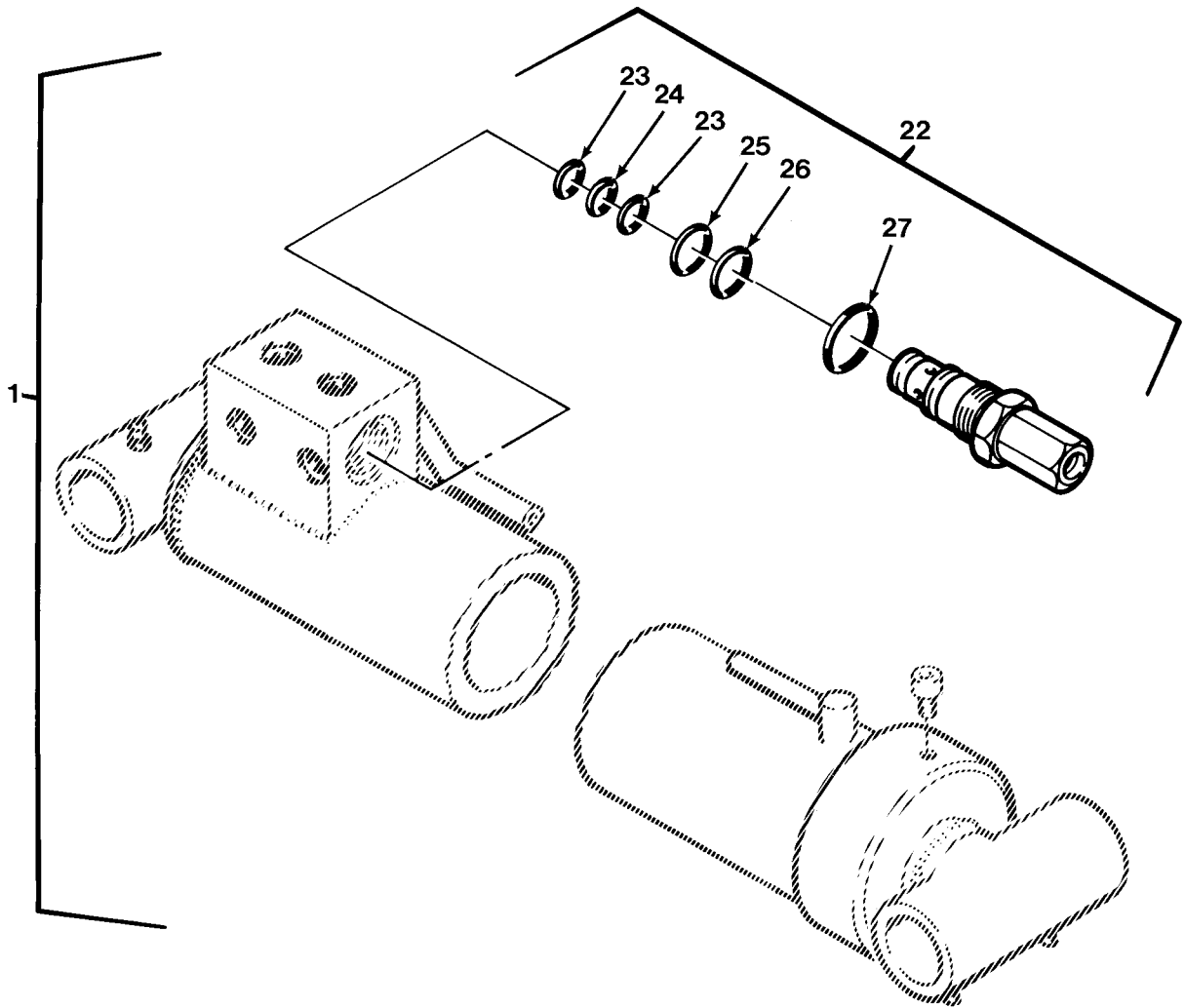

FIG.327 ERECTION CYLINDER - M977 AND M985 (SHEET 2 OF 2)

SECTION II

TM 9-2320-279-24P

(1) ITEM NO	(2) SMR CODE	(3) CAGEC	(4) PART NUMBER	(5) DESCRIPTION AND USABLE ON CODES(UOC)	(6) QTY
				GROUP 2001 HOIST, CAPSTAN, WINDLASS, CRANE OR WINCH ASSEMBLY FIG.327 ERECTION CYLINDER - M977 AND M985	
1	PAFHH	12361	6-372-002246	CYLINDER ASSEMBLY UOC:H01,H05,H06,H09	2
2	PAHZZ	96906	MS51963-103	.SETSCREW UOC:H01,H05,H06,H09	2
3	PFHZZ	12361	6-701-000208	.PISTON, HYDRAULIC MO UOC:H01,H05,H06,H09	1
4	KFHZZ	12361	7-753-000117	.RING, WEAR PART OF KIT P/N 9-752-100501 UOC:H01,H05,H06,H09	2
5	KFHZZ	72902	124-33400-160-00 60	.SEAL, PLAIN, ENCASED PART OF KIT P/N .. 9-752-100501 UOC:H01,H05,H06,H09	1
6	KFHZZ	12361	7-755-224609	.RETAINER, PACKING PART OF KIT P/N 9-752-100501 UOC:H01,H05,H06,H09	2
7	KFHZZ	96906	MS28775-334	.PACKING, PREFORMED PART OF KIT P/N ... 9-752-100501 UOC:H01,H05,H06,H09	1
8	PAHZZ	12361	7-199-001581	.BUSHING, SLEEVE UOC:H01,H05,H06,H09	4
9	PFHZZ	12361	6-910-000564	.SPACER, SLEEVE UOC:H01,H05,H06,H09	1
10	KFHZZ	12361	7-754-000128	.PACKING, PREFORMED PART OF KIT P/N ... 9-752-100501 UOC:H01,H05,H06,H09	1
11	KFHZZ	12361	7-755-334609	.RETAINER, PACKING PART OF KIT P/N 9-752-100501 UOC:H01,H05,H06,H09	1
12	XAHZZ	12361	6-372-002224	.BARREL, ERECT CYL UOC:H01,H05,H06,H09	1
13	KFHZZ	12361	7-753-000175	.RING, SUPPORT, CYLIND PART OF KIT P/N 9-752-100501 UOC:H01,H05,H06,H09	1
14	PFHZZ	12361	6-372-002265	.HEAD, ERECT CYLINDER UOC:H01,H05,H06,H09	1
15	KFHZZ	57532	375-01.750-500DZ	.PACKING, PREFORMED PART OF KIT P/N ... 9-752-100501 UOC:H01,H05,H06,H09	1
16	KFHZZ	12361	6-753-000204	.RETAINER, PACKING PART OF KIT P/N 9-752-100501 UOC:H01,H05,H06,H09	1
17	PAHZZ	12361	7-099-000378	.SETSCREW UOC:H01,H05,H06,H09	1
18	PAHZZ	12361	6-753-000604	.CAP, LINEAR ACTUATIN UOC:H01,H05,H06,H09	1
19	KFHZZ	30781	K-1750	.RING, WIPER PART OF KIT P/N 9-752-100501 UOC:H01,H05,H06,H09	1

SECTION II

TM 9-2320-279-24P, C03

(1) ITEM NO	(2) SMR CODE	(3) CAGEC CAGEC	(4) PART NUMBER	(5) DESCRIPTION AND USABLE ON CODES(UOC)	(6) QTY
20	PFHZZ	12361	6-768-001701	.ROD END WELD UOC:H01,H05,H06,H09	1
21	PFHZZ	12361	6-768-001651	.SHAFT,STRAIGHT UOC:H01,H05,H06,H09	1
22	PAFFZ	10129	982336	.VALVE,HOLD,BOOM HOI UOC:H01,H05,H06,H09	1
23	PAFZZ	10129	491000	..RETAINER,PACKING PART OF KIT P/N ... 711499 UOC:H01,H05,H06,H09	2
24	KFFZZ	77521	490309	..PACKING,PREFORMED PART OF KIT P/N .. 711499 UOC:H01,H05,H06,H09	1
25	PAFZZ	02697	N674-70-118	..PACKING,PREFORMED PART OF KIT P/N .. 711499 UOC:H01,H05,H06,H09	1
26	PAFZZ	10129	491001	..RETAINER,PACKING PART OF KIT P/N ... 711499 UOC:H01,H05,H06,H09	1
27	PAFZZ	77521	405862	..PACKING,PREFORMED PART OF KIT P/N .. 711499 UOC:H01,H05,H06,H09	1

END OF FIGURE

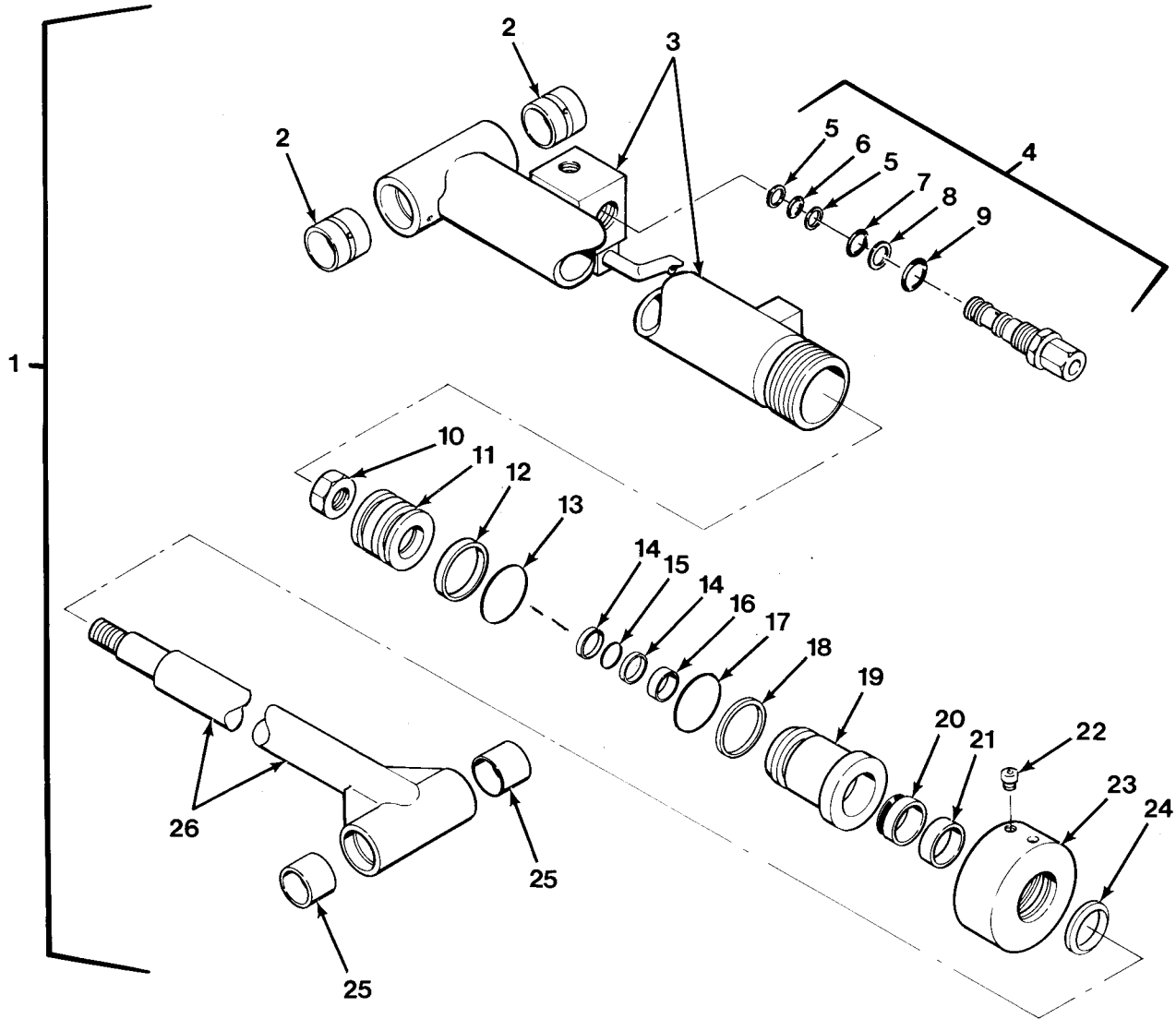

FIG. 328 ERECTION CYLINDER - M984A1

SECTION II			TM 9-2320-279-24P		
(1)	(2)	(3)	(4)	(5)	(6)
ITEM NO	SMR CODE	CAGEC	PART NUMBER	DESCRIPTION AND USABLE ON CODES(UOC)	QTY
				GROUP 2001 HOIST, CAPSTAN, WINDLASS, CRANE OR WINCH ASSEMBLY FIG.328 ERECTION CYLINDER - M984A1	
1	PAHHH	12361	6-372-002270	CYLINDER ASSEMBLY,A	1
				UOC:H40	
2	PAHZZ	12361	7-199-001581	.BUSHING,SLEEVE	2
				UOC:H40	
3	PFHZZ	12361	6-372-002269	.HOUSING,MECHANICAL	1
				UOC:H40	
4	PAFFZ	10129	982336	.VALVE,HOLD,BOOM HOI	1
				UOC:H40	
5	KFFZZ	10129	491000	..RETAINER,PACKING PART OF KIT P/N ... 711499	2
				UOC:H40	
6	KFFZZ	77521	490309	..PACKING,PREFORMED PART OF KIT P/N .. 711499	1
				UOC:H40	
7	KFFZZ	10129	408569	..PACKING,PREFORMED PART OF KIT P/N .. 711499	1
				UOC:H40	
8	KFFZZ	10129	491001	..RETAINER,PACKING PART OF KIT P/N ... 711499	1
				UOC:H40	
9	KFFZZ	77521	405862	..PACKING,PREFORMED PART OF KIT P/N .. 711499	1
				UOC:H40	
10	PAHZZ	12361	7-659-000215	.NUT,SELF-LOCKING,PL	1
				UOC:H40	
11	PFHZZ	12361	6-701-000210	.HEAD,LINEAR ACTUATI	1
				UOC:H40	
12	KFHZZ	12361	7-753-000117	.RING,WEAR PART OF KIT P/N	2
				9-752-100537	
				UOC:H40	
13	KFHZZ	72902	124-33400-160-00 60	.SEAL,PLAIN,ENCASED PART OF KIT P/N .. 9-752-100537	1
				UOC:H40	
14	KFHZZ	12361	7-755-216609	.RING,BACK-UP PART OF KIT P/N	1
				9-752-100537	
				UOC:H40	
15	KFHZZ	96906	MS28775-216	.PACKING,PREFORMED PART OF KIT P/N ... 9-752-100537	1
				UOC:H40	
16	KFHZZ	12361	7-753-000175	.RING,SUPPORT,CYLIND PART OF KIT	1
				P/N 9-752-100537	
				UOC:H40	
17	KFHZZ	96906	MS28775-334	.PACKING,PREFORMED PART OF KIT P/N ... 9-752-100537	1
				UOC:H40	
18	KFHZZ	12361	7-755-334609	.RETAINER,PACKING PART OF KIT P/N	1
				9-752-100537	
				UOC:H40	

SECTION II			TM 9-2320-279-24P		
(1)	(2)	(3)	(4)	(5)	(6)
ITEM	SMR		PART		
NO	CODE	CAGEC	NUMBER	DESCRIPTION AND USABLE ON CODES(UOC)	QTY
19	PAHZZ	12361	6-372-002422	.HEAD,LINER ACTUATI UOC:H40	1
20	KFHZZ	57532	375-01.750-500DZ	.PACKING,PREFORMED PART OF KIT P/N ... 9-752-100537 UOC:H40	1
21	KFHZZ	12361	6-753-000204	.RETAINER,PACKING PART OF KIT P/N 9-752-100537 UOC:H40	1
22	KFHZZ	12361	7-099-000378	.SETSCREW PART OF KIT P/N 9-752-100537 UOC:H40	1
23	PAHZZ	12361	6-753-000607	.CAP,LINER ACTUATIN UOC:H40	1
24	KFHZZ	30781	K-1750	.RING,WIPER UOC:H40	1
25	PAHZZ	12361	7-199-001374	.BEARING,SLEEVE UOC:H40	2
26	PFHZZ	12361	6-768-001713	.CONNECTING LINK,RIG UOC:H40	1

END OF FIGURE

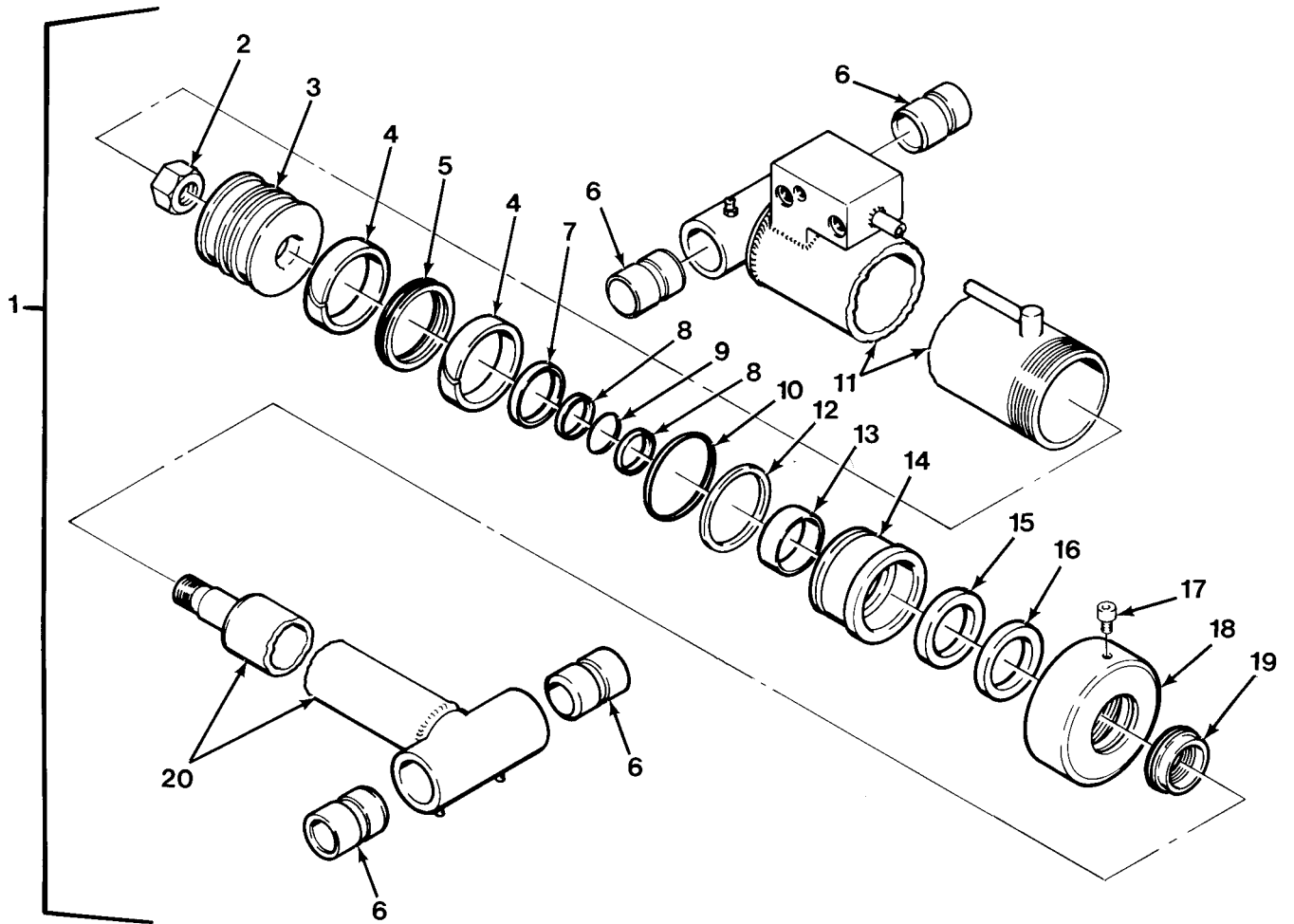

FIG.329 LIFT CYLINDER ASSEMBLY - M977, M984A1 AND M985 (SHEET 1 OF 2)

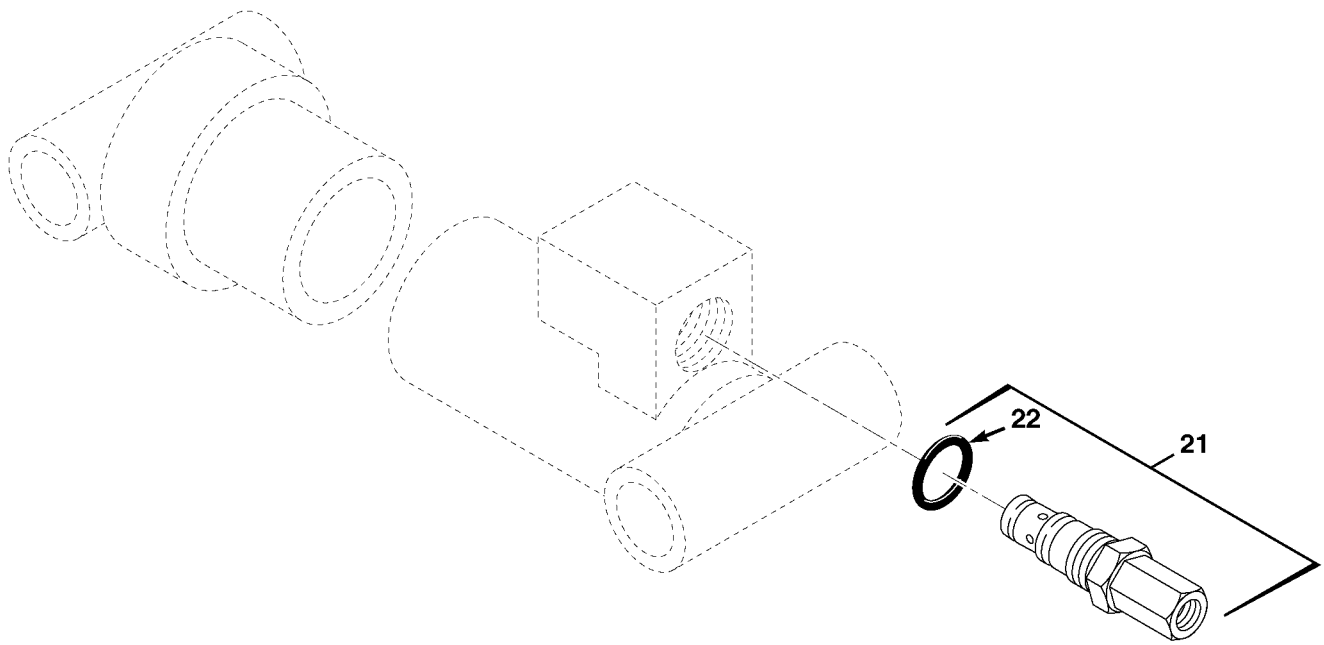

FIG.329 LIFT CYLINDER ASSEMBLY - M977, M984A1 AND M985 (SHEET 2 OF 2)

SECTION II				TM 9-2320-279-24P		(6)
(1)	(2)	(3)	(4)	(5)		(6)
ITEM	SMR		PART			
NO	CODE	CAGEC	NUMBER	DESCRIPTION AND USABLE ON CODES(UOC)		QTY
				GROUP 2001 HOIST, CAPSTAN, WINDLASS, CRANE OR WINCH ASSEMBLY FIG.329 LIFT CYLINDER ASSEMBLY - M977, M984A1 AND M985		
1	PAFHH	12361	6-372-002236	CYLINDER ASSEMBLY,A		2
				UOC:H01,H06		
1	PAFHH	12361	6-372-002257	CYLINDER ASSEMBLY,A RH		1
				UOC:H05,H09		
1	PAFHH	12361	6-372-002363	CYLINDER ASSEMBLY,A LH		1
				UOC:H05,H09		
1	PAFHH	12361	6-372-002320	CYLINDER ASSEMBLY,A		2
				UOC:H40		
2	PAHZZ	12361	7-659-000216	.NUT,SELF-LOCKING,HE		1
				UOC:H01,H05,H06,H09,H40		
3	PAHZZ	12361	6-701-000236	.PISTON,LINEAR ACTUA		1
				UOC:H01,H06		
3	PFHZZ	12361	6-701-000235	.PISTON,HYDRAULIC MO		1
				UOC:H05,H09		
3	PFHZZ	12361	6-701-000234	.PISTON,LINEAR ACTUA		1
				UOC:H40		
4	KFHZZ	12361	7-753-000544	.RING,PISTON PART OF KIT P/N		2
				9-752-100507		
				UOC:H01,H06		
4	KFHZZ	12361	7-753-000416	.RING,WEAR PART OF KIT P/N		2
				9-752-100502		
				UOC:H05,H09		
4	KFHZZ	12361	7-753-000616	.RING,WEAR PART OF KIT P/N		2
				9-752-100539		
				UOC:H40		
5	KFHZZ	12361	7-753-000648	.RING,PISTON PART OF KIT P/N		1
				9-752-100507		
				UOC:H01,H06		
5	KFHZZ	72902	124-42900-160-00 60	.PACKING ASSEMBLY PART OF KIT P/N		1
				9-752-100502		
				UOC:H05,H09		
5	KFHZZ	72902	124-43500-160-00 60	.RING,PISTON G-T PART OF KIT P/N		1
				9-752-100539		
				UOC:H40		
6	PAHZZ	12361	7-199-001581	.BUSHING,SLEEVE		4
				UOC:H01,H05,H06,H09,H40		
7	PFHZZ	12361	6-910-009938	.SPACER,RING		1
				UOC:H01,H06		
7	PAHZZ	12361	6-910-009939	.SPACER,SLEEVE		1
				UOC:H05,H09		
7	PAHZZ	12361	6-768-000276	.SPACER,SLEEVE		1
				UOC:H40		
8	KFHZZ	12361	7-755-326609	.RETAINER,PACKING PART OF KIT P/N		2
				9-752-100507 PART OF KIT P/N		
				9-752-100502 PART OF KIT P/N		
				9-752-100539		
				UOC:H01,H05,H06,H09,H40		

SECTION II			TM 9-2320-279-24P			
(1)	(2)	(3)	(4)	(5)	(6)	
ITEM	SMR		PART			
NO	CODE	CAGEC	NUMBER	DESCRIPTION AND USABLE ON CODES(UOC)	QTY	
9	KFHZZ	96906	MS28775-326	.PACKING,PREFORMED PART OF KIT P/N ... 9-752-100507 PART OF KIT P/N 9-752-100502 PART OF KIT P/N 9-752-100539 UOC:H01,H05,H06,H09,H40	1	
10	KFHZZ	12361	7-754-000124	.PACKING,PREFORMED PART OF KIT P/N ... 9-752-100507 UOC:H01,H06	1	
10	KFHZZ	12361	7-754-000126	.PACKING,PREFORMED PART OF KIT P/N ... 9-752-100502 UOC:H05,H09	1	
10	KFHZZ	96906	MS28775-435	.PACKING,PREFORMED PART OF KIT P/N ... 9-752-100539 UOC:H40	2	
11	XAHZZ	12361	6-372-002231	.BARREL,CYLINDER UOC:H01,H06	1	
11	XAHZZ	12361	6-372-002229	.BARREL,CYLINDER-RH UOC:H05,H09	1	
11	XAHZZ	12361	6-372-002362	.BARREL,CYLINDER-LH UOC:H05,H09	1	
11	XAHZZ	12361	6-372-002319	.BARREL,CYLINDER UOC:H40	1	
12	KFHZZ	12361	7-755-346609	.RETAINER,PACKING PART OF KIT P/N 9-752-100507 UOC:H01,H06	1	
12	KFHZZ	12361	7-755-429609	.RETAINER,PACKING PART OF KIT P/N 9-752-100502 UOC:H05,H09	1	
12	KFHZZ	12361	7-755-435609	.RING,BACK-UP UOC:H40	1	
13	KFHZZ	12361	7-753-000540	.RING,WEAR-CYL HD PART OF KIT P/N 9-752-100507 PART OF KIT P/N 9-752-100502 UOC:H01,H05,H06,H09	1	
13	KFHZZ	12361	7-753-000148	.RING,WEAR PART OF KIT P/N 9-752-100539 UOC:H40	1	
14	PFHZZ	12361	6-372-002432	.CAP,LINEAR ACTUATIN UOC:H01,H06	1	
14	PAHZZ	12361	6-372-002431	.HEAD,CYLINDER UOC:H05,H09	1	
14	PAHZZ	12361	6-372-002430	.HEAD,LINEAR ACTUATI UOC:H40	1	
15	KFHZZ	30781	375-03-000-625DZ	.PACKING,PREFORMED PART OF KIT P/N ... 9-752-100507 PART OF KIT P/N 9-752-100502 UOC:H01,H05,H06,H09	1	
15	KFHZZ	57532	375-03.625	.PACKING,PREFORMED PART OF KIT P/N ... 9-752-100539 UOC:H40	1	

SECTION II				TM 9-2320-279-24P, C02	
(1)	(2)	(3)	(4)	(5)	(6)
ITEM	SMR		PART		
NO	CODE	CAGEC	NUMBER	DESCRIPTION AND USABLE ON CODES(UOC)	QTY
16	KFHZZ	12361	6-753-000645	.RING,BACK-UP PART OF KIT P/N 9-752-100507 PART OF KIT P/N 9-752-100502 UOC:H01,H05,H06,H09	1
16	KFHZZ	12361	6-753-000646	.RING,BACK-UP PART OF KIT P/N 9-752-100539 UOC:H40	1
17	PAHZZ	12361	7-099-000378	.SETSCREW UOC:H01,H05,H06,H09,H40	1
18	PFHZZ	12361	6-753-000538	.CAP,LINEAR ACTUATIN UOC:H01,H06	1
18	PAHZZ	12361	6-753-000595	.NUT,PLAIN,ROUND UOC:H05,H09	1
18	PAHZZ	12361	6-753-000615	.CAP,LINEAR ACTUATIN UOC:H40	1
19	KFHZZ	30781	K-3000	.RING,WIPER PART OF KIT P/N 9-752-100507 PART OF KIT P/N 9-752-100502 UOC:H01,H05,H06,H09	1
19	KFHZZ	30781	K-3625	.RING,WIPER PART OF KIT P/N 9-752-100539 UOC:H40	1
20	PFHZZ	12361	6-768-001684	.ROD,PISTON,LINEAR A UOC:H01,H05,H06,H09	1
20	PFHZZ	12361	6-768-001673	.ROD,PISTON,LINEAR A UOC:H40	1
*	21	PAFFF	10129 2983149	.VALVE,CHECK UOC:H01,H05,H06,H09,H40	1
*	22	PAFZZ	96906 MS28775-325	..PACKING,PREFORMED UOC:H01,H05,H06,H09,H40	1

END OF FIGURE

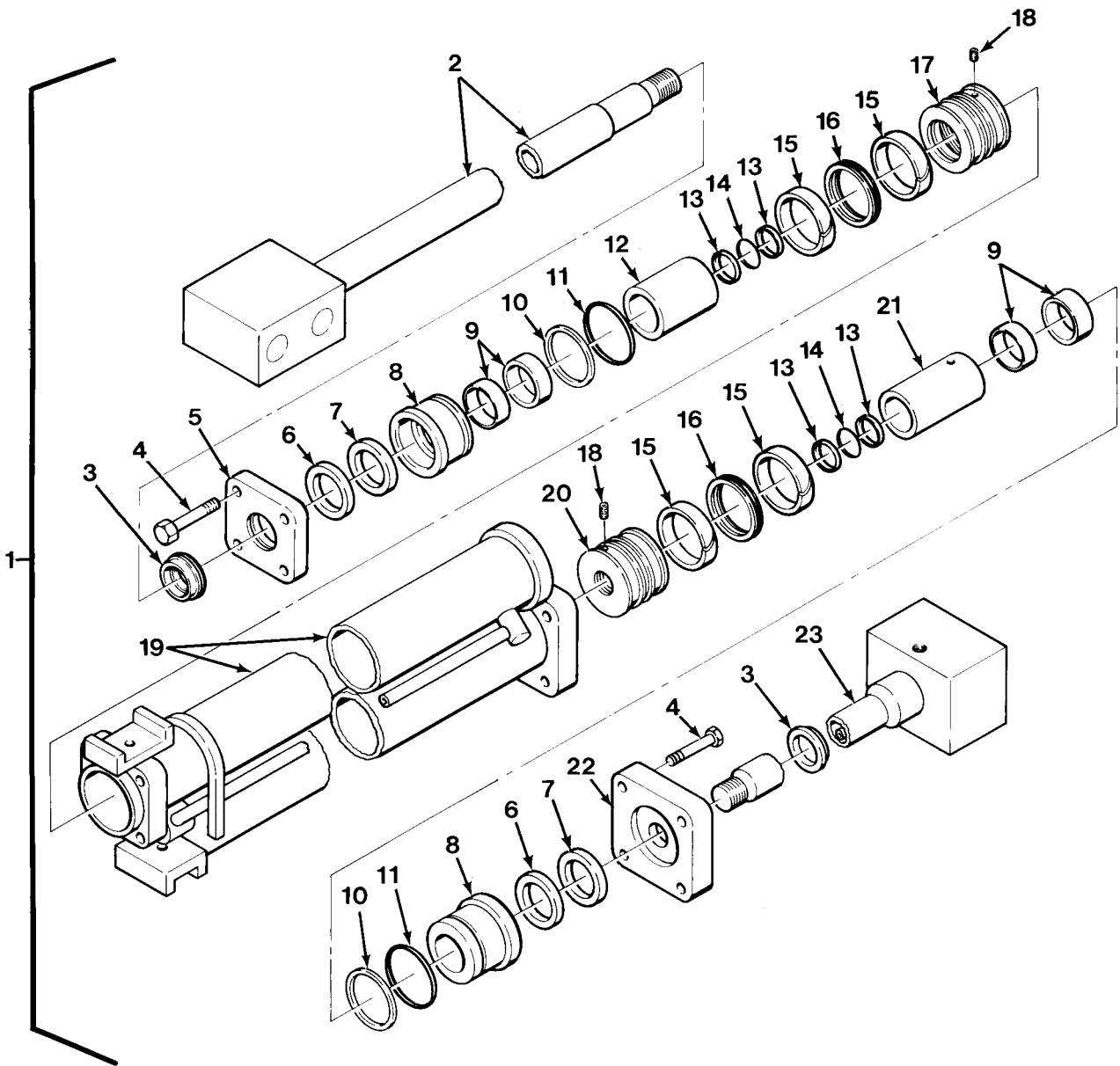

FIG.330 EXTENSION CYLINDER ASSEMBLY - M977, M984A1 AND M985
(SHEET 1 OF 2)

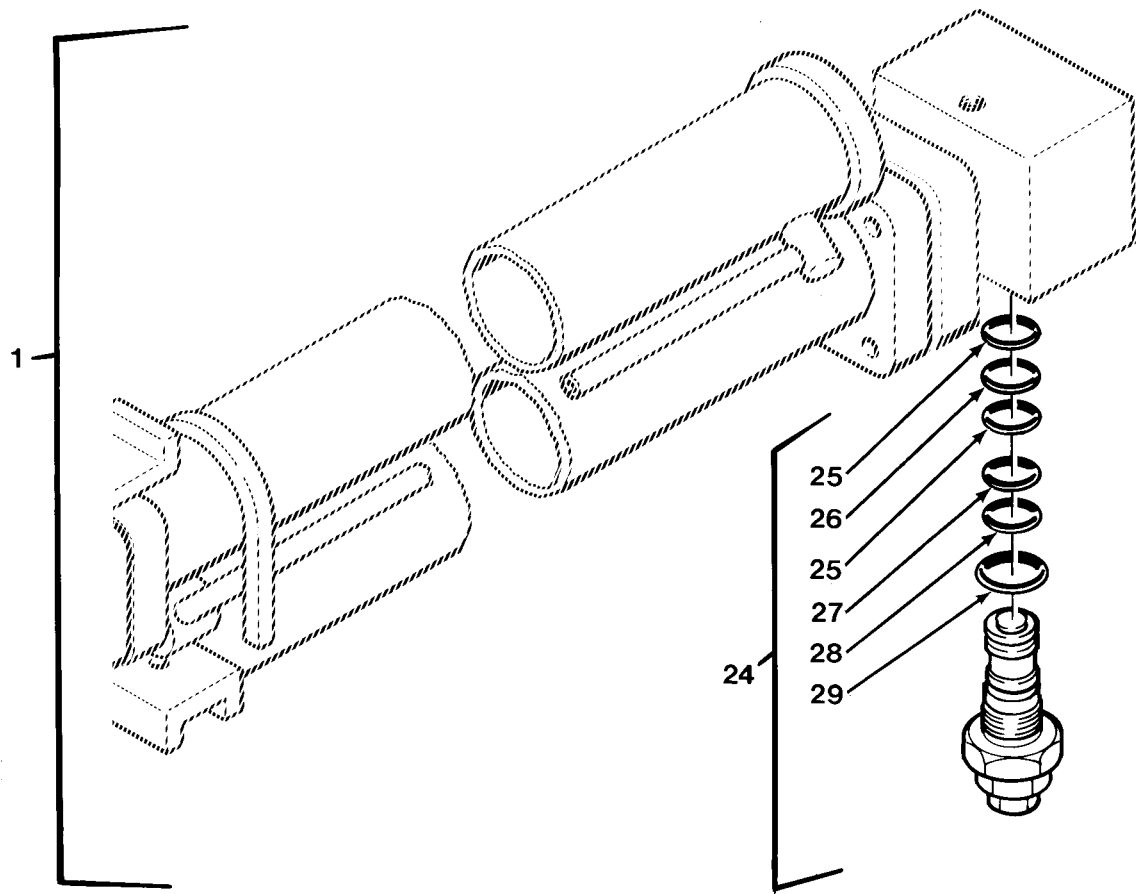

FIG.330 EXTENSION CYLINDER ASSEMBLY - M977, M984A1 AND M985
(SHEET 2 OF 2)

SECTION II				TM 9-2320-279-24P		(6)
(1)	(2)	(3)	(4)	(5)		(6)
ITEM	SMR		PART			
NO	CODE	CAGEC	NUMBER	DESCRIPTION AND USABLE ON CODES(UOC)		QTY
				GROUP 2001 HOIST, CAPSTAN, WINDLASS, CRANE OR WINCH ASSEMBLY FIG.330 EXTENSION CYLINDER ASSEMBLY - M977, M984A1 AND M985		
1	PAFHH	12361	6-372-002259	CYLINDER ASSEMBLY,A		1
				UOC:H01,H06		
1	PAFHH	12361	6-372-002260	CYLINDER ASSEMBLY,A		1
				UOC:H05,H09		
1	PBFHH	12361	6-372-002501	CYLINDER ASSEMBLY,A		1
				UOC:H40		
2	PAHZZ	12361	6-768-001685	.SHAFT, SHOULDERED		1
				UOC:H01,H05,H06,H09		
2	PFHZZ	12361	6-768-001714	.ROD,CYLINDER		1
				UOC:H40		
3	KFHZZ	93907	940-17	.RING,WIPER PART OF KIT P/N		2
				9-752-100504		
				UOC:H01,H05,H06,H09		
3	KFHZZ	30781	K-2000	.RING,WIPER PART OF KIT P/N		2
				9-752-100536		
				UOC:H40		
4	XAHZZ	80204	B1821BH05C200N	.SCREW,CAP,HEXAGON H		8
				UOC:H01,H05,H06,H09,H40		
5	PAHZZ	12361	6-705-010370	.PLATE,RETAINING,SHA		1
				UOC:H01,H05,H06,H09		
5	PAHZZ	12361	6-705-000106	.HEAD,LINEAR ACTUATI		1
				UOC:H40		
6	KFHZZ	12361	6-753-000208	.RETAINER,PACKING PART OF KIT P/N		2
				9-752-100504		
				UOC:H01,H05,H06,H09		
6	KFHZZ	12361	6-753-000146	.RETAINER,PACKING PART OF KIT P/N		2
				9-752-100536		
				UOC:H40		
7	KFHZZ	57532	250-01-500-375DZ	.SEAL,PLAIN,ENCASED PART OF KIT P/N ..		2
				9-752-100504		
				UOC:H01,H05,H06,H09		
7	KFHZZ	57532	250-02-000-375DZ	.SEAL,PLAIN,ENCASED PART OF KIT P/N ..		2
				9-752-100536		
				UOC:H40		
8	PFHZZ	12361	6-372-002247	.HEAD,LINEAR ACTUATI		2
				UOC:H01,H05,H06,H09		
8	PFHZZ	12361	6-372-002424	.HEAD,LINEAR ACTUATI		2
				UOC:H40		
9	KFHZZ	12361	7-753-000199	.BUSHING,SLEEVE PART OF KIT P/N		4
				9-752-100504		
				UOC:H01,H05,H06,H09		
9	KFHZZ	12361	7-753-000185	.BUSHING,SLEEVE PART OF KIT P/N		2
				9-752-100536		
				UOC:H40		
10	KFHZZ	12361	7-755-228609	.RETAINER,PACKING PART OF KIT P/N		2
				9-752-100504		
				UOC:H01,H05,H06,H09		

SECTION II				TM 9-2320-279-24P		
(1)	(2)	(3)	(4)	(5)	(6)	
ITEM	SMR		PART			
NO	CODE	CAGEC	NUMBER	DESCRIPTION AND USABLE ON CODES(UOC)	QTY	
10	KFHZZ	12361	7-755-334609	.RETAINER,PACKING PART OF KIT P/N 9-752-100536 UOC:H40	2	
11	KFHZZ	12361	7-754-000122	.PACKING,PREFORMED PART OF KIT P/N ... 9-752-100504 UOC:H01,H05,H06,H09	2	
11	KFHZZ	96906	MS28775-334	.PACKING,PREFORMED PART OF KIT P/N ... 9-752-100536 UOC:H40	2	
12	PAHZZ	12361	6-910-009621	.SPACER,SLEEVE UOC:H01,H05,H06,H09	1	
12	PAHZZ	12361	6-910-009614	.BUSHING,SLEEVE UOC:H40	1	
13	KFHZZ	12361	7-755-220609	.RETAINER,PACKING PART OF KIT P/N 9-752-100504 UOC:H01,H05,H06,H09	4	
13	KFHZZ	12361	7-755-225609	.RETAINER,PACKING PART OF KIT P/N 9-752-100536 UOC:H40	4	
14	KFHZZ	12361	7-754-000132	.PACKING,PREFOMED PART OF KIT P/N 9-752-100504 UOC:H01,H05,H06,H09	2	
14	KFHZZ	96906	MS28775-225	.PACKING,PREFORMED PART OF KIT P/N ... 9-752-100536 UOC:H40	2	
15	KFHZZ	12361	7-753-000200	.RING,WEAR PART OF KIT P/N 9-752-100504 UOC:H01,H05,H06,H09	4	
15	KFHZZ	12361	7-753-000117	.RING,WEAR PART OF KIT P/N 9-752-100536 UOC:H40	4	
16	KFHZZ	12361	7-753-000659	.SEAL,PLAIN,ENCASED PART OF KIT P/N .. 9-752-100504 UOC:H01,H05,H06,H09	2	
16	KFHZZ	72902	124-33400-160-00 60	.SEAL,PLAIN,ENCASED PART OF KIT P/N .. 9-752-100536 UOC:H40	2	
17	PFHZZ	12361	6-701-000207	.PISTON,LINEAR ACTUA UOC:H01,H05,H06,H09	2	
17	PFHZZ	12361	6-701-000241	.PISTON,LINEAR ACTUA UOC:H40	2	
18	PAHZZ	12361	7-099-000378	.SETSCREW UOC:H01,H05,H06,H09,H40	2	
19	XAHZZ	12361	6-372-002255	.BARREL,CYLINDER UOC:H01,H06	1	
19	XAHZZ	12361	6-372-002256	.BARREL,CYLINDER UOC:H05,H09	1	
19	XAHZZ	12361	6-372-002492	.BARREL,CYLINDER UOC:H40	1	
20	PFHZZ	12361	6-701-000230	.PISTON,LINEAR ACTUA UOC:H01,H05,H06,H09	1	
21	PAHZZ	12361	6-910-009618	.SPACER,STEPED UOC:H01,H05,H06,H09	1	

SECTION II				TM 9-2320-279-24P		
(1)	(2)	(3)	(4)	(5)	(6)	
ITEM	SMR		PART			
NO	CODE	CAGEC	NUMBER	DESCRIPTION AND USABLE ON CODES(UOC)	QTY	
21	PAHZZ	12361	6-910-009500	.SPACER,SLEEVE UOC:H40	1	
22	PFHZZ	12361	6-705-010375	.PLATE,RETAINING,SHA UOC:H01,H05,H06,H09	1	
22	PFHZZ	12361	6-705-010358	.HEAD,LINEAR ACTUATI UOC:H40	1	
23	PFHZZ	12361	6-768-001686	.ROD,PISTON,LINEAR A UOC:H01,H06	1	
23	PFHZZ	12361	6-768-001687	.ROD,PISTON,LINEAR A UOC:H05,H09	1	
23	PFHZZ	12361	6-768-001678	.ROD,CYLINDER UOC:H40	1	
24	PAFFF	10129	987422	.VALVE,CHECK UOC:H01,H05,H06,H09,H40	1	
25	PAFZZ	10129	491000	..RETAINER,PACKING PART OF KIT P/N ... 711496 UOC:H01,H05,H06,H09,H40	2	
26	KFFZZ	77521	490309	..PACKING,PREFORMED PART OF KIT P/N .. 711496 UOC:H01,H05,H06,H09,H40	1	
27	PAFZZ	02697	N674-70-118	..PACKING,PREFORMED PART OF KIT P/N .. 711496 UOC:H01,H05,H06,H09,H40	1	
28	PAFZZ	10129	491001	..RETAINER,PACKING PART OF KIT P/N ... 711496 UOC:H01,H05,H06,H09,H40	1	
29	PAFZZ	77521	405862	..PACKING,PREFORMED PART OF KIT P/N .. 711496 UOC:H01,H05,H06,H09,H40	1	

END OF FIGURE

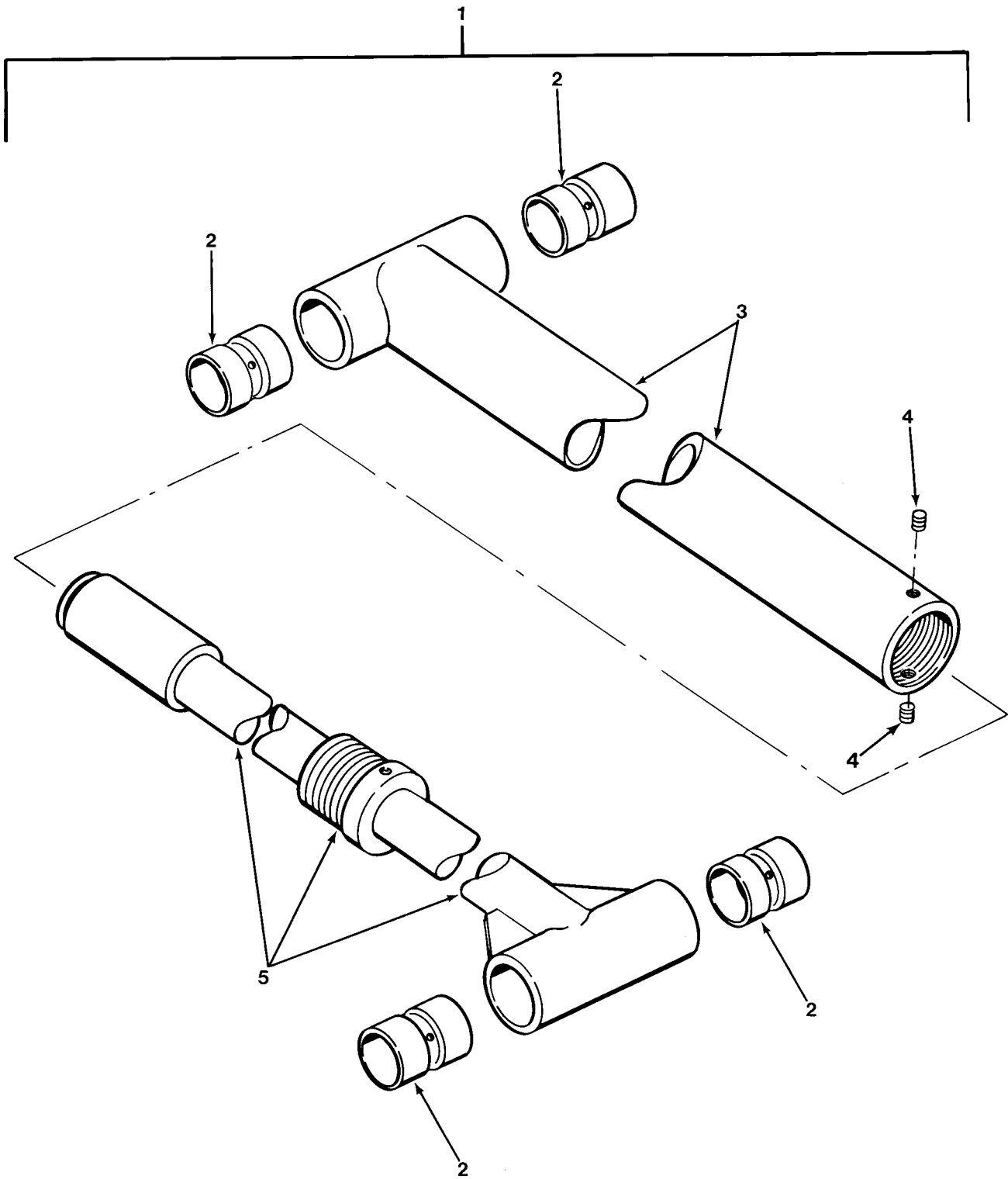

FIG.331 TENSION LINK ASSEMBLY - M984A1

SECTION II			TM 9-2320-279-24P		
(1)	(2)	(3)	(4)	(5)	(6)
ITEM	SMR		PART		
NO	CODE	CAGEC	NUMBER	DESCRIPTION AND USABLE ON CODES(UOC)	QTY
				GROUP 2001 HOIST, CAPSTAN, WINDLASS, CRANE OR WINCH ASSEMBLY FIG.331 TENSION LINK ASSEMBLY - M984A1	
1	PAFFF	12361	2-198-2-00015	CYLINDER ASSEMBLY,A	2
				UOC:H40	
2	PAFZZ	12361	7-199-001581	.BUSHING,SLEEVE	4
				UOC:H40	
3	PFFZZ	12361	2-198-2-00014	.CYLINDER,ACTUATING	1
				UOC:H40	
4	PAFZZ	7M196	7-785-160872	.SETSCREW	2
				UOC:H40	
5	PFFZZ	12361	2-198-2-00013	.PISTON,LINEAR ACTU	1
				UOC:H40	

END OF FIGURE

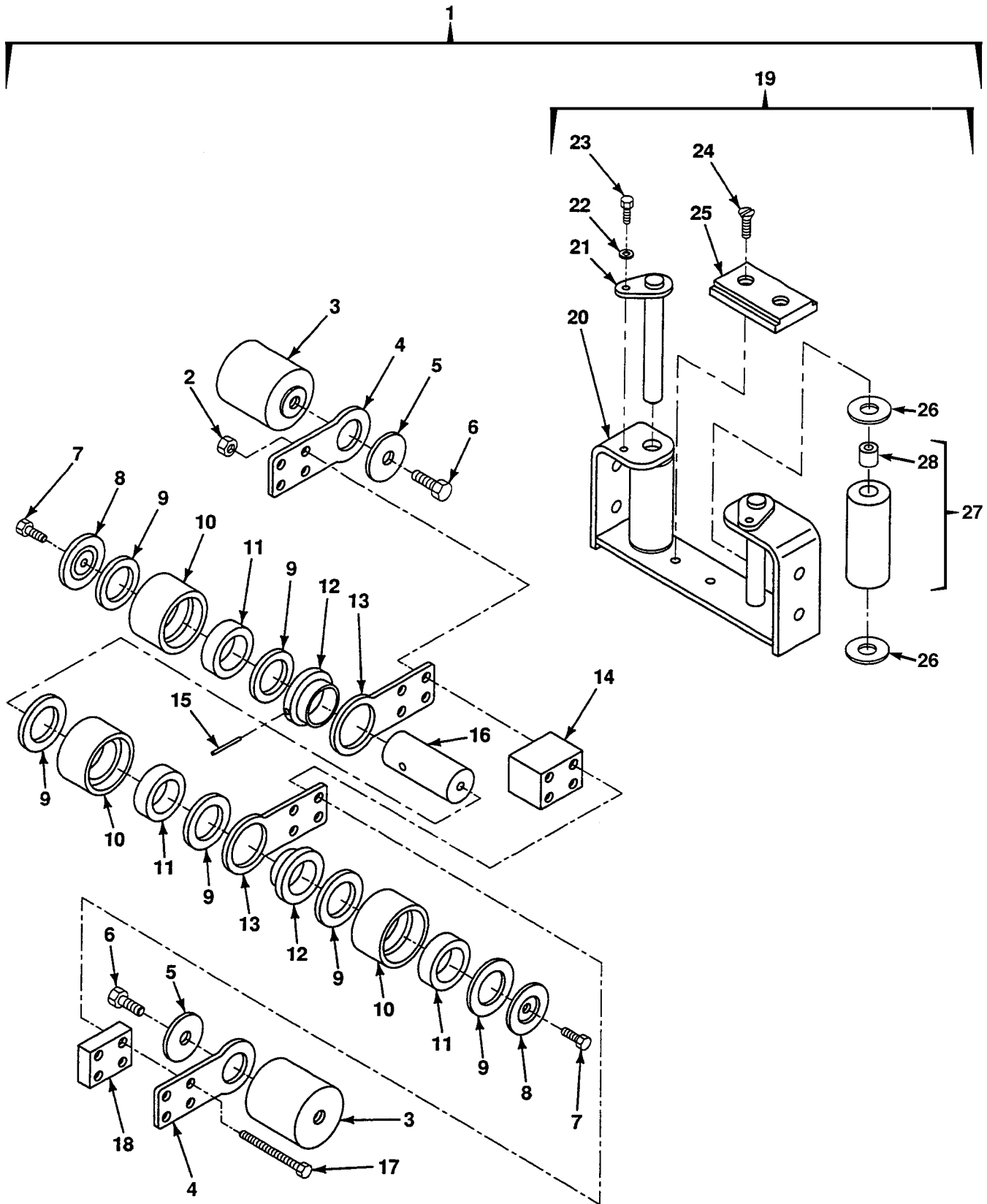

FIG.332 HOIST CABLE FOLLOWER AND GUIDE - M977 AND M985

SECTION II

TM 9-2320-279-24P

(1) ITEM NO	(2) SMR CODE	(3) CAGEC CAGEC	(4) PART NUMBER	(5) DESCRIPTION AND USABLE ON CODES(UOC)	(6) QTY
				GROUP 2001 HOIST, CAPSTAN, WINDLASS, CRANE OR WINCH ASSEMBLY FIG.332 HOIST CABLE FOLLOWER AND GUIDE - M977 AND M985	
1	PAFFF	12361	6-772-000796	FOLLOWER,CABLE	1
				UOC:H01,H05,H06,H09	
2	PAFZZ	12361	7-660-150008	.NUT,HEX	2
				UOC:H01,H05,H06,H09	
3	PAFZZ	12361	6-910-014614	.TUBE,SPRING SUPPORT	1
				UOC:H01,H05,H06,H09	
4	PAFZZ	12361	6-033-000978	.LEVER,ARM	1
				UOC:H01,H05,H06,H09	
5	PAFZZ	12361	7-949-000534	.WASHER,FLAT	1
				UOC:H01,H05,H06,H09	
6	PAFZZ	12361	6-786-000532	.SCREW,CAP,HEX HD	2
				UOC:H01,H05,H06,H09	
7	PAFZZ	96906	MS51095-303	.SCREW,CAP,HEX HD	2
				UOC:H01,H05,H06,H09	
8	PAFZZ	12361	6-949-000632	.WASHER,OFFSET	2
				UOC:H01,H05,H06,H09	
9	PAFZZ	70417	TT1502-2	.BEARING,WASHER,THST	6
				UOC:H01,H05,H06,H09	
10	PAFZZ	12361	6-772-000797	.ROLLER,FOLLOWER	3
				UOC:H01,H05,H06,H09	
11	PAFZZ	12361	7-069-001118	.BEARING,SLEEVE	3
				UOC:H01,H05,H06,H09	
12	PAFZZ	12361	6-910-014522	.TUBE,ROLLER SUPPORT	2
				UOC:H01,H05,H06,H09	
13	PAFZZ	12361	6-033-000380	.LEVER,ARM HEAD	2
				UOC:H01,H05,H06,H09	
14	PAFZZ	12361	6-086-001901	.SPACER,BLOCK	1
				UOC:H01,H05,H06,H09	
15	PAFZZ	96906	MS39086-45	.PIN,SPRING	1
				UOC:H01,H05,H06,H09	
16	PAFZZ	12361	6-810-003046	.SHAFT	1
				UOC:H01,H05,H06,H09	
17	PAFZZ	96906	MS51095-341	.BOLT,MACHINE	2
				UOC:H01,H05,H06,H09	
18	PAFZZ	12361	6-086-001902	.BLOCK,SPACER	1
				UOC:H01,H05,H06,H09	
19	PAFFF	12361	2-198-9-00533	.BRACKET ASSY	1
				UOC:H01,H05,H06,H09	
20	PAFZZ	12361	2-198-9-00534	..BRACKET,WELD	1
				UOC:H01,H05,H06,H09	
21	PAFZZ	12361	6-689-001741	..PIN,WELD	2
				UOC:H01,H05,H06,H09	
22	PAFZZ	12361	7-950-140050	..WASHER,LOCK	2
				UOC:H01,H05,H06,H09	
23	PAFZZ	96906	MS51095-305	..SCREW,CAP,HEX HD	2
				UOC:H01,H05,H06,H09	
24	PAFZZ	12361	7-111-140407	..SCREW,MACHINE	2
				UOC:H01,H05,H06,H09	

SECTION II			TM 9-2320-279-24P		
(1)	(2)	(3)	(4)	(5)	(6)
ITEM	SMR		PART		
NO	CODE	CAGEC	NUMBER	DESCRIPTION AND USABLE ON CODES(UOC)	QTY
25	PAFZZ	12361	6-671-000977	..PAD,WEAR	1
				UOC:H01,H05,H06,H09	
26	PAFZZ	70417	TT-1508-1	..WASHER,THRUST	4
				UOC:H01,H05,H06,H09	
27	PAFZZ	12361	6-772-000757	..ROLLER ASSY	2
				UOC:H01,H05,H06,H09	
28	PAFZZ	70417	AA-946-4	...BEARING,SLEEVE	1
				UOC:H01,H05,H06,H09	

END OF FIGURE

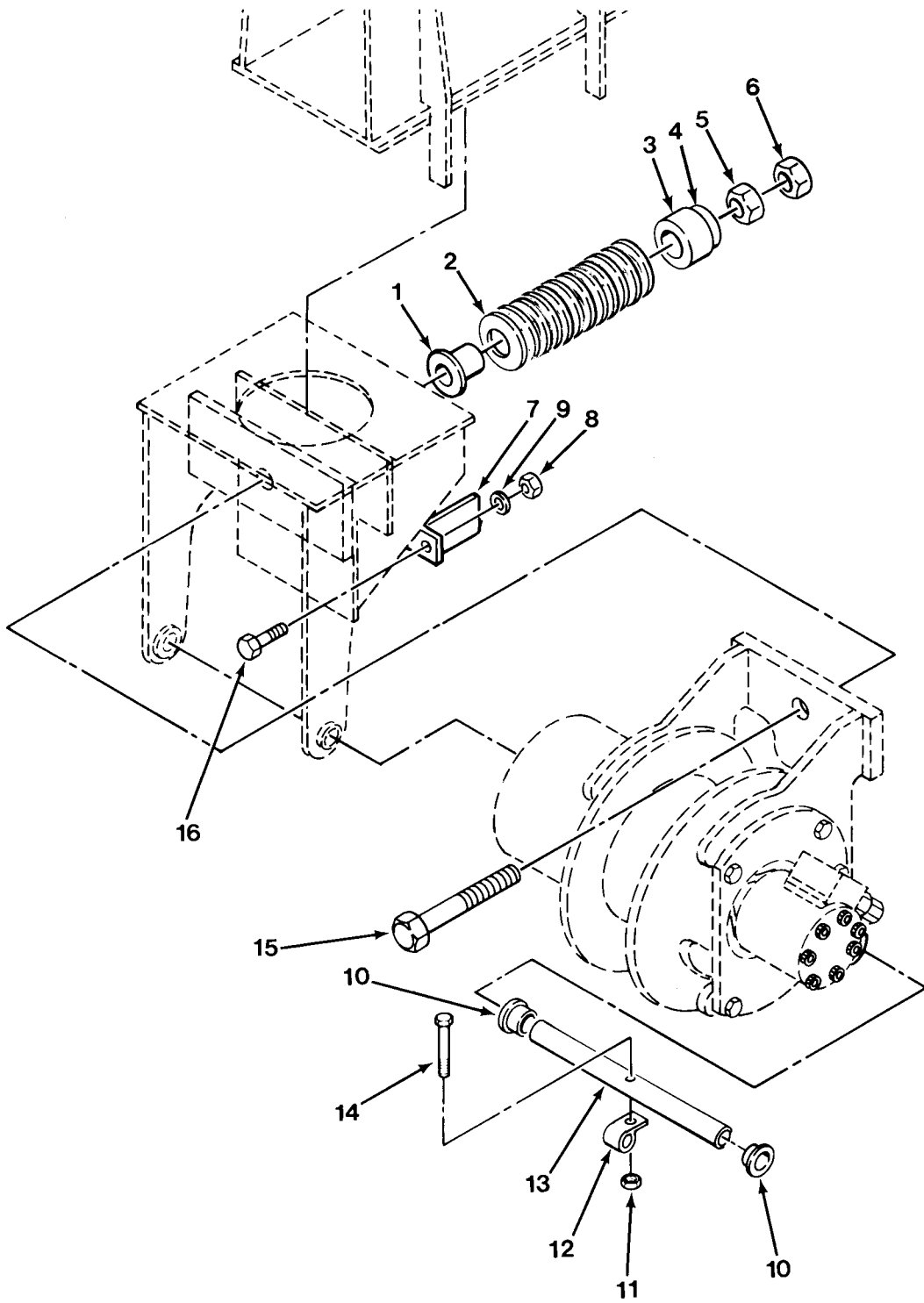

FIG.333 CRANE HOIST MOUNTING - M977, M984A1 AND M985

SECTION II			TM 9-2320-279-24P			
(1)	(2)	(3)	(4)	(5)	(6)	
ITEM	SMR		PART			
NO	CODE	CAGEC	NUMBER	DESCRIPTION AND USABLE ON CODES(UOC)	QTY	
GROUP 2001 HOIST, CAPSTAN, WINDLASS, CRANE OR WINCH ASSEMBLY FIG.333 CRANE HOIST MOUNTING - M977, M984A1 AND M985						
1	PAFZZ	12361	4-198-9-00127	BUSHING,SLEEVE	1	
				UOC:H01,H05,H06,H09,H40		
2	PAFZZ	02368	AM713640	WASHER,SPRING TENSI (PACK OF 12)	1	
				UOC:H01,H05,H06,H09,H40		
3	PAFZZ	12361	4-198-9-00037	SPACER,SLEEVE	1	
				UOC:H01,H05,H06,H09,H40		
4	PAFZZ	12361	7-949-000359	WASHER,FLAT	1	
				UOC:H01,H05,H06,H09,H40		
5	PAFZZ	96906	MS51967-29	NUT,PLAIN,HEXAGON	1	
				UOC:H01,H05,H06,H09,H40		
6	PAFZZ	96906	MS35691-73	NUT,PLAIN,HEXAGON	1	
				UOC:H01,H05,H06,H09,H40		
7	PAFZZ	12361	4-198-9-00135	GUARD,SWITCH	1	
				UOC:H40		
8	PAFZZ	96906	MS51967-8	NUT,PLAIN,HEXAGON	2	
				UOC:H40		
9	PAFZZ	96906	MS35338-46	WASHER,LOCK	2	
				UOC:H40		
10	PAFZZ	70417	FF1207-5	BEARING,SLEEVE	2	
				UOC:H01,H05,H06,H09,H40		
11	PAFZZ	96906	MS51922-17	NUT,SELF-LOCKING,HE	1	
				UOC:H01,H05,H06,H09,H40		
12	PAFZZ	75272	C0V1713	CLAMP,LOOP	1	
				UOC:H01,H05,H06,H09,H40		
13	PAFZZ	12361	6-810-001902	SHAFT,STRAIGHT	1	
				UOC:H01,H05,H06,H09,H40		
14	PAFZZ	80204	B1821BH038C200N	SCREW,CAP,HEXAGON H	1	
				UOC:H01,H05,H06,H09		
14	PAFZZ	80204	B1821BH038C300N	SCREW,CAP,HEXAGON H	1	
				UOC:H40		
15	PAFZZ	12361	7-118-265250	SCREW,CAP,HEXAGON H	1	
				UOC:H01,H05,H06,H09,H40		
16	PAFZZ	80204	B1821BH038C100D	SCREW,CAP,HEXAGON H	2	
				UOC:H40		

END OF FIGURE

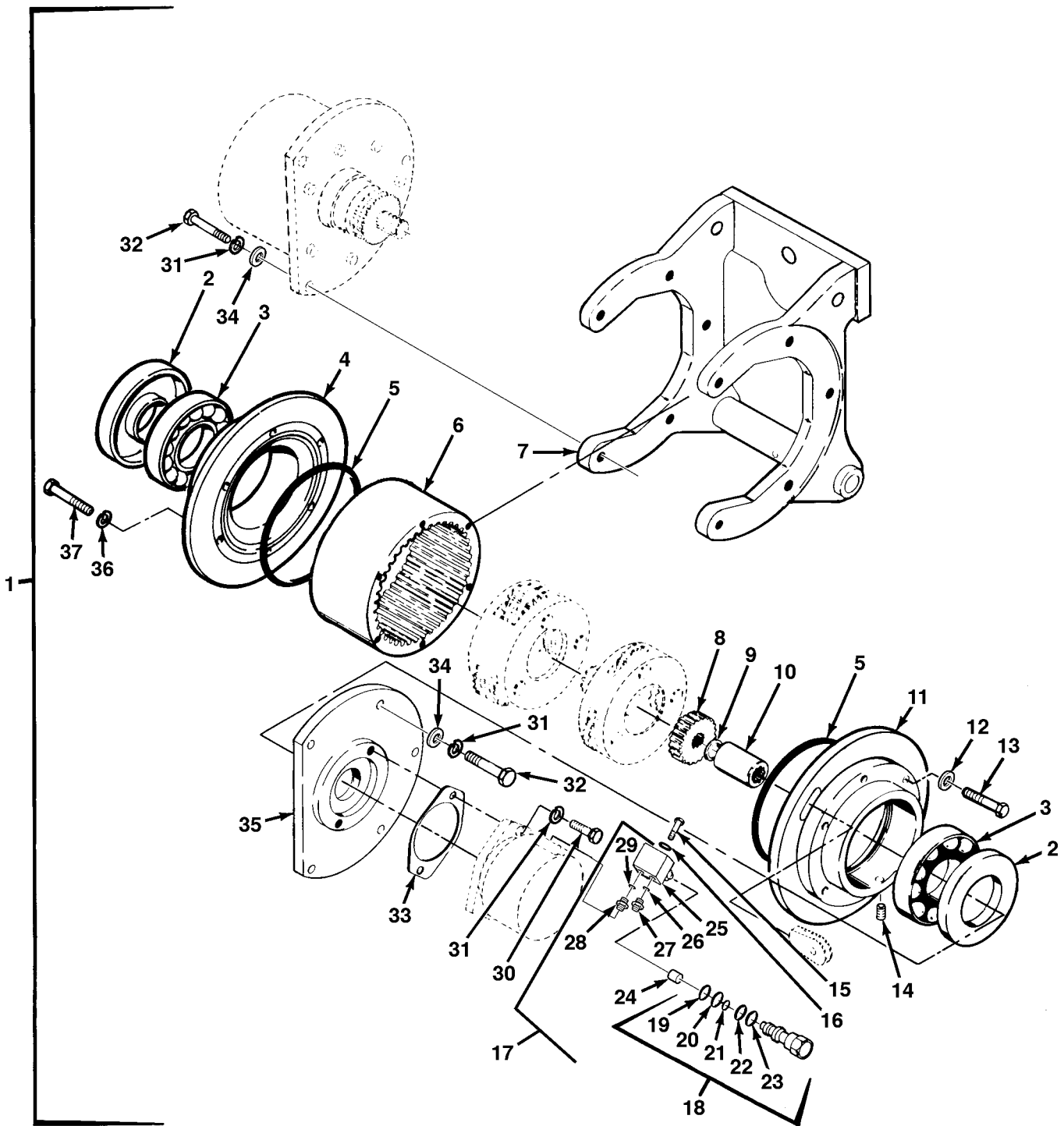

FIG.334 CRANE HOIST ASSEMBLY - M984A1

SECTION II			TM 9-2320-279-24P			
(1)	(2)	(3)	(4)	(5)	(6)	
ITEM NO	SMR CODE	CAGEC	PART NUMBER	DESCRIPTION AND USABLE ON CODES(UOC)	QTY	
				GROUP 2001 HOIST, CAPSTAN, WINDLASS, CRANE OR WINCH ASSEMBLY FIG.334 CRANE HOIST ASSEMBLY - M984A1		
1	PBFZZ	12361	6-974-000796	HOIST ASSY	1	
				UOC:H40		
2	PAHZZ	80201	31333CRWH1	.SEAL,PLAIN,ENCASED PART OF KIT P/N .. 9-752-100508	2	
				UOC:H40		
3	PAHZZ	38443	MRC214-M	.BEARING,BALL,ANNULA	2	
				UOC:H40		
4	PFHZZ	12361	6-400-000119	.HOIST UNIT,HYDRAULI	1	
				UOC:H40		
5	PAHZZ	12361	7-755-165000	.PACKING,PREFORMED PART OF KIT P/N ... 9-752-100508	2	
				UOC:H40		
6	PFHZZ	45152	2CD771	.GEAR,INTERNAL	1	
				UOC:H40		
7	XDHZZ	12361	6-547-000172	.HOUSING,HOIST-WLDMT	1	
				UOC:H40		
8	PAHZZ	12361	7-490-000100	.GEAR,SPUR	1	
				UOC:H40		
9	PAHZZ	96906	MS16625-1081	.RING,RETAINING	1	
				UOC:H40		
10	PAHZZ	12361	6-364-001328	.COUPLING,BOSS	1	
				UOC:H40		
11	PFHZZ	12361	6-400-000118	.COVER,ACCESS	1	
				UOC:H40		
12	PAHZZ	12361	7-949-000534	.WASHER,FLAT	8	
				UOC:H40		
13	PAHZZ	80204	B1821BH038F200N	.SCREW,CAP,HEXAGON H	6	
				UOC:H40		
14	PAHZZ	6N299	0907859	.PLUG,PIPE	2	
				UOC:H40		
15	PAHZZ	96906	MS16997-86	.SCREW,CAP,SOCKET HE	4	
				UOC:H40		
16	PAHZZ	96906	MS35338-47	.WASHER,LOCK	4	
				UOC:H40		
17	PAFFF	10129	2983552	.MANIFOLD ASSEMBLY,H	1	
				UOC:H40		
18	PAFFZ	10129	711939T	..VALVE,SAFETY RELIEF	1	
				UOC:H40		
19	KFFZZ	10129	360930	...RING,RETAINING	1	
				UOC:H40		
20	KFFZZ	10129	405952	...PACKING,PREFORMED	1	
				UOC:H40		
21	KFFZZ	96906	MS29512-12	...PACKING,PREFORMED	1	
				UOC:H40		
22	KFFZZ	10129	360931	...RING,RETAINING	1	
				UOC:H40		
23	KFFZZ	10129	65-02842	...PACKING,PREFORMED	1	
				UOC:H40		

SECTION II			TM 9-2320-279-24P		
(1)	(2)	(3)	(4)	(5)	(6)
ITEM	SMR		PART		
NO	CODE	CAGEC	NUMBER	DESCRIPTION AND USABLE ON CODES(UOC)	QTY
24	KFFZZ	10129	405962	..ORIFICE	1
				UOC:H40	
25	XAFZZ	10129	363587	..HOUSING,VALVE	1
				UOC:H40	
26	KFFZZ	10129	407229	..PACKING,PREFORMED	1
				UOC:H40	
27	PAFZZ	10129	363493	..PLUG	1
				UOC:H40	
28	PAFZZ	10129	363494	..PLUG,MACHINE THREAD	1
				UOC:H40	
29	KFFZZ	10129	405990	..PACKING,PREFORMED	1
				UOC:H40	
30	PAHZZ	11083	1J5999	..SCREW,CAP,HEXAGON H	2
				UOC:H40	
31	PAHZZ	96906	MS35338-48	..WASHER,LOCK	2
				UOC:H40	
32	PAHZZ	80204	B1821BH050C113N	..SCREW,CAP,HEXAGON H	10
				UOC:H40	
33	PAHZZ	12361	6-794-000557	..GASKET PART OF KIT P/N 9-752-100508 .	1
				UOC:H40	
34	PAHZZ	72582	5117082	..WASHER,FLAT	10
				UOC:H40	
35	PFHZZ	12361	6-547-000165	..PLATE,RETAINING,SHA	1
				UOC:H40	
36	PAHZZ	96906	MS35338-45	..WASHER,LOCK	8
				UOC:H40	
37	PAHZZ	80204	B1821BH031C200N	..BOLT,MACHINE	8
				UOC:H40	

END OF FIGURE

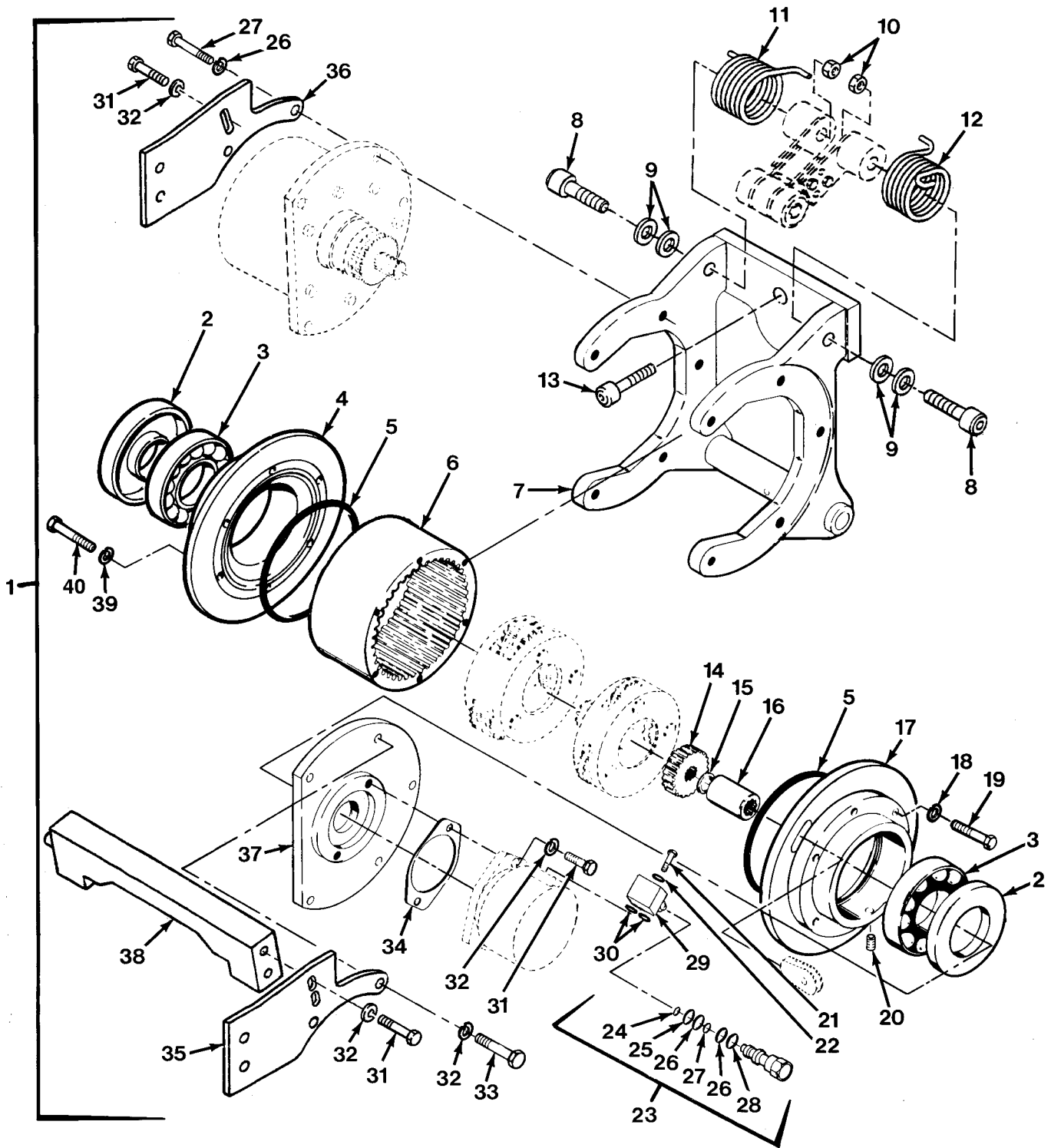

FIG. 335 CRANE HOIST ASSEMBLY - M977 AND M985

SECTION II				TM 9-2320-279-24P		
(1)	(2)	(3)	(4)	(5)	(6)	
ITEM	SMR		PART			
NO	CODE	CAGEC	NUMBER	DESCRIPTION AND USABLE ON CODES(UOC)	QTY	
				GROUP 2001 HOIST, CAPSTAN, WINDLASS, CRANE OR WINCH ASSEMBLY FIG.335 CRANE HOIST ASSEMBLY - M977 AND M985		
1	PAFHH	12361	6-974-001851	HOIST ASSY	1	
				UOC:H01,H06		
1	PBFHH	12361	6-974-000790	HOIST ASSY	1	
				UOC:H05,H09		
2	PAFZZ	80201	31333TYPECRWHI	.SEAL,PLAIN,ENCASED	2	
				UOC:H01,H05,H06,H09		
3	PAFZZ	12361	7-069-000396	.BEARING,BALL	2	
				UOC:H01,H05,H06,H09		
4	PFHZZ	12361	6-400-000117	.PLATE,RETAINING,SHA	1	
				UOC:H01,H05,H06,H09		
5	PAFZZ	12361	7-755-165000	.PACKING,PREFORMED	2	
				UOC:H01,H05,H06,H09		
6	PAFZZ	45152	2CD771	.GEAR,RING	1	
				UOC:H01,H05,H06,H09		
7	XAHZZ	12361	6-547-000780	.HOUSING,HOIST-WLDMT	1	
				UOC:H01,H05,H06,H09		
8	PAFZZ	12361	7-110-200622	.SCREW,CAP,HEX HD	2	
				UOC:H01,H05,H06,H09		
9	PAFZZ	70417	TT-1102-1	.WASHER,THRUST	V	
				UOC:H01,H05,H06,H09		
10	PAFZZ	49956	431838-1	.WASHER,PLAIN	2	
				UOC:H01,H05,H06,H09		
11	PAFZZ	12361	7-834-000231	.SPRING,TORSION RH	1	
				UOC:H01,H05,H06,H09		
12	PAFZZ	12361	7-834-000230	.SPRING,TORSION LH	1	
				UOC:H01,H05,H06,H09		
13	PAFZZ	12361	7-118-265250	.SCREW,CAP,HEXAGON H	1	
				UOC:H01,H05,H06,H09		
14	PAHZZ	84243	14-02-165-008	.GEAR,SPUR	1	
				UOC:H01,H05,H06,H09		
15	PAFZZ	96906	MS16625-1081	.RING,RETAINING	1	
				UOC:H01,H05,H06,H09		
16	PAFZZ	12361	6-364-001328	.COUPLING,BOSS	1	
				UOC:H01,H05,H06,H09		
17	PFHZZ	12361	6-400-000116	.PLATE,RETAINING,SHA	1	
				UOC:H01,H05,H06,H09		
18	PAHZZ	96906	MS35338-46	.WASHER,LOCK	14	
				UOC:H01,H05,H06,H09,H40		
19	PAFZZ	80204	B1821BH038F200N	.BOLT,MACHINE	6	
				UOC:H01,H05,H06,H09		
20	PAFZZ	55883	IPD7H3171	.PLUG,PIPE	2	
				UOC:H01,H05,H06,H09		
21	PAFZZ	96906	MS16997-86	.SCREW,CAP,SOCKET HE	4	
				UOC:H01,H05,H06,H09		
22	PAFZZ	96906	MS35338-45	.WASHER,LOCK	4	
				UOC:H01,H05,H06,H09		
23	PAFZZ	10129	2983552	.MANIFOLD ASSEMBLY,H	1	
				UOC:H01,H05,H06,H09		

SECTION II			TM 9-2320-279-24P, C02		
(1)	(2)	(3)	(4)	(5)	(6)
ITEM	SMR		PART		
NO	CODE	CAGEC	NUMBER	DESCRIPTION AND USABLE ON CODES(UOC)	QTY
24	PAFZZ	10129	65-02842	. .PACKING, PREFORMED UOC:H01, H05, H06, H09	1
25	PAFZZ	10129	407229	. .PACKING, PREFORMED UOC:H01, H05, H06, H09	1
26	PAFZZ	10129	405952	. .PACKING, PREFORMED UOC:H01, H05, H06, H09	2
27	PAFZZ	96906	MS29512-12	. .PACKING, PREFORMED UOC:H01, H05, H06, H09	1
28	PAFZZ	10129	360931	. .RING, RETAINING UOC:H01, H05, H06, H09	1
29	PAFZZ	10129	363587	. HOUSING, VALVE UOC:H01, H05, H06, H09	1
30	PAFZZ	10129	405990	. PACKING, PREFORMED UOC:H01, H05, H06, H09	2
31	PAFZZ	80204	B1821BH050C125N	. BOLT, MACHINE UOC:H01, H05, H06, H09	2
32	PAHZZ	96906	MS35338-48	. WASHER, LOCK UOC:H01, H06	1
33	PAFZZ	96906	MS90725-110	. BOLT, MACHINE UOC:H01, H05, H06, H09	4
34	PAFZZ	12361	6-794-000557	. GASKET UOC:H01, H05, H06, H09	1
35	PAFZZ	12361	4-195-9-00852	. PLATE, SIDE UOC:H01, H05, H06, H09	1
36	PAFZZ	12361	4-198-9-00639	. PLATE, SIDE UOC:H01, H05, H06, H09	1
37	PAFZZ	12361	6-547-000165	. PLATE, RETAINING, SHA UOC:H01, H05, H06, H09	1
38	PAFZZ	12361	2-198-9-00537	. BAR ASSY UOC:H01, H05, H06, H09	1
39	PAFZZ	96906	MS35338-45	. WASHER, LOCK UOC:H01, H05, H06, H09	8
* 40	PAHZZ	45152	1849HX1	. BOLT, MACHINE UOC:H01, H05, H06, H09	8

END OF FIGURE

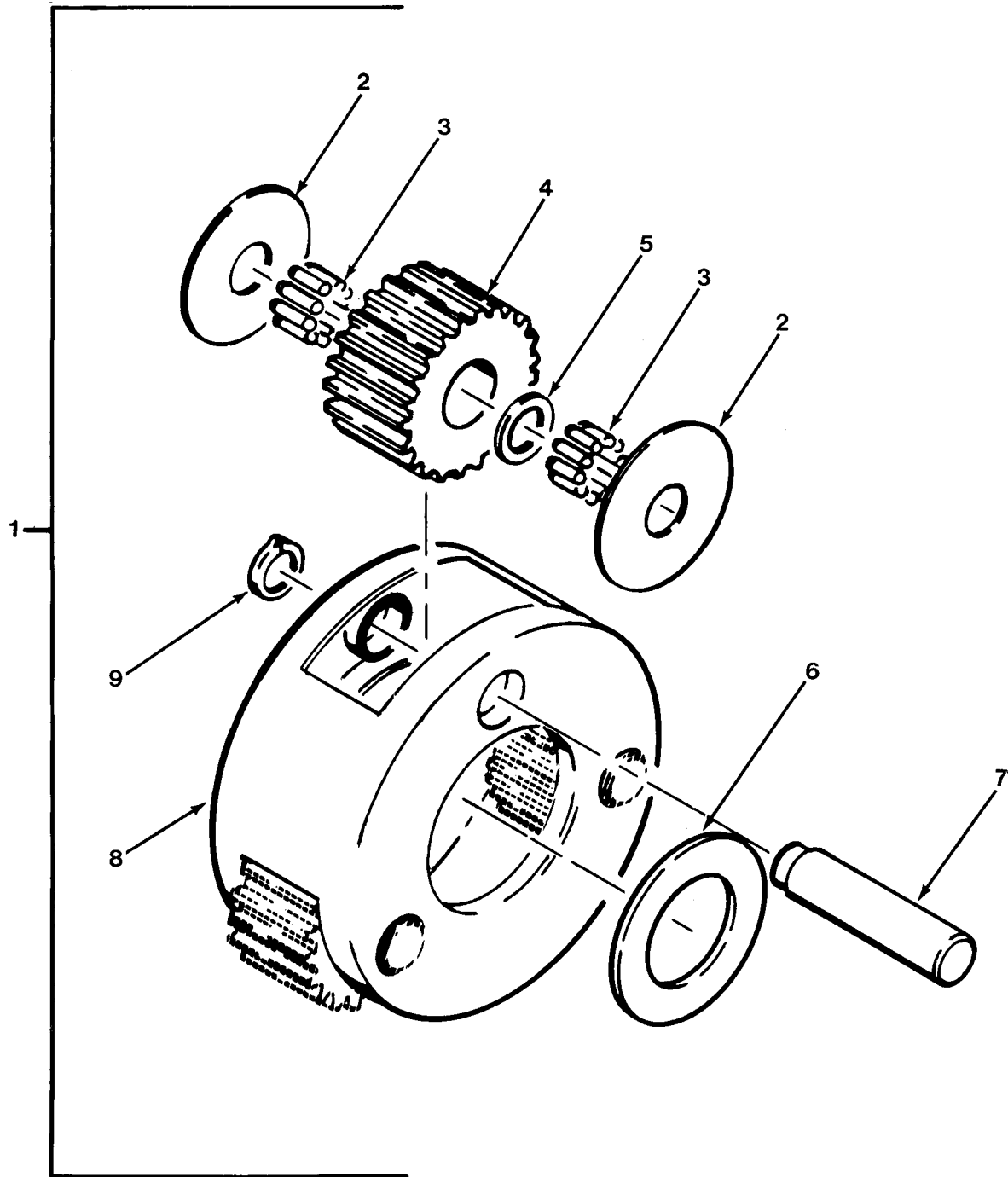

FIG.336 CRANE HOIST CARRIER ASSEMBLY (SECONDARY) - M977, M984A1 AND M985

SECTION II			TM 9-2320-279-24P		
(1)	(2)	(3)	(4)	(5)	(6)
ITEM	SMR		PART		
NO	CODE	CAGEC	NUMBER	DESCRIPTION AND USABLE ON CODES(UOC)	QTY
				GROUP 2001 HOIST, CAPSTAN, WINDLASS, CRANE OR WINCH ASSEMBLY FIG.336 CRANE HOIST CARRIER ASSEMBLY (SECONDARY) - M977, M984A1 AND M985	
1	PAHHH	84243	14-02-659-013	CARRIER ASSEMBLY	1
				UOC:H01,H05,H06,H09	
1	PFHHH	84243	665906	CARRIER ASSEMBLY HO	1
				UOC:H40	
2	PAHZZ	84243	14-02-193-001	.WASHER,FLAT	6
				UOC:H01,H05,H06,H09,H40	
3	PAHZZ	84243	14-00-131-003	.ROLLER,BEARING	102
				UOC:H01,H05,H06,H09,H40	
4	PAHZZ	84243	14-02-163-007	.GEAR,SPUR	3
				UOC:H01,H05,H06,H09	
4	PAHZZ	84243	616302	.GEAR,SPUR	3
				UOC:H40	
5	PAHZZ	84243	14-02-053-001	.RING,RETAINING	3
				UOC:H01,H05,H06,H09,H40	
6	PAHZZ	84243	14-02-193-004	.WASHER,FLAT	1
				UOC:H01,H05,H06,H09,H40	
7	PFHZZ	84243	14-02-042-002	.SHAFT,STRAIGHT	3
				UOC:H01,H05,H06,H09,H40	
8	XAHZZ	84243	14-02-159-008	.CARRIER,PLANET	1
				UOC:H01,H05,H06,H09,H40	
9	PAHZZ	84243	14-00-139-040	.RING,RETAINING	3
				UOC:H01,H05,H06,H09,H40	

END OF FIGURE

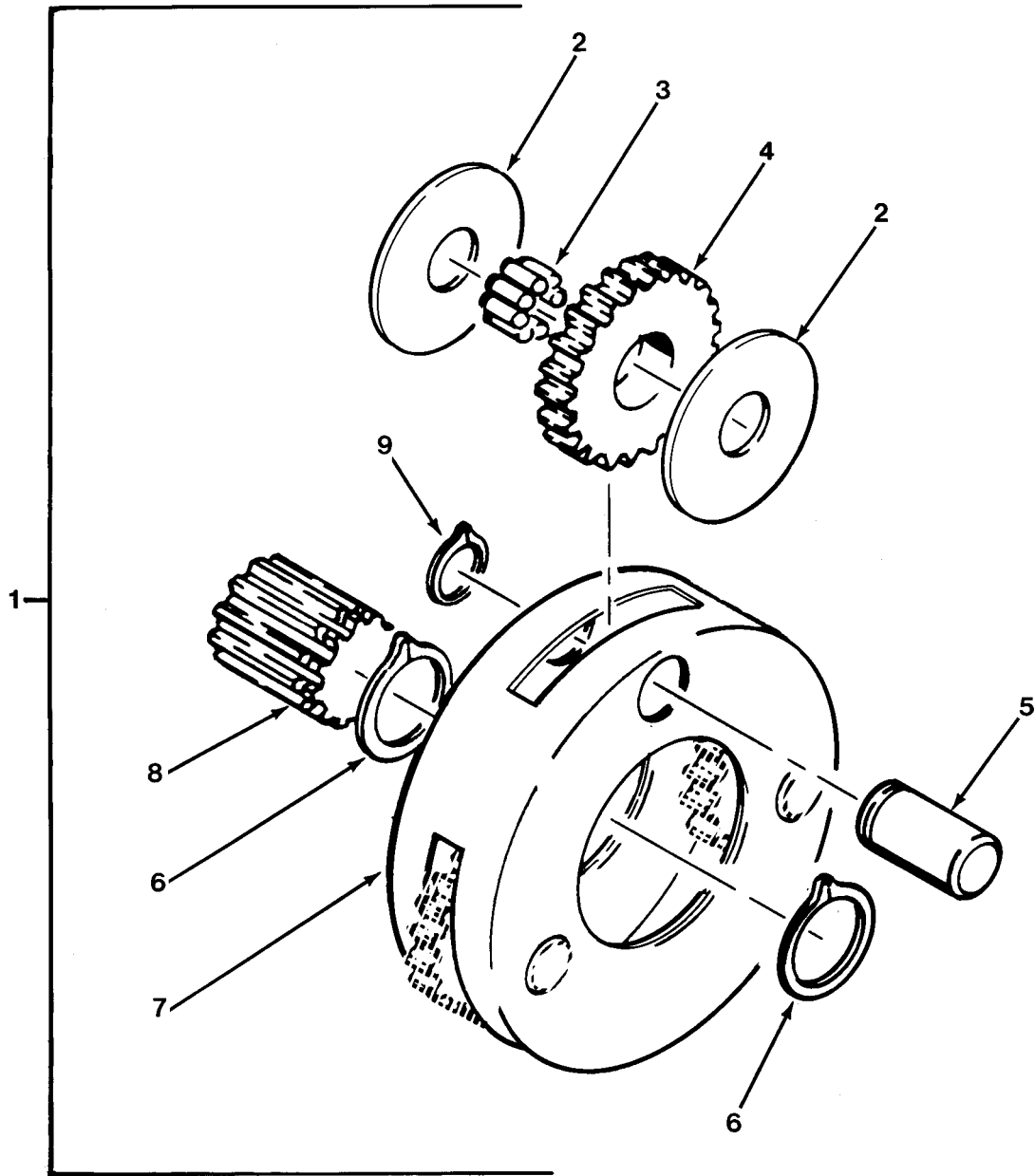

FIG.337 CRANE HOIST CARRIER ASSEMBLY (PRIMARY) - M977, M984A1 AND M985

SECTION II			TM 9-2320-279-24P		
(1)	(2)	(3)	(4)	(5)	(6)
ITEM	SMR		PART		
NO	CODE	CAGEC	NUMBER	DESCRIPTION AND USABLE ON CODES(UOC)	QTY
				GROUP 2001 HOIST, CAPSTAN, WINDLASS, CRANE OR WINCH ASSEMBLY FIG.337 CRANE HOIST CARRIER ASSEMBLY (PRIMARY) - M977, M984A1 AND M985	
1	PBHHH	84243	14-02-659-012	GEAR ASSEMBLY,SPEED	1
				UOC:H01,H05,H06,H09	
1	PBHHH	84243	665905	CARRIER ASSEMBLY HO	1
				UOC:H40	
2	PAHZZ	84243	14-02-193-001	.WASHER,FLAT	6
				UOC:H01,H05,H06,H09,H40	
3	PAHZZ	12361	9-490-100190	.BEARING,ROLLER,NEED	51
				UOC:H01,H05,H06,H09,H40	
4	PAHZZ	84243	14-02-163-008	.GEAR,SPUR	3
				UOC:H01,H05,H06,H09	
4	PAHZZ	84243	616303	.GEAR,SPUR	3
				UOC:H40	
5	PFHZZ	84243	14-02-042-001	.SHAFT,STRAIGHT	3
				UOC:H01,H05,H06,H09,H40	
6	PAHZZ	84243	14-00-139-033	.RING,RETAINING	2
				UOC:H01,H05,H06,H09,H40	
7	XAHZZ	84243	14-02-159-007	.CARRIER,PLANET	1
				UOC:H01,H05,H06,H09,H40	
8	PAHZZ	84243	14-02-165-009	.GEAR,SPUR	1
				UOC:H01,H05,H06,H09	
8	PAHZZ	45152	2CT410	.GEAR,SPUR	1
				UOC:H40	
9	PAHZZ	84243	14-00-139-040	.RING,RETAINING	3
				UOC:H01,H05,H06,H09,H40	

END OF FIGURE

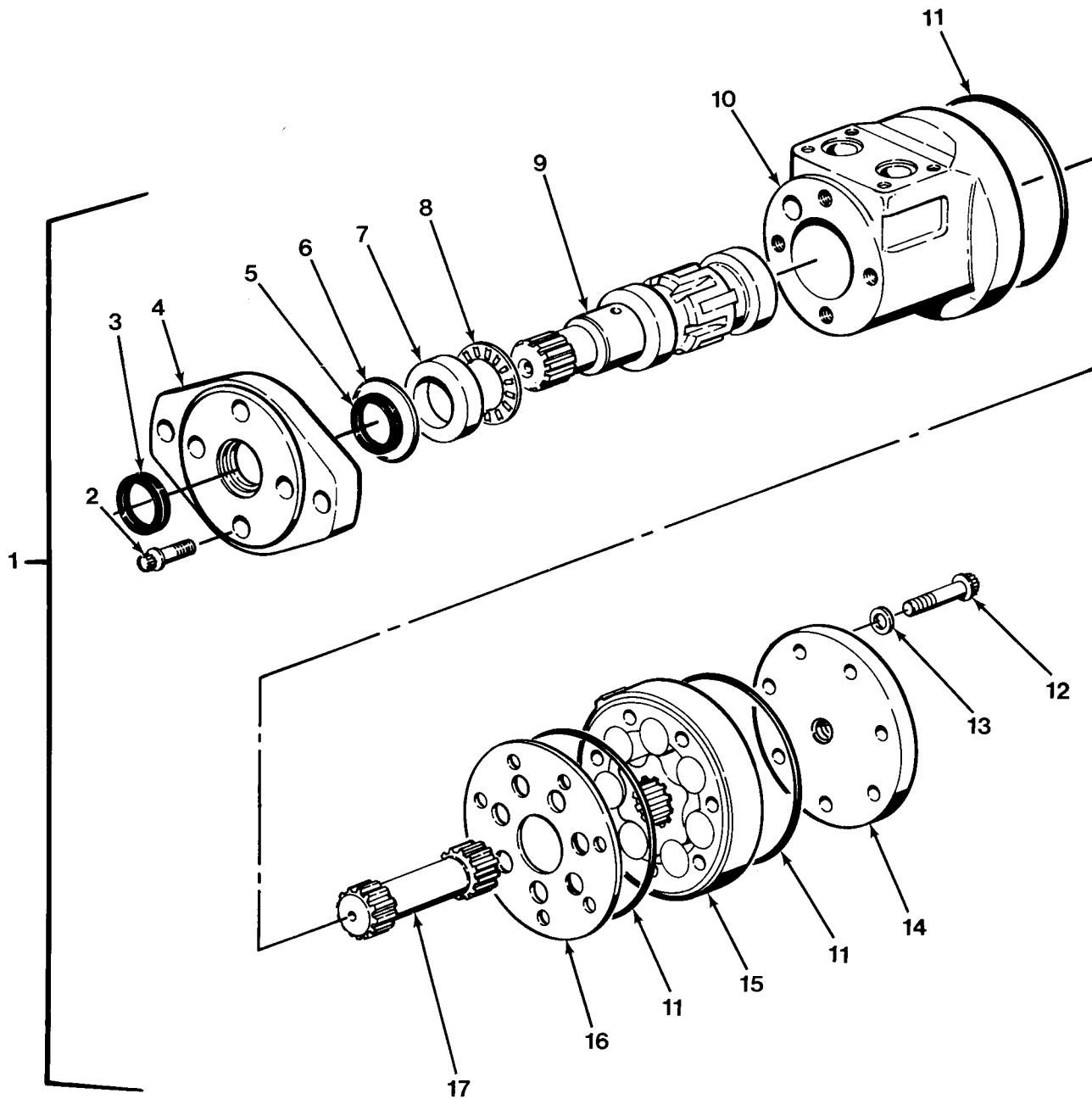

FIG.338 CRANE HOIST MOTOR ASSEMBLY - M977, M984A1 AND M985

SECTION II			TM 9-2320-279-24P		
(1)	(2)	(3)	(4)	(5)	(6)
ITEM	SMR	CAGEC	PART	DESCRIPTION AND USABLE ON CODES(UOC)	QTY
NO	CODE		NUMBER		
				GROUP 2001 HOIST, CAPSTAN, WINDLASS, CRANE OR WINCH ASSEMBLY FIG.338 CRANE HOIST MOTOR ASSEMBLY - M977, M984A1 AND M985	
1	PAFFF	96151 103-2100-008		MOTOR, HYDRAULIC	1
				UOC:H01, H06, H40	
1	PAFFF	96151 1-008		MOTOR, HYDRAULIC	1
				UOC:H05, H09	
2	PAFZZ	96151 5777		.SCREW	4
				UOC:H01, H05, H06, H09, H40	
3	KFFZZ	96151 9121002		.SEAL, PACKING PART OF KIT P/N 60533 ..	1
				UOC:H01, H05, H06, H09, H40	
4	PFFZZ	73460 7463		.GASKET	1
				UOC:H01, H05, H06, H09, H40	
5	KFFZZ	96151 9057-1		.SEAL, PRESSURE PART OF KIT P/N	1
				60533	
				UOC:H01, H05, H06, H09, H40	
6	KFFZZ	96151 9091-1		.PACKING, PREFORMED PART OF KIT P/N ...	1
				60533	
				UOC:H01, H05, H06, H09, H40	
7	PAFZZ	73460 7462		.RING, BEARING, INNER	1
				UOC:H01, H05, H06, H09, H40	
8	PAFZZ	96151 7537		.RETAINER AND ROLLER	1
				UOC:H01, H05, H06, H09, H40	
9	PFFZZ	96151 7360-16		.SHAFT, SHOULDERED	1
				UOC:H01, H05, H06, H09, H40	
10	XAFZZ	96151 8631-3		.HOUSING	1
				UOC:H01, H05, H06, H09, H40	
11	KFFZZ	96151 9086-1		.SEAL, PLAIN PART OF KIT P/N 60533	3
				UOC:H01, H05, H06, H09, H40	
12	PAFZZ	96151 5389-15		.BOLT, MACHINE	7
				UOC:H01, H06, H40	
12	PAFZZ	96151 5389-2		.BOLT, MACHINE	7
				UOC:H05, H09	
13	KFFZZ	96151 6049		.WASHER, FLAT PART OF KIT P/N 60533 ...	7
				UOC:H05, H09	
14	PFFZZ	96151 8635-2		.COVER, ACCESS	1
				UOC:H01, H05, H06, H09, H40	
15	PFFZZ	96151 8632-4		.GEROLER ASSEMBLY	1
				UOC:H01, H06, H40	
15	PAFZZ	96151 8632-3		.GEROLER ASSEMBLY	1
				UOC:H05, H09	
16	PFFZZ	96151 8636		.SPACER, PLATE	1
				UOC:H01, H05, H06, H09, H40	
17	PAFZZ	96151 8664		.GEARSHAFT, SPUR	1
				UOC:H01, H06, H40	
17	PAFZZ	96151 616		.SHAFT, TRANSMISSION	1
				UOC:H05, H09	

END OF FIGURE

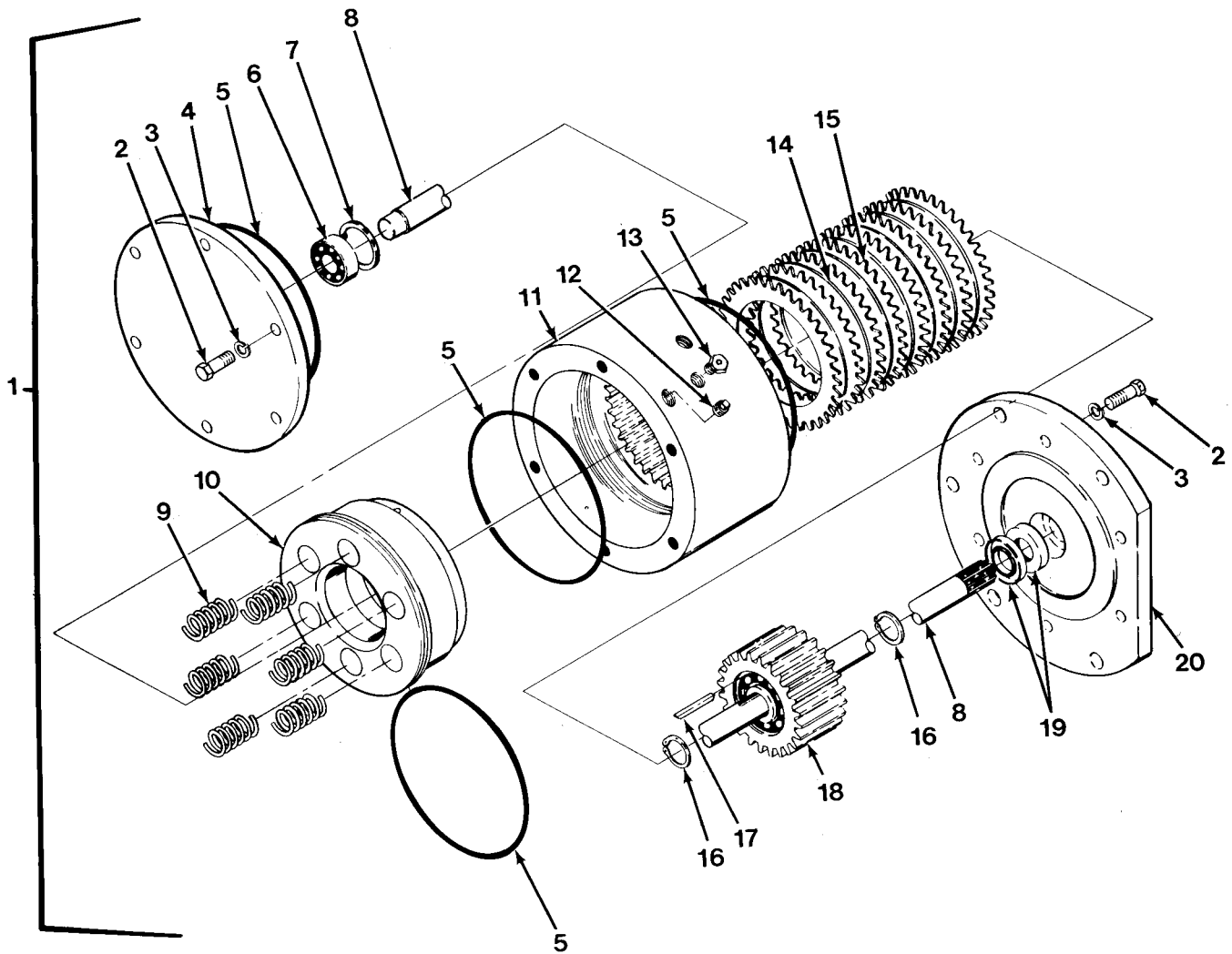

FIG.339 CRANE HOIST BRAKE ASSEMBLY - M977, M984A1 AND M985

SECTION II			TM 9-2320-279-24P		
(1)	(2)	(3)	(4)	(5)	(6)
ITEM NO	SMR CODE	CAGEC	PART NUMBER	DESCRIPTION AND USABLE ON CODES(UOC)	QTY
GROUP 2001 HOIST, CAPSTAN, WINDLASS, CRANE OR WINCH ASSEMBLY FIG.339 CRANE HOIST BRAKE ASSEMBLY - M977, M985 AND M984A1					
1	PAFFF	12361	6-188-000148	BRAKE, SEGMENTED ROT UOC:H01, H05, H06, H09, H40	1
2	PAFZZ	80204	B1821BH038C125N	.SCREW, CAP, HEXAGON H UOC:H01, H05, H06, H09, H40	12
3	PAFZZ	96906	MS35338-46	.WASHER, LOCK UOC:H01, H05, H06, H09, H40	12
4	PFFZZ	12361	6-258-000661	.COVER, ACCESS UOC:H01, H05, H06, H09, H40	1
5	PAFZZ	78357	914-77-00-00	.PACKING, PREFORMED PART OF KIT P/N ... 9-752-100508 UOC:H01, H05, H06, H09, H40	4
6	PAFZZ	38443	203S	.BEARING, BALL, DUPLEX UOC:H01, H05, H06, H09, H40	1
7	PAFZZ	96906	MS16625-1156	.RING, RETAINING UOC:H01, H05, H06, H09, H40	1
8	PFFZZ	12361	6-810-001897	.SHAFT, SHOULDERED UOC:H01, H05, H06, H09, H40	1
9	PAFZZ	12361	7-834-000165	.SPRING, HELICAL, COMP UOC:H01, H05, H06, H09, H40	6
10	PFFZZ	12361	6-701-000183	.PISTON, HYDRAULIC BR UOC:H01, H05, H06, H09, H40	1
11	XAFZZ	12361	6-547-000157	.HOUSING, BRAKE UOC:H01, H05, H06, H09, H40	1
12	PFFZZ	12361	7-444-010011	.PLUG, PIPE UOC:H01, H05, H06, H09, H40	1
13	PAFZZ	12361	7-926-000352	.BLEEDER VALVE, HYDRA UOC:H01, H05, H06, H09, H40	1
14	PAFZZ	01141	CDA285-5-389GD	.DISK, CLUTCH UOC:H01, H05, H06, H09, H40	7
15	PAFZZ	84243	3-65	.PRESSURE PLATE ASSY UOC:H01, H05, H06, H09, H40	8
16	PAFZZ	96906	MS16624-1087	.RING, RETAINING UOC:H01, H05, H06, H09, H40	2
17	PAFZZ	12361	7-569-000030	.KEY, MACHINE UOC:H01, H05, H06, H09, H40	1
18	PAFZZ	76474	181932	.CLUTCH ASSEMBLY, FRI UOC:H01, H05, H06, H09, H40	1
19	PAFZZ	80201	8694-CRWA5	.SEAL, PLAIN, ENCASED PART OF KIT P/N .. 9-752-100508 UOC:H01, H05, H06, H09, H40	2
20	PFFZZ	12361	6-547-000164	.HOUSING, BEARING UNI UOC:H01, H05, H06, H09, H40	1

END OF FIGURE

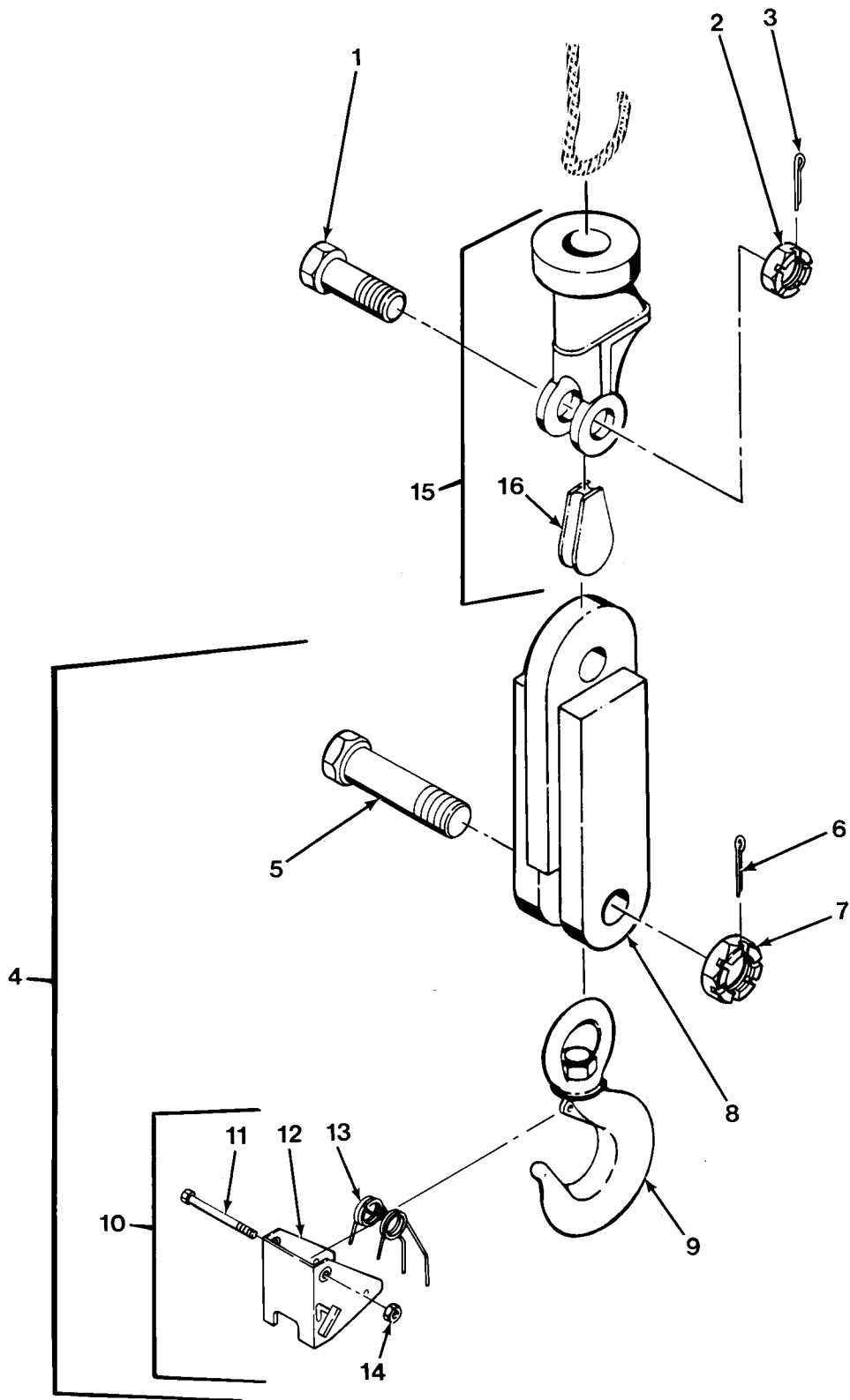

FIG.340 CRANE HOOK ASSEMBLY - M977

SECTION II				TM 9-2320-279-24P		
(1)	(2)	(3)	(4)	(5)	(6)	
ITEM	SMR		PART			
NO	CODE	CAGEC	NUMBER	DESCRIPTION AND USABLE ON CODES(UOC)	QTY	
				GROUP 2001 HOIST, CAPSTAN, WINDLASS, CRANE OR WINCH ASSEMBLY FIG.340 CRANE HOOK ASSEMBLY - M977		
1	PAOZZ	12361	6-099-000518	SCREW,CAP,HEXAGON H	1	
				UOC:H01,H06		
2	PAOZZ	96906	MS35692-73	NUT,PLAIN,SLOTTED,H	1	
				UOC:H01,H06		
3	PAOZZ	96906	MS24665-498	PIN,COTTER	1	
				UOC:H01,H06		
4	PFOOO	12361	6-539-000085	HOOK,HOIST	1	
				UOC:H01,H06		
5	PAOZZ	12361	6-099-000519	.SCREW,CAP,HEXAGON H	1	
				UOC:H01,H06		
6	PAOZZ	96906	MS24665-498	.PIN,COTTER	1	
				UOC:H01,H06		
7	PAOZZ	96906	MS35692-73	.NUT,PLAIN,SLOTTED,H	1	
				UOC:H01,H06		
8	XAOZZ	12361	6-086-000837	.BLOCK,HOOK,WELD	1	
				UOC:H01,H06		
9	PAOZZ	75535	322C3-4	.HOOK,HOIST	1	
				UOC:H01,H06		
10	PAOOO	75535	1093711	.LATCH,HEAVY DUTY FL	1	
				UOC:H01,H06		
11	XDOZZ	18876	8024663	..SCREW,CAP,SOCKET HE	1	
				UOC:H01,H06		
12	XAOZZ	75535	4-9371	..LATCH WELDMENT	1	
				UOC:H01,H06		
13	PAOZZ	75535	24958	..SPRING,HELICAL,TORS	1	
				UOC:H01,H06		
14	PAOZZ	96906	MS35649-282	..NUT,PLAIN,HEXAGON	1	
				UOC:H01,H06		
15	PAOOO	12361	6-826-000088	CLEVIS,ROD END	1	
				UOC:H01,H06		
16	PAOZZ	99557	1355	.SOCKET,WIRE ROPE	1	
				UOC:H01,H06		

END OF FIGURE

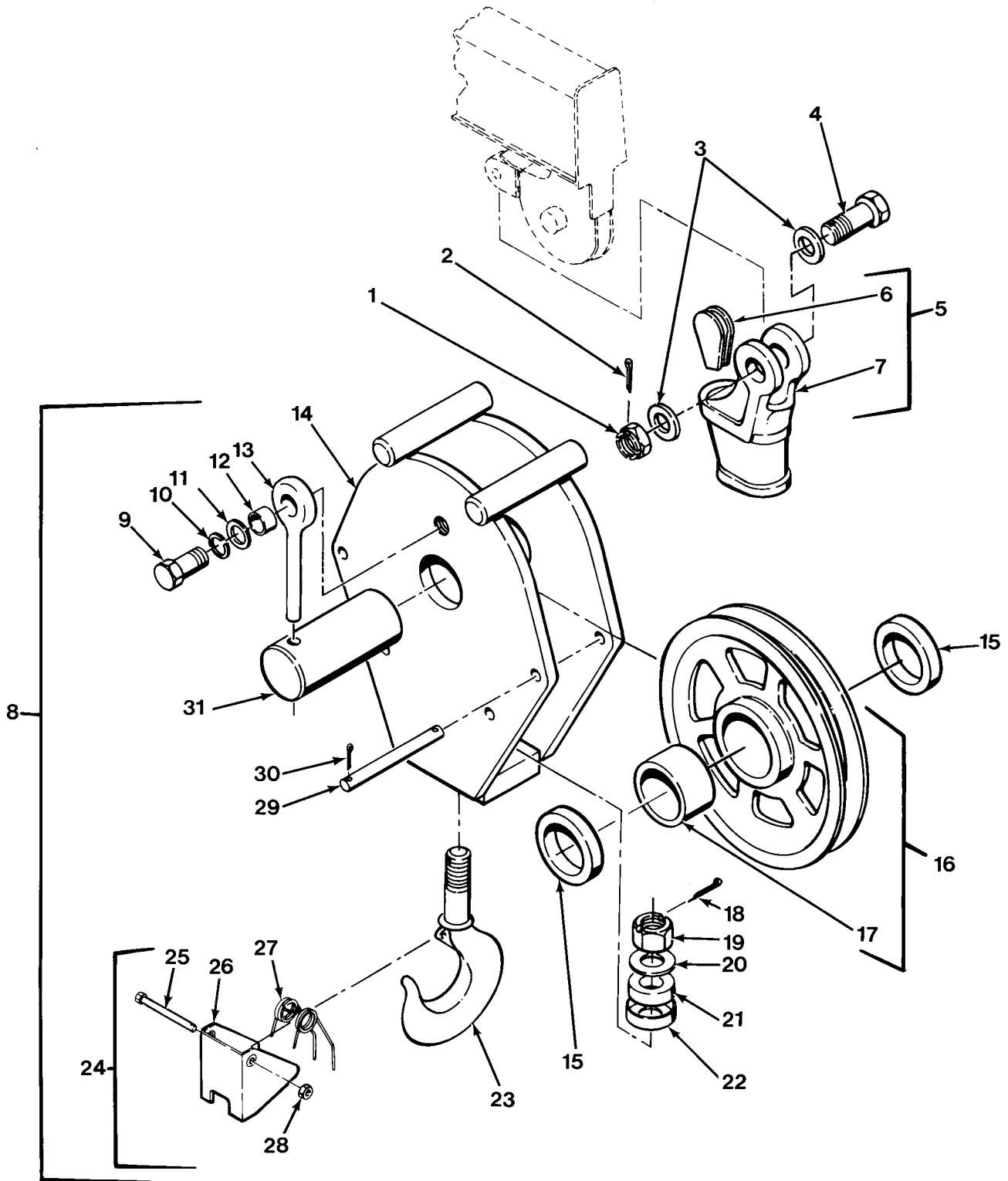

FIG. 341 CRANE HOOK BLOCK ASSEMBLY - M984A1 AND M985

SECTION II			TM 9-2320-279-24P, C02		(6)
(1)	(2)	(3)	(4)	(5)	(6)
ITEM NO	SMR CODE	CAGEC	PART NUMBER	DESCRIPTION AND USABLE ON CODES(UOC)	QTY
				GROUP 2001 HOIST, CAPSTAN, WINDLASS, CRANE OR WINCH ASSEMBLY FIG.341 CRANE HOOK BLOCK ASSEMBLY - M984A1 AND M985	
1	PAOZZ	96906	MS35692-73	NUT,PLAIN,SLOTTED,H	1
				UOC:H05,H09,H40	
2	PAOZZ	96906	MS24665-498	PIN,COTTER	1
				UOC:H05,H09,H40	
3	PAOZZ	96906	MS27183-27	WASHER,FLAT	2
				UOC:H40	
4	PAOZZ	12361	6-099-000518	SCREW,CAP,HEXAGON H	1
				UOC:H05,H09,H40	
5	PAOZZ	99557	WS4 COMPLETE 7/16	SOCKET,WIRE ROPE	1
				UOC:H05,H09,H40	
6	PAOZZ	99557	1355	.SOCKET,WIRE ROPE	1
				UOC:H05,H09,H40	
7	PAOZZ	12361	9-053-100008	.SOCKET,WIRE ROPE	1
				UOC:H05,H09,H40	
*	8	PAOOO	12361 6-086-002139	HOOK,HOIST	1
				UOC:H05,H09	
*	8	PAOOO	12361 6-086-002145	BLOCK,TACKLE	1
				UOC:H40	
9	PAOZZ	80204	B1821BH075C150N	.SCREW,CAP,HEXAGON H	1
				UOC:H05,H09,H40	
10	PAOZZ	96906	MS35338-51	.WASHER,LOCK	1
				UOC:H05,H09,H40	
11	PAOZZ	12361	7-949-000236	.WASHER,FLAT	1
				UOC:H05,H09,H40	
12	PAOZZ	12361	6-199-001672	.BUSHING,SLEEVE	1
				UOC:H05,H09,H40	
13	PAOZZ	75535	S-293-1-2X3-1-4	.BOLT,EYE	1
				UOC:H05,H09,H40	
14	XAOZZ	12361	6-086-000806	.BLOCK,HOOK	1
				UOC:H05,H09	
14	XAOZZ	12361	6-086-000818	.BLOCK,HOOK	1
				UOC:H40	
15	PAOZZ	12361	6-910-009809	.WASHER,FLAT	2
				UOC:H05,H09	
16	PAOZZ	12361	6-718-000416	.PULLEY,FLAT	1
				UOC:H05,H09,H40	
17	PAOZZ	70901	AA2501-1	.BEARING,SLEEVE	1
				UOC:H05,H09,H40	
18	PAOZZ	96906	MS24665-624	.PIN,COTTER	1
				UOC:H40	
19	PAOZZ	96906	MS35692-73	.NUT,PLAIN,SLOTTED,H	1
				UOC:H05,H09	
19	PAOZZ	96906	MS35692-97	.NUT,PLAIN,SLOTTED,H	1
				UOC:H40	
20	PAOZZ	12361	7-949-000359	.WASHER,FLAT	1
				UOC:H05,H09	
20	PAOZZ	12361	7-949-000280	.WASHER,FLAT	1
				UOC:H40	

SECTION II				TM 9-2320-279-24P, C02	
(1)	(2)	(3)	(4)	(5)	(6)
ITEM	SMR		PART		
NO	CODE	CAGEC	NUMBER	DESCRIPTION AND USABLE ON CODES(UOC)	QTY
21	PAOZZ	60038	T-101-W	.BEARING,ROLLER,THRU UOC:H05,H09	1
21	PAOZZ	60038	T149	.BEARING,ROLLER,THRU UOC:H40	1
22	PAOZZ	24161	24232	.HOSE,NONMETALLIC UOC:H05,H09	1
23	PAOZZ	12361	4-104-3-00028	.HOOK,HOIST UOC:H05,H09	1
23	PAOZZ	12361	6-539-000082	.HOOK,HOIST UOC:H40	1
*	24	PAOOO	75535	1096515 .LATCH,HEAVY DUTY FL UOC:H05,H09	1
*	24	PFOOO	75535	1096609 .LATCH SET,RIM UOC:H40	1
25	XDOZZ	18876	8024663	..SCREW,CAP,SOCKET HE UOC:H05,H09	1
25	PAOZZ	12361	7-110-141505	..SCREW,CAP,SOCKET HE UOC:H40	1
26	XAOZZ	75535	4-9371	..LATCH,WELDMENT UOC:H05,H09	1
26	XAOZZ	75535	4-9375	..LATCH WELDMENT UOC:H40	1
27	PAOZZ	75535	24958	..SPRING,HELICAL,TORS UOC:H05,H09	1
27	PAOZZ	75535	4-9768	..SPRING,HELICAL,TORS UOC:H40	1
28	PAOZZ	96906	MS35649-282	..NUT,PLAIN,HEXAGON UOC:H05,H09	1
28	PAOZZ	96906	MS51922-1	..NUT,SELF-LOCKING,HE UOC:H40	1
29	PAOZZ	7M196	6-059-000238	.PIN,STRAIGHT,HEADLE UOC:H05,H09	4
29	PAOZZ	12361	6-059-000240	.PIN,STRAIGHT,HEADLE UOC:H40	4
30	PAOZZ	96906	MS24665-495	.PIN,COTTER UOC:H05,H09	9
30	PAOZZ	96906	MS24665-419	.PIN,COTTER UOC:H40	8
31	PAOZZ	12361	6-689-000684	.PIN,STRAIGHT,HEADLE UOC:H05,H09	1
31	PAOZZ	12361	6-689-000686	.PIN,STRAIGHT,HEADLE UOC:H40	1

END OF FIGURE

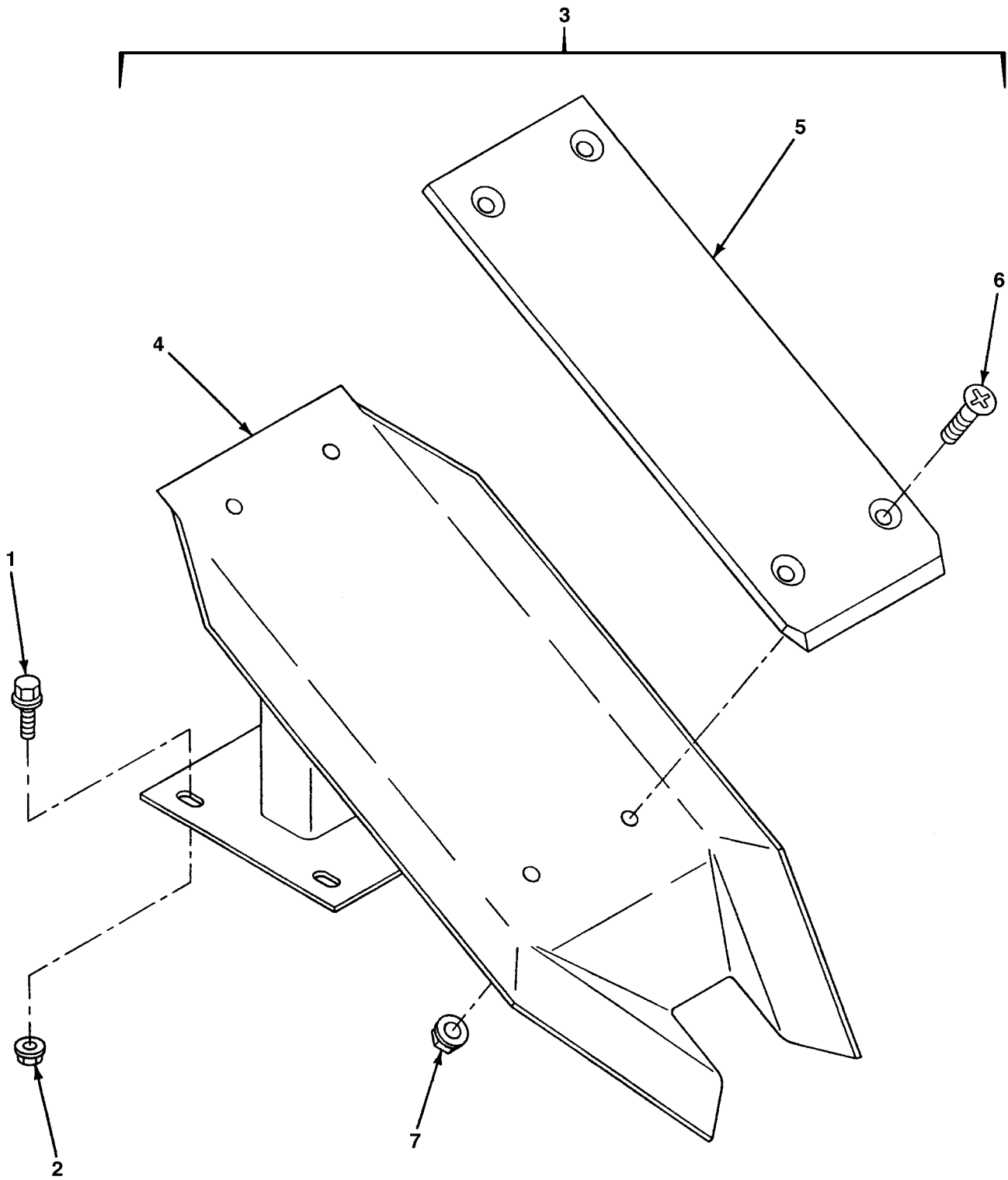

FIG.342 STOWAGE HOOK GUIDE ASSEMBLY - M984A1

SECTION II			TM 9-2320-279-24P		
(1)	(2)	(3)	(4)	(5)	(6)
ITEM	SMR		PART		
NO	CODE	CAGEC	NUMBER	DESCRIPTION AND USABLE ON CODES(UOC)	QTY
				GROUP 2001 HOIST, CAPSTAN, WINDLASS, CRANE OR WINCH ASSEMBLY FIG.342 STOWAGE HOOK GUIDE ASSEMBLY - M984A1	
1	PAOZZ	45152	1614120	BOLT,MACHINE	6
				UOC:H40	
2	PAOZZ	45152	1437220	NUT,SELF-LOCKING,EX	6
				UOC:H40	
3	PAOOO	45152	2181930U	GUIDE ASSY,HOOK BLK	1
				UOC:H40	
4	XAOZZ	45152	2181330W	.GUIDE,STOWAGE	2
				UOC:H40	
5	PAOZZ	45152	2181320	.PLATE	1
				UOC:H40	
6	PAOZZ	45152	1507220	.SCREW,MACHINE	4
				UOC:H40	
7	PAOZZ	45152	1600460	.NUT,HEX	4
				UOC:H40	

END OF FIGURE

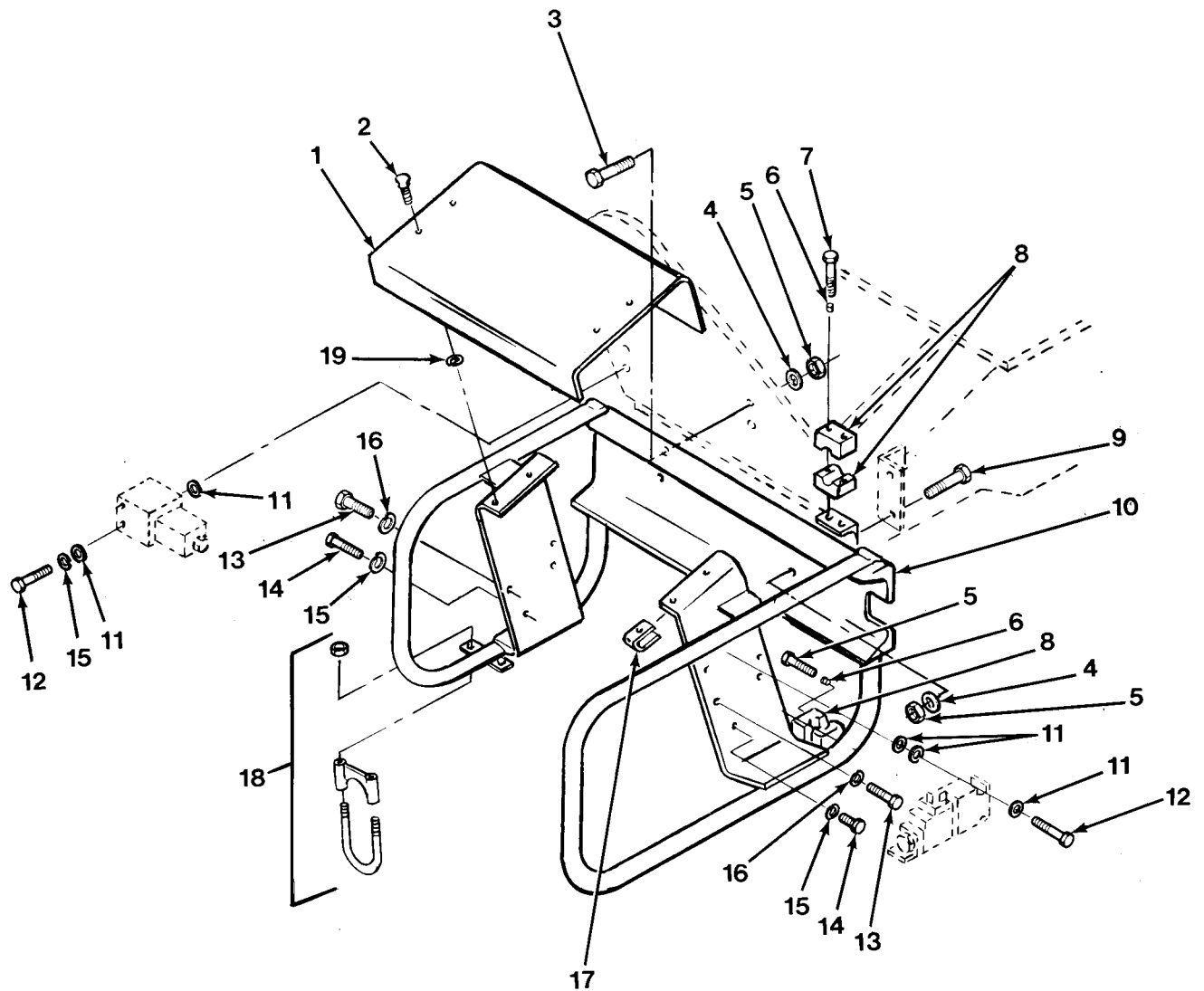

FIG.343 CRANE CONTROL VALVE MOUNTING - M977 AND M985 (SHEET 1 OF 2)

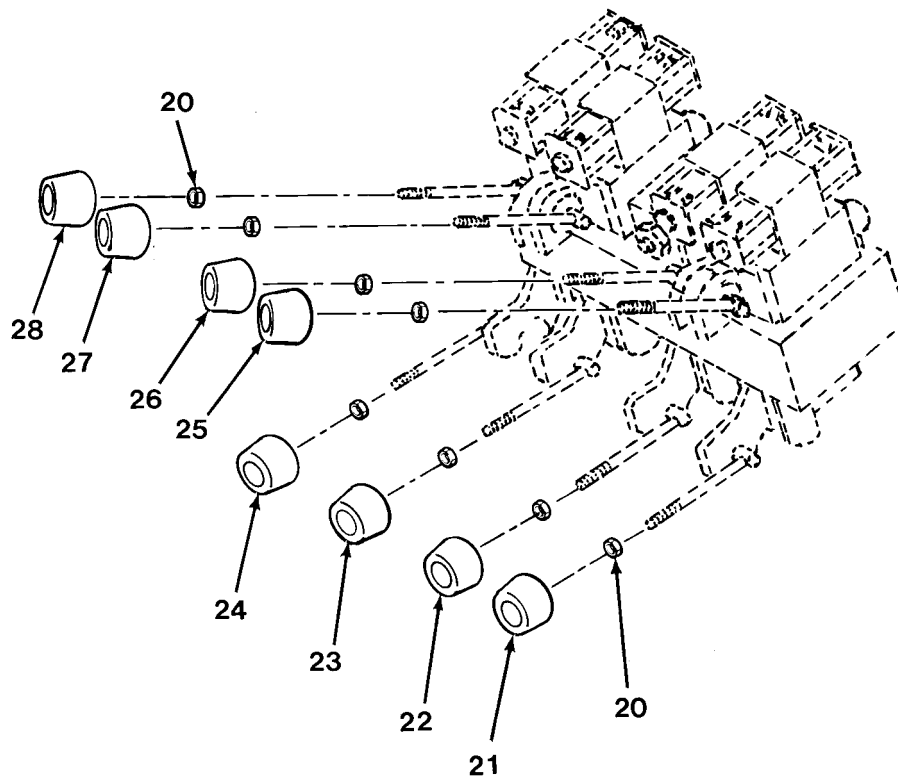

FIG.343 CRANE CONTROL VALVE MOUNTING - M977 AND M985 (SHEET 2 OF 2)

SECTION II			TM 9-2320-279-24P		
(1)	(2)	(3)	(4)	(5)	(6)
ITEM NO	SMR CODE	CAGEC	PART NUMBER	DESCRIPTION AND USABLE ON CODES(UOC)	QTY
				GROUP 2001 HOIST, CAPSTAN, WINDLASS, CRANE OR WINCH ASSEMBLY FIG.343 CRANE CONTROL VALVE MOUNTING - M977 AND M985	
1	PAOZZ	12361	4-198-6-00010	BRACKET,ANGLE UOC:H01,H05,H06,H09	1
2	PAOZZ	94222	12-12-404-11	SCREW,PANEL FASTENE UOC:H01,H05,H06,H09	4
3	PAFZZ	96906	MS90728-114	SCREW,CAP,HEXAGON H UOC:H01,H05,H06,H09	2
4	PAFZZ	72582	5117082	WASHER,FLAT UOC:H01,H05,H06,H09	4
5	PAOZZ	96906	MS51967-14	NUT,PLAIN,HEXAGON UOC:H01,H05,H06,H09	4
6	PAFZZ	53790	E(P)	INSERT,BOLT UOC:H01,H05,H06,H09	4
7	PAFZZ	53790	AS(E)3	SCREW,MACHINE UOC:H01,H05,H06,H09	4
8	PAFZZ	53790	3190PP	CLAMP,REPAIR,PIPE UOC:H01,H05,H06,H09	2
9	PAFZZ	11083	1J5999	SCREW,CAP,HEXAGON H UOC:H01,H05,H06,H09	2
10	PFFZZ	12361	2-198-6-00043	MOUNT,VALVE UOC:H01,H05,H06,H09	1
11	PAFZZ	96906	MS27183-9	WASHER,FLAT UOC:H01,H05,H06,H09	10
12	PAFZZ	12361	7-112-141450	SCREW,CAP,HEXAGON H UOC:H01,H05,H06,H09	4
13	PAFZZ	12361	7-112-160750	SCREW,CAP,HEXAGON H UOC:H01,H05,H06,H09	4
14	PAFZZ	12361	7-112-140550	SCREW,CAP,HEXAGON H UOC:H01,H05,H06,H09	4
15	PAFZZ	96906	MS35338-44	WASHER,LOCK UOC:H01,H05,H06,H09	6
16	PAFZZ	96906	MS35338-46	WASHER,LOCK UOC:H01,H05,H06,H09	4
17	PAOZZ	94222	12-11031-11	NUT,SHEET SPRING UOC:H01,H05,H06,H09	4
18	PAFZZ	01652	U250	CLAMP,LOOP UOC:H01,H05,H06,H09	1
19	PAOZZ	94222	12-11014-12	WASHER,LOCK UOC:H01,H05,H06,H09	4
20	PAOZZ	96906	MS35691-17	NUT,PLAIN,HEXAGON UOC:H01,H05,H06,H09	8
21	PAOZZ	12361	7-511-000396	KNOB UOC:H01,H05,H06,H09	1
22	PAOZZ	12361	7-511-000397	KNOB UOC:H01,H05,H06,H09	1
23	PAOZZ	12361	7-511-000398	KNOB UOC:H01,H05,H06,H09	1
24	PAOZZ	12361	7-511-001080	KNOB UOC:H01,H05,H06,H09	1

SECTION II			TM 9-2320-279-24P		
(1)	(2)	(3)	(4)	(5)	(6)
ITEM	SMR		PART		
NO	CODE	CAGEC	NUMBER	DESCRIPTION AND USABLE ON CODES(UOC)	QTY
25	PAOZZ	12361	7-511-000394	KNOB UOC:H01,H05,H06,H09	1
26	PAOZZ	12361	7-511-000400	KNOB UOC:H01,H05,H06,H09	1
27	PAOZZ	12361	7-511-000401	KNOB UOC:H01,H05,H06,H09	1
28	PAOZZ	12361	7-511-000399	KNOB UOC:H01,H05,H06,H09	1

END OF FIGURE

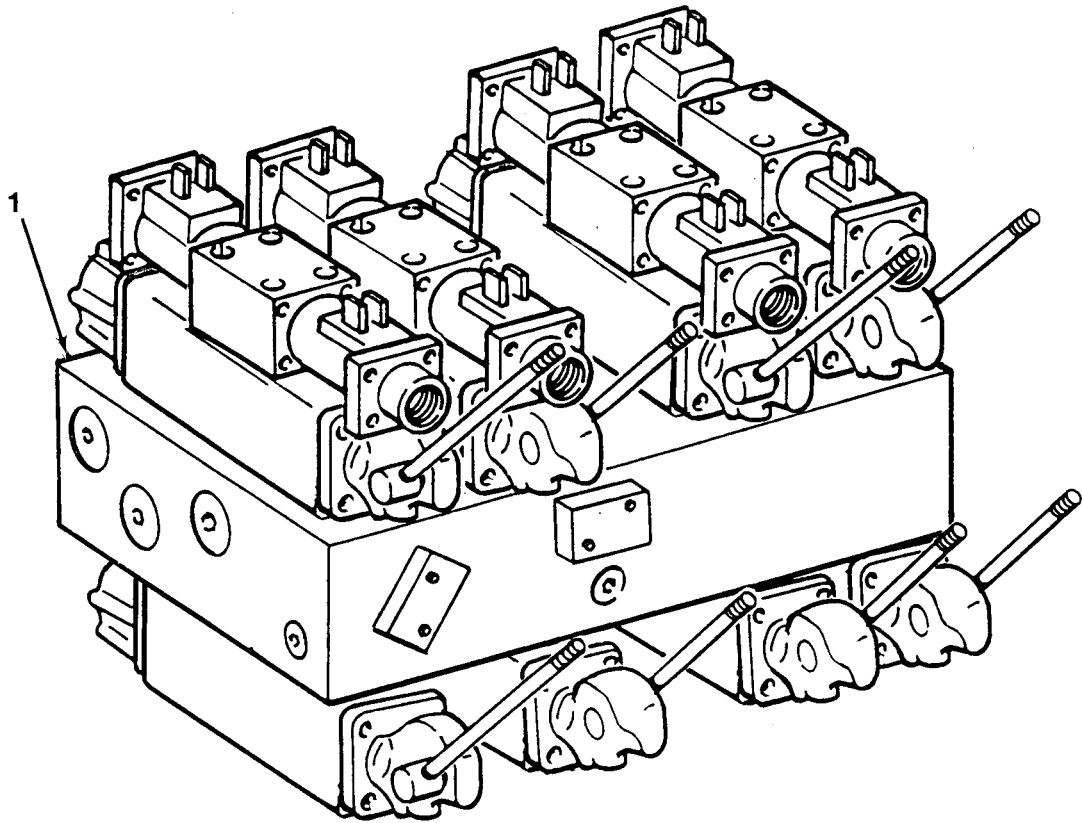

FIG.344 CRANE CONTROL VALVE ASSEMBLY - M977 AND M985 (SHEET 1 OF 2)

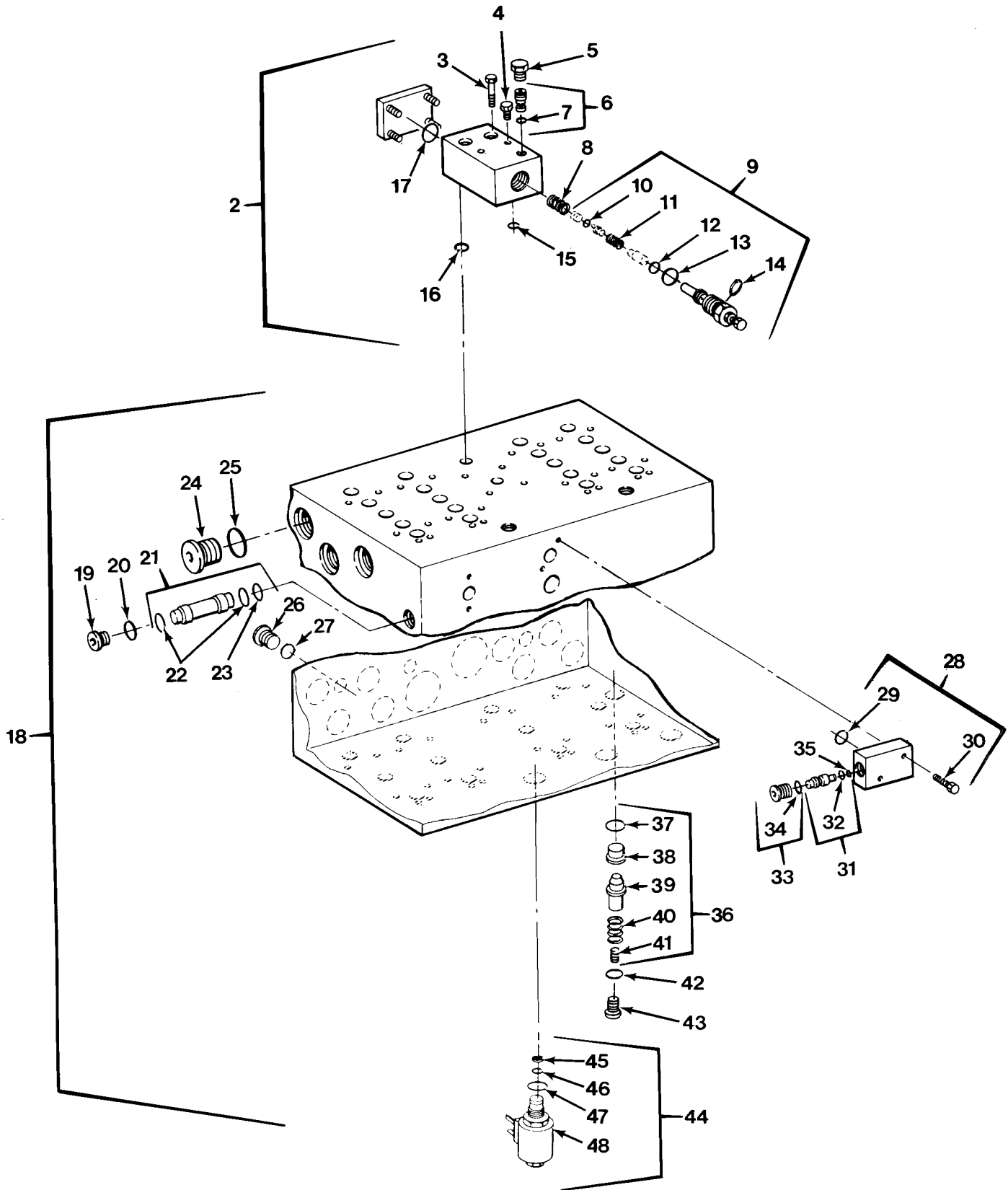

FIG.344 CRANE CONTROL VALVE ASSEMBLY - M977 AND M985 (SHEET 2 OF 2)

SECTION II			TM 9-2320-279-24P		
(1)	(2)	(3)	(4)	(5)	(6)
ITEM	SMR		PART		
NO	CODE	CAGEC	NUMBER	DESCRIPTION AND USABLE ON CODES(UOC)	QTY
				GROUP 2001 HOIST, CAPSTAN, WINDLASS, CRANE OR WINCH ASSEMBLY FIG.344 CRANE CONTROL VALVE ASSEMBLY - M977 AND M985	
1	PAFHH	53248	60651-08	VALVE, LINEAR, DIRECT	1
				UOC:H01, H06	
1	PAFHH	53248	60650-98	VALVE, LINEAR, DIRECT	1
				UOC:H05, H09	
2	PAFHH	09990	85397-05	. VALVE, CALIBRATED FL	1
				UOC:H01, H05, H06, H09	
3	PAHZZ	09990	25060-10	.. BOLT, MACHINE	2
				UOC:H01, H05, H06, H09	
4	PAHZZ	09990	25059-10	.. BOLT, MACHINE	2
				UOC:H01, H05, H06, H09	
5	PAHZZ	09990	75013-03	.. PLUG, MACHINE THREAD	1
				UOC:H01, H05, H06, H09	
6	PAHZZ	0ACY8	75124-01	.. PIN, GROOVED, HEADED	1
				UOC:H01, H05, H06, H09	
7	KFHZZ	53248	25000-07	... PACKING, PREFORMED	1
				UOC:H01, H05, H06, H09	
8	KFHZZ	53248	25040-04	.. SPRING PART OF KIT P/N 75191-02	1
				UOC:H01, H05, H06, H09	
9	PAHHH	09990	75123-02	.. VALVE, SAFETY RELIEF	1
				UOC:H01, H05, H06, H09	
10	KFHZZ	53248	25009-04	... PACKING, PREFORMED	1
				UOC:H01, H05, H06, H09	
11	KFHZZ	53248	25040-02	... SPRING, VALVE PART OF KIT P/N	1
				75191-02 UOC:H01, H05, H06, H09	
12	KFHZZ	53248	25000-08	... PACKING, PREFORMED	1
				UOC:H01, H05, H06, H09	
13	KFHZZ	53248	25010-20	... PACKING, PREFORMED	1
				UOC:H01, H05, H06, H09	
14	KFHZZ	53248	25009-14	... PACKING, PREFORMED	1
				UOC:H01, H05, H06, H09	
15	KFHZZ	53248	25010-08	.. PACKING, PREFORMED	2
				UOC:H01, H05, H06, H09	
16	KFHZZ	53248	25010-18	.. PACKING, PREFORMED	2
				UOC:H01, H05, H06, H09	
17	KFHZZ	53248	25011-20	.. PACKING, PREFORMED	1
				UOC:H01, H05, H06, H09	
18	PFHHH	09990	75190-04	. MANIFOLD ASSEMBLY	1
				UOC:H01, H06	
18	PFHHH	09990	75190-01	. MANIFOLD	1
				UOC:H05, H09	
19	PAHZZ	09990	3HPSON-S	.. PLUG, MACHINE THREAD	2
				UOC:H01, H05, H06, H09	
20	KFHZZ	53248	25009-03	.. PACKING, PREFORMED	1
				UOC:H01, H05, H06, H09	
21	PAHHZ	09990	75146-01	.. VALVE, CHECK	3
				UOC:H01, H05, H06, H09	

SECTION II			TM 9-2320-279-24P		
(1)	(2)	(3)	(4)	(5)	(6)
ITEM	SMR		PART		
NO	CODE	CAGEC	NUMBER	DESCRIPTION AND USABLE ON CODES(UOC)	QTY
22	KFHZZ	53248	25010-08	...PACKING,PREFORMED UOC:H01,H05,H06,H09	2
23	KFHZZ	53248	25083-08	...RETAINER,PACKING UOC:H01,H05,H06,H09	1
24	PAHZZ	96906	MS51840-27	..PLUG,MACHINE THREAD UOC:H01,H05,H06,H09	6
25	KFHZZ	53248	25009-08	..PACKING,PREFORMED UOC:H01,H05,H06,H09	6
26	PAHZZ	96906	MS51840-25	..PLUG,MACHINE THREAD UOC:H01,H05,H06,H09	3
27	KFHZZ	53248	25009-06	..PACKING,PREFORMED UOC:H01,H05,H06,H09	3
28	PAHHH	09990	75193-14	..PLATE,SHUTTLE UOC:H01,H05,H06,H09	2
29	KFHZZ	53248	25010-08	...PACKING,PREFORMED UOC:H01,H05,H06,H09	3
30	PAHZZ	80204	B1821BH025C125N	...SCREW,CAP,HEXAGON H UOC:H01,H05,H06,H09	2
31	PAHHZ	09990	75146-01	...VALVE,CHECK UOC:H01,H05,H06,H09	1
32	KFHZZ	53248	25010-08PACKING,PREFORMED UOC:H01,H05,H06,H09	2
33	PAHZZ	09990	3HPSON-S	...PLUG,MACHINE THREAD UOC:H01,H05,H06,H09	1
34	KFHZZ	53248	25009-03PACKING,PREFORMED UOC:H01,H05,H06,H09	1
35	KFHZZ	53248	25083-08	...RETAINER,PACKING UOC:H01,H05,H06,H09	1
36	PAHHH	09990	75193-15	..VALVE,SAFETY RELIEF UOC:H01,H05,H06,H09	1
37	KFHZZ	53248	25009-03	...PACKING,PREFORMED UOC:H01,H05,H06,H09	1
38	PAHZZ	09990	15026-20	...SEAT,VALVE UOC:H01,H05,H06,H09	1
39	PAHZZ	09990	15025-01	...DISK,VALVE UOC:H01,H05,H06,H09	1
40	KFHZZ	53248	25040-02	...SPRING,VALVE PART OF KIT P/N 75191-02 UOC:H01,H05,H06,H09	1
41	PFHZZ	45152	2CK7	...SETSCREW UOC:H01,H05,H06,H09	1
42	KFHZZ	53248	25009-05	..PACKING,PREFORMED UOC:H01,H05,H06,H09	1
43	PAHZZ	96906	MS51840-26	..PLUG,MACHINE THREAD UOC:H01,H05,H06,H09	1
44	PAFHH	53248	DS101CRD018HD	.VALVE,SOLENOID UOC:H01,H05,H06,H09	3
45	KFHZZ	12361	7755014609	..RETAINER,PACKING PART OF KIT P/N ... 9-752-101240 UOC:H01,H05,H06,H09	1
46	KFHZZ	53248	2-014N674	..PACKING,PREFORMED PART OF KIT P/N .. 9-752-101240 UOC:H01,H05,H06,H09	1

SECTION II			TM 9-2320-279-24P		
(1)	(2)	(3)	(4)	(5)	(6)
ITEM	SMR		PART		
NO	CODE	CAGEC	NUMBER	DESCRIPTION AND USABLE ON CODES(UC)	QTY
47	KFHZZ	02697	3-910	..PACKING,PREFORMED PART OF KIT P/N .. 9-752-101240 UOC:H01,H05,H06,H09	1
48	XAFZZ	53248	851020	..COIL,ELECTRICAL .. UOC:H01,H05,H06,H09	1

END OF FIGURE

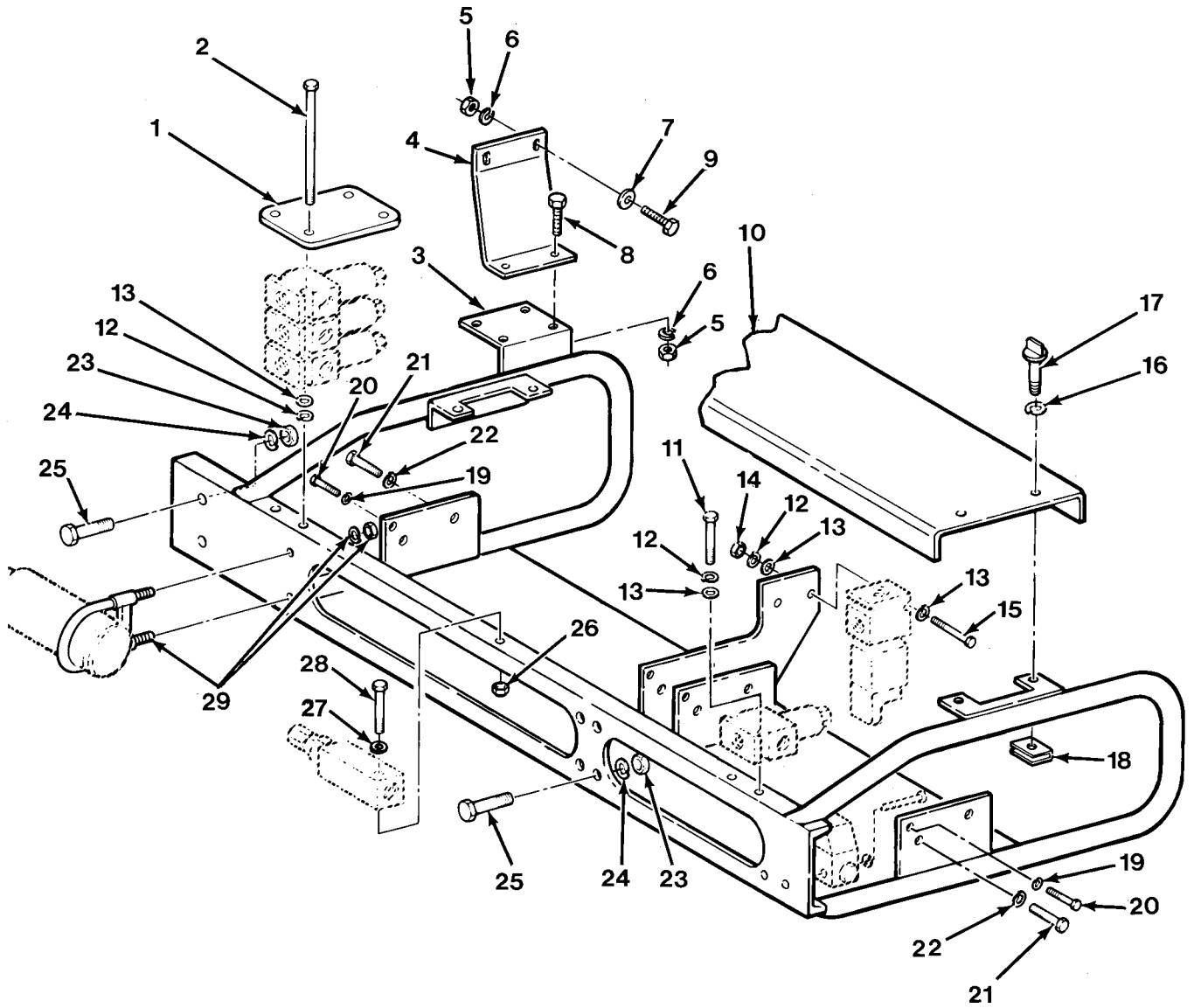

FIG.345 CRANE CONTROL VALVE MOUNTING - M984A1 (SHEET 1 OF 2)

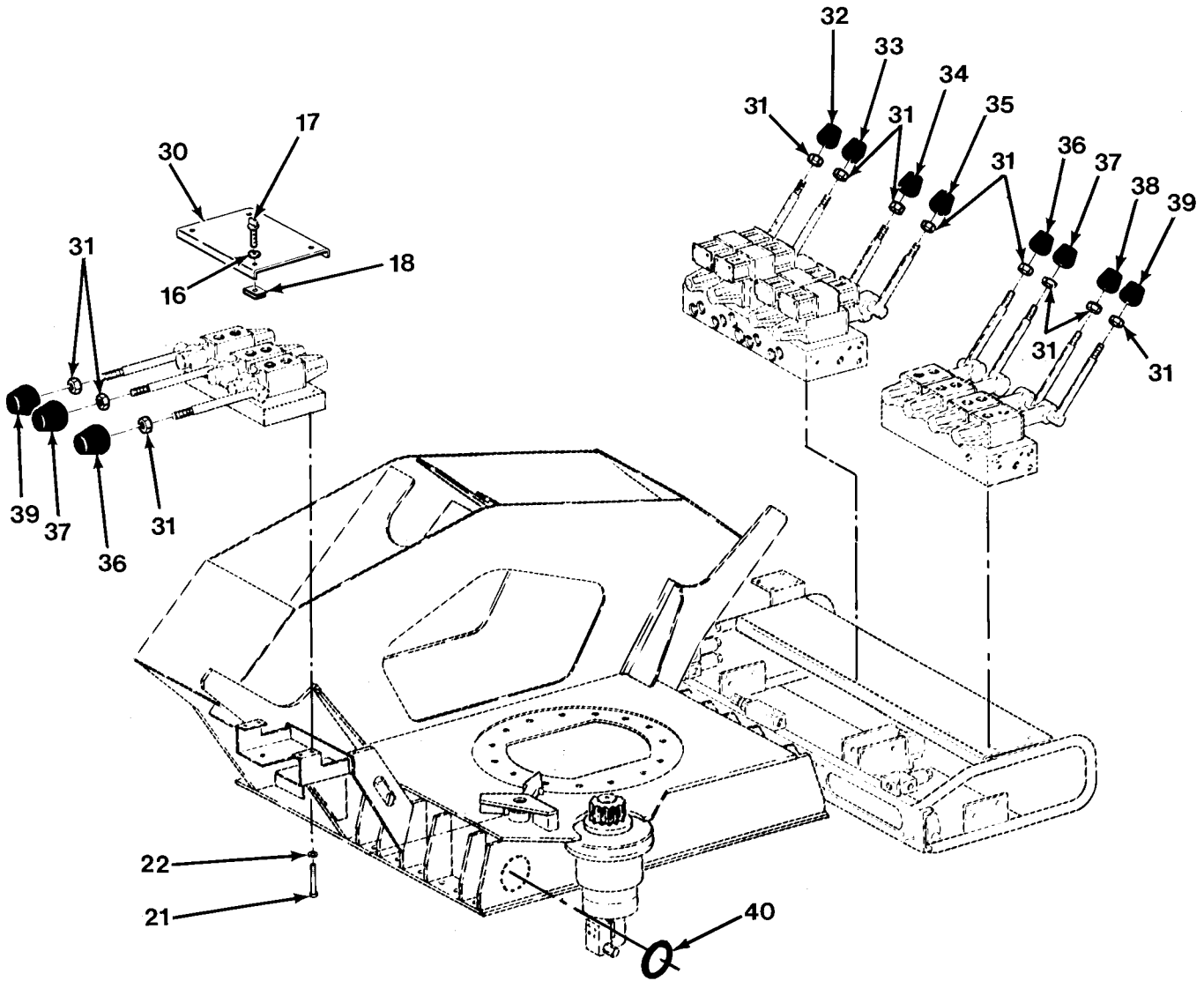

FIG.345 CRANE CONTROL VALVE MOUNTING - M984A1 (SHEET 2 OF 2)

SECTION II			TM 9-2320-279-24P		
(1)	(2)	(3)	(4)	(5)	(6)
ITEM NO	SMR CODE	CAGEC	PART NUMBER	DESCRIPTION AND USABLE ON CODES(UOC)	QTY
				GROUP 2001 HOIST, CAPSTAN, WINDLASS, CRANE OR WINCH ASSEMBLY FIG.345 CRANE CONTROL VALVE MOUNTING - M984A1	
1	PAFZZ	12361	6-705-011228	PLATE,MENDING	1
				UOC:H40	
2	PAFZZ	96906	MS90725-24	SCREW,CAP,HEXAGON H	2
				UOC:H40	
3	PAFZZ	12361	7M196	VALVE MOUNT WELDMEN	1
				UOC:H40	
4	PAFZZ	12361	4-198-1-00281	BRACKET,DOUBLE ANGL	1
				UOC:H40	
5	PAFZZ	96906	MS51967-8	NUT,PLAIN,HEXAGON	4
				UOC:H40	
6	PAFZZ	96906	MS35338-46	WASHER,LOCK	4
				UOC:H40	
7	PAFZZ	96906	MS27183-14	WASHER,FLAT	4
				UOC:H40	
8	PAFZZ	80204	B1821BH038C125N	SCREW,CAP,HEXAGON H	2
				UOC:H40	
9	PAFZZ	80204	B1821BH038C175N	SCREW,CAP,HEXAGON H	2
				UOC:H40	
10	PFOZZ	12361	4-198-1-00236	COVER,ACCESS	1
				UOC:H40	
11	PAFZZ	80204	B1821BH025C175N	SCREW,CAP,HEXAGON H	2
				UOC:H40	
12	PAFZZ	96906	MS35338-44	WASHER,LOCK	6
				UOC:H40	
13	PAFZZ	96906	MS27183-9	WASHER,FLAT	8
				UOC:H40	
14	PAFZZ	96906	MS51967-2	NUT,PLAIN,HEXAGON	2
				UOC:H40	
15	PAFZZ	96906	MS90725-14	SCREW,CAP,HEXAGON H	2
				UOC:H40	
16	PAOZZ	94222	12-11014-12	WASHER,LOCK	8
				UOC:H40	
17	PAOZZ	94222	12-12-404-11	SCREW,PANEL FASTENE	8
				UOC:H40	
18	PAOZZ	94222	12-11031-11	NUT,SHEET SPRING	8
				UOC:H40	
19	PAFZZ	96906	MS35338-44	WASHER,LOCK	4
				UOC:H40	
20	PAFZZ	96906	MS90725-6	SCREW,CAP,HEXAGON H	4
				UOC:H40	
21	PAFZZ	78500	S268-1	SCREW,CAP,HEXAGON H	11
				UOC:H40	
22	PAFZZ	96906	MS35338-46	WASHER,LOCK	11
				UOC:H40	
23	PAFZZ	96906	MS35691-33	NUT,PLAIN,HEXAGON	6
				UOC:H40	
24	PAFZZ	96906	MS35338-48	WASHER,LOCK	6
				UOC:H40	

SECTION II			TM 9-2320-279-24P		
(1)	(2)	(3)	(4)	(5)	(6)
ITEM	SMR		PART		
NO	CODE	CAGEC	NUMBER	DESCRIPTION AND USABLE ON CODES(UOC)	QTY
25	PAFZZ	11083	1J5999	SCREW,CAP,HEXAGON H	6
				UOC:H40	
26	PAFZZ	96906	MS51922-9	NUT,SELF-LOCKING,HE	1
				UOC:H40	
27	PAFZZ	96906	MS27183-11	WASHER,FLAT	1
				UOC:H40	
28	PAFZZ	80204	B1821BH031C250N	BOLT,MACHINE	1
				UOC:H40	
29	PAFZZ	72741	656-212	CLAMP,LOOP	1
				UOC:H40	
30	PFOZZ	12361	4-198-6-00017	COVER,ACCESS	1
				UOC:H40	
31	PAOZZ	96906	MS35691-17	NUT,PLAIN,HEXAGON	11
				UOC:H40	
32	PAOZZ	12361	7-511-000424	KNOB	1
				UOC:H40	
33	PAOZZ	12361	7-511-000426	KNOB	1
				UOC:H40	
34	PAOZZ	12361	7-511-000427	KNOB	1
				UOC:H40	
35	PAOZZ	12361	7-511-001088	KNOB	1
				UOC:H40	
36	PAOZZ	12361	7-511-000396	KNOB	2
				UOC:H40	
37	PAOZZ	12361	7-511-000397	KNOB	2
				UOC:H40	
38	PAOZZ	12361	7-511-000398	KNOB	1
				UOC:H40	
39	PAOZZ	12361	7-511-000395	KNOB	2
				UOC:H40	
40	PFFZZ	12361	6-637-018002	SEAL,NONMETALLIC CH	1
				UOC:H40	

END OF FIGURE

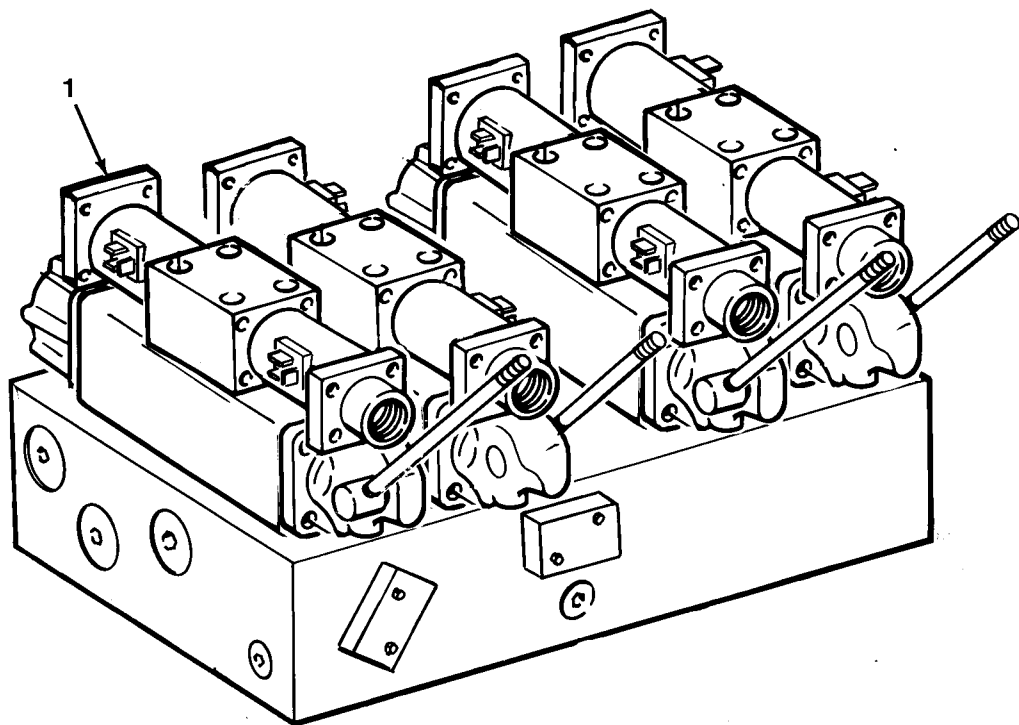

FIG.346 CRANE CONTROL VALVE, RIGHT FRONT - M984A1 (SHEET 1 OF 2)

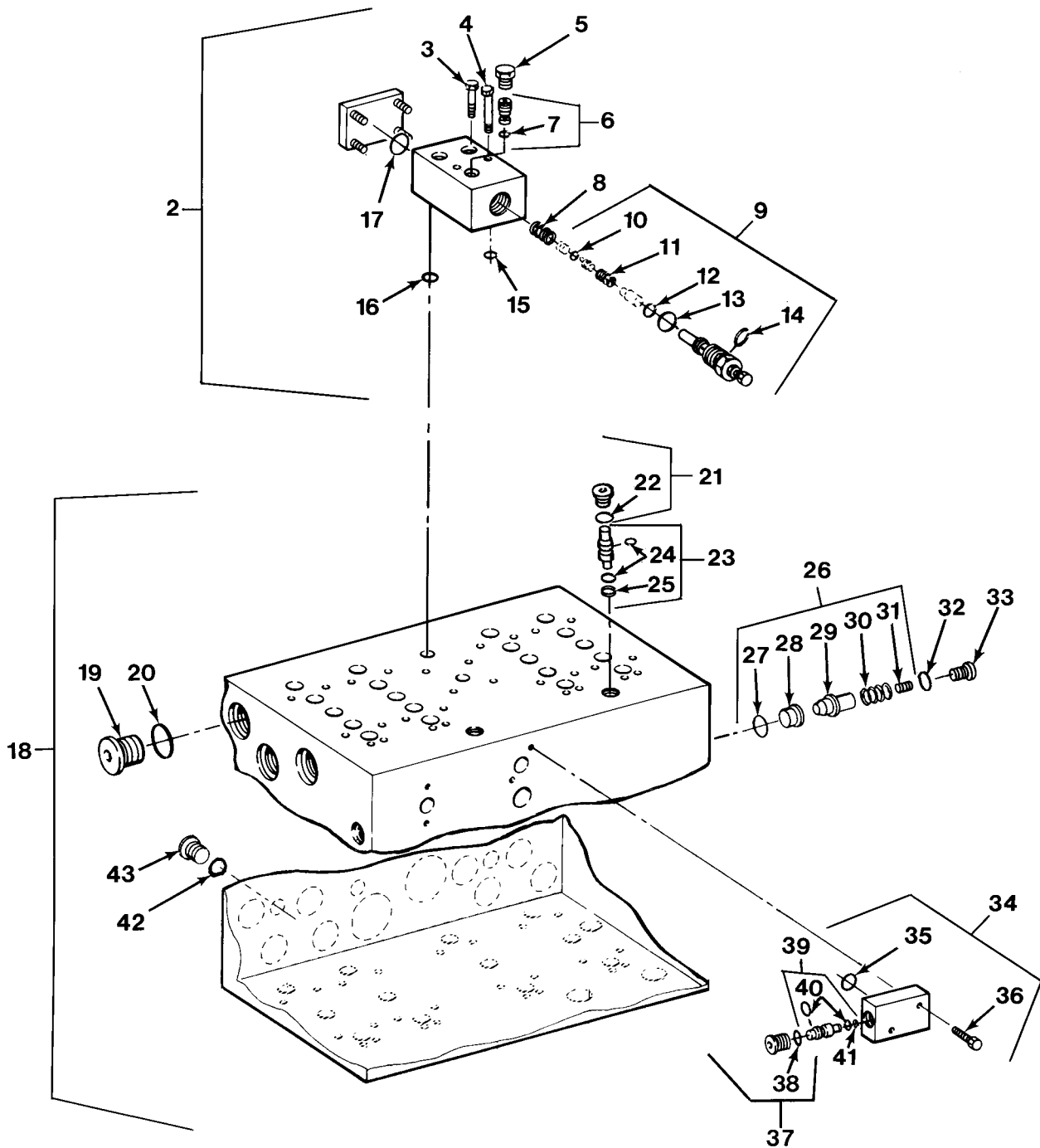

FIG.346 CRANE CONTROL VALVE, RIGHT FRONT - M984A1 (SHEET 2 OF 2)

SECTION II			TM 9-2320-279-24P		
(1)	(2)	(3)	(4)	(5)	(6)
ITEM	SMR		PART		
NO	CODE	CAGEC	NUMBER	DESCRIPTION AND USABLE ON CODES(UOC)	QTY
				GROUP 2001 HOIST, CAPSTAN, WINDLASS, CRANE OR WINCH ASSEMBLY FIG.346 CRANE CONTROL VALVE, RIGHT FRONT - M984A1	
1	PBFHH	53248	606504-4	VALVE, LINEAR, DIRECT	1
				UOC:H40	
2	PAFHH	09990	85397-05	.VALVE, CALIBRATED FL	1
				UOC:H40	
3	PAHZZ	09990	25060-10	..BOLT, MACHINE	2
				UOC:H40	
4	PAHZZ	09990	25059-10	..BOLT, MACHINE	2
				UOC:H40	
5	PAHZZ	09990	75013-03	..PLUG, MACHINE THREAD	1
				UOC:H40	
6	PAHZZ	0ACY8	75124-01	..PIN, GROOVED, HEADED	1
				UOC:H40	
7	KFHZZ	53248	25000-07	...PACKING, PREFORMED PART OF KIT	1
				P/N 75191-07	
				UOC:H40	
8	KFHZZ	53248	25040-04	..SPRING PART OF KIT P/N 75191-04	1
				UOC:H40	
9	PAHHH	09990	75123-02	..VALVE, SAFETY RELIEF	1
				UOC:H40	
10	KFHZZ	53248	25009-04	...PACKING, PREFORMED PART OF KIT	1
				P/N 75191-07	
				UOC:H40	
11	KFHZZ	53248	25040-02	...SPRING, VALVE PART OF KIT P/N	1
				75191-04	
				UOC:H40	
12	KFHZZ	53248	25010-20	...PACKING, PREFORMED PART OF KIT	1
				P/N 75191-07	
				UOC:H40	
13	KFHZZ	53248	25009-14	...PACKING, PREFORMED PART OF KIT	1
				P/N 75191-07	
				UOC:H40	
14	KFHZZ	53248	25000-08	...PACKING, PREFORMED PART OF KIT	1
				P/N75191-07	
				UOC:H40	
15	KFHZZ	53248	25010-08	..PACKING, PREFORMED PART OF KIT P/N ..	2
				75191-07	
				UOC:H40	
16	KFHZZ	53248	25010-18	..PACKING, PREFORMED PART OF KIT P/N ..	2
				75191-07	
				UOC:H40	
17	KFHZZ	53248	25011-20	..PACKING, PREFORMED PART OF KIT P/N ..	1
				75191-07	
				UOC:H40	
18	PFHHH	09990	75190-05	..MANIFOLD, EXHAUST	1
				UOC:H40	
19	PAHZZ	96906	MS51840-27	..PLUG, MACHINE THREAD	6
				UOC:H40	

SECTION II			TM 9-2320-279-24P			
(1)	(2)	(3)	(4)	(5)	(6)	
ITEM	SMR		PART			
NO	CODE	CAGEC	NUMBER	DESCRIPTION AND USABLE ON CODES(UOC)	QTY	
20	KFHZZ	53248	25009-08	..PACKING,PREFORMED PART OF KIT P/N .. 75191-07 UOC:H40	6	
21	PAHZZ	09990	3HPSON-S	..PLUG,MACHINE THREAD	2	
22	KFHZZ	53248	25009-03	...PACKING,PREFORMED PART OF KIT	1	
				P/N 75191-07 UOC:H40		
23	PAHHZ	09990	75146-01	..VALVE,CHECK	2	
				UOC:H40		
24	KFHZZ	53248	25010-08	...PACKING,PREFORMED PART OF KIT	4	
				P/N 75191-07 UOC:H40		
25	KFHZZ	53248	25083-08	...RETAINER,PACKING PART OF KIT P/N .. 75191-07 UOC:H40	2	
26	PAHHZ	09990	75193-15	..VALVE,SAFETY RELIEF	1	
				UOC:H40		
27	KFHZZ	53248	25009-03	...PACKING,PREFORMED PART OF KIT	1	
				P/N 75191-07 UOC:H40		
28	PAHZZ	09990	15026-20	...SEAT,VALVE	1	
				UOC:H40		
29	PAHZZ	09990	15025-01	...DISK,VALVE	1	
				UOC:H40		
30	KFHZZ	53248	25040-02	...SPRING,VALVE PART OF KIT P/N	1	
				75191-04 UOC:H40		
31	PAHZZ	45152	2CK7	...SETSCREW	1	
				UOC:H40		
32	KFHZZ	53248	25009-05	..PACKING,PREFORMED PART OF KIT P/N .. 75191-07 UOC:H40	1	
33	PAHZZ	96906	MS51840-26	..PLUG,MACHINE THREAD	1	
				UOC:H40		
34	PAHHH	09990	75193-14	..PLATE,SHUTTLE	2	
				UOC:H40		
35	KFHZZ	53248	25010-08	...PACKING,PREFORMED PART OF KIT	3	
				P/N 75191-07 UOC:H40		
36	PAHZZ	80204	B1821BH025C125N	...SCREW,CAP,HEXAGON H	2	
				UOC:H40		
37	PAHZZ	09990	3HPSON-S	...PLUG,MACHINE THREAD	1	
				UOC:H40		
38	KFHZZ	53248	25009-03	...PACKING,PREFORMED PART OF KIT	1	
				P/N 75191-07 UOC:H40		
39	PAHHZ	09990	75146-01	...VALVE,CHECK	2	
				UOC:H40		
40	KFHZZ	53248	25010-08	...PACKING,PREFORMED PART OF KIT	2	
				P/N 75191-07 UOC:H40		

SECTION II			TM 9-2320-279-24P		
(1)	(2)	(3)	(4)	(5)	(6)
ITEM	SMR		PART		
NO	CODE	CAGEC	NUMBER	DESCRIPTION AND USABLE ON CODES(UOC)	QTY
41	KFHZZ	53248	25083-08RETAINER,PACKING PART OF KIT P/N 75191-07 UOC:H40	1
42	KFHZZ	53248	25009-06	..PACKING,PREFORMED PART OF KIT P/N .. 75191-07 UOC:H40	3
43	PAHZZ	96906	MS51840-25	..PLUG,MACHINE THREAD UOC:H40	3

END OF FIGURE

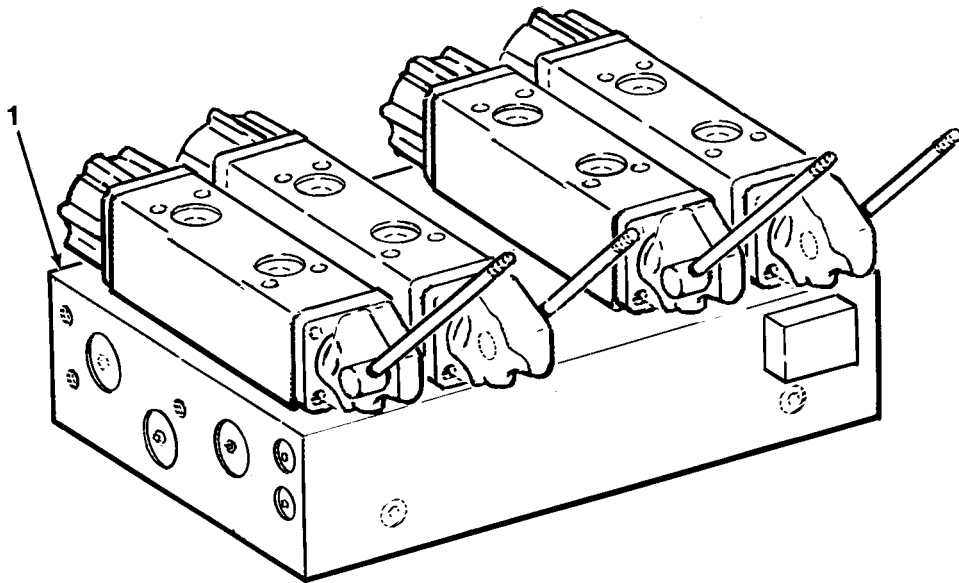

FIG.347 CRANE CONTROL VALVE, RIGHT REAR - M984A1 (SHEET 1 OF 2)

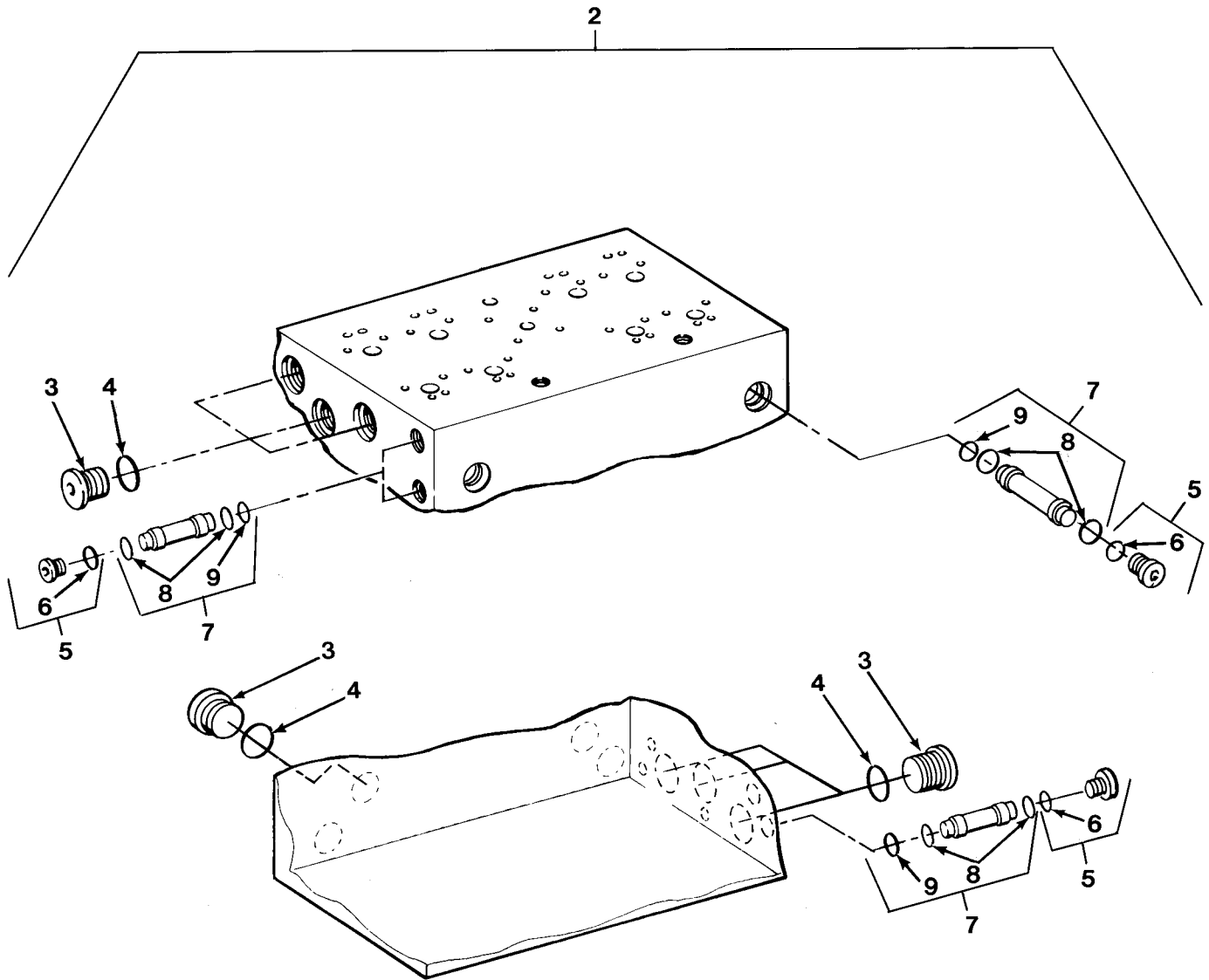

FIG.347 CRANE CONTROL VALVE, RIGHT REAR - M984A1 (SHEET 2 OF 2)

SECTION II			TM 9-2320-279-24P		
(1)	(2)	(3)	(4)	(5)	(6)
ITEM	SMR		PART		
NO	CODE	CAGEC	NUMBER	DESCRIPTION AND USABLE ON CODES(UOC)	QTY
				GROUP 2001 HOIST, CAPSTAN, WINDLASS, CRANE OR WINCH ASSEMBLY FIG.347 CRANE CONTROL VALVE, RIGHT REAR - M984A1	
1	PBFHH	09990	606505-4	VALVE,LINEAR,DIRECT	1
				UOC:H40	
2	PFHHH	09990	75190-06	.MANIFOLD,EXHAUST	1
				UOC:H40	
3	PAHZZ	96906	MS51840-27	..PLUG,MACHINE THREAD	7
				UOC:H40	
4	KFHZZ	53248	25009-08	..PACKING,PREFORMED PART OF KIT P/N .. 75191-08	7
				UOC:H40	
5	PAHZZ	09990	3HPSON-S	..PLUG,MACHINE THREAD	1
				UOC:H40	
6	KFHZZ	53248	25009-03	...PACKING,PREFORMED PART OF KIT	4
				P/N 75191-08	
				UOC:H40	
7	PAHHZ	09990	75146-01	..VALVE,CHECK	4
				UOC:H40	
8	KFHZZ	53248	25010-08	...PACKING,PREFORMED PART OF KIT	2
				P/N 75191-08	
				UOC:H40	
9	KFHZZ	53248	25083-08	...RETAINER,PACKING PART OF KIT P/N .. 75191-08	1
				UOC:H40	

END OF FIGURE

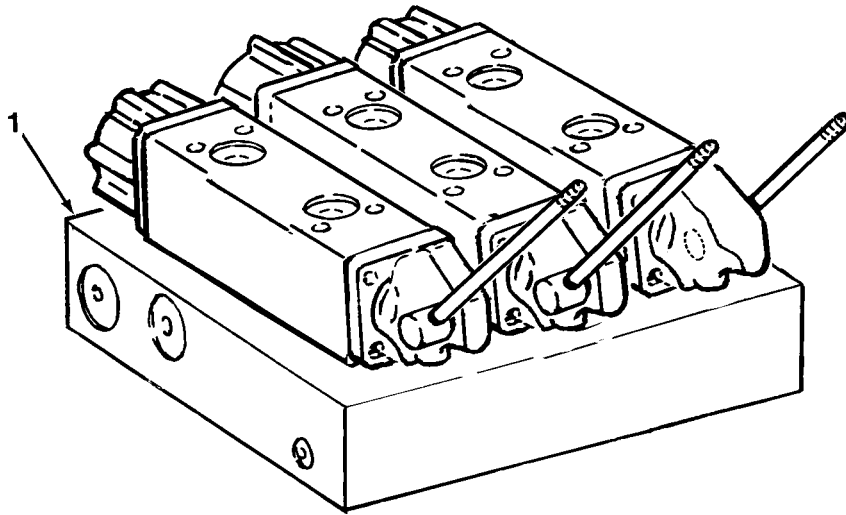

FIG.348 CRANE CONTROL VALVE ASSEMBLY, LEFT - M984A1 (SHEET 1 OF 2)

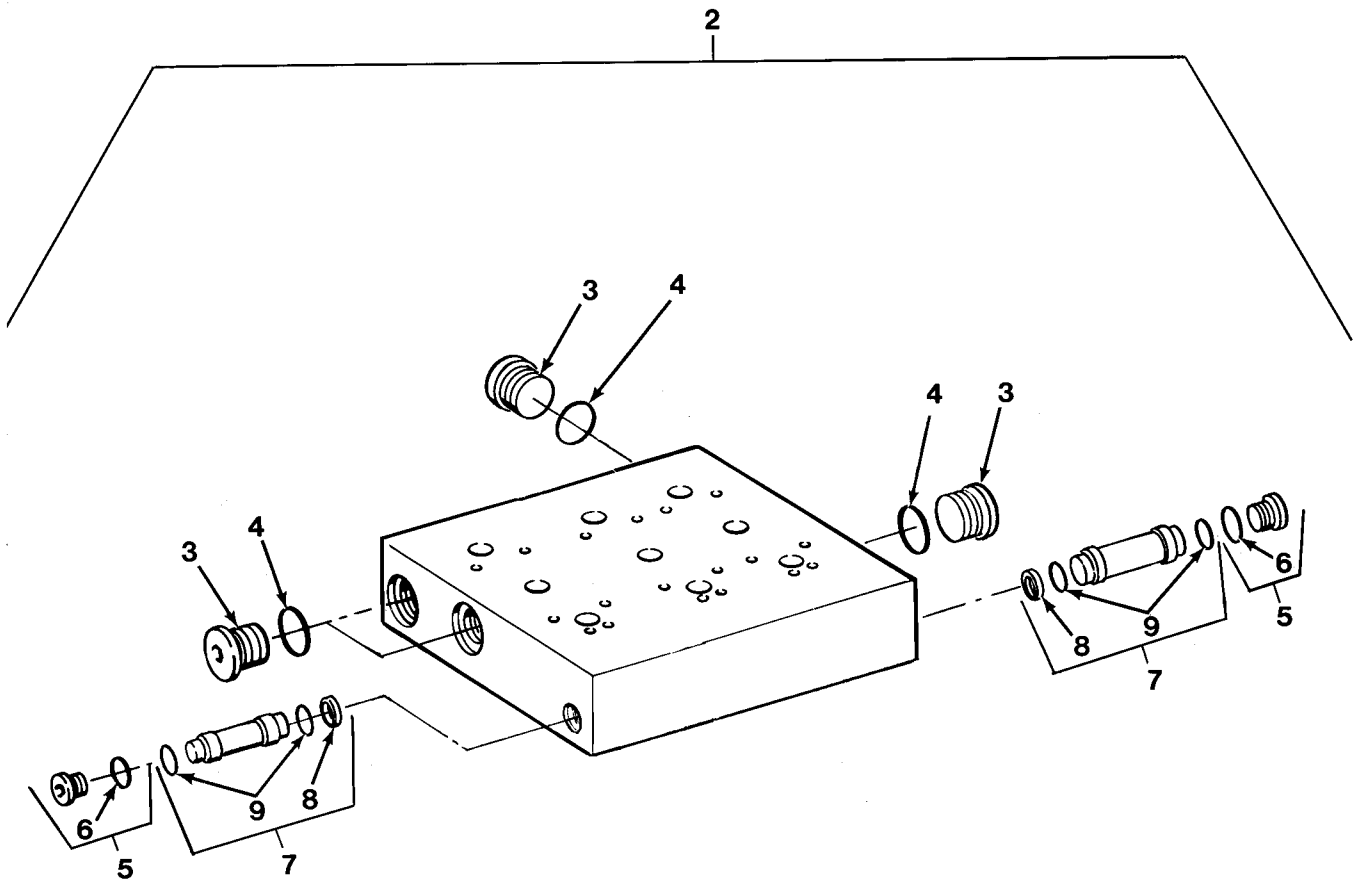

FIG.348 CRANE CONTROL VALVE ASSEMBLY, LEFT - M984A1 (SHEET 2 OF 2)

SECTION II			TM 9-2320-279-24P		
(1)	(2)	(3)	(4)	(5)	(6)
ITEM NO	SMR CODE	CAGEC	PART NUMBER	DESCRIPTION AND USABLE ON CODES(UOC)	QTY
				GROUP 2001 HOIST, CAPSTAN, WINDLASS, CRANE OR WINCH ASSEMBLY FIG.348 CRANE CONTROL VALVE ASSEMBLY, LEFT - M984A1	
1	PBFHH	09990	606503-3	VALVE,LINEAR,DIRECT	1
				UOC:H40	
2	PFHHH	09990	75190-03	.MANIFOLD ASSEMBLY	1
				UOC:H40	
3	PAHZZ	96906	MS51840-27	..PLUG,MACHINE THREAD	4
				UOC:H40	
4	KFHZZ	53248	25009-08	..PACKING,PREFORMED PART OF KIT P/N .. 75191-06	4
				UOC:H40	
5	PFHZZ	09990	3HPSON-S	..PLUG,MACHINE THREAD	2
				UOC:H40	
6	KFHZZ	53248	25009-03	...PACKING,PREFORMED PART OF KIT	2
				P/N 75191-06	
				UOC:H40	
7	PAHHZ	09990	75146-01	..VALVE,CHECK	2
				UOC:H40	
8	KFHZZ	53248	25083-08	...RETAINER,PACKING PART OF KIT P/N .. 75191-06	1
				UOC:H40	
9	KFHZZ	53248	25010-08	...PACKING,PREFORMED PART OF KIT	2
				P/N 75191-06	
				UOC:H40	

END OF FIGURE

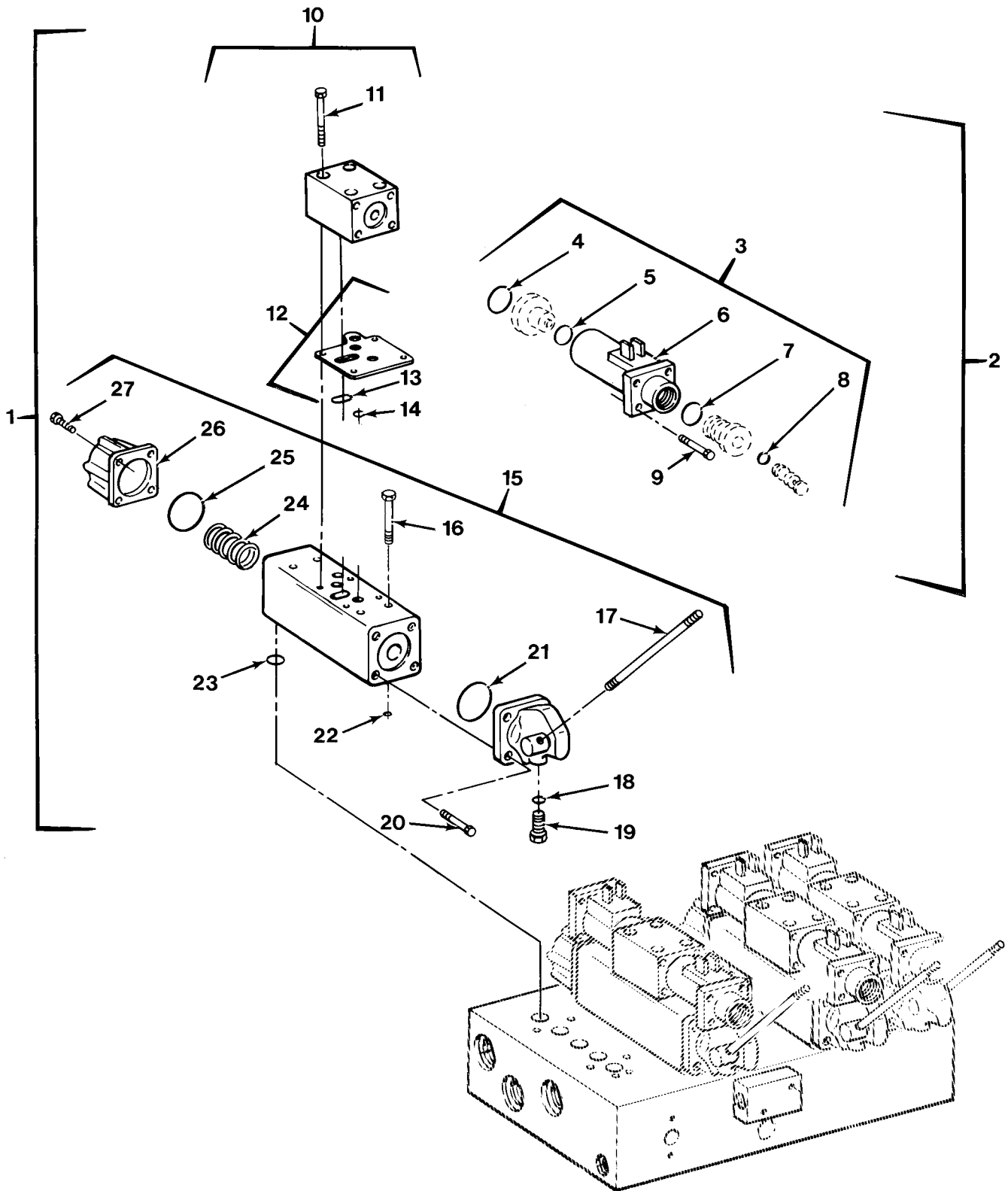

FIG.349 CRANE SWING CONTROL VALVE - M977 AND M985

SECTION II			TM 9-2320-279-24P		
(1)	(2)	(3)	(4)	(5)	(6)
ITEM	SMR		PART		
NO	CODE	CAGEC	NUMBER	DESCRIPTION AND USABLE ON CODES(UOC)	QTY
				GROUP 2001 HOIST, CAPSTAN, WINDLASS, CRANE OR WINCH ASSEMBLY FIG.349 CRANE SWING CONTROL VALVE - M977 AND M985	
1	PAFHH	09990	85564-01	VALVE, LINEAR, DIRECT	1
				UOC:H01, H05, H06, H09	
2	PAHHZ	09990	75193-01	.VALVE, SOLENOID	1
				UOC:H01, H05, H06, H09	
3	PAHHH	09990	75054-04	..SOLENOID, ELECTRICAL	2
				UOC:H01, H05, H06, H09	
4	KFHZZ	53248	25011-21	...PACKING, PREFORMED	1
				UOC:H01, H05, H06, H09	
5	KFHZZ	53248	25010-17	...PACKING, PREFORMED	1
				UOC:H01, H05, H06, H09	
6	PAHZZ	09990	25108-04	...COIL, ELECTRICAL	1
				UOC:H01, H05, H06, H09	
7	KFHZZ	53248	25070-06	...PACKING, PREFORMED	1
				UOC:H01, H05, H06, H09	
8	KFHZZ	53248	25009-08	...PACKING, PREFORMED	1
				UOC:H01, H05, H06, H09	
9	PAHZZ	09990	25111-01	...SCREW, MACHINE	4
				UOC:H01, H05, H06, H09	
10	PAHHZ	09990	P-75120-01	..VALVE ASSEMBLY, PILO	1
				UOC:H01, H05, H06, H09	
11	PAHZZ	09990	25058-10	...SCREW, CAP, SOCKET HE	4
				UOC:H01, H05, H06, H09	
12	PAHZZ	09990	75127-03	...PLATE, SEAL, MANIFOLD	1
				UOC:H01, H05, H06, H09	
13	KFHZZ	53248	25010-14PACKING, PREFORMED	1
				UOC:H01, H05, H06, H09	
14	KFHZZ	53248	25010-09PACKING, PREFORMED	3
				UOC:H01, H05, H06, H09	
15	PAHHH	09990	75193-02	.VALVE, LINEAR, DIRECT	1
				UOC:H01, H05, H06, H09	
16	PAHZZ	09990	25059-09	..SCREW, CAP, SOCKET HE	4
				UOC:H01, H05, H06, H09	
17	PAHZZ	09990	25028-03	..LEVER, MANUAL CONTRO	1
				UOC:H01, H05, H06, H09	
18	KFHZZ	53248	25008-36	..PACKING, PREFORMED	1
				UOC:H01, H05, H06, H09	
19	PAHZZ	80204	B1821BH038C150N	..SCREW, CAP, HEXAGON H	1
				UOC:H01, H05, H06, H09	
20	PAHZZ	53248	25059-06	..SCREW, CAP, SOCKET HE	4
				UOC:H01, H05, H06, H09	
21	PAHZZ	02697	2-026N552-90	..PACKING, PREFORMED	1
				UOC:H01, H05, H06, H09	
22	KFHZZ	53248	25010-15	..PACKING, PREFORMED	5
				UOC:H01, H05, H06, H09	
23	KFHZZ	53248	25010-08	..PACKING, PREFORMED	2
				UOC:H01, H05, H06, H09	

SECTION II			TM 9-2320-279-24P		
(1)	(2)	(3)	(4)	(5)	(6)
ITEM	SMR		PART		
NO	CODE	CAGEC	NUMBER	DESCRIPTION AND USABLE ON CODES(UOC)	QTY
24	KFHZZ	53248	25040-06	..SPRING,VALVE CAP PART OF KIT P/N ... 75191-02 UOC:H01,H05,H06,H09	1
25	KFHZZ	53248	25010-26	..PACKING,PREFORMED UOC:H01,H05,H06,H09	1
26	XAHZZ	53248	25035-01	..CAP,VALVE UOC:H01,H05,H06,H09	1
27	PAHZZ	53248	25059-06	..SCREW,CAP,SOCKET HE UOC:H01,H05,H06,H09	4

END OF FIGURE

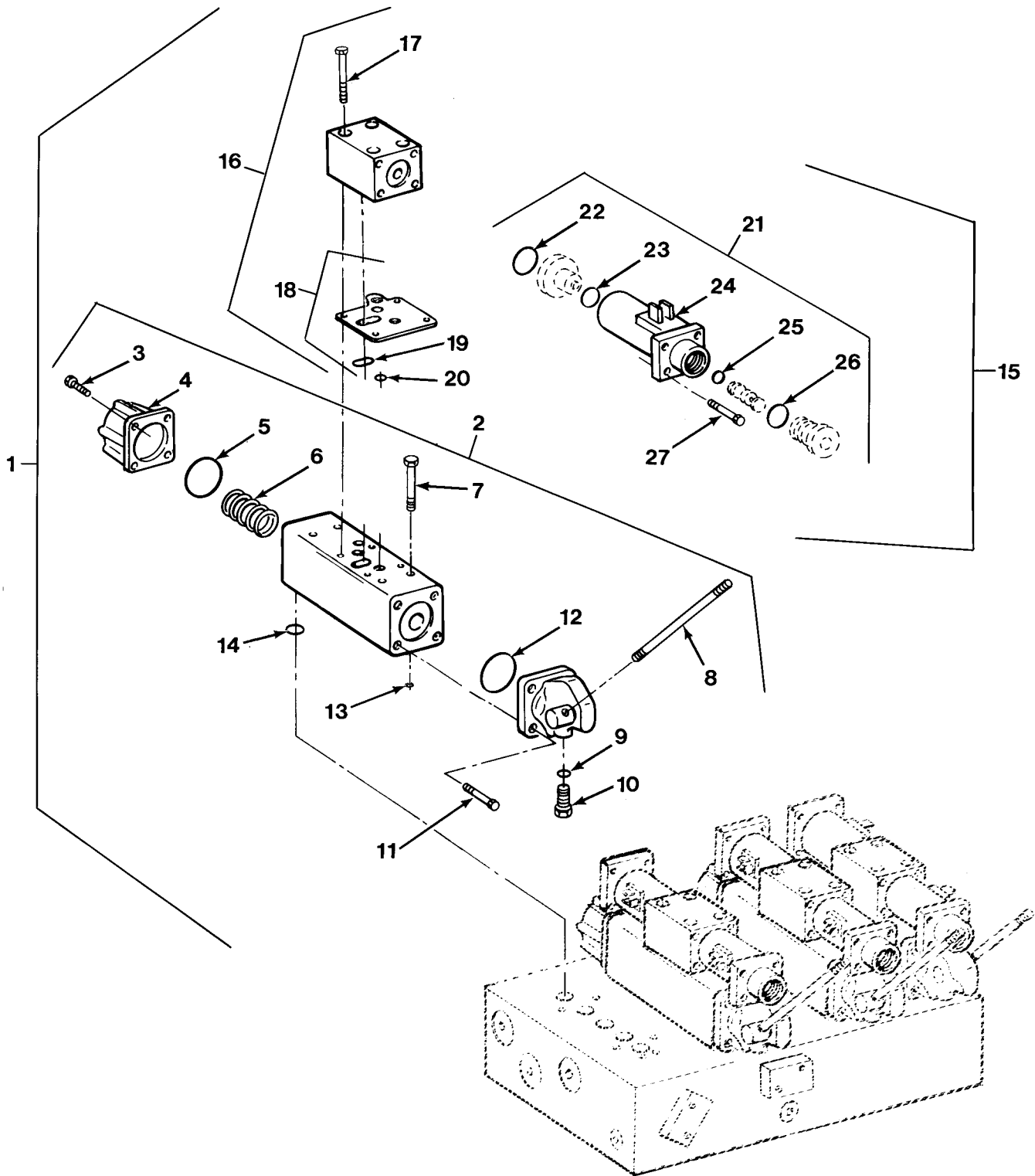

FIG.350 CRANE SWING CONTROL VALVE - M984A1

SECTION II			TM 9-2320-279-24P			
(1)	(2)	(3)	(4)	(5)	(6)	
ITEM NO	SMR CODE	CAGEC	PART NUMBER	DESCRIPTION AND USABLE ON CODES(UOC)	QTY	
				GROUP 2001 HOIST, CAPSTAN, WINDLASS, CRANE OR WINCH ASSEMBLY FIG.350 CRANE SWING CONTROL VALVE - M984A1		
1	PAFHH	09990	85590-01	VALVE,LINER,DIRECT	1	
				UOC:H40		
2	PAHHH	09990	75193-22	.VALVE,LINER,DIRECT	1	
				UOC:H40		
3	PAHZZ	53248	25059-06	..SCREW,CAP,SOCKET HE	4	
				UOC:H40		
4	XAHZZ	53248	25035-01	..CAP,VALVE	1	
				UOC:H40		
5	KFHZZ	53248	25010-26	..PACKING,PREFORMED PART OF KIT P/N .. 75191-07	1	
				UOC:H40		
6	KFHZZ	53248	25040-06	..SPRING,VALVE CAP PART OF KIT P/N ... 75191-04	1	
				UOC:H40		
7	PAHZZ	09990	25059-09	..SCREW,CAP,SOCKET HE	4	
				UOC:H40		
8	PAHZZ	09990	25028-02	..LEVER,MANUAL CONTRO	1	
				UOC:H40		
9	KFHZZ	53248	25008-36	..PACKING,PREFORMED PART OF KIT P/N .. 75191-07	1	
				UOC:H40		
10	PAHZZ	80204	B1821BH031C150N	..BOLT,MACHINE	1	
				UOC:H40		
11	PAHZZ	53248	25059-06	..SCREW,CAP,SOCKET HE	4	
				UOC:H40		
12	KFHZZ	53248	25010-26	..PACKING,PREFORMED PART OF KIT P/N .. 75191-07	1	
				UOC:H40		
13	KFHZZ	53248	25010-08	..PACKING,PREFORMED PART OF KIT P/N .. 75191-07	2	
				UOC:H40		
14	KFHZZ	53248	25010-15	..PACKING,PREFORMED PART OF KIT P/N .. 75191-07	5	
				UOC:H40		
15	PAHHH	09990	75193-26	.VALVE,SOLENOID	1	
				UOC:H40		
16	PAHHH	09990	P-75120-01	..VALVE ASSEMBLY,PILO	1	
				UOC:H40		
17	PAHZZ	09990	25058-10	...SCREW,CAP,SOCKET HE	4	
				UOC:H40		
18	PAHZZ	09990	75127-03	...PLATE,SEAL,MANIFOLD	1	
				UOC:H40		
19	KFHZZ	53248	25010-14PACKING,PREFORMED PART OF KIT P/N 75191-07	1	
				UOC:H40		
20	KFHZZ	53248	25010-09PACKING,PREFORMED PART OF KIT P/N 75191-07	3	
				UOC:H40		

SECTION II			TM 9-2320-279-24P		
(1)	(2)	(3)	(4)	(5)	(6)
ITEM	SMR		PART		
NO	CODE	CAGEC	NUMBER	DESCRIPTION AND USABLE ON CODES(UOC)	QTY
21	PAHHH	09990	75054-04	..SOLENOID,ELECTRICAL	2
				UOC:H40	
22	KFHZZ	53248	25011-21	...PACKING,PREFORMED PART OF KIT P/N .	1
				75191-07	
				UOC:H40	
23	KFHZZ	53248	25010-17	...PACKING,PREFORMED PART OF KIT P/N .	1
				75191-07	
				UOC:H40	
24	PAHZZ	09990	25108-04	...COIL,ELECTRICAL	1
				UOC:H40	
25	KFHZZ	53248	25070-06	...PACKING,PREFORMED PART OF KIT P/N .	1
				75191-07	
				UOC:H40	
26	KFHZZ	53248	25009-08	...PACKING,PREFORMED PART OF KIT P/N .	1
				75191-07	
				UOC:H40	
27	PAHZZ	09990	25111-01	...SCREW,MACHINE	4
				UOC:H40	

END OF FIGURE

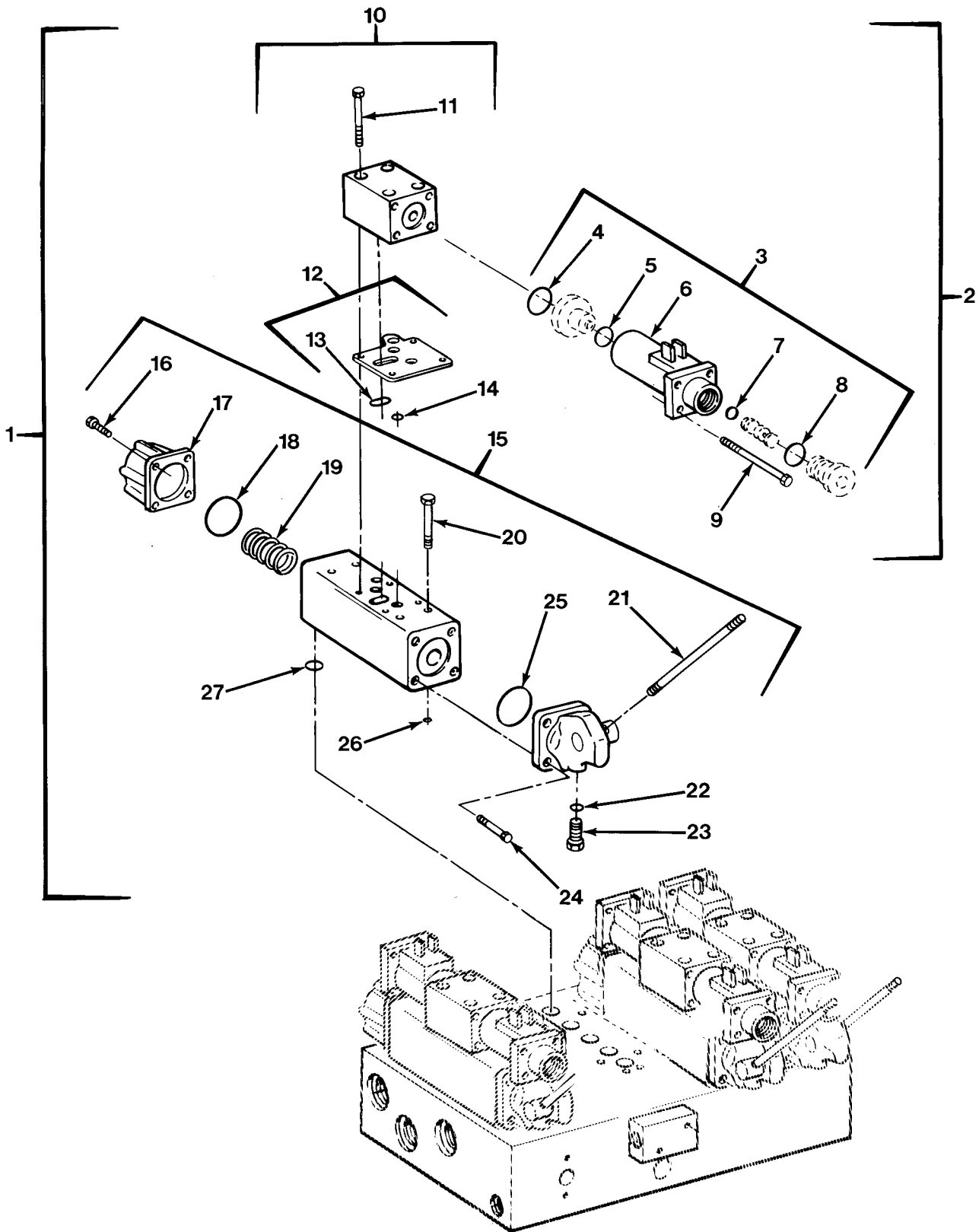

FIG. 351 CRANE TELESCOPE CONTROL VALVE - M977 AND M985

SECTION II			TM 9-2320-279-24P		
(1)	(2)	(3)	(4)	(5)	(6)
ITEM NO	SMR CODE	CAGEC	PART NUMBER	DESCRIPTION AND USABLE ON CODES(UOC)	QTY
				GROUP 2001 HOIST, CAPSTAN, WINDLASS, CRANE OR WINCH ASSEMBLY FIG.351 CRANE TELESCOPE CONTROL VALVE - M977 AND M985	
1	PBFHH	09990	85569-07	VALVE,LINEAR,DIRECT	1
				UOC:H01,H05,H06,H09	
2	PAHHZ	09990	75193-01	.VALVE,SOLENOID	1
				UOC:H01,H05,H06,H09	
3	PAHHH	09990	75054-04	..SOLENOID,ELECTRICAL	2
				UOC:H01,H05,H06,H09	
4	KFHZZ	53248	25011-21	...PACKING,PREFORMED PART OF KIT P/N . 75191-01	1
				UOC:H01,H05,H06,H09	
5	KFHZZ	53248	25010-17	...PACKING,PREFORMED PART OF KIT P/N . 75191-01	1
				UOC:H01,H05,H06,H09	
6	PAHZZ	09990	25108-04	...COIL,ELECTRICAL	1
				UOC:H01,H05,H06,H09	
7	KFHZZ	53248	25070-06	...PACKING,PREFORMED PART OF KIT P/N . 75191-01	1
				UOC:H01,H05,H06,H09	
8	KFHZZ	53248	25009-08	...PACKING,PREFORMED PART OF KIT P/N . 75191-01	1
				UOC:H01,H05,H06,H09	
9	PAHZZ	09990	25111-01	...SCREW,MACHINE	4
				UOC:H01,H05,H06,H09	
10	PAHHZ	09990	P-75120-01	..VALVE ASSEMBLY,PILO	1
				UOC:H01,H05,H06,H09	
11	PAHZZ	09990	25058-10	...SCREW,CAP,SOCKET HE	4
				UOC:H01,H05,H06,H09	
12	PAHZZ	09990	75127-03	...PLATE,SEAL,MANIFOLD	1
				UOC:H01,H05,H06,H09	
13	KFHZZ	53248	25010-14PACKING,PREFORMED PART OF KIT	1
				P/N 75191-01	
				UOC:H01,H05,H06,H09	
14	KFHZZ	53248	25010-09PACKING,PREFORMED PART OF KIT	3
				P/N 75191-01	
				UOC:H01,H05,H06,H09	
15	PAHHH	09990	75193-03	.VALVE,LINEAR,DIRECT	1
				UOC:H01,H05,H06,H09	
16	PAHZZ	53248	25059-06	..SCREW,CAP,SOCKET HE	4
				UOC:H01,H05,H06,H09	
17	XAHZZ	53248	25035-01	..CAP,VALVE	1
				UOC:H01,H05,H06,H09	
18	KFHZZ	53248	25010-26	..PACKING,PREFORMED PART OF KIT P/N .. 75191-01	1
				UOC:H01,H05,H06,H09	
19	KFHZZ	53248	25040-06	..SPRING,VALVE CAP PART OF KIT P/N ... 75191-02	1
				UOC:H01,H05,H06,H09	
20	PAHZZ	09990	25059-09	..SCREW,CAP,SOCKET HE	4
				UOC:H01,H05,H06,H09	

SECTION II			TM 9-2320-279-24P		
(1)	(2)	(3)	(4)	(5)	(6)
ITEM	SMR		PART		
NO	CODE	CAGEC	NUMBER	DESCRIPTION AND USABLE ON CODES(UOC)	QTY
21	PAHZZ	09990	25028-03	..LEVER,MANUAL CONTRO	1
				UOC:H01,H05,H06,H09	
22	KFHZZ	53248	25008-36	..PACKING,PREFORMED PART OF KIT P/N ..	1
				75191-01	
				UOC:H01,H05,H06,H09	
23	PAHZZ	80204	B1821BH031C150N	..BOLT,MACHINE	1
				UOC:H01,H05,H06,H09	
24	PAHZZ	53248	25059-06	..SCREW,CAP,SOCKET HE	4
				UOC:H01,H05,H06,H09	
25	KFHZZ	53248	25010-26	..PACKING,PREFORMED PART OF KIT P/N ..	1
				75191-01	
				UOC:H01,H05,H06,H09	
26	KFHZZ	53248	25010-15	..PACKING,PREFORMED PART OF KIT P/N ..	5
				75191-01	
				UOC:H01,H05,H06,H09	
27	KFHZZ	53248	25010-08	..PACKING,PREFORMED PART OF KIT P/N ..	2
				75191-01	
				UOC:H01,H05,H06,H09	

END OF FIGURE

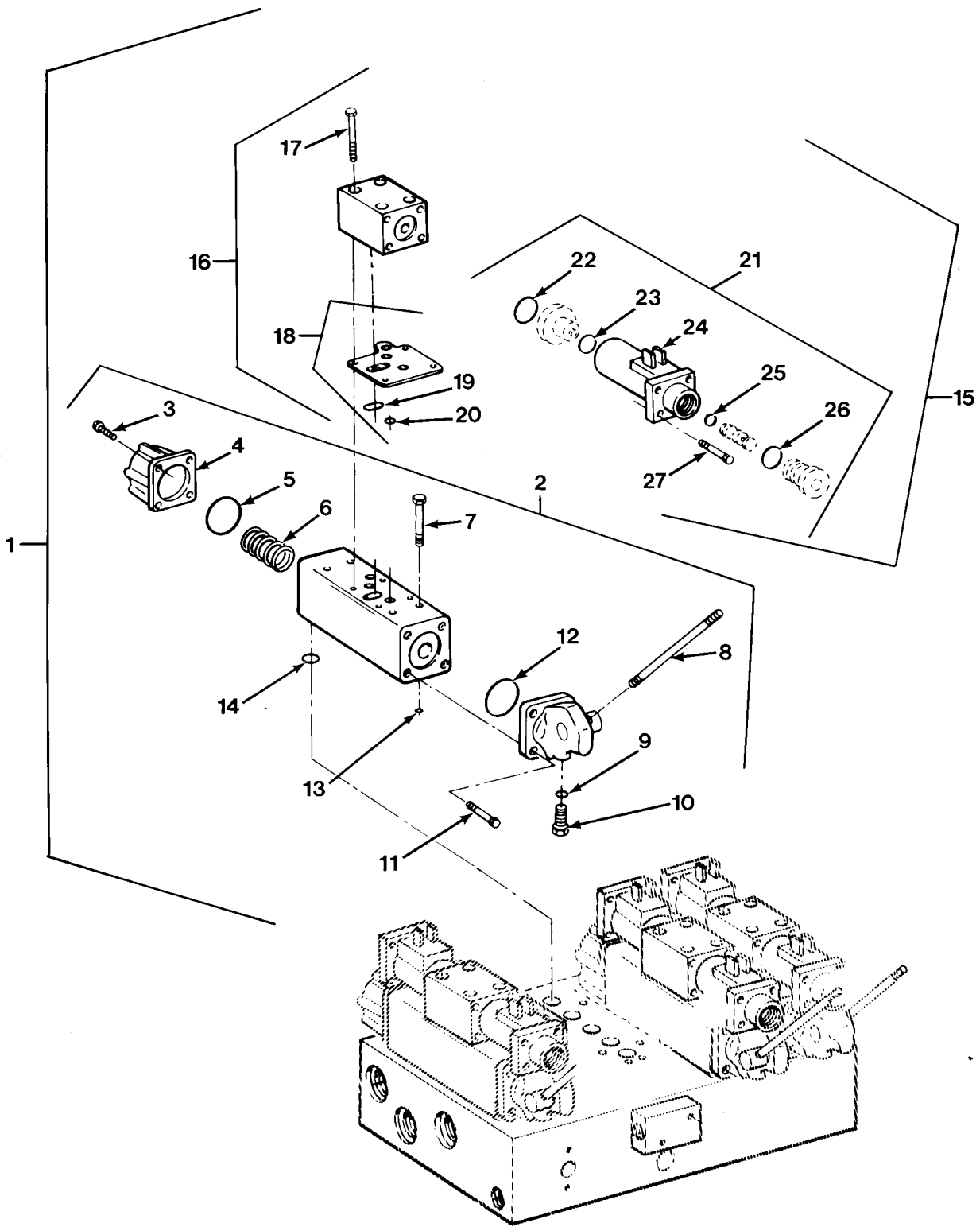

FIG. 352 CRANE TELESCOPE CONTROL VALVE - M984A1

SECTION II			TM 9-2320-279-24P		
(1)	(2)	(3)	(4)	(5)	(6)
ITEM	SMR		PART		
NO	CODE	CAGEC	NUMBER	DESCRIPTION AND USABLE ON CODES(UOC)	QTY
				GROUP 2001 HOIST, CAPSTAN, WINDLASS, CRANE OR WINCH ASSEMBLY FIG.352 CRANE TELESCOPE CONTROL VALVE - M984A1	
1	PBFHH	09990	85591-07-24	VALVE, LINEAR, DIRECT	1
				UOC:H40	
2	PBHHH	09990	75193-23	.VALVE, LINEAR, DIRECT	1
				UOC:H40	
3	PAHZZ	53248	25059-06	..SCREW, CAP, SOCKET HE	4
				UOC:H40	
4	XAHZZ	53248	25035-01	..CAP, VALVE	1
				UOC:H40	
5	KFHZZ	53248	25010-26	..PACKING, PREFORMED PART OF KIT P/N .. 75191-07	1
				UOC:H40	
6	KFHZZ	53248	25040-06	..SPRING, VALVE CAP	1
				UOC:H40	
7	PAHZZ	09990	25059-09	..SCREW, CAP, SOCKET HE	4
				UOC:H40	
8	PAHZZ	09990	25028-02	..LEVER, MANUAL CONTRO	1
				UOC:H40	
9	KFHZZ	53248	25008-36	..PACKING, PREFORMED PART OF KIT P/N .. 75191-07	1
				UOC:H40	
10	PAHZZ	80204	B1821BH031C150N	..BOLT, MACHINE	1
				UOC:H40	
11	PAHZZ	53248	25059-06	..SCREW, CAP, SOCKET HE	4
				UOC:H40	
12	KFHZZ	53248	25010-26	..PACKING, PREFORMED PART OF KIT P/N .. 75191-07	1
				UOC:H40	
13	KFHZZ	53248	25010-08	..PACKING, PREFORMED PART OF KIT P/N .. 75191-07	2
				UOC:H40	
14	KFHZZ	53248	25010-15	..PACKING, PREFORMED PART OF KIT P/N .. 75191-07	5
				UOC:H40	
15	PAHHH	09990	75193-27	.VALVE, SOLENOID	1
				UOC:H40	
16	PAHHH	09990	P-75120-01	..VALVE ASSEMBLY, PILO	1
				UOC:H40	
17	PAHZZ	09990	25058-10	...SCREW, CAP, SOCKET HE	4
				UOC:H40	
18	PAHZZ	09990	75127-03	...PLATE, SEAL, MANIFOLD	1
				UOC:H40	
19	KFHZZ	53248	25010-14PACKING, PREFORMED PART OF KIT P/N 75191-07	1
				UOC:H40	
20	KFHZZ	53248	25010-09PACKING, PREFORMED PART OF KIT P/N 75191-07	1
				UOC:H40	

SECTION II			TM 9-2320-279-24P		
(1)	(2)	(3)	(4)	(5)	(6)
ITEM	SMR		PART		
NO	CODE	CAGEC	NUMBER	DESCRIPTION AND USABLE ON CODES(UOC)	QTY
21	PAHHH	09990	75054-04	..SOLENOID,ELECTRICAL	2
				UOC:H40	
22	KFHZZ	53248	25011-21	...PACKING,PREFORMED PART OF KIT P/N .	1
				75191-07	
				UOC:H40	
23	KFHZZ	53248	25010-17	...PACKING,PREFORMED PART OF KIT P/N .	1
				75191-07	
				UOC:H40	
24	PAHZZ	09990	25108-04	...COIL,ELECTRICAL	1
				UOC:H40	
25	KFHZZ	53248	25070-06	...PACKING,PREFORMED PART OF KIT P/N .	1
				75191-07	
				UOC:H40	
26	KFHZZ	53248	25009-08	...PACKING,PREFORMED PART OF KIT P/N .	1
				75191-07	
				UOC:H40	
27	PAHZZ	09990	25111-01	...SCREW,MACHINE	4
				UOC:H40	

END OF FIGURE

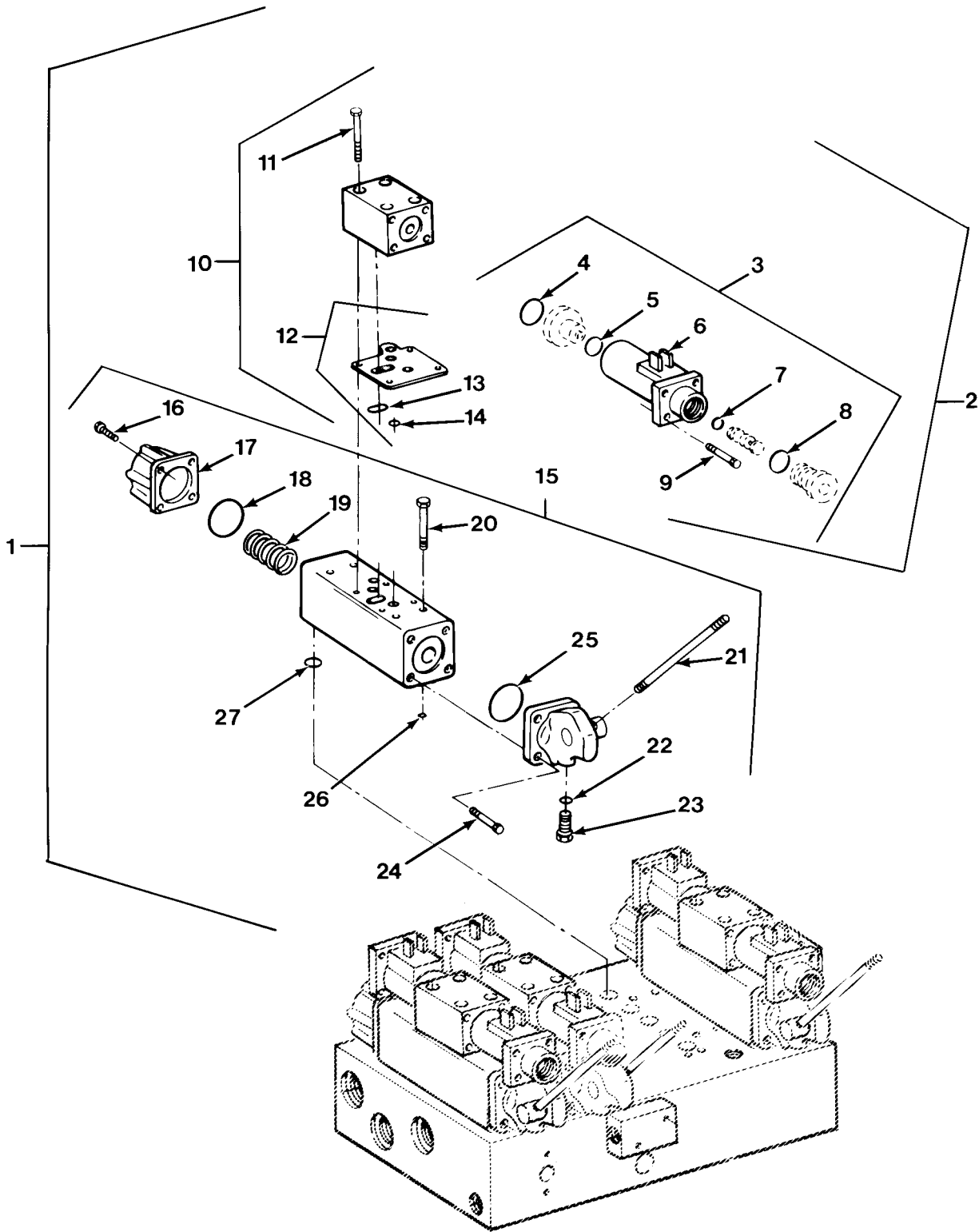

FIG. 353 CRANE BOOM CONTROL VALVE - M977 AND M985

SECTION II			TM 9-2320-279-24P			
(1)	(2)	(3)	(4)	(5)	(6)	
ITEM NO	SMR CODE	CAGEC	PART NUMBER	DESCRIPTION AND USABLE ON CODES(UOC)	QTY	
				GROUP 2001 HOIST, CAPSTAN, WINDLASS, CRANE OR WINCH ASSEMBLY FIG.353 CRANE BOOM CONTROL VALVE - M977 AND M985		
1	PAFHH	09990	85570-06	VALVE ASSEMBLY,BOO	1	
				UOC:H01,H05,H06,H09		
2	PAHHZ	09990	75193-01	.VALVE,SOLENOID	1	
				UOC:H01,H05,H06,H09		
3	PAHHH	09990	75054-04	..SOLENOID,ELECTRICAL	2	
				UOC:H01,H05,H06,H09		
4	KFHZZ	53248	25011-21	...PACKING,PREFORMED PART OF KIT P/N . 75191-01	1	
				UOC:H01,H05,H06,H09		
5	KFHZZ	53248	25010-17	...PACKING,PREFORMED PART OF KIT P/N . 75191-01	1	
				UOC:H01,H05,H06,H09		
6	PAHZZ	09990	25108-04	...COIL,ELECTRICAL	1	
				UOC:H01,H05,H06,H09		
7	KFHZZ	53248	25070-06	...PACKING,PREFORMED PART OF KIT P/N . 75191-01	1	
				UOC:H01,H05,H06,H09		
8	KFHZZ	53248	25009-08	...PACKING,PREFORMED PART OF KIT P/N . 75191-01	1	
				UOC:H01,H05,H06,H09		
9	PAHZZ	09990	25111-01	...SCREW,MACHINE	4	
				UOC:H01,H05,H06,H09		
10	PAHHH	09990	P-75120-01	..VALVE ASSEMBLY,PILO	1	
				UOC:H01,H05,H06,H09		
11	PAHZZ	09990	25058-10	...SCREW,CAP,SOCKET HE	4	
				UOC:H01,H05,H06,H09		
12	PAHZZ	09990	75127-03	...PLATE,SEAL,MANIFOLD	1	
				UOC:H01,H05,H06,H09		
13	KFHZZ	53248	25010-14PACKING,PREFORMED PART OF KIT P/N 75191-01	1	
				UOC:H01,H05,H06,H09		
14	KFHZZ	53248	25010-09PACKING,PREFORMED PART OF KIT P/N 75191-01	3	
				UOC:H01,H05,H06,H09		
15	PAHHH	09990	75193-04	.VALVE,LINEAR,DIRECT	1	
				UOC:H01,H05,H06,H09		
16	PAHZZ	53248	25059-06	..SCREW,CAP,SOCKET HE	4	
				UOC:H01,H05,H06,H09		
17	XAHZZ	53248	25035-01	..CAP,VALVE	1	
				UOC:H01,H05,H06,H09		
18	KFHZZ	53248	25010-26	..PACKING,PREFORMED PART OF KIT P/N .. 75191-01	1	
				UOC:H01,H05,H06,H09		
19	KFHZZ	53248	25040-06	..SPRING,VALVE CAP PART OF KIT P/N ... 75191-02	1	
				UOC:H01,H05,H06,H09		
20	PAHZZ	09990	25059-09	..SCREW,CAP,SOCKET HE	4	
				UOC:H01,H05,H06,H09		

SECTION II			TM 9-2320-279-24P		
(1)	(2)	(3)	(4)	(5)	(6)
ITEM	SMR		PART		
NO	CODE	CAGEC	NUMBER	DESCRIPTION AND USABLE ON CODES(UOC)	QTY
21	PAHZZ	09990	25028-03	..LEVER,MANUAL CONTRO	1
				UOC:H01,H05,H06,H09	
22	KFHZZ	53248	25008-36	..PACKING,PREFORMED PART OF KIT P/N ..	1
				75191-01	
				UOC:H01,H05,H06,H09	
23	PAHZZ	80204	B1821BH031C150N	..BOLT,MACHINE	1
				UOC:H01,H05,H06,H09	
24	PAHZZ	53248	25059-06	..SCREW,CAP,SOCKET HE	4
				UOC:H01,H05,H06,H09	
25	KFHZZ	53248	25010-26	..PACKING,PREFORMED PART OF KIT P/N ..	1
				75191-01	
				UOC:H01,H05,H06,H09	
26	KFHZZ	53248	25010-15	..PACKING,PREFORMED PART OF KIT P/N ..	5
				75191-01	
				UOC:H01,H05,H06,H09	
27	KFHZZ	53248	25010-08	..PACKING,PREFORMED PART OF KIT P/N ..	2
				75191-01	
				UOC:H01,H05,H06,H09	

END OF FIGURE

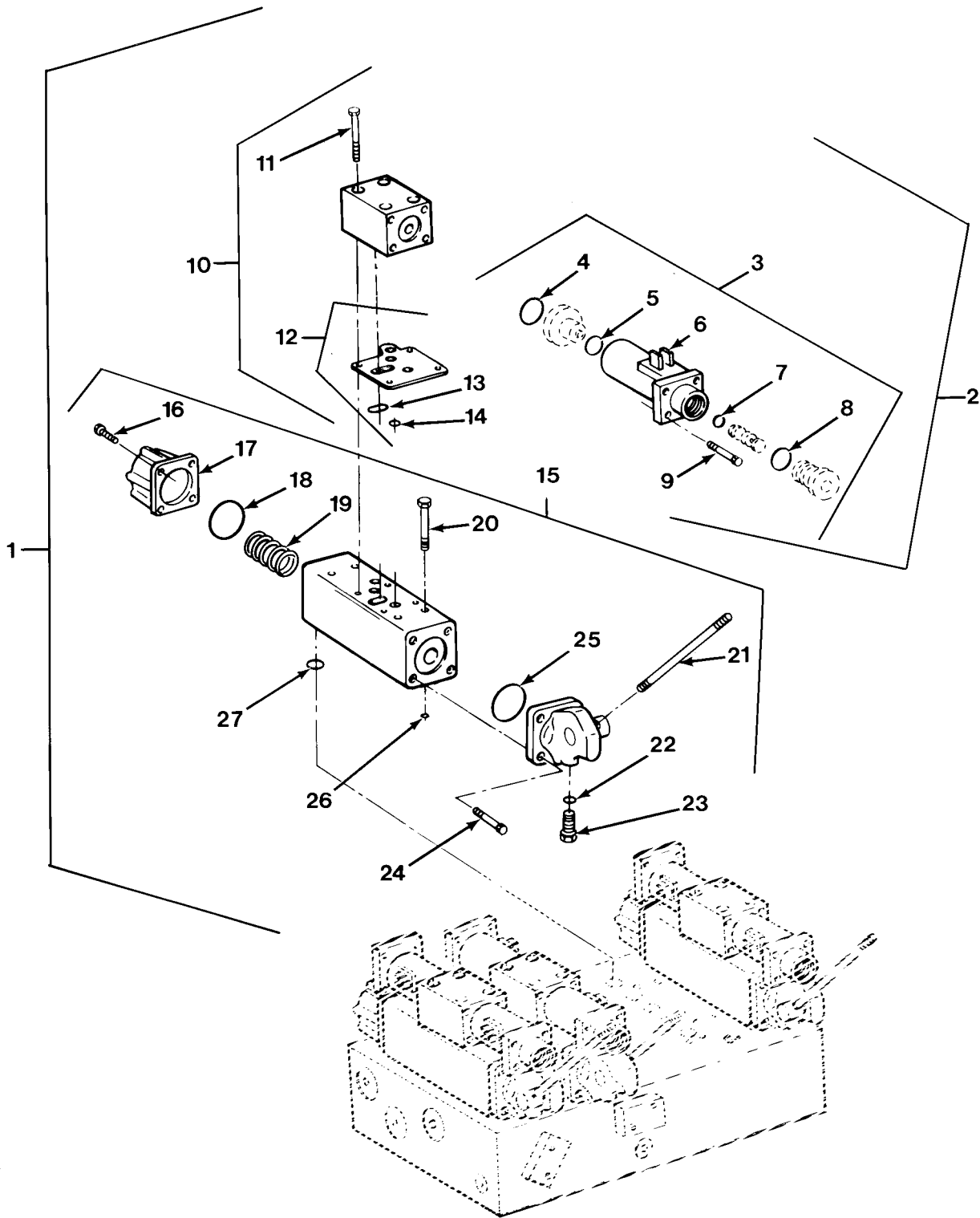

FIG. 354 CRANE BOOM CONTROL VALVE - M984A1

SECTION II			TM 9-2320-279-24P		
(1)	(2)	(3)	(4)	(5)	(6)
ITEM NO	SMR CODE	CAGEC	PART NUMBER	DESCRIPTION AND USABLE ON CODES(UOC)	QTY
				GROUP 2001 HOIST, CAPSTAN, WINDLASS, CRANE OR WINCH ASSEMBLY FIG.354 CRANE BOOM CONTROL VALVE - M984A1	
1	PBFHH	09990	85592-06	VALVE,LINEAR,DIRECT	1
				UOC:H40	
2	PAHHH	09990	75193-26	.VALVE,SOLENOID	1
				UOC:H40	
3	PAHHH	09990	75054-04	..SOLENOID,ELECTRICAL	2
				UOC:H40	
4	KFHZZ	53248	25011-21	...PACKING,PREFORMED PART OF KIT P/N . 75191-07	1
				UOC:H40	
5	KFHZZ	53248	25010-17	...PACKING,PREFORMED PART OF KIT P/N . 75191-07	1
				UOC:H40	
6	PAHZZ	09990	25108-04	...COIL,ELECTRICAL	1
				UOC:H40	
7	KFHZZ	53248	25070-06	...PACKING,PREFORMED PART OF KIT P/N . 75191-07	1
				UOC:H40	
8	KFHZZ	53248	25009-08	...PACKING,PREFORMED PART OF KIT P/N . 75191-07	1
				UOC:H40	
9	PAHZZ	09990	25111-01	...SCREW,MACHINE	4
				UOC:H40	
10	PAHHH	09990	P-75120-01	..VALVE ASSEMBLY,PILO	1
				UOC:H40	
11	PAHZZ	09990	25058-10	...SCREW,CAP,SOCKET HE	4
				UOC:H40	
12	PAHZZ	09990	75127-03	...PLATE,SEAL,MANIFOLD	1
				UOC:H40	
13	KFHZZ	53248	25010-14PACKING,PREFORMED PART OF KIT P/N 75191-07	1
				UOC:H40	
14	KFHZZ	53248	25010-09PACKING,PREFORMED PART OF KIT P/N 75191-07	3
				UOC:H40	
15	PAHHH	09990	75193-24	.VALVE,LINEAR,DIRECT	1
				UOC:H40	
16	PAHZZ	53248	25059-06	..SCREW,CAP,SOCKET HE	4
				UOC:H40	
17	XAHZZ	53248	25035-01	..CAP,VALVE	1
				UOC:H40	
18	KFHZZ	53248	25010-26	..PACKING,PREFORMED PART OF KIT P/N .. 75191-07	1
				UOC:H40	
19	KFHZZ	53248	25040-06	..SPRING,VALVE CAP PART OF KIT P/N ... 75191-04	1
				UOC:H40	

SECTION II			TM 9-2320-279-24P		
(1)	(2)	(3)	(4)	(5)	(6)
ITEM	SMR		PART		
NO	CODE	CAGEC	NUMBER	DESCRIPTION AND USABLE ON CODES(UOC)	QTY
20	PAHZZ	09990	25059-09	..SCREW,CAP,SOCKET HE	4
				UOC:H40	
21	PAHZZ	09990	25028-02	..LEVER,MANUAL CONTRO	1
				UOC:H40	
22	KFHZZ	53248	25008-36	..PACKING,PREFORMED PART OF KIT P/N ..	1
				75191-07	
				UOC:H40	
23	PAHZZ	80204	B1821BH031C150N	..BOLT,MACHINE	1
				UOC:H40	
24	PAHZZ	53248	25059-06	..SCREW,CAP,SOCKET HE	4
				UOC:H40	
25	KFHZZ	53248	25010-26	..PACKING,PREFORMED PART OF KIT P/N ..	1
				75191-07	
				UOC:H40	
26	KFHZZ	53248	25010-08	..PACKING,PREFORMED PART OF KIT P/N ..	2
				75191-07	
				UOC:H40	
27	KFHZZ	53248	25010-15	..PACKING,PREFORMED PART OF KIT P/N ..	5
				75191-07	
				UOC:H40	

END OF FIGURE

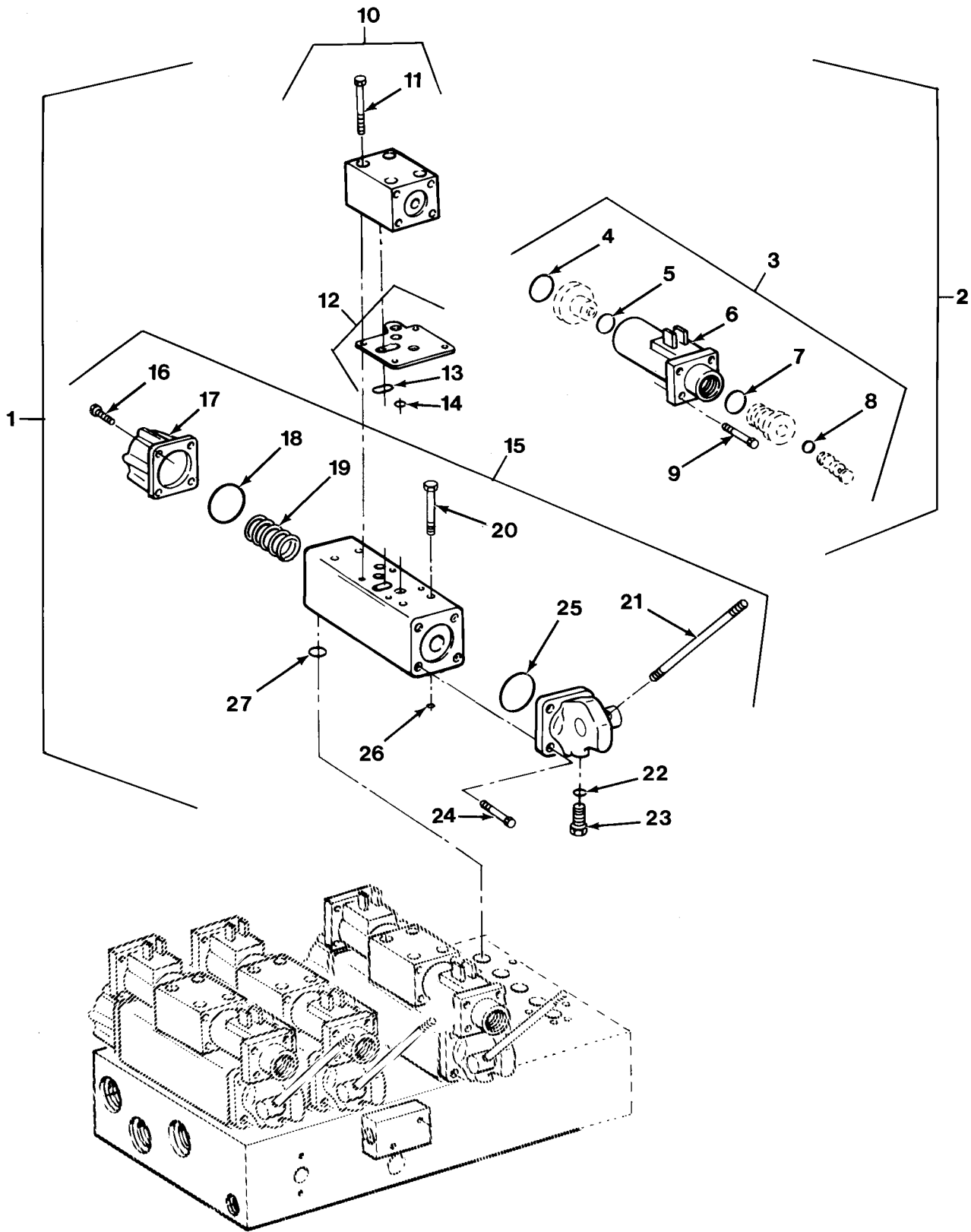

FIG.355 CRANE HOIST CONTROL VALVE - M977 AND M985

SECTION II			TM 9-2320-279-24P		
(1)	(2)	(3)	(4)	(5)	(6)
ITEM NO	SMR CODE	CAGEC	PART NUMBER	DESCRIPTION AND USABLE ON CODES(UOC)	QTY
				GROUP 2001 HOIST, CAPSTAN, WINDLASS, CRANE OR WINCH ASSEMBLY FIG.355 CRANE HOIST CONTROL VALVE - M977 AND M985	
1	PAFHH	09990	85565-01	VALVE ASSEMBLY,WIN	1
				UOC:H01,H06	
1	PAFHH	09990	85565-02	VALVE,LINEAR,DIRECT	1
				UOC:H05,H09	
2	PAHHZ	09990	75193-01	.VALVE,SOLENOID	1
				UOC:H01,H05,H06,H09	
3	PAHHH	09990	75054-04	..SOLENOID,ELECTRICAL	2
				UOC:H01,H05,H06,H09	
4	KFHZZ	53248	25011-21	...PACKING,PREFORMED PART OF KIT P/N . 75191-01	1
				UOC:H01,H05,H06,H09	
5	KFHZZ	53248	25010-17	...PACKING,PREFORMED PART OF KIT P/N . 75191-01	1
				UOC:H01,H05,H06,H09	
6	PAHZZ	09990	25108-04	...COIL,ELECTRICAL	1
				UOC:H01,H05,H06,H09	
7	KFHZZ	53248	25070-06	...PACKING,PREFORMED PART OF KIT P/N . 75191-01	1
				UOC:H01,H05,H06,H09	
8	KFHZZ	53248	25009-08	...PACKING,PREFORMED PART OF KIT P/N . 75191-01	1
				UOC:H01,H05,H06,H09	
9	PAHZZ	09990	25111-01	...SCREW,MACHINE	4
				UOC:H01,H05,H06,H09	
10	PAHHH	09990	P-75120-01	..VALVE ASSEMBLY,PILO	1
				UOC:H01,H05,H06,H09	
11	PAHZZ	09990	25058-10	...SCREW,CAP,SOCKET HE	4
				UOC:H01,H05,H06,H09	
12	PAHZZ	09990	75127-03	...PLATE,SEAL,MANIFOLD	1
				UOC:H01,H05,H06,H09	
13	KFHZZ	53248	25010-14PACKING,PREFORMED PART OF KIT	1
				P/N 75191-01	
				UOC:H01,H05,H06,H09	
14	KFHZZ	53248	25010-09PACKING,PREFORMED PART OF KIT	3
				P/N 75191-01	
				UOC:H01,H05,H06,H09	
15	PAHHH	09990	75193-11	.VALVE,LINEAR,DIRECT	1
				UOC:H01,H06	
15	PAHHH	09990	75193-05	.VALVE,LINEAR,DIRECT	1
				UOC:H05,H09	
16	PAHZZ	53248	25059-06	..SCREW,CAP,SOCKET HE	4
				UOC:H01,H05,H06,H09	
17	XAHZZ	53248	25035-01	..CAP,VALVE	1
				UOC:H01,H05,H06,H09	
18	KFHZZ	53248	25010-26	..PACKING,PREFORMED PART OF KIT P/N .. 75191-01	1
				UOC:H01,H05,H06,H09	

SECTION II			TM 9-2320-279-24P		
(1)	(2)	(3)	(4)	(5)	(6)
ITEM	SMR		PART		
NO	CODE	CAGEC	NUMBER	DESCRIPTION AND USABLE ON CODES(UOC)	QTY
19	KFHZZ	53248	25040-06	..SPRING,VALVE CAP PART OF KIT P/N ... 75191-02 UOC:H01,H05,H06,H09	1
20	PAHZZ	09990	25059-09	..SCREW,CAP,SOCKET HE UOC:H01,H05,H06,H09	4
21	PAHZZ	09990	25028-03	..LEVER,MANUAL CONTRO UOC:H01,H05,H06,H09	1
22	KFHZZ	53248	25008-36	..PACKING,PREFORMED PART OF KIT P/N .. 75191-01 UOC:H01,H05,H06,H09	1
23	PAHZZ	80204	B1821BH038C150N	..BOLT,MACHINE UOC:H01,H05,H06,H09	1
24	PAHZZ	53248	25059-06	..SCREW,CAP,SOCKET HE UOC:H01,H05,H06,H09	4
25	KFHZZ	53248	25010-26	..PACKING,PREFORMED PART OF KIT P/N .. 75191-01 UOC:H01,H05,H06,H09	1
26	KFHZZ	53248	25010-15	..PACKING,PREFORMED PART OF KIT P/N .. 75191-01 UOC:H01,H05,H06,H09	5
27	KFHZZ	53248	25010-08	..PACKING,PREFORMED PART OF KIT P/N .. 75191-01 UOC:H01,H05,H06,H09	2

END OF FIGURE

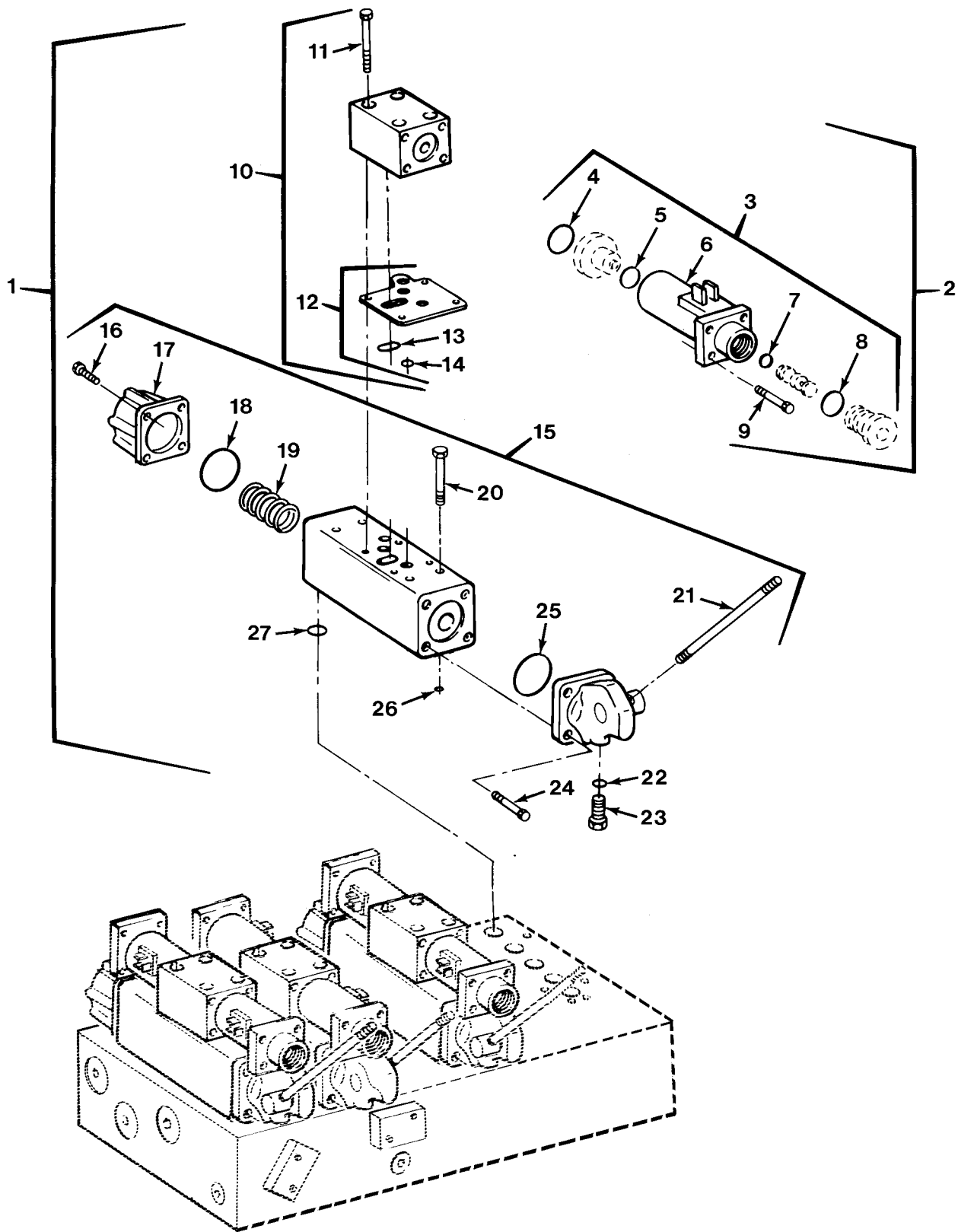

FIG.356 CRANE HOIST CONTROL VALVE - M984A1

SECTION II			TM 9-2320-279-24P			
(1)	(2)	(3)	(4)	(5)	(6)	
ITEM NO	SMR CODE	CAGEC	PART NUMBER	DESCRIPTION AND USABLE ON CODES(UOC)	QTY	
				GROUP 2001 HOIST, CAPSTAN, WINDLASS, CRANE OR WINCH ASSEMBLY FIG.356 CRANE HOIST CONTROL VALVE - M984A1		
1	PAFHH	09990	85593-01	VALVE,LINER,DIRECT	1	
				UOC:H40		
2	PAHHH	09990	75193-27	.VALVE,SOLENOID	1	
				UOC:H40		
3	PAHHH	09990	75054-04	..SOLENOID,ELECTRICAL	2	
				UOC:H40		
4	KFHZZ	53248	25011-21	...PACKING,PREFORMED PART OF KIT P/N . 75191-07	1	
				UOC:H40		
5	KFHZZ	53248	25010-17	...PACKING,PREFORMED PART OF KIT P/N . 75191-07	1	
				UOC:H40		
6	PAHZZ	09990	25108-04	...COIL,ELECTRICAL	1	
				UOC:H40		
7	KFHZZ	53248	25070-06	...PACKING,PREFORMED PART OF KIT P/N . 75191-07	1	
				UOC:H40		
8	KFHZZ	53248	25009-08	...PACKING,PREFORMED PART OF KIT P/N . 75191-07	1	
				UOC:H40		
9	PAHZZ	09990	25111-01	...SCREW,MACHINE	4	
				UOC:H40		
10	PAHHH	09990	P-75120-01	..VALVE ASSEMBLY,PILO	1	
				UOC:H40		
11	PAHZZ	09990	25058-10	...SCREW,CAP,SOCKET HE	4	
				UOC:H40		
12	PAHZZ	09990	75127-03	...PLATE,SEAL,MANIFOLD	1	
				UOC:H40		
13	KFHZZ	53248	25010-14PACKING,PREFORMED PART OF KIT P/N 75191-07	1	
				UOC:H40		
14	KFHZZ	53248	25010-09PACKING,PREFORMED PART OF KIT P/N 75191-07	3	
				UOC:H40		
15	PAHHH	09990	75193-25	.VALVE,SOLENOID	1	
				UOC:H40		
16	PAHZZ	53248	25059-06	..SCREW,CAP,SOCKET HE	4	
				UOC:H40		
17	XAHZZ	53248	25035-01	..CAP,VALVE	1	
				UOC:H40		
18	KFHZZ	53248	25010-26	..PACKING,PREFORMED PART OF KIT P/N .. 75191-07	1	
				UOC:H40		
19	KFHZZ	53248	25040-06	..SPRING,VALVE CAP PART OF KIT P/N ... 75191-04	1	
				UOC:H40		
20	PAHZZ	09990	25059-09	..SCREW,CAP,SOCKET HE	4	
				UOC:H40		

SECTION II			TM 9-2320-279-24P		
(1)	(2)	(3)	(4)	(5)	(6)
ITEM	SMR		PART		
NO	CODE	CAGEC	NUMBER	DESCRIPTION AND USABLE ON CODES(UOC)	QTY
21	PAHZZ	09990	25028-02	..LEVER,MANUAL CONTRO	1
				UOC:H40	
22	KFHZZ	53248	25008-36	..PACKING,PREFORMED PART OF KIT P/N ..	1
				75191-07	
				UOC:H40	
23	PAHZZ	80204	B1821BH031C150N	..BOLT,MACHINE	1
				UOC:H40	
24	PAHZZ	53248	25059-06	..SCREW,CAP,SOCKET HE	4
				UOC:H40	
25	KFHZZ	53248	25010-26	..PACKING,PREFORMED PART OF KIT P/N ..	1
				75191-07	
				UOC:H40	
26	KFHZZ	53248	25010-08	..PACKING,PREFORMED PART OF KIT P/N ..	2
				75191-07	
				UOC:H40	
27	KFHZZ	53248	25010-15	..PACKING,PREFORMED PART OF KIT P/N ..	5
				75191-07	
				UOC:H40	

END OF FIGURE

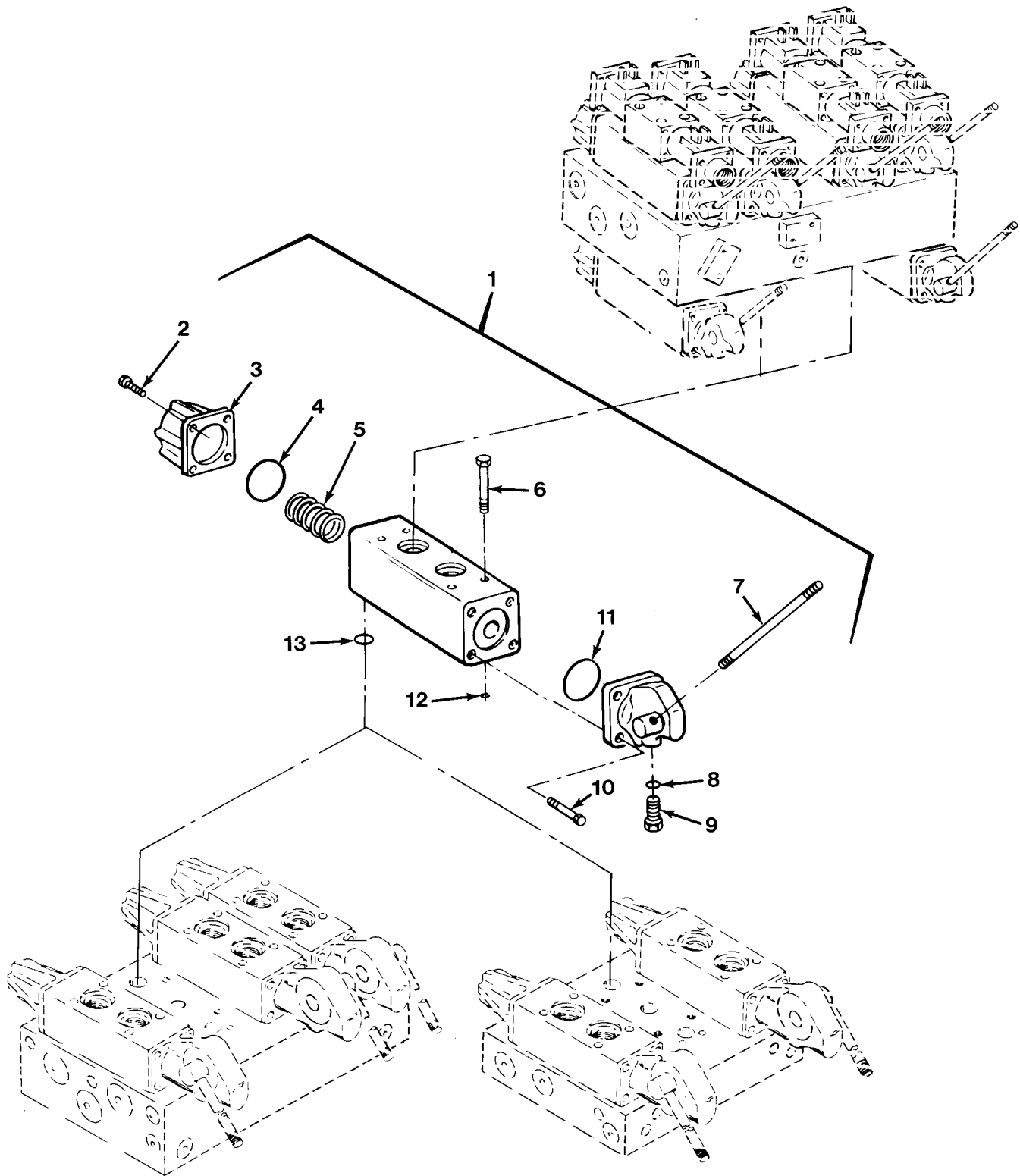

FIG.357 CRANE MAST AND OUTRIGGER EXTENSION CONTROL VALVE - M977, M984A1 AND M985

SECTION II			TM 9-2320-279-24P		
(1)	(2)	(3)	(4)	(5)	(6)
ITEM NO	SMR CODE	CAGEC	PART NUMBER	DESCRIPTION AND USABLE ON CODES(UOC)	QTY
				GROUP 2001 HOIST, CAPSTAN, WINDLASS, CRANE OR WINCH ASSEMBLY FIG.357 CRANE MAST AND OUTRIGGER EXTENSION CONTROL VALVE - M977, M984A1 AND M985	
1	PAFHH	09990	85563-01	VALVE,LINEAR,DIRECT	3
				UOC:H01,H05,H06,H09	
1	PAFHH	09990	85563-01	VALVE,LINEAR,DIRECT	3
				UOC:H40	
2	PAHZZ	53248	25059-06	.SCREW,CAP,SOCKET HE	4
				UOC:H01,H05,H06,H09,H40	
3	XAHZZ	53248	25035-01	.CAP,VALVE	1
				UOC:H01,H05,H06,H09,H40	
4	KFHZZ	53248	25010-26	.PACKING,PREFORMED PART OF KIT P/N ... 75191-01 PART OF KIT P/N 75191-06 PART OF KIT P/N 75191-08	1
				UOC:H01,H05,H06,H09,H40	
5	PAHZZ	09990	25040-07	.SPRING,VAL END CAP PART OF KIT P/N .. 75191-02 PART OF KIT P/N 75191-05	1
				UOC:H01,H05,H06,H09,H40	
6	PAHZZ	09990	25059-09	.SCREW,CAP,SOCKET HE	4
				UOC:H01,H05,H06,H09,H40	
7	PAHZZ	09990	25028-02	.LEVER,MANUAL CONTRO	1
				UOC:H01,H05,H06,H09,H40	
8	KFHZZ	53248	25008-36	.PACKING,PREFORMED PART OF KIT P/N ... 75191-01 PART OF KIT P/N 75191-06 PART OF KIT P/N 75191-08	1
				UOC:H01,H05,H06,H09,H40	
9	PAHZZ	80204	B1821BH031C150N	.BOLT,MACHINE	1
				UOC:H01,H05,H06,H09,H40	
10	PAHZZ	53248	25059-06	.SCREW,CAP,SOCKET HE	4
				UOC:H01,H05,H06,H09,H40	
11	KFHZZ	53248	25010-26	.PACKING,PREFORMED PART OF KIT P/N ... 75191-01 PART OF KIT P/N 75191-06 PART OF KIT P/N 75191-08	1
				UOC:H01,H05,H06,H09,H40	
12	KFHZZ	53248	25010-08	.PACKING,PREFORMED PART OF KIT P/N ... 75191-06 PART OF KIT P/N 75191-08	2
				UOC:H01,H05,H06,H09,H40	
13	KFHZZ	53248	25010-15	.PACKING,PREFORMED PART OF KIT P/N ... 75191-06 PART OF KIT P/N 75191-08	3
				UOC:H01,H05,H06,H09,H40	

END OF FIGURE

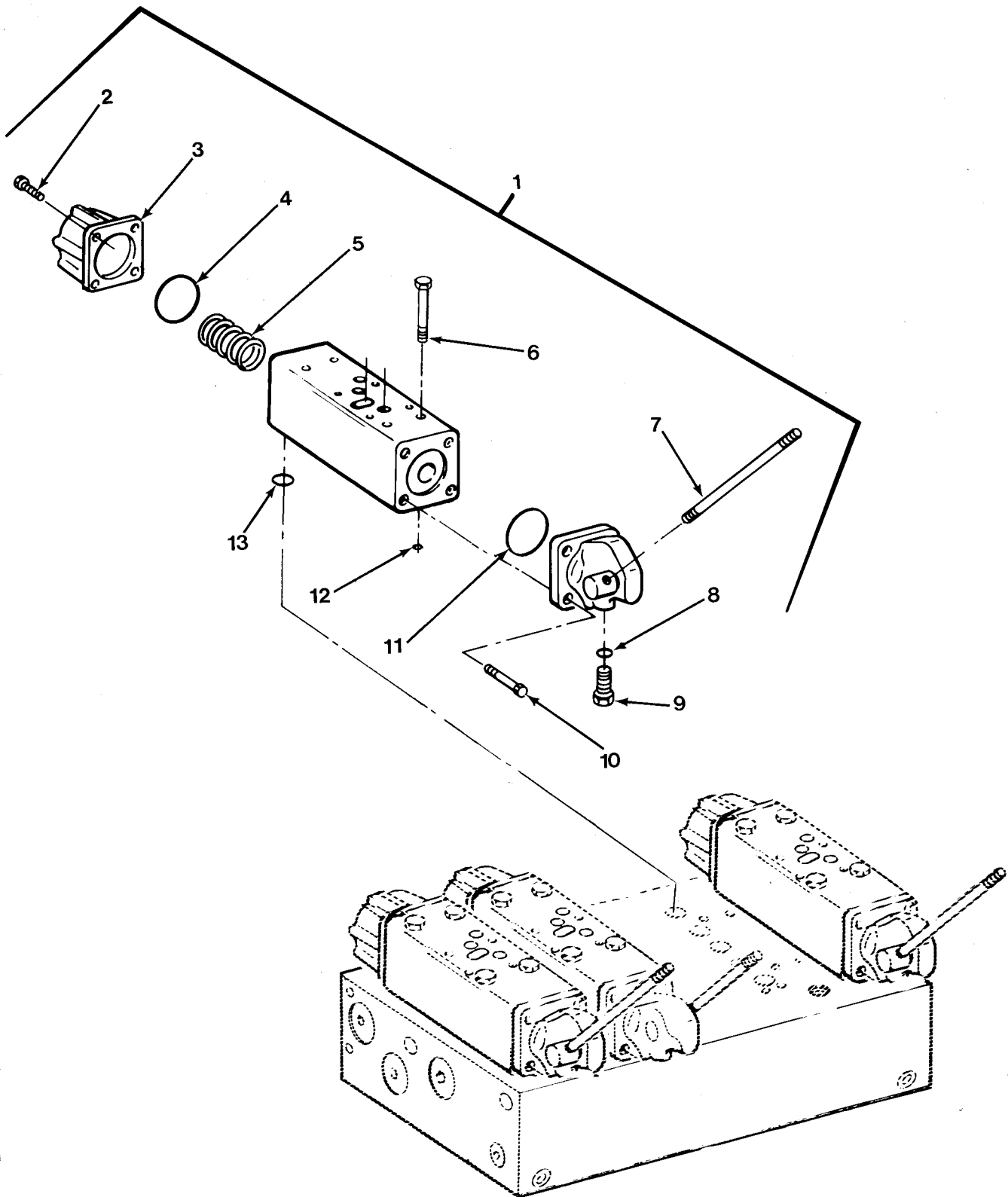

FIG.358 CRANE OUTRIGGER EXTENSION CONTROL VALVE -M984A1

SECTION II			TM 9-2320-279-24P		
(1)	(2)	(3)	(4)	(5)	(6)
ITEM	SMR		PART		
NO	CODE	CAGEC	NUMBER	DESCRIPTION AND USABLE ON CODES(UOC)	QTY
				GROUP 2001 HOIST, CAPSTAN, WINDLASS, CRANE OR WINCH ASSEMBLY FIG.358 CRANE OUTRIGGER EXTENSION CONTROL VALVE - M984A1	
1	PBFHH	53248	85562-01	VALVE,LINEAR,DIRECT	1
				UOC:H40	
2	PAHZZ	53248	25059-06	.SCREW,CAP,SOCKET HE	4
				UOC:H40	
3	XAHZZ	53248	25035-01	.CAP,VALVE	1
				UOC:H40	
4	KFHZZ	53248	25010-26	.PACKING,PREFORMED PART OF KIT P/N ... 75191-08	1
				UOC:H40	
5	PAHZZ	09990	25040-07	.SPRING,VAL END CAP PART OF KIT P/N .. 75191-05	1
				UOC:H40	
6	PAHZZ	09990	25059-09	.SCREW,CAP,SOCKET HE	4
				UOC:H40	
7	PAHZZ	09990	25028-02	.LEVER,MANUAL CONTRO	1
				UOC:H40	
8	KFHZZ	53248	25008-36	.PACKING,PREFORMED PART OF KIT P/N ... 75191-08	1
				UOC:H40	
9	PAHZZ	80204	B1821BH031C150N	.BOLT,MACHINE	1
				UOC:H40	
10	PAHZZ	53248	25059-06	.SCREW,CAP,SOCKET HE	4
				UOC:H40	
11	KFHZZ	53248	25010-26	.PACKING,PREFORMED PART OF KIT P/N ... 75191-08	1
				UOC:H40	
12	KFHZZ	53248	25010-08	.PACKING,PREFORMED PART OF KIT P/N ... 75191-08	2
				UOC:H40	
13	KFHZZ	53248	25010-15	.PACKING,PREFORMED PART OF KIT P/N ... 75191-08	3
				UOC:H40	

END OF FIGURE

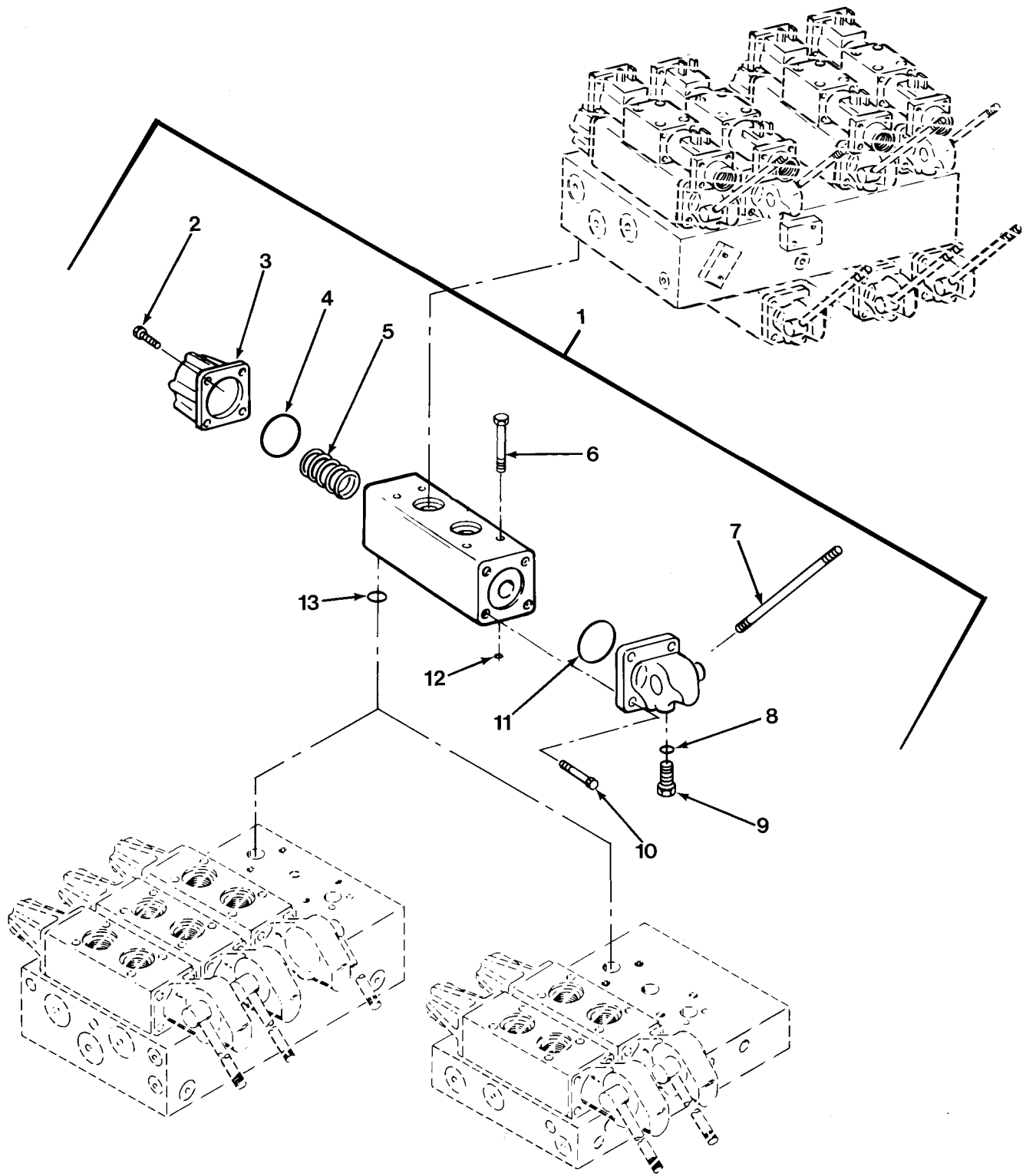

FIG.359 OUTRIGGER CONTROL VALVE, LH - M977, M984A1 AND M985

SECTION II

TM 9-2320-279-24P

(1) ITEM NO	(2) SMR CODE	(3) CAGEC CAGEC	(4) PART NUMBER	(5) DESCRIPTION AND USABLE ON CODES(UOC)	(6) QTY
				GROUP 2001 HOIST, CAPSTAN, WINDLASS, CRANE OR WINCH ASSEMBLY FIG.359 OUTRIGGER CONTROL VALVE, LH - M977, M984A1 AND M985	
1	PAFHH	09990	85562-02	VALVE, LINEAR, DIRECT	1
				UOC:H01, H05, H06, H09, H40	
2	PAHZZ	53248	25059-06	.SCREW, CAP, SOCKET HE	4
				UOC:H01, H05, H06, H09, H40	
3	XAHZZ	53248	25035-01	.CAP, VALVE	1
				UOC:H01, H05, H06, H09, H40	
4	KFHZZ	53248	25010-26	.PACKING, PREFORMED PART OF KIT P/N ... 75191-01 PART OF KIT P/N 75191-06 PART OF KIT P/N 75191-08	1
				UOC:H01, H05, H06, H09, H40	
5	PAHZZ	09990	25040-07	.SPRING, VAL END CAP PART OF KIT P/N .. 75191-02 PART OF KIT P/N 75191-05	1
				UOC:H01, H05, H06, H09, H40	
6	PAHZZ	09990	25059-09	.SCREW, CAP, SOCKET HE	4
				UOC:H01, H05, H06, H09, H40	
7	PAHZZ	09990	25028-02	.LEVER, MANUAL CONTRO	1
				UOC:H01, H05, H06, H09, H40	
8	KFHZZ	53248	25008-36	.PACKING, PREFORMED PART OF KIT P/N ... 75191-01 PART OF KIT P/N 75191-06 PART OF KIT P/N 75191-08	1
				UOC:H01, H05, H06, H09, H40	
9	PAHZZ	80204	B1821BH031C150N	.BOLT, MACHINE	1
				UOC:H01, H05, H06, H09, H40	
10	PAHZZ	53248	25059-06	.SCREW, CAP, SOCKET HE	4
				UOC:H01, H05, H06, H09, H40	
11	KFHZZ	53248	25010-26	.PACKING, PREFORMED PART OF KIT P/N ... 75191-01 PART OF KIT P/N 75191-06 PART OF KIT P/N 75191-08	1
				UOC:H01, H05, H06, H09, H40	
12	KFHZZ	53248	25010-08	.PACKING, PREFORMED PART OF KIT P/N ... 75191-01 PART OF KIT P/N 75191-06 PART OF KIT P/N 75191-08	2
				UOC:H01, H05, H06, H09, H40	
13	KFHZZ	53248	25010-15	.PACKING, PREFORMED PART OF KIT P/N ... 75191-01 PART OF KIT P/N 75191-06 PART OF KIT P/N 75191-08	3
				UOC:H01, H05, H06, H09, H40	

END OF FIGURE

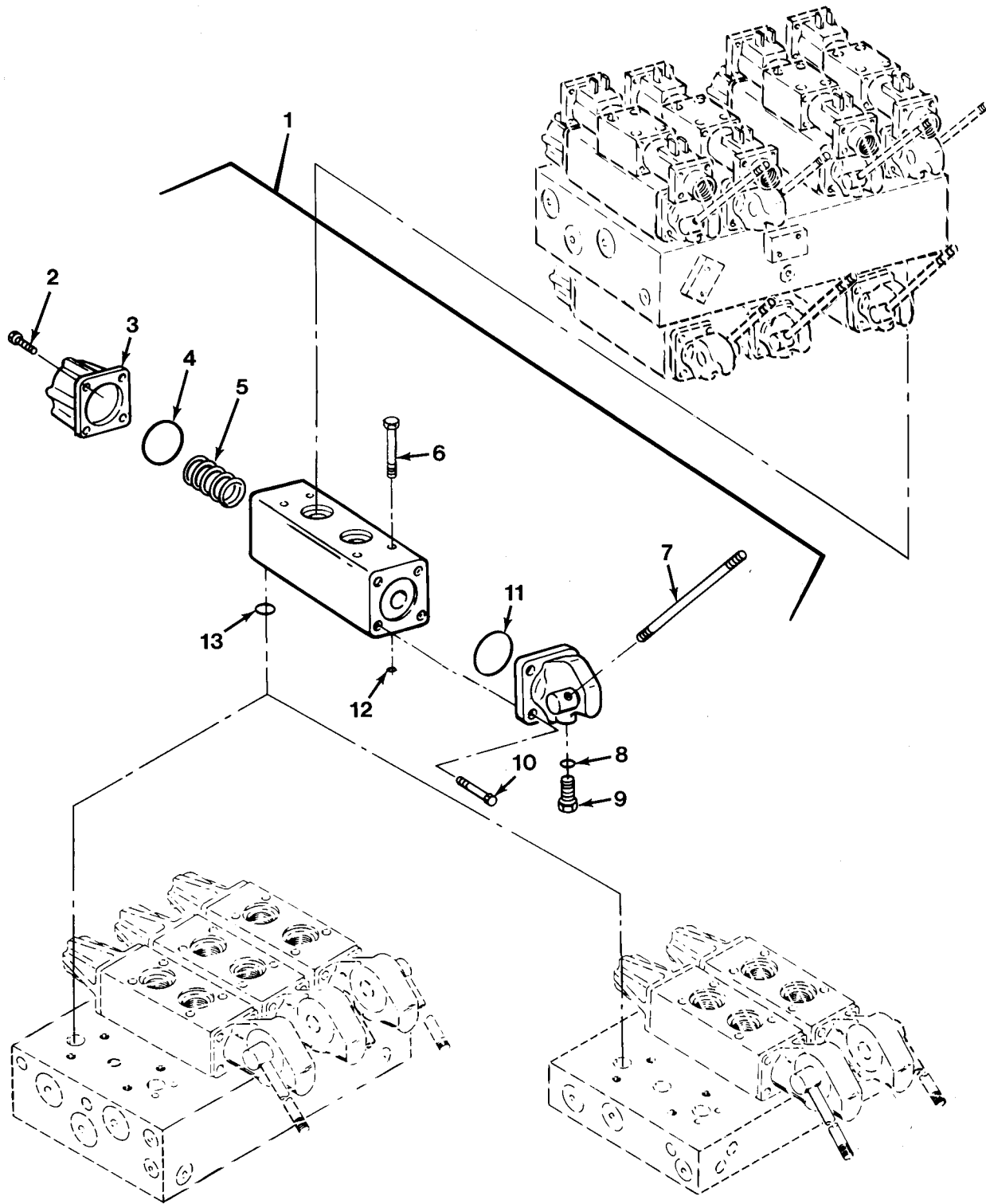

FIG.360 OUTRIGGER CONTROL VALVE, RH - M977, M984A1 AND M985

SECTION II			TM 9-2320-279-24P		
(1)	(2)	(3)	(4)	(5)	(6)
ITEM NO	SMR CODE	CAGEC	PART NUMBER	DESCRIPTION AND USABLE ON CODES(UOC)	QTY
				GROUP 2001 HOIST, CAPSTAN, WINDLASS, CRANE OR WINCH ASSEMBLY FIG.360 OUTRIGGER CONTROL VALVE, RH - M977, M984A1 AND M985	
1	PAFHH	09990	85563-02	VALVE,LINEAR,DIRECT UOC:H01,H05,H06,H09	1
1	PAFHH	09990	85563-02	VALVE,LINEAR,DIRECT UOC:H40	3
2	PAHZZ	53248	25059-06	.SCREW,CAP,SOCKET HE UOC:H01,H05,H06,H09,H40	4
3	XAHZZ	53248	25035-01	.CAP,VALVE UOC:H01,H05,H06,H09,H40	1
4	KFHZZ	53248	25010-26	.PACKING,PREFORMED PART OF KIT P/N ... 75191-01 PART OF KIT P/N 75191-06 PART OF KIT P/N 75191-08 UOC:H01,H05,H06,H09,H40	1
5	PAHZZ	09990	25040-07	.SPRING,VAL END CAP PART OF KIT P/N .. 75191-02 PART OF KIT P/N 75191-05 UOC:H01,H05,H06,H09,H40	1
6	PAHZZ	09990	25059-09	.SCREW,CAP,SOCKET HE UOC:H01,H05,H06,H09,H40	4
7	PAHZZ	09990	25028-02	.LEVER,MANUAL CONTRO UOC:H01,H05,H06,H09,H40	1
8	KFHZZ	53248	25008-36	.PACKING,PREFORMED PART OF KIT P/N ... 75191-01 PART OF KIT P/N 75191-06 PART OF KIT P/N 75191-08 UOC:H01,H05,H06,H09,H40	1
9	PAHZZ	80204	B1821BH031C150N	.BOLT,MACHINE UOC:H01,H05,H06,H09,H40	1
10	PAHZZ	53248	25059-06	.SCREW,CAP,SOCKET HE UOC:H01,H05,H06,H09,H40	4
11	KFHZZ	53248	25010-26	.PACKING,PREFORMED PART OF KIT P/N ... 75191-01 PART OF KIT P/N 75191-06 PART OF KIT P/N 75191-08 UOC:H01,H05,H06,H09,H40	1
12	KFHZZ	53248	25010-08	.PACKING,PREFORMED PART OF KIT P/N ... 75191-06 PART OF KIT P/N 75191-08 UOC:H01,H05,H06,H09,H40	2
13	KFHZZ	53248	25010-15	.PACKING,PREFORMED PART OF KIT P/N ... 75191-01 PART OF KIT P/N 75191-06 PART OF KIT P/N 75191-08 UOC:H01,H05,H06,H09,H40	3

END OF FIGURE

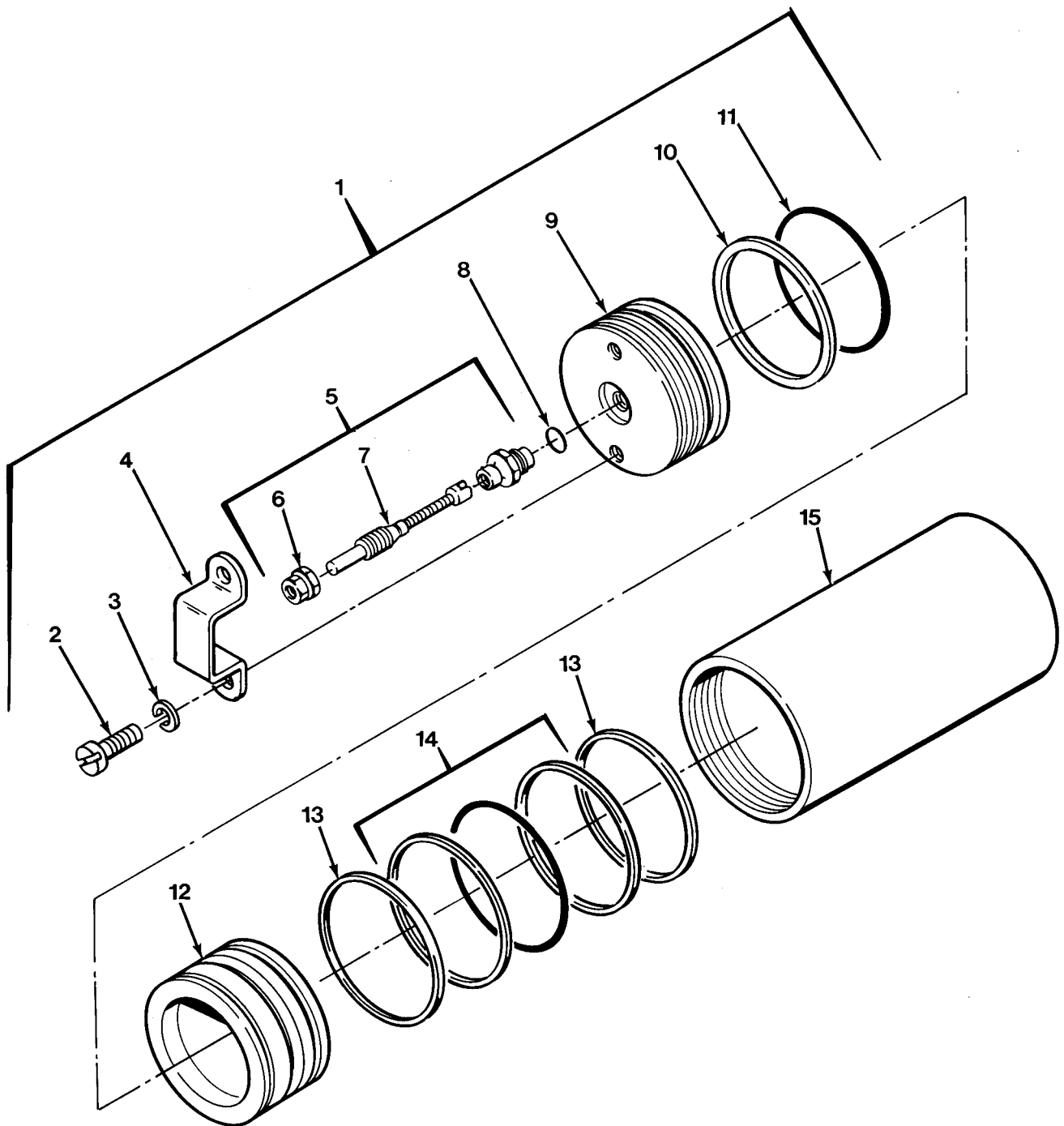

FIG. 361 CRANE ACCUMULATOR ASSEMBLY - M977, M984A1 AND M985

SECTION II			TM 9-2320-279-24P		
(1)	(2)	(3)	(4)	(5)	(6)
ITEM	SMR		PART		
NO	CODE	CAGEC	NUMBER	DESCRIPTION AND USABLE ON CODES(UOC)	QTY
				GROUP 2001 HOIST, CAPSTAN, WINDLASS, CRANE OR WINCH ASSEMBLY FIG.361 CRANE ACCUMULATOR ASSEMBLY - M977, M984A1 AND M985	
1	PAFFF	12361	6-005-000007	ACCUMULATOR, HYDRAUL	1
				UOC:H01,H05,H06,H09,H40	
2	PAFZZ	96906	MS35206-263	.SCREW, MACHINE	2
				UOC:H01,H05,H06,H09,H40	
3	PAFZZ	96906	MS35338-43	.WASHER, LOCK	2
				UOC:H01,H05,H06,H09,H40	
4	PFFZZ	12361	6-814-000289	.STRAP, RETAINING	1
				UOC:H01,H05,H06,H09,H40	
5	PAFFF	53477	5426	.VALVE, PNEUMATIC TAN	1
				UOC:H01,H05,H06,H09,H40	
6	PAFZZ	96906	MS20813-1	..CAP, VALVE	1
				UOC:H01,H05,H06,H09,H40	
7	PAFZZ	88044	AN809-1	..VALVE CORE	1
				UOC:H01,H05,H06,H09,H40	
8	PAFZZ	12361	7-755-905000	.PACKING, PREFORMED	1
				UOC:H01,H05,H06,H09,H40	
9	PFFZZ	12361	6-372-002425	.HEAD, ACCUMULATOR	1
				UOC:H01,H05,H06,H09,H40	
10	PAFZZ	12361	7-755-224609	.RETAINER, PACKING	1
				UOC:H01,H05,H06,H09,H40	
11	PAFZZ	96906	MS28775-224	.PACKING, PREFORMED	1
				UOC:H01,H05,H06,H09,H40	
12	PFFZZ	12361	6-701-000231	.PISTON, LINEAR ACTUA	1
				UOC:H01,H05,H06,H09,H40	
13	PAFZZ	12361	7-753-000653	.RING, PISTON	2
				UOC:H01,H05,H06,H09,H40	
14	PAFZZ	5F573	124-32600-160-0060	.RING, PISTON	1
				UOC:H01,H05,H06,H09,H40	
15	XAFZZ	12361	6-372-002427	.BARREL, ACCUMULATOR	1
				UOC:H01,H05,H06,H09,H40	

END OF FIGURE

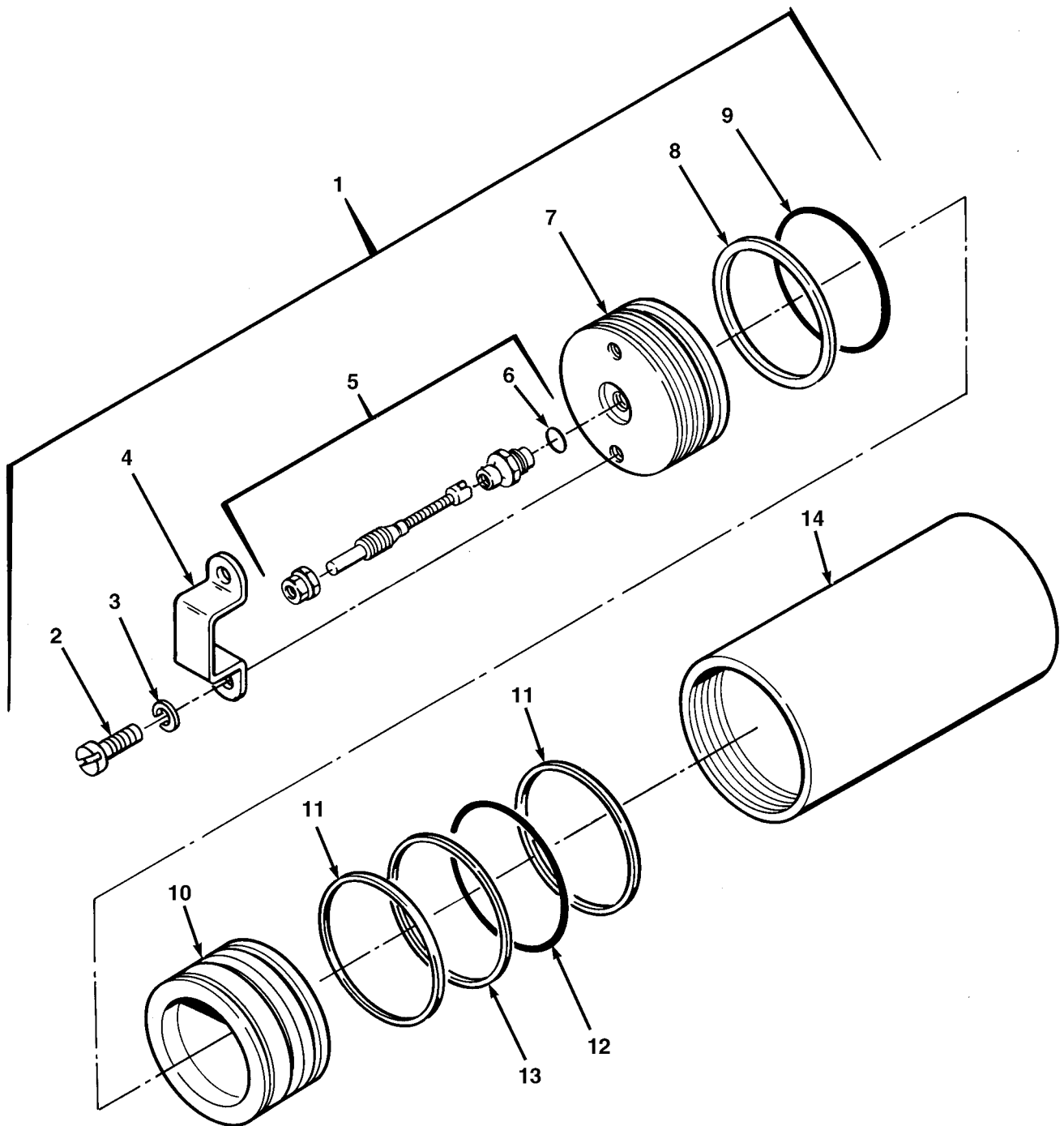

FIG.361A CRANE ACCUMULATOR ASSEMBLY - M977, M984A1 AND M985

SECTION II				TM 9-2320-279-24P, C02	(6)
(1)	(2)	(3)	(4)	(5)	(6)
ITEM	SMR		PART		
NO	CODE	CAGEC	NUMBER	DESCRIPTION AND USABLE ON CODES(UOC)	QTY
				GROUP 2001 HOIST, CAPSTAN, WINDLASS, CRANE OR WINCH ASSEMBLY FIG.361A CRANE ACCUMULATOR ASSEMBLY - M977, M984A1 AND M985	
* 1	PAFFF	12361	7-005-000544	ACCUMULATOR, HYDRAUL	1
				UOC:H01, H05, H06, H09, H40	
* 2	PAFZZ	26337	0848350000	.SCREW, MACHINE	2
				UOC:H01, H05, H06, H09, H40	
* 3	PAFZZ	96906	MS35338-43	.WASHER, LOCK	2
				UOC:H01, H05, H06, H09, H40	
* 4	PFZZ	64575	5622470000	.STRAP, RETAINING	1
				UOC:H01, H05, H06, H09, H40	
* 5	PAFFF	26337	1074710000	.VALVE ASSY	1
				UOC:H01, H05, H06, H09, H40	
* 6	PAFZZ	26337	0860070006	.PACKING, PREFORMED	1
				UOC:H01, H05, H06, H09, H40	
* 7	PFZZ	26337	1354560000	.CAP	1
				UOC:H01, H05, H06, H09, H40	
* 8	PAFZZ	26337	0773912224	.RETAINER, PACKING	1
				UOC:H01, H05, H06, H09, H40	
* 9	PAFZZ	26337	D104040200	.PACKING, PREFORMED	1
				UOC:H01, H05, H06, H09, H40	
* 10	PFZZ	26337	1354570000	.PISTON, LINEAR ACTUA	1
				UOC:H01, H05, H06, H09, H40	
* 11	PAFZZ	26337	5628450000	.RING, PISTON	2
				UOC:H01, H05, H06, H09, H40	
* 12	PAFZZ	26337	6022020000	.RING	1
				UOC:H01, H05, H06, H09, H40	
* 13	PAFZZ	26337	D850310200	.RING, RETAINING	1
				UOC:H01, H05, H06, H09, H40	
* 14	PAFZZ	26337	88200067A1	.BARREL, ACCUMULATOR	1
				UOC:H01, H05, H06, H09, H40	

END OF FIGURE

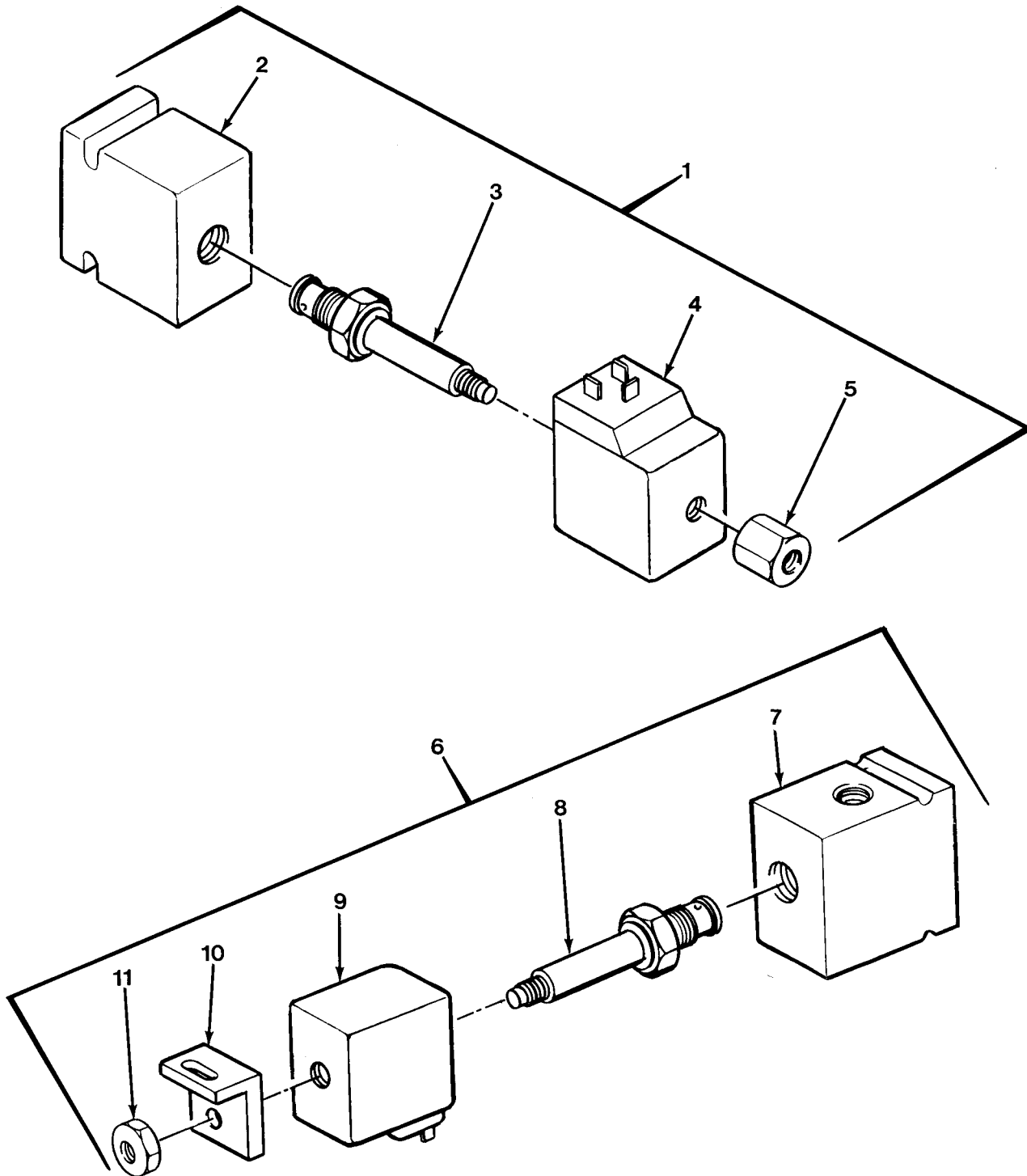

FIG.362 SOLENOID VALVE ASSEMBLY - M977, M984A1 AND M985

SECTION II				TM 9-2320-279-24P		
(1)	(2)	(3)	(4)	(5)	(6)	
ITEM	SMR		PART			
NO	CODE	CAGEC	NUMBER	DESCRIPTION AND USABLE ON CODES(UOC)	QTY	
				GROUP 2001 HOIST, CAPSTAN, WINDLASS, CRANE OR WINCH ASSEMBLY FIG.362 SOLENOID VALVE ASSEMBLY - M977, M984A1 AND M985		
1	PAFFF	82271	14C12S-F24-T6	VALVE,SOLENOID	1	
				UOC:H01,H06		
1	PAFFF	82271	14C12S-F24-T8	VALVE,SOLENOID	4	
				UOC:H40		
2	XAFZZ	82271	118161-01	.BLOCK,SOL VALVE	1	
				UOC:H01,H06		
2	XAFZZ	82271	118161-02	.ADAPTER,SOLV	1	
				UOC:H40		
3	PAFZZ	82271	704080-24	.VALVE,SOLENOID	1	
				UOC:H01,H06,H40		
4	PAFZZ	82271	704032-24	.COIL,ELECTRICAL	1	
				UOC:H01,H06		
4	PAFZZ	82271	704109-24	.COIL,ELECTRICAL	1	
				UOC:H40		
5	PAFZZ	82271	118113-00	.NUT,PLAIN,CAP	1	
				UOC:H01,H06,H40		
6	PAFFF	82271	14C12S-13B-F24-T8	VALVE,SOLENOID	1	
				UOC:H01,H05,H06,H09,H40		
7	XAFZZ	82271	118161-02	.ADAPTER,SOLV	1	
				UOC:H01,H05,H06,H09,H40		
8	PAFZZ	82271	14C12S-12	.VALVE ASSEMBLY,CART	1	
				UOC:H01,H05,H06,H09,H40		
9	PAFZZ	82271	704032-24	.COIL,ELECTRICAL	1	
				UOC:H01,H05,H06,H09,H40		
10	PAFZZ	82271	118558-00	.BRACKET,ANGLE	1	
				UOC:H01,H05,H06,H09,H40		
11	PAFZZ	82271	118127-00	.NUT,PLAIN,HEXAGON	1	
				UOC:H01,H05,H06,H09,H40		

END OF FIGURE

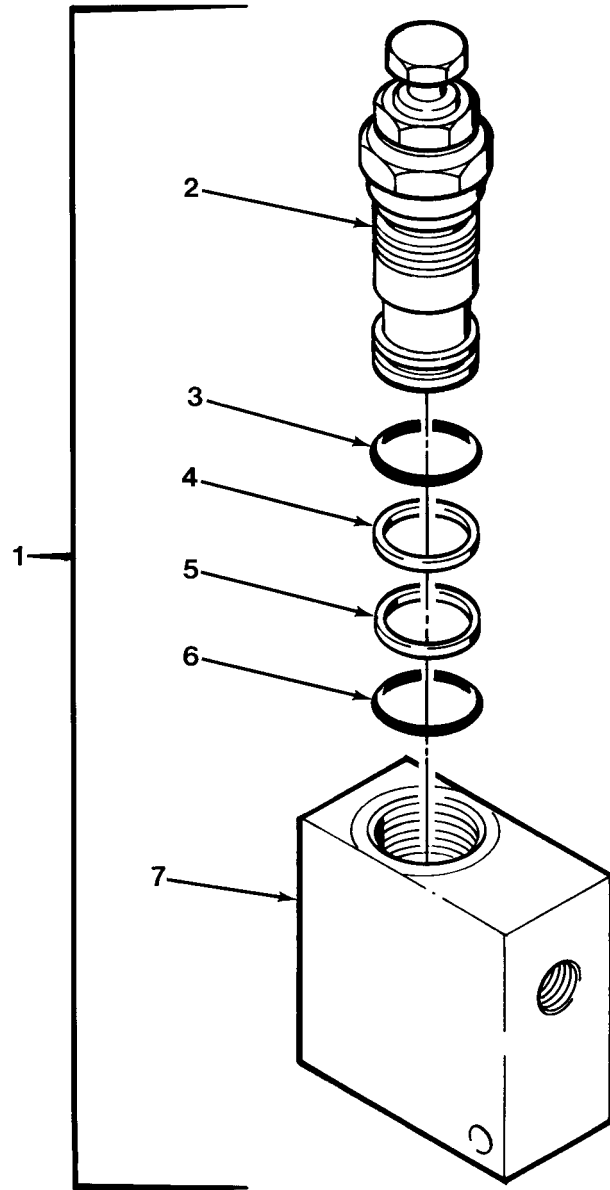

FIG.363 RELIEF VALVE - M984A1

SECTION II			TM 9-2320-279-24P		
(1)	(2)	(3)	(4)	(5)	(6)
ITEM NO	SMR CODE	CAGEC	PART NUMBER	DESCRIPTION AND USABLE ON CODES(UOC)	QTY
				GROUP 2001 HOIST, CAPSTAN, WINDLASS, CRANE OR WINCH ASSEMBLY FIG.363 RELIEF VALVE - M984A1	
1	PAFFF	54035	RBAC-FCN-FAI	VALVE,SAFETY RELIEF	1
				UOC:H40	
2	PAFZZ	54035	RBAC-FCN-3200PSI	.CARTRIDGE,SAFETY RE	1
				UOC:H40	
3	KFFZZ	54035	500-102-017	.PACKING,PREFORMED PART OF KIT P/N ...	1
				T-10	
				UOC:H40	
4	KFFZZ	54035	525-002-016	.RETAINER,PACKING PART OF KIT P/N	1
				T-10	
				UOC:H40	
5	KFFZZ	54035	525-002-015	.RETAINER,PACKING PART OF KIT P/N	1
				T-10	
				UOC:H40	
6	KFFZZ	54035	500-102-015	.PACKING,PREFORMED PART OF KIT P/N ...	1
				T-10	
				UOC:H40	
7	XAFZZ	54035	150-186-004	.HOUSING,VALVE	1
				UOC:H40	

END OF FIGURE

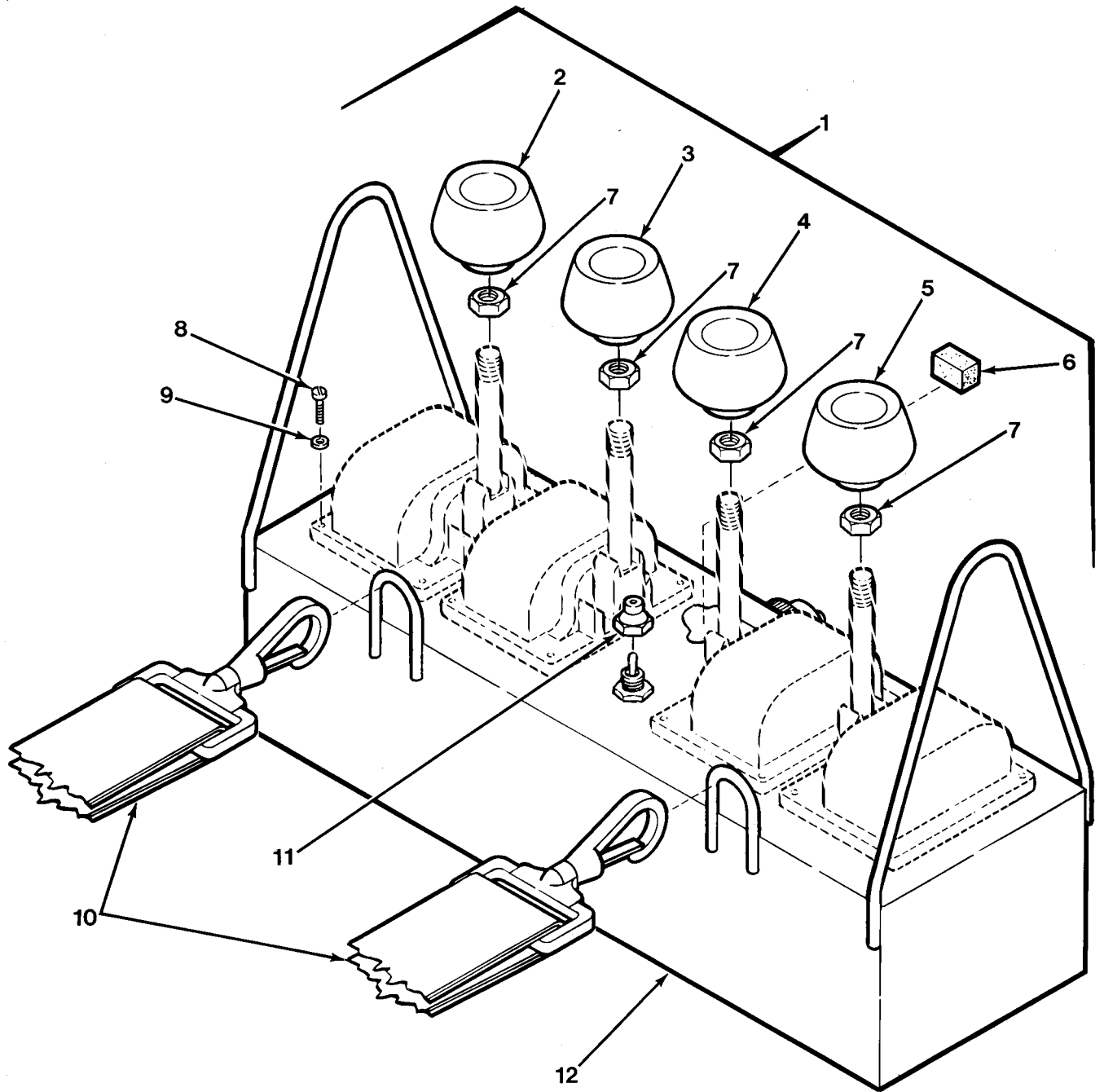

FIG.364 CRANE REMOTE CONTROL ASSEMBLY - M977, M984A1 AND M985
(SHEET 1 OF 2)

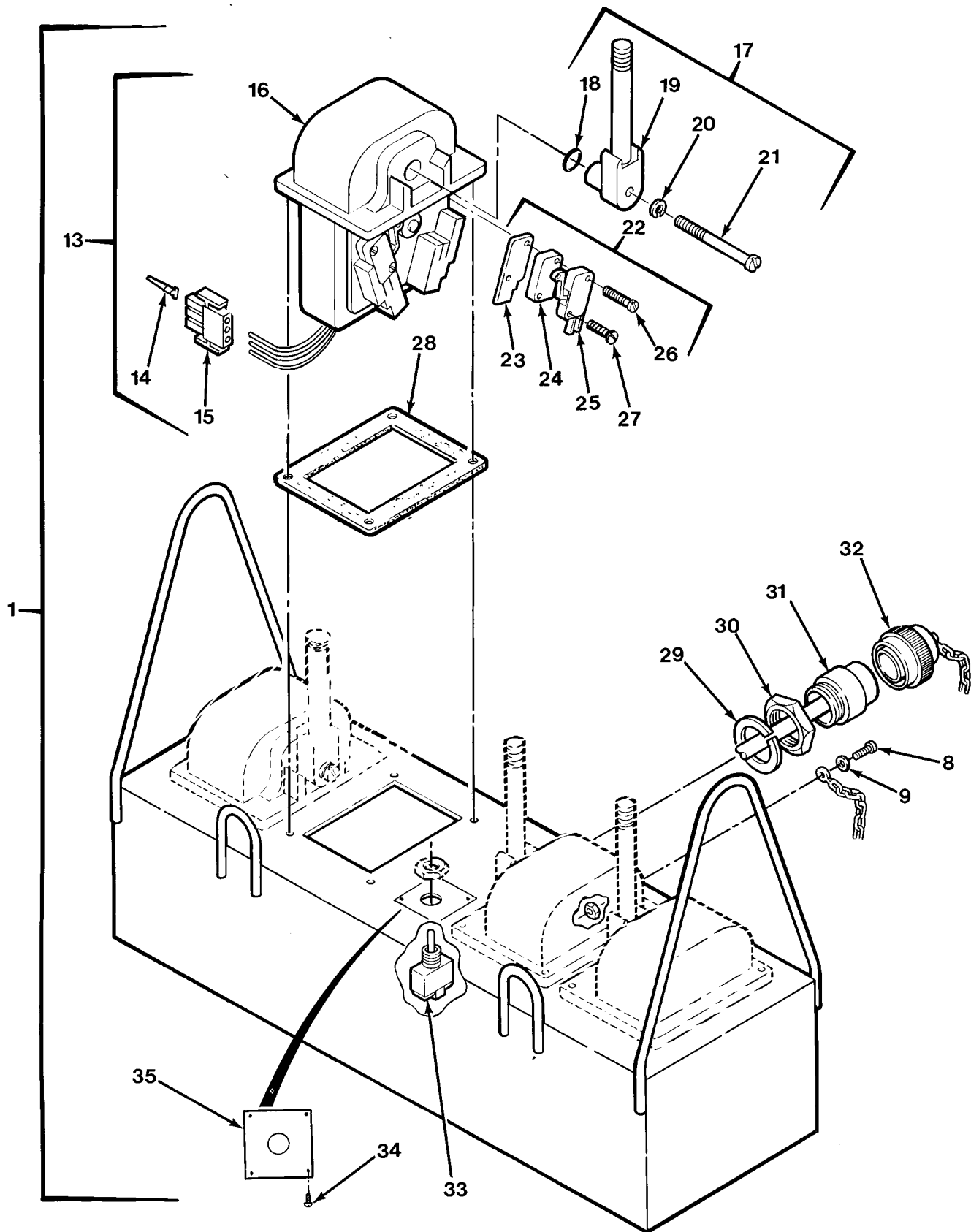

FIG. 364 CRANE REMOTE CONTROL ASSEMBLY - M977, M984A1 AND M985
(SHEET 2 OF 2)

SECTION II			TM 9-2320-279-24P		
(1)	(2)	(3)	(4)	(5)	(6)
ITEM NO	SMR CODE	CAGEC	PART NUMBER	DESCRIPTION AND USABLE ON CODES(UOC)	QTY
				GROUP 2001 HOIST, CAPSTAN, WINDLASS, CRANE OR WINCH ASSEMBLY FIG.364 CRANE REMOTE CONTROL ASSEMBLY - M977, M984A1 AND M985	
1	PAOOO	12361	2-198-6-00053	RECEIVER-TRANSMITTE UOC:H01,H05,H06,H09,H40	1
2	PAOZZ	12361	7-511-000399	.KNOB UOC:H01,H05,H06,H09,H40	1
3	PAOZZ	12361	7-511-000401	.KNOB UOC:H01,H05,H06,H09,H40	1
4	PAOZZ	12361	7-511-000400	.KNOB UOC:H01,H05,H06,H09,H40	1
5	PAOZZ	12361	7-511-000394	.KNOB UOC:H01,H05,H06,H09,H40	1
6	PFOZZ	12361	8-898-900066	.RUST CAPSULE UOC:H01,H05,H06,H09,H40	1
7	PAOZZ	96906	MS35691-17	.NUT,PLAIN,HEXAGON UOC:H01,H05,H06,H09,H40	4
8	PAOZZ	12361	7-111-080410	.SCREW,MACHINE UOC:H01,H05,H06,H09,H40	17
9	PAOZZ	13764	16FW008032	.WASHER,FLAT UOC:H01,H05,H06,H09,H40	16
10	PAOZZ	12361	7-850-000206	.STRAP,WEBBING UOC:H01,H05,H06,H09,H40	1
11	PAOZZ	81349	M5423/02-01	.BOOT,DUST AND MOIST UOC:H01,H05,H06,H09,H40	1
12	XDOZZ	12361	2-198-6-00054	.REM CONT BOX,WELDED UOC:H01,H05,H06,H09,H40	1
13	PAOOZ	50064	EMS5M3412	.CONTROLLER,MOTOR UOC:H01,H05,H06,H09,H40	4
14	PAOZA	00779	350690-1	..CONTACT,ELECTRICAL UOC:H01,H05,H06,H09,H40	4
15	XDOZZ	14933	87097-005	..CONNECTOR BODY,PLUG UOC:H01,H05,H06,H09,H40	1
16	XAOZZ	50064	523EE	..CIRCUIT CARD ASSEMB UOC:H01,H05,H06,H09,H40	1
17	PAOZZ	50064	2279AM	..HANDLE,DOOR UOC:H01,H05,H06,H09,H40	1
18	PAOZZ	50064	A/103	...PACKING,PREFORMED UOC:H01,H05,H06,H09,H40	1
19	XAOZZ	50064	A/278	...HANDLE,MANUAL CONTR UOC:H01,H05,H06,H09,H40	1
20	PAOZZ	50064	0/7	...WASHER,LOCK UOC:H01,H05,H06,H09,H40	1
21	PAOZZ	50064	A/107	...SCREW,MACHINE UOC:H01,H05,H06,H09,H40	1
22	PAOZZ	50064	2546AM	..HARDWARE KIT,ELECTR UOC:H01,H05,H06,H09,H40	2
23	PAOZZ	50064	A/30	...INSULATOR,PLATE UOC:H01,H05,H06,H09,H40	1

SECTION II			TM 9-2320-279-24P		
(1)	(2)	(3)	(4)	(5)	(6)
ITEM	SMR		PART		
NO	CODE	CAGEC	NUMBER	DESCRIPTION AND USABLE ON CODES(UOC)	QTY
24	PFOZZ	50064	A/257	...SPACER,PLATE USED ON RH SWITCH ONLY UOC:H01,H05,H06,H09,H40	1
25	PAOZZ	50064	V3L139D8	...SWITCH,SENSITIVE UOC:H01,H05,H06,H09,H40	2
26	PAOZZ	50064	A/74	...SCREW,MACHINE USED ON LH SWITCH ... ONLY UOC:H01,H05,H06,H09,H40	2
27	PAOZZ	50064	A/76	...SCREW,MACHINE USED ON RH SWITCH ... ONLY UOC:H01,H05,H06,H09,H40	2
28	PAOZZ	50064	2273AM	.GASKET UOC:H01,H05,H06,H09,H40	1
29	PAOZZ	11139	114021	.WASHER,LOCK UOC:H01,H05,H06,H09,H40	1
30	PAOZZ	11139	114020-90	.NUT,PLAIN,HEXAGON UOC:H01,H05,H06,H09,H40	1
31	PAOZZ	12361	6-512-000072	.WIRING HARNESS,BRAN UOC:H01,H05,H06,H09,H40	1
32	PAOZZ	11139	HDC36-18-L002	.COVER,ELECTRICAL CO UOC:H01,H05,H06,H09,H40	1
33	PAOZZ	96906	MS24523-21	.SWITCH,TOGGLE UOC:H01,H05,H06,H09,H40	1
34	PAOZZ	07707	AD42H	.RIVET,BLIND UOC:H01,H05,H06,H09,H40	4
35	PFOZZ	12361	7-376-001702	.PLATE,INSTRUCTION UOC:H01,H05,H06,H09,H40	1

END OF FIGURE

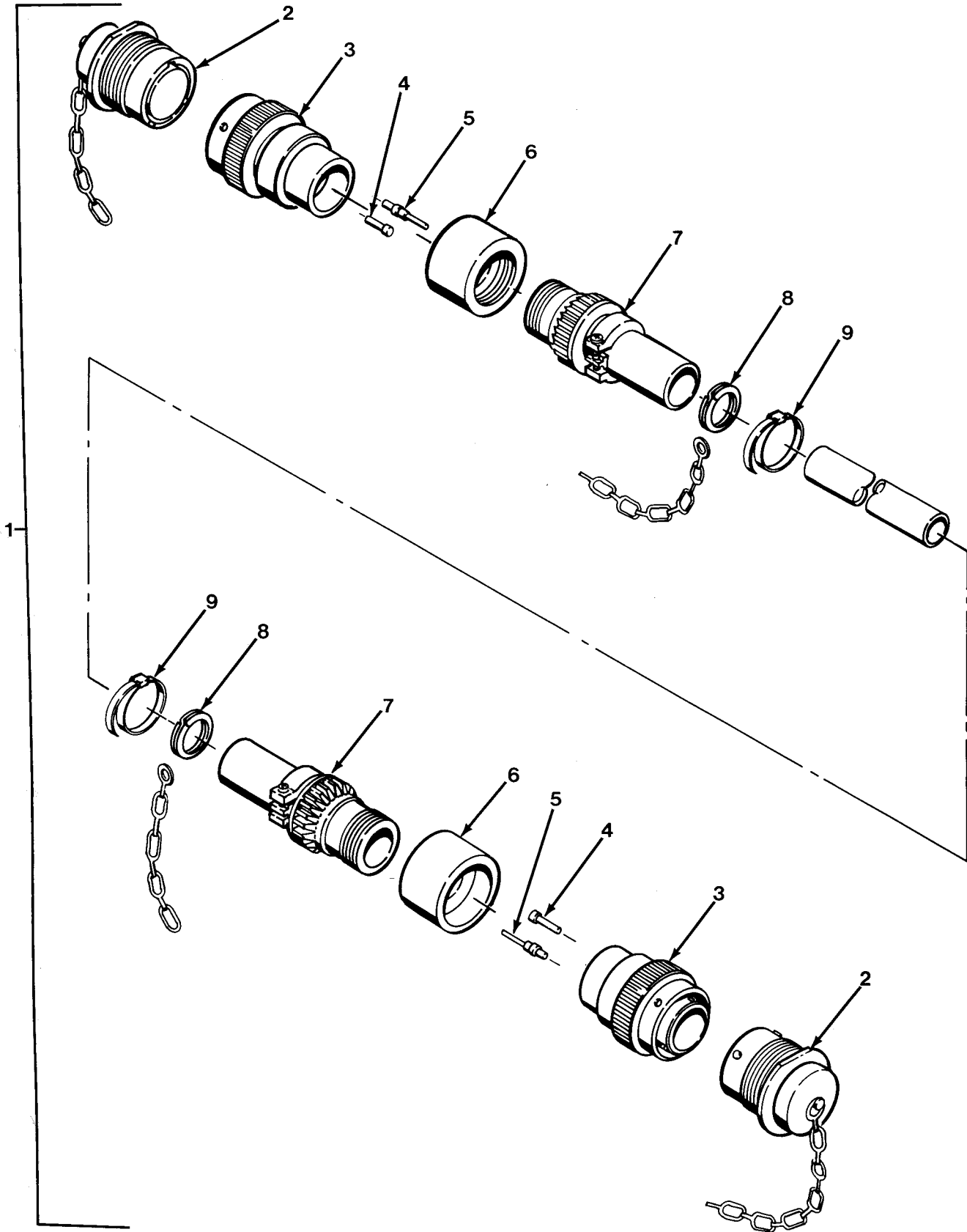

FIG.365 CRANE REMOTE CONTROL CABLE ASSEMBLY - M977, M984A1 AND M985

SECTION II			TM 9-2320-279-24P		
(1)	(2)	(3)	(4)	(5)	(6)
ITEM NO	SMR CODE	CAGEC	PART NUMBER	DESCRIPTION AND USABLE ON CODES(UOC)	QTY
				GROUP 2001 HOIST, CAPSTAN, WINDLASS, CRANE OR WINCH ASSEMBLY FIG.365 CRANE REMOTE CONTROL CABLE ASSEMBLY - M977, M984A1 AND M985	
1	PAOOO	12361	2-198-6-00061	CABLE AND CONDUIT A UOC:H01,H05,H06,H09,H40	1
2	PAOZZ	11139	HDC34-18-L002	.COVER,ELECTRICAL CO UOC:H01,H05,H06,H09,H40	2
3	PAOZA	12361	7-709-000191	.CONNECTOR,PLUG,ELEC UOC:H01,H05,H06,H09,H40	2
4	PAOZZ	11139	0462-201-16141	.CONTACT,ELECTRICAL UOC:H01,H05,H06,H09,H40	24
5	PAOZZ	11139	114017	.PLUG,PIPE UOC:H01,H05,H06,H09,H40	4
6	PAOZZ	12361	6-013-000458	.CONDUIT,METAL,RIGID UOC:H01,H05,H06,H09,H40	2
7	PAOZZ	79409	5542	.BOX CONNECTOR,ELECT UOC:H01,H05,H06,H09,H40	2
8	PAOZZ	96652	29-08	.RING,RETAINING UOC:H01,H05,H06,H09,H40	2
9	PAOZZ	96906	MS3367-5-0	.STRAP,TIEDOWN,ELECT UOC:H01,H05,H06,H09,H40	2

END OF FIGURE

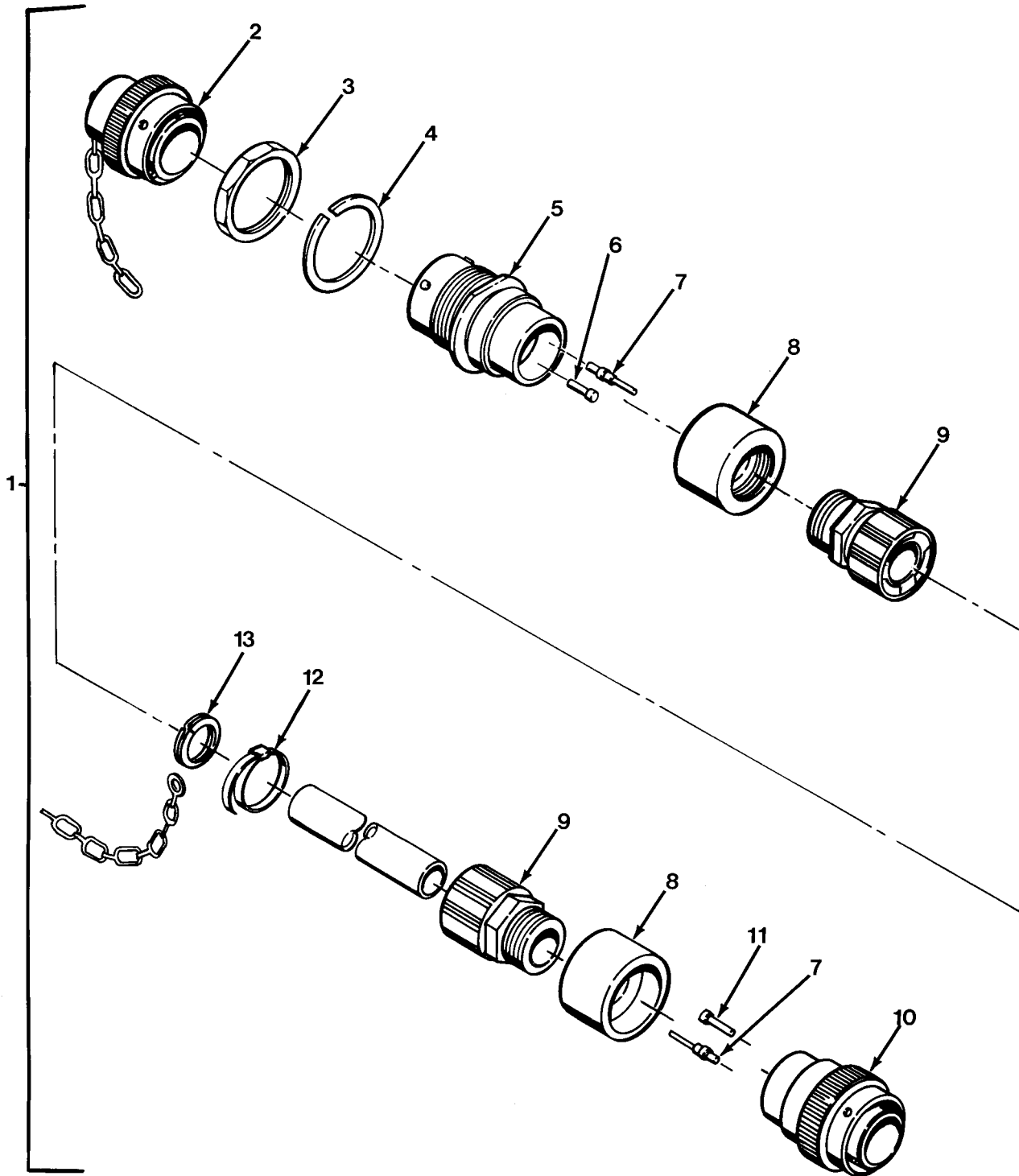

FIG.366 FRONT CONTROL CABLE - M977 AND M985

SECTION II				TM 9-2320-279-24P		
(1)	(2)	(3)	(4)	(5)	(6)	
ITEM	SMR		PART			
NO	CODE	CAGEC	NUMBER	DESCRIPTION AND USABLE ON CODES(UOC)	QTY	
				GROUP 2001 HOIST, CAPSTAN, WINDLASS, CRANE OR WINCH ASSEMBLY FIG.366 FRONT CONTROL CABLE - M977 AND M985		
1	PAOOO	12361	2-198-6-00035	CABLE ASSEMBLY, SPEC	1	
				UOC:H01,H05,H06,H09		
2	PFOZZ	11139	HDC36-18-L002	.COVER,ELECTRICAL CO	1	
				UOC:H01,H05,H06,H09		
3	PAOZZ	11139	114020-90	.NUT,PLAIN,HEXAGON	1	
				UOC:H01,H05,H06,H09		
4	PAOZZ	11139	114021	.WASHER,LOCK	1	
				UOC:H01,H05,H06,H09		
5	PAOZZ	11139	HD34-18PN-072	.CONNECTOR BODY,RECE	1	
				UOC:H01,H05,H06,H09		
6	PAOZZ	11139	114017	.PLUG,PIPE	4	
				UOC:H01,H05,H06,H09		
7	PAOZZ	11139	0462-202-16141	.CONNECTOR BODY,RECE	12	
				UOC:H01,H05,H06,H09		
8	PAOZZ	12361	6-013-000458	.CONDUIT,METAL,RIGID	2	
				UOC:H01,H05,H06,H09		
9	PAOZZ	79409	5542	.BOX CONNECTOR,ELECT	2	
				UOC:H01,H05,H06,H09		
10	PAOZA	12361	7-709-000191	.CONNECTOR,PLUG,ELEC	1	
				UOC:H01,H05,H06,H09		
11	PAOZZ	11139	0462-201-16141	.CONTACT,ELECTRICAL	12	
				UOC:H01,H05,H06,H09		
12	PAOZZ	96906	MS3367-5-0	.STRAP,TIEDOWN,ELECT	1	
				UOC:H01,H05,H06,H09		
13	PAOZZ	96652	29-08	.RING,RETAINING	1	
				UOC:H01,H05,H06,H09		

END OF FIGURE

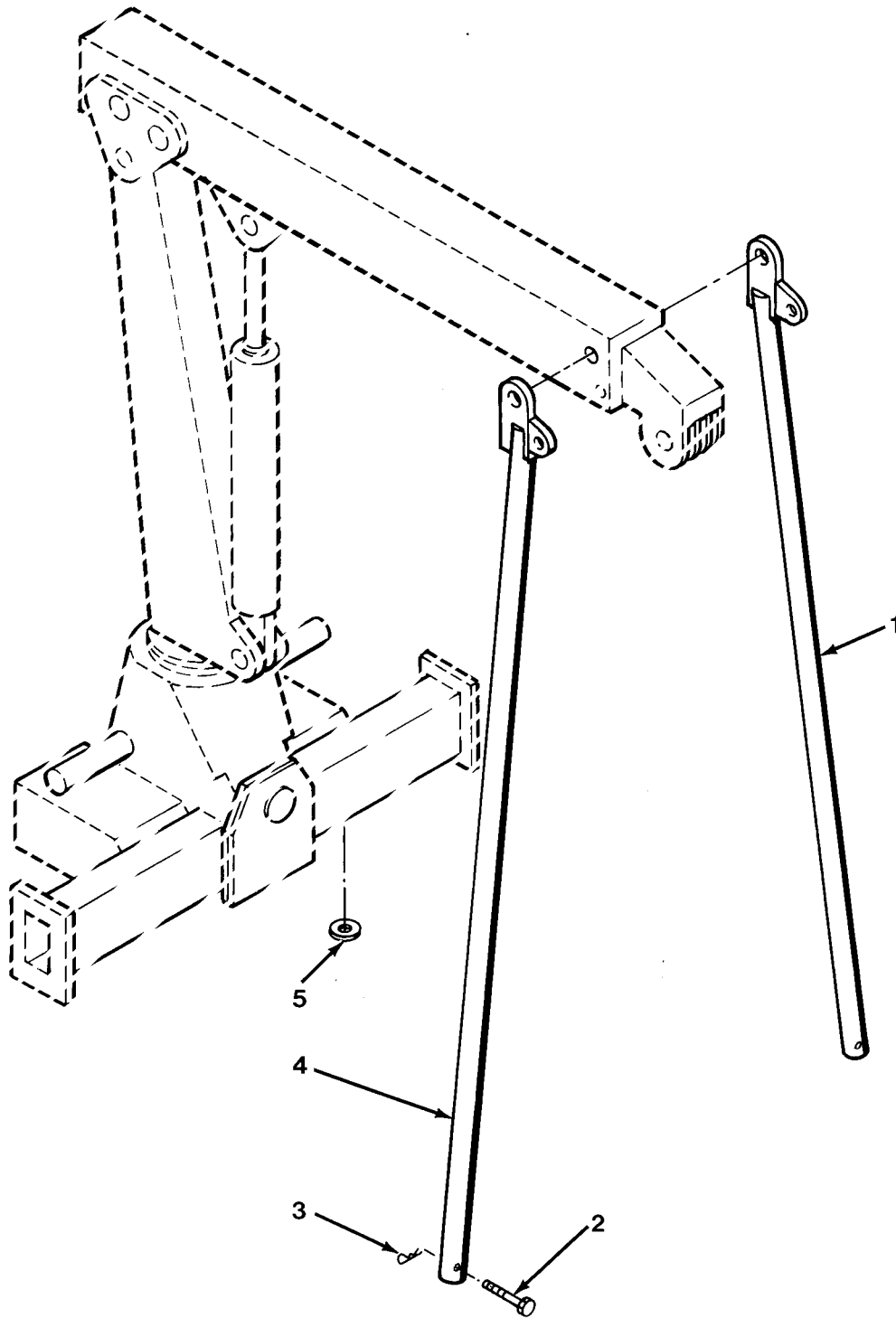

FIG. 367 CRANE MOUNTING - M984

SECTION II			TM 9-2320-279-24P		
(1)	(2)	(3)	(4)	(5)	(6)
ITEM	SMR	CAGEC	PART	DESCRIPTION AND USABLE ON CODES(UOC)	QTY
NO	CODE		NUMBER		
				GROUP 2001 HOIST, CAPSTAN, WINDLASS, CRANE OR WINCH ASSEMBLY FIG.367 CRANE MOUNTING - M984	
1	PDFZZ	34914 348	5625	SUPPORT,BOOM	1
				UOC:H04	
2	PDFZZ	45152 1432630		SCREW,CAP,HEXAGON H	2
				UOC:H04	
3	PDFZZ	45152 126761A		PIN,LOCK	2
				UOC:H04	
4	PDFZZ	34914 348	5625	SUPPORT,BOOM	1
				UOC:H04	
5	PAFZZ	52304 23570		WASHER,FLAT	V
				UOC:H04	

END OF FIGURE

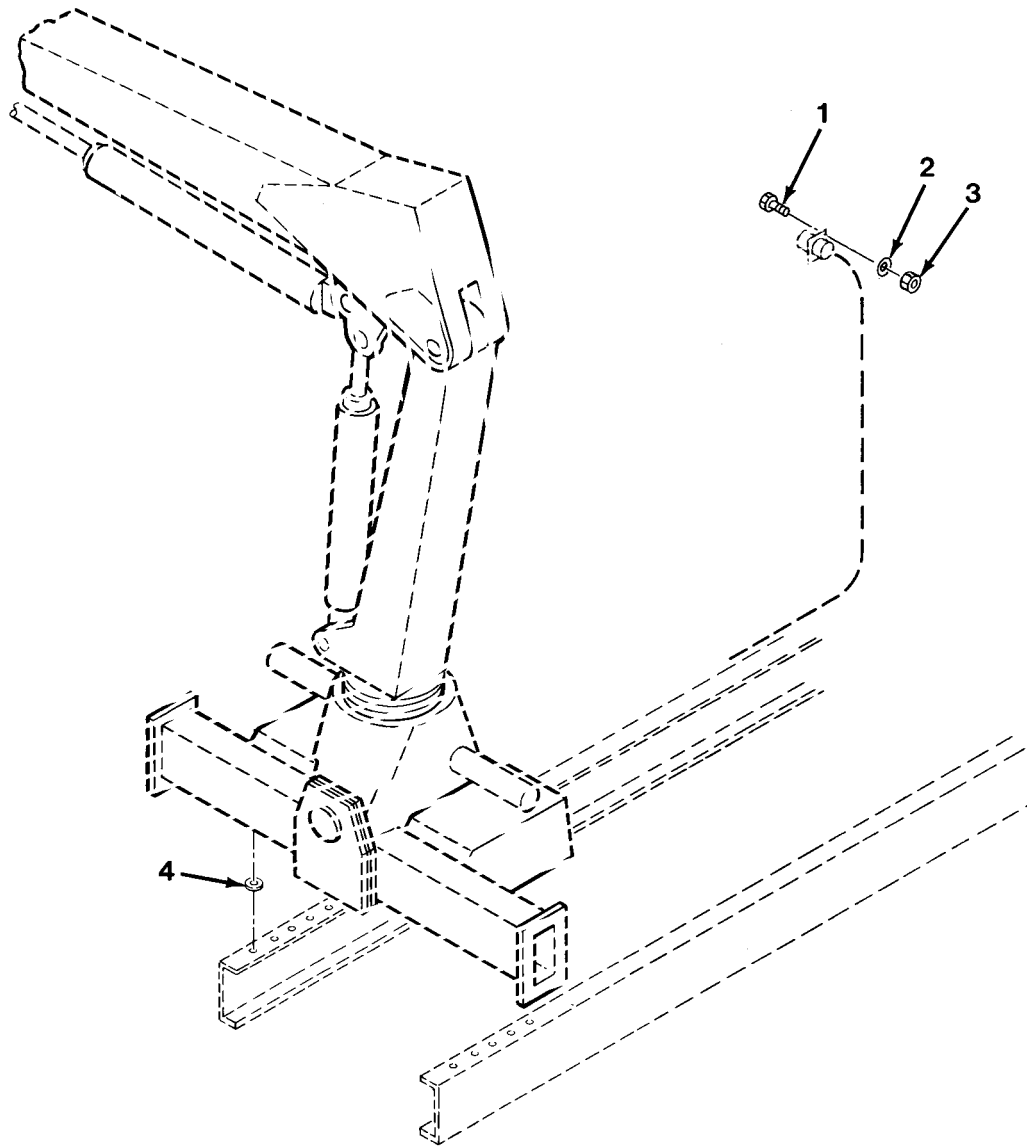

FIG.368 CRANE MOUNTING - M985E1

SECTION II			TM 9-2320-279-24P		
(1)	(2)	(3)	(4)	(5)	(6)
ITEM	SMR		PART		
NO	CODE	CAGEC	NUMBER	DESCRIPTION AND USABLE ON CODES(UOC)	QTY
				GROUP 2001 HOIST, CAPSTAN, WINDLASS, CRANE OR WINCH ASSEMBLY FIG.368 CRANE MOUNTING - M985E1	
1	PAOZZ	96906	MS35206-231	SCREW,MACHINE	4
				UOC:H41	
2	PAOZZ	96906	MS35338-41	WASHER,LOCK	4
				UOC:H41	
3	PAOZZ	45152	2579HX	NUT,PLAIN,HEXAGON	4
				UOC:H41	
4	PAFZZ	52304	23570	WASHER,FLAT	V
				UOC:H41	

END OF FIGURE

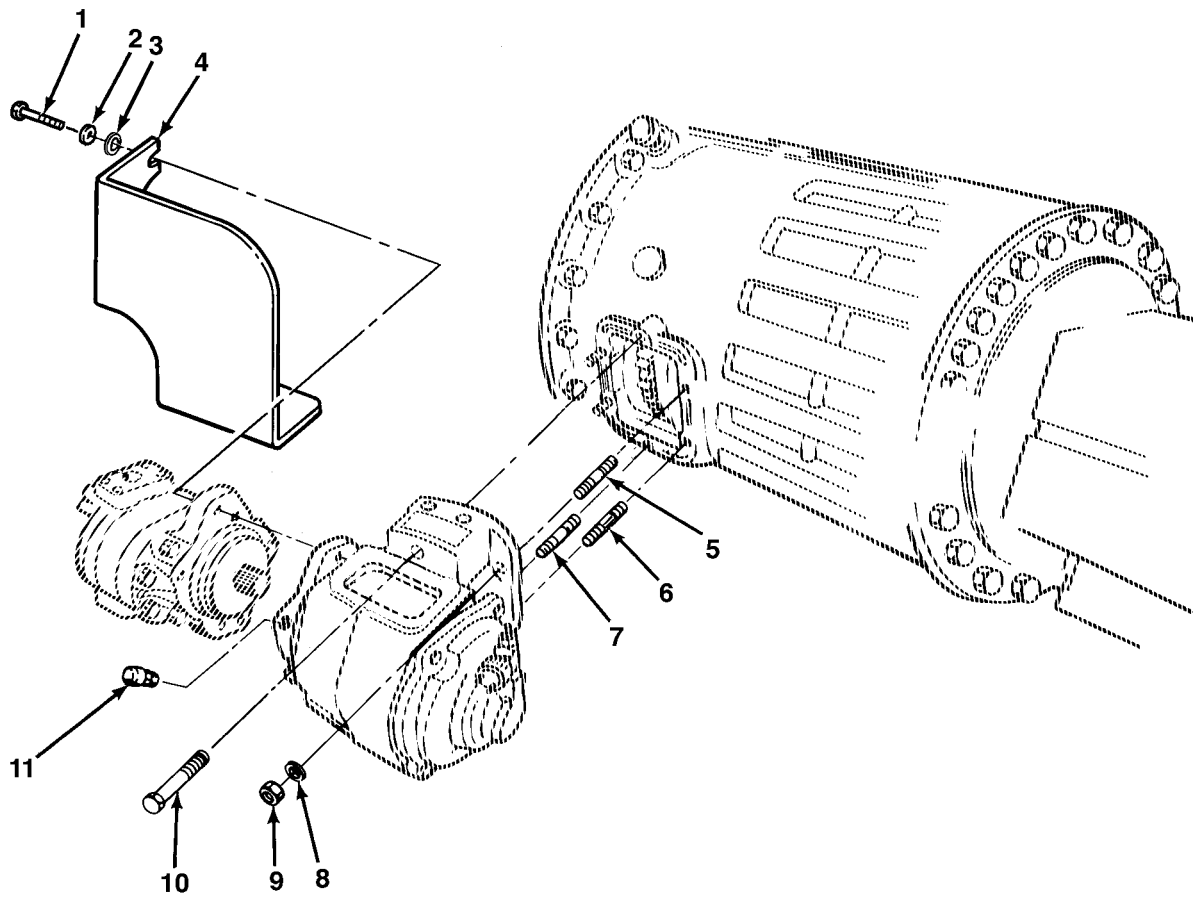

FIG.369 POWER TAKEOFF INSTALLATION (SHEET 1 OF 2)

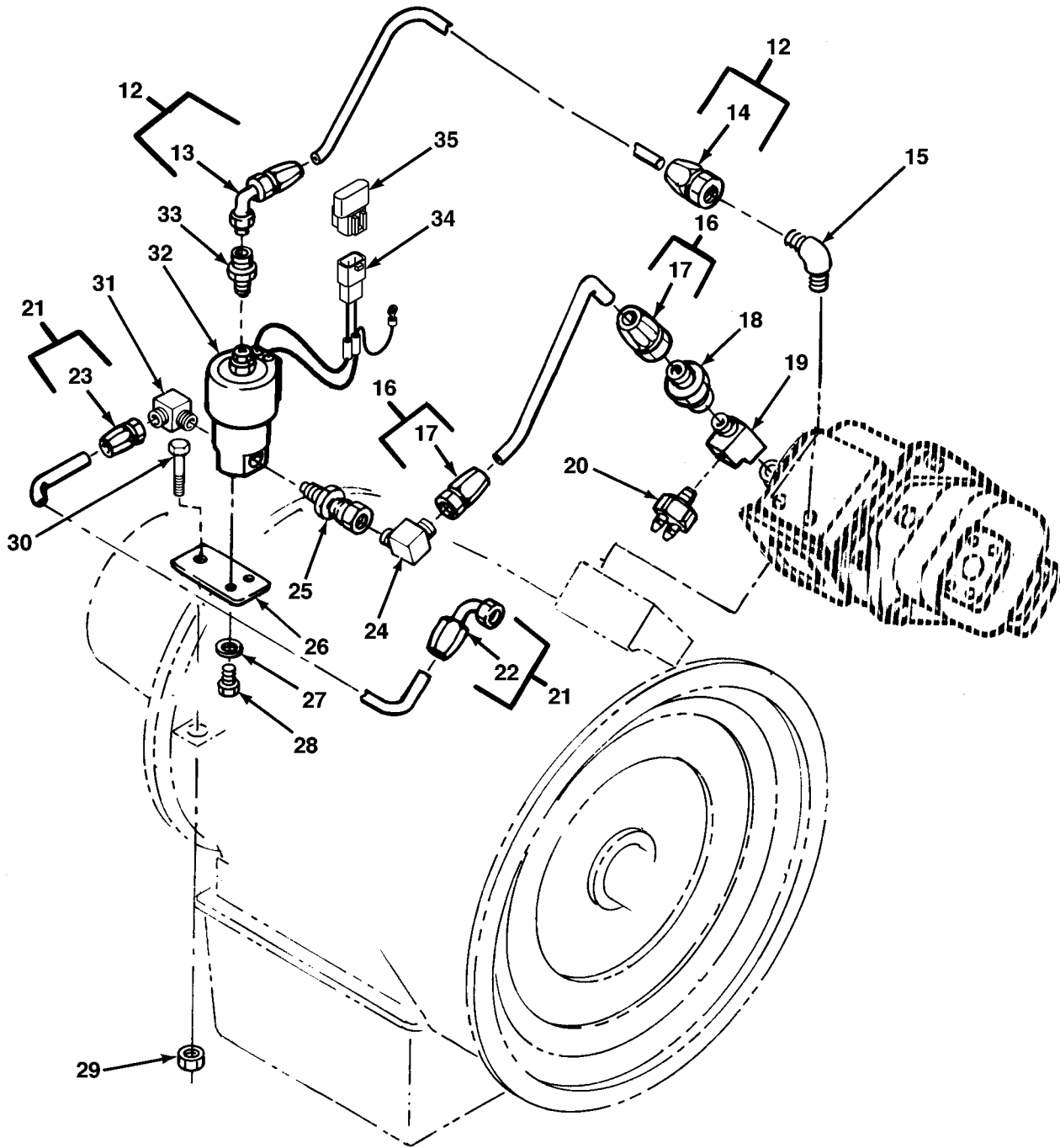

FIG.369 POWER TAKEOFF INSTALLATION (SHEET 2 OF 2)

SECTION II			TM 9-2320-279-24P		
(1)	(2)	(3)	(4)	(5)	(6)
ITEM NO	SMR CODE	CAGEC	PART NUMBER	DESCRIPTION AND USABLE ON CODES(UOC)	QTY
GROUP 2004 POWER TAKE-OFF ASSEMBLY FIG.369 POWER TAKEOFF INSTALLATION					
1	PAOZZ	24617	9423196	SCREW,CAP,HEXAGON H UOC:CBT,CBW,H01,H02,H03,H04,H05, H06,H07,H09,H41	2
2	PAOZZ	96906	MS35338-48	WASHER, LOCK UOC:H01,H02,H03,H04,H05,H06,H07, H09,H41	2
3	PAOZZ	96906	MS27183-18	WASHER, FLAT UOC:CBT,CBW,H01,H02,H03,H04,H05, H06,H07,H09,H41	2
4	PAOZZ	45152	2195260	GUARD, PTO UOC:H01,H03,H05,H06,H09	1
5	PAOZZ	11757	378478-12	STUD, PLAIN UOC:H01,H02,H03,H04,H05,H06,H07, H09,H41	2
6	PFOZZ	11757	3784809	STUD, SHOULDERED UOC:H01,H02,H03,H04,H05,H06,H07, H09,H41	1
7	PAOZZ	19207	7538668	STUD, PLAIN UOC:H01,H02,H03,H04,H05,H06,H07, H09,H41	2
8	PAOZZ	72587	5226029	WASHER, FLAT UOC:H01,H02,H03,H04,H05,H06,H07, H09,H41	5
9	PAOZZ	11757	501146-3	NUT, PLAIN, HEXAGON UOC:H01,H02,H03,H04,H05,H06,H07, H09,H41	5
10	PAOZZ	11757	378935	SCREW, SELF-LOCKING UOC:H01,H02,H03,H04,H05,H06,H07, H09,H41	1
11	PAOZZ	95879	330766	VALVE, VENT UOC:H01,H02,H03,H04,H05,H06,H07, H09,H41	1
12	MOOOO	45152	3013507	HOSE ASSEMBLY MAKE FROM HOSE, P/N 206-04 UOC:CBT,CBW,H01,H02,H03,H04,H05, H06,H07,H09,H41	1
13	PAOZZ	01276	190296-4S	.ELBOW, TUBE TO HOSE UOC:CBT,CBW,H01,H02,H03,H04,H05, H06,H07,H09,H41	1
14	PAOZZ	01276	4411-4S	.ADAPTER, STRAIGHT, TU UOC:CBT,CBW,H01,H02,H03,H04,H05, H06,H07,H09,H41	1
15	XDOZZ	96906	MS20822-4	ELBOW, PIPE TO TUBE UOC:H01,H02,H03,H04,H05,H06,H07, H09,H41	1
16	MOOOO	45152	3013505	HOSE ASSEMBLY MAKE FROM HOSE, P/N 206-04 UOC:CBT,CBW,H01,H02,H03,H04,H05, H06,H07,H09,H41	1

SECTION II			TM 9-2320-279-24P		
(1)	(2)	(3)	(4)	(5)	(6)
ITEM	SMR		PART		
NO	CODE	CAGEC	NUMBER	DESCRIPTION AND USABLE ON CODES(UOC)	QTY
17	PAOZZ	01276	4411-4S	.ADAPTER,STRAIGHT,TU	2
				UOC:CBT,CBW,H01,H02,H03,H04,H05, H06,H07,H09,H41	
18	XDOZZ	88044	AN816-4	ADAPTER,STRAIGHT,PI	1
				UOC:H01,H02,H03,H04,H05,H06,H07, H09,H41	
19	PAOZZ	11757	378966	TEE,PIPE	1
				UOC:H01,H02,H03,H04,H05,H06,H07, H09,H41	
20	PAOZZ	11757	379547	SWITCH,PRESSURE	1
				UOC:H01,H02,H03,H04,H05,H06,H07, H09,H41	
21	MOOOO	45152	3013519	HOSE ASSEMBLY MAKE FROM HOSE, P/N	1
				FC300-06RL UOC:CBT,CBW,H01,H02,H03,H04,H05, H06,H07,H09,H41	
22	PAOZZ	01276	190261-6S	.ELBOW,TUBE TO HOSE	1
				UOC:CBT,CBW,H01,H02,H03,H04,H05, H06,H07,H09,H41	
23	PAOZZ	45152	108391A	.ADAPTER,STRAIGHT,PI	1
				UOC:CBT,CBW,H01,H02,H03,H04,H05, H06,H07,H09,H41	
24	PAOZZ	01276	2024-4-4S	ELBOW,PIPE TO TUBE	1
				UOC:H01,H02,H03,H04,H05,H06,H07, H09,H41	
25	PAOZZ	11757	378965	COUPLING,PIPE	1
				UOC:H01,H02,H03,H04,H05,H06,H07, H09,H41	
26	PFOZZ	45152	1329880	BRACKET,SOLENOID	1
				UOC:H01,H02,H03,H04,H05,H06,H07, H09,H41	
27	PAOZZ	45152	2239HX	WASHER,LOCK	2
				UOC:H01,H02,H03,H04,H05,H06,H07, H09,H41	
28	PAOZZ	96906	MS35207-263	SCREW,MACHINE	2
				UOC:H01,H02,H03,H04,H05,H06,H07, H09,H41	
29	PAOZZ	OKS39	TLA-5811-S-GRC	NUT,SELF-LOCKING,CO	1
				UOC:H01,H02,H03,H04,H05,H06,H07, H09,H41	
30	PAOZZ	45152	2630HX	SCREW,CAP,HEXAGON H	1
				UOC:H01,H02,H03,H04,H05,H06,H07, H09,H41	
31	PAOZZ	96906	MS51952-2	ELBOW,PIPE	1
				UOC:H01,H02,H03,H04,H05,H06,H07, H09,H41	

SECTION II				TM 9-2320-279-24P, C03	
(1)	(2)	(3)	(4)	(5)	(6)
ITEM	SMR		PART		
NO	CODE	CAGEC	NUMBER	DESCRIPTION AND USABLE ON CODES(UOC)	QTY
32	PAOZZ	11757	379193-2	VALVE, SOLENOID	1
				UOC:H01,H02,H03,H04,H05,H06,H07, H09,H41	
33	PAOZZ	96906	MS51500A4-4S	ADAPTER, STRAIGHT, PI	1
				UOC:H01,H02,H03,H04,H05,H06,H07, H09,H41	
* 34	PAOZZ	45152	3430009	WIRE, PTO, USE WITH DIGITAL CONTROLLER	1
* 35	PAOZZ	45152	3419570	DIODE MODULE, USE WITH DIGITAL CONTROLLER	1

END OF FIGURE

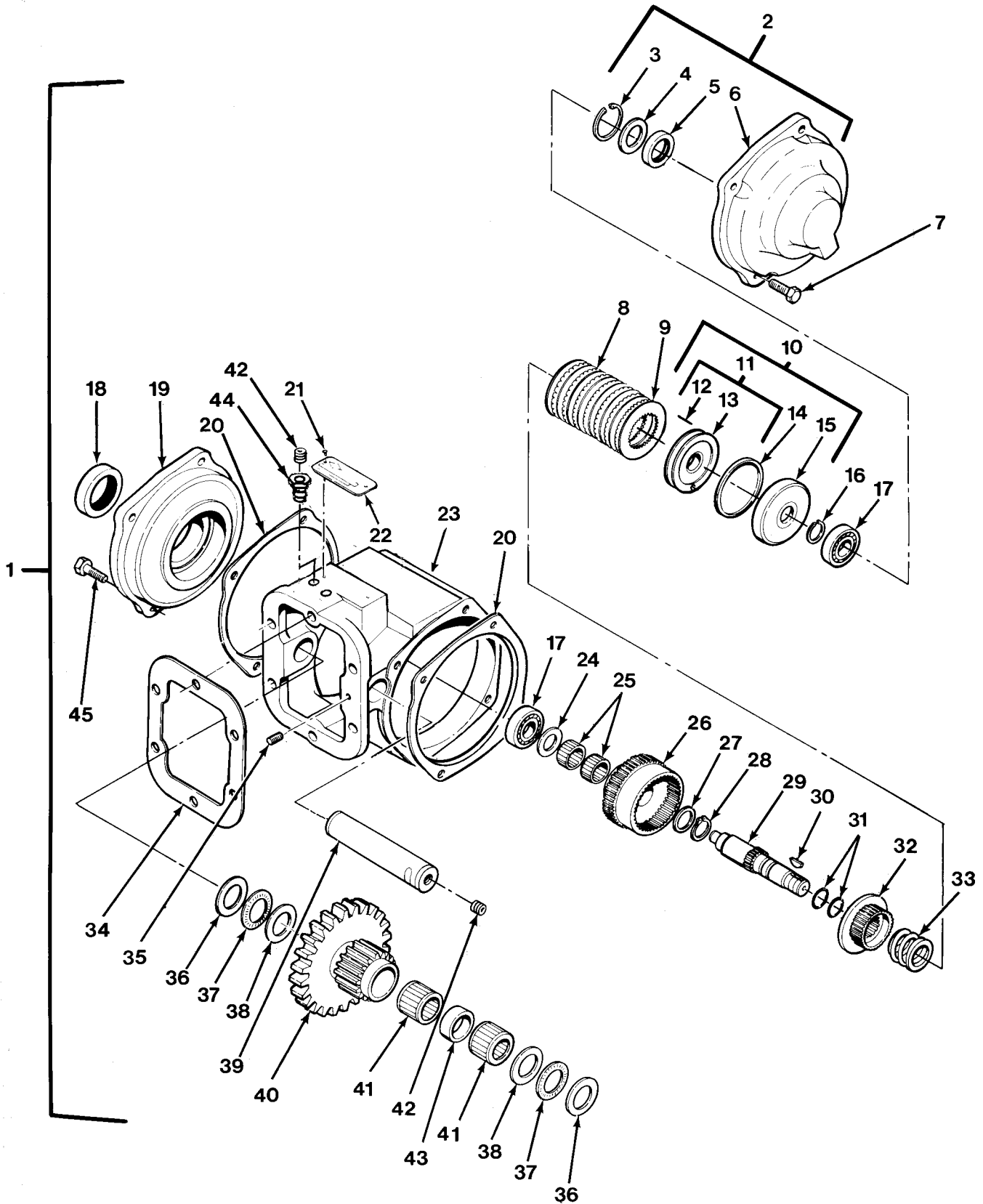

FIG. 370 POWER TAKEOFF ASSEMBLY

SECTION II			TM 9-2320-279-24P, C02		(6)
(1)	(2)	(3)	(4)	(5)	(6)
ITEM NO	SMR CODE	CAGEC	PART NUMBER	DESCRIPTION AND USABLE ON CODES(UOC)	QTY
				GROUP 2004 POWER TAKE-OFF ASSEMBLY FIG.370 POWER TAKEOFF ASSEMBLY	
1	PAOFF	11757	308813	POWER TAKEOFF,TRANS UOC:H01,H02,H03,H04,H05,H06,H07, H09,H41	1
2	PAFFF	11757	328988X	.PLATE,RETAINING,BEA USED ON POWER ... TAKE-OFF P/N 308813 UOC:H01,H02,H03,H04,H05,H06,H07, H09,H41	1
3	PAFZZ	11757	378849	..RING,RETAINING UOC:H01,H02,H03,H04,H05,H06,H07, H09,H41	1
4	PAFZZ	11757	378811	..WASHER,FLAT UOC:H01,H02,H03,H04,H05,H06,H07, H09,H41	1
5	PAFZZ	11757	28-P-119	..SEAL,PLAIN,ENCASED UOC:H01,H02,H03,H04,H05,H06,H07, H09,H41	1
6	XAFZZ	11757	21-P-449	..COVER,BEARING USED ON POWER TAKE-OFF P/N 308813 UOC:H01,H02,H03,H04,H05,H06,H07, H09,H41	1
7	PAFZZ	11757	378447-6	..SCREW,CAP,HEXAGON H USED ON POWER ... TAKE-OFF P/N 308813 UOC:H01,H02,H03,H04,H05,H06,H07, H09,H41	4
* 8	PAFZZ	11757	379595	..GEAR,SPUR UOC:H01,H02,H03,H04,H05,H06,H07, H09,H41	7
9	PAFZZ	11757	379485	..DISK,CLUTCH USED ON POWER TAKE-OFF .. P/N 308813 UOC:H01,H02,H03,H04,H05,H06,H07, H09,H41	8
10	PFFFF	11757	328895X	..PISTON ASSEMBLY,BAC UOC:H01,H02,H03,H04,H05,H06,H07, H09,H41	1
11	PAFZZ	11757	328676X	..PISTON AND BALL,CLU UOC:H01,H02,H03,H04,H05,H06,H07, H09,H41	1
12	PAFZZ	11757	378856	...WIRE,NONELECTRICAL UOC:H01,H02,H03,H04,H05,H06,H07, H09,H41	1
13	XAFZZ	11757	379133	...CLUTCH,PISTON UOC:H01,H02,H03,H04,H05,H06,H07, H09,H41	1
14	PAFZZ	11757	28-P-121	..PACKING,PREFORMED UOC:H01,H02,H03,H04,H05,H06,H07, H09,H41	1
15	PAFZZ	11757	378760	..CYLINDER,CLUTCH UOC:H01,H02,H03,H04,H05,H06,H07, H09,H41	1

SECTION II			TM 9-2320-279-24P			
(1)	(2)	(3)	(4)	(5)	(6)	
ITEM	SMR		PART			
NO	CODE	CAGEC	NUMBER	DESCRIPTION AND USABLE ON CODES(UOC)	QTY	
16	PAFZZ	96906	MS3217-1137	.RING,RETAINING	1	
				UOC:H01,H02,H03,H04,H05,H06,H07, H09,H41		
17	PAFZZ	95019	550010	.BEARING,BALL,ANNULA	2	
				UOC:H01,H02,H03,H04,H05,H06,H07, H09,H41		
18	PAFZZ	11757	28-P-101	.SEAL,PLAIN,ENCASED	1	
				UOC:H01,H02,H03,H04,H05,H06,H07, H09,H41		
19	PBFZZ	11757	21-P-303	.HOUSING,BEARING UNI USED ON POWER ...	1	
				TAKE-OFF P/N 308813 UOC:H01,H02,H03,H04,H05,H06,H07, H09,H41		
20	PAFZZ	11757	22-P-53	.GASKET	2	
				UOC:H01,H02,H03,H04,H05,H06,H07, H09,H41		
21	PAFZZ	96906	MS21318-13	.SCREW,DRIVE	2	
				UOC:H01,H02,H03,H04,H05,H06,H07, H09,H41		
22	PPFZZ	11757	68 P 2	.PLATE,IDENTIFICATIO	1	
				UOC:H01,H02,H03,H04,H05,H06,H07, H09,H41		
23	XDFZZ	11757	1-P-437	.HOUSING USED ON POWER TAKE-OFF P/N ..	1	
				308813 UOC:H01,H02,H03,H04,H05,H06,H07, H09,H41		
24	PAFZZ	11757	31-P-57	.BEARING,WASHER,THRU	1	
				UOC:H01,H02,H03,H04,H05,H06,H07, H09,H41		
25	PAFZZ	11757	560918	.ROLLER ASSEMBLY,JOU	2	
				UOC:H01,H02,H03,H04,H05,H06,H07, H09,H41		
26	PAFZZ	11757	2-P-481	.GEAR CLUSTER SPUR-I	1	
				UOC:H01,H02,H03,H04,H05,H06,H07, H09,H41		
27	PAFZZ	11757	14-P-49	.SPACER,RING	1	
				UOC:H01,H02,H03,H04,H05,H06,H07, H09,H41		
28	PAFZZ	11757	378608	.RING,RETAINING	1	
				UOC:H01,H02,H03,H04,H05,H06,H07, H09,H41		
29	PBFZZ	11757	3-P-678	.SHAFT,SHOULDERED USED ON POWER	1	
				TAKE-OFF P/N 308813 UOC:H01,H02,H03,H04,H05,H06,H07, H09,H41		
30	PAFZZ	11757	500007-29	.KEY,WOODRUFF	1	
				UOC:H01,H02,H03,H04,H05,H06,H07, H09,H41		
31	PAFZZ	11757	28-P-120	.PACKING,PREFORMED POWER TAKE-OFF	2	
				USED ON POWER TAKE-OFF 308813 UOC:H01,H02,H03,H04,H05,H06,H07, H09,H41		

SECTION II				TM 9-2320-279-24P		
(1)	(2)	(3)	(4)	(5)	(6)	
ITEM	SMR		PART			
NO	CODE	CAGEC	NUMBER	DESCRIPTION AND USABLE ON CODES(UOC)	QTY	
32	PAFZZ	11757	2-P-458	.GEAR, SPUR UOC:H01,H02,H03,H04,H05,H06,H07, H09,H41	1	
33	PAFZZ	11757	37-P-39	.SPRING, HELICAL, COMP UOC:H01,H02,H03,H04,H05,H06,H07, H09,H41	1	
34	PAOZZ	95019	35-P-41	.GASKET UOC:H01,H02,H03,H04,H05,H06,H07, H09,H41	2	
35	PAFZZ	95059	378452-7	.SETSCREW UOC:H01,H02,H03,H04,H05,H06,H07, H09,H41	1	
36	PAFZZ	11757	31-P-61	.BEARING, WASHER, THRU UOC:H01,H02,H03,H04,H05,H06,H07, H09,H41	2	
37	PAFZZ	11757	560920	.RETAINER AND ROLLER UOC:H01,H02,H03,H04,H05,H06,H07, H09,H41	2	
38	PAFZZ	11757	31-P-62	.BEARING, WASHER, THRU UOC:H01,H02,H03,H04,H05,H06,H07, H09,H41	2	
39	PFFZZ	11757	9-P-54	.SHAFT, STRAIGHT UOC:H01,H02,H03,H04,H05,H06,H07, H09,H41	1	
40	PFFZZ	11757	5-P-568	.GEAR CLUSTER UOC:H01,H02,H03,H04,H05,H06,H07, H09,H41	1	
41	PAFZZ	11757	550886	.ROLLER ASSEMBLY, JOU UOC:H01,H02,H03,H04,H05,H06,H07, H09,H41	2	
42	PAFZZ	11757	379231	.PLUG, PIPE USED ON POWER TAKE-OFF P/N 308813 UOC:H01,H02,H03,H04,H05,H06,H07, H09,H41	3	
43	PAFZZ	11757	14-P-54	.SPACER, SLEEVE UOC:H01,H02,H03,H04,H05,H06,H07, H09,H41	1	
44	PAFZZ	11757	379242	.PLUG, MACHINE THREAD USED ON POWER ... TAKE-OFF P/N 308813 UOC:H01,H02,H03,H04,H05,H06,H07, H09,H41	2	
45	PAFZZ	11757	378430-12	.SCREW, CAP, HEXAGON H USED ON POWER ... TAKE-OFF P/N 308813 UOC:H01,H02,H03,H04,H05,H06,H07, H09,H41	4	

END OF FIGURE

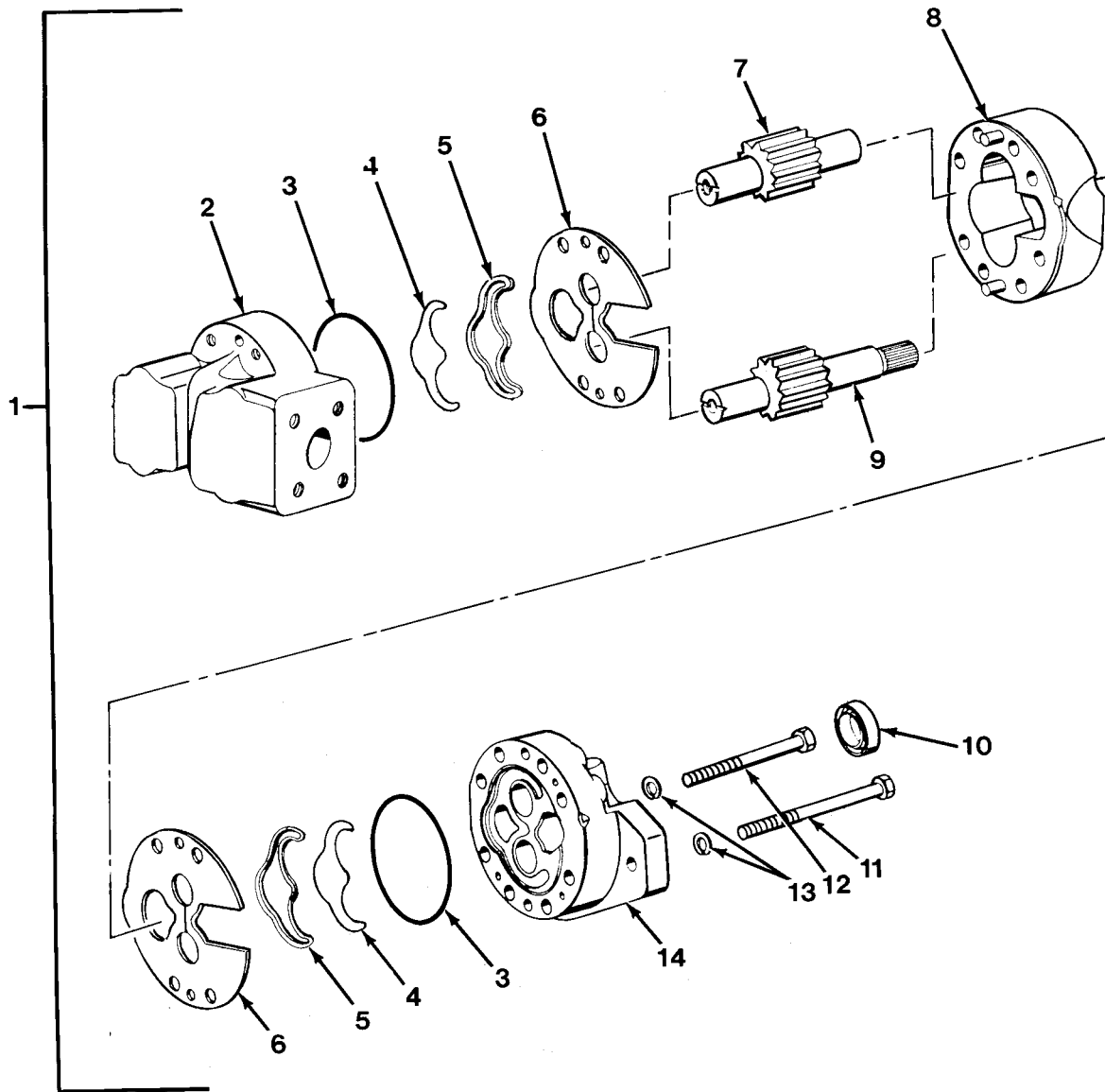

FIG.371 POWER TAKEOFF HYDRAULIC PUMP ASSEMBLY

SECTION II			TM 9-2320-279-24P		
(1)	(2)	(3)	(4)	(5)	(6)
ITEM NO	SMR CODE	CAGEC	PART NUMBER	DESCRIPTION AND USABLE ON CODES(UOC)	QTY
GROUP 2004 POWER TAKE-OFF ASSEMBLY FIG.371 POWER TAKEOFF HYDRAULIC PUMP ASSEMBLY					
1	PAOFF	0NW92	G20-D2D9B1-A11A6 1L	PUMP,ROTARY UOC:H01,H03,H05,H06,H09,H41	1
1	PAOFF	70763	G20-D2D15B1-A11A 61L	PUMP,HYDRAULIC UOC:CBT,CBW,H02,H04,H07	1
2	PBFZZ	70763	514033	.COVER,ACCESS UOC:CBT,CBW,H01,H02,H03,H04,H05, H06,H07,H09,H41	1
3	KFFZZ	70763	853207	.PACKING,PREFORMED PART OF KIT P/N ... 866855 UOC:H04,H09,H41	2
4	KFFZZ	70763	413397	.GLAND,SEAL PART OF KIT P/N 866855 ... UOC:CBT,CBW,H01,H02,H03,H04,H05, H06,H07,H09,H41	2
5	KFFZZ	70763	413398	.RETAINER,SEAL PART OF KIT P/N 866855 UOC:CBT,CBW,H01,H02,H03,H04,H05, H06,H07,H09,H41	2
6	PAFZZ	70763	818348	.SPACER,PLATE UOC:CBT,CBW,H01,H02,H03,H04,H05, H06,H07,H09,H41	2
7	XAFZZ	70763	418121	.GEARSHAFT,SPUR UOC:H01,H03,H05,H06,H09,H41	1
7	PBFZZ	32705	418124	.GEAR,SPUR UOC:CBT,CBW,H02,H04,H07	1
8	XAFZZ	70763	573529	.HOUSING,CENTER UOC:H01,H03,H05,H06,H09,H41	1
8	PFFZZ	70763	573532	.HOUSING,LIQUID PUMP UOC:CBT,CBW,H02,H04,H07	1
9	XAFZZ	32705	380563	.GEAR,DRIVE UOC:H01,H03,H05,H06,H09,H41	1
9	PBFZZ	62983	380566	.GEARSHAFT,SPUR UOC:CBT,CBW,H02,H04,H07	1
10	KFFZZ	70763	192303	.PACKING,PREFORMED PART OF KIT P/N ... 866855 UOC:CBT,CBW,H01,H02,H03,H04,H05, H06,H07,H09,H41	1
11	PAFZZ	61038	295363	.SCREW,CAP,HEXAGON H UOC:H01,H03,H05,H06,H09,H41	4
11	PAFZZ	45152	2AE342	.SCREW,CAP,HEXAGON H UOC:CBT,CBW,H02,H04,H07	4
12	PAFZZ	45152	2BC57	.SCREW,CAP,HEXAGON H UOC:H01,H03,H05,H06,H09,H41	4
12	PAFZZ	61038	295363	.SCREW,CAP,HEXAGON H UOC:CBT,CBW,H02,H04,H07	4

SECTION II			TM 9-2320-279-24P		
(1)	(2)	(3)	(4)	(5)	(6)
ITEM	SMR		PART		
NO	CODE	CAGEC	NUMBER	DESCRIPTION AND USABLE ON CODES(UOC)	QTY
13	PAFZZ	45152	2AE336	.WASHER, LOCK	8
				UOC:CBT,CBW,H01,H02,H03,H04,H05, H06,H07,H09,H41	
14	XDFZZ	70763	818341	.COVER, ACCESS	1
				UOC:CBT,CBW,H01,H02,H03,H04,H05, H06,H07,H09,H41	

END OF FIGURE

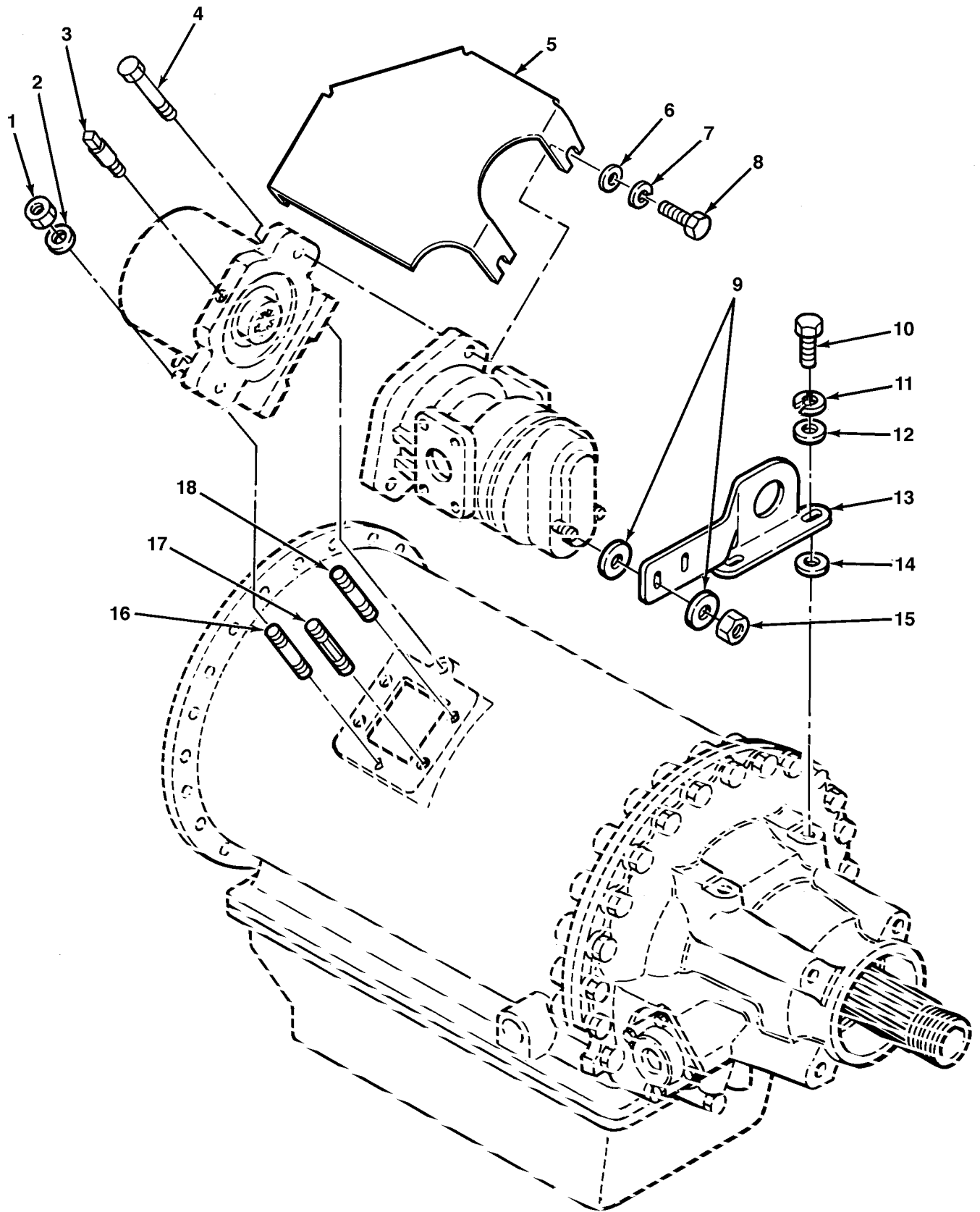

FIG.372 POWER TAKEOFF INSTALLATION - M984A1 (SHEET 1 OF 2)

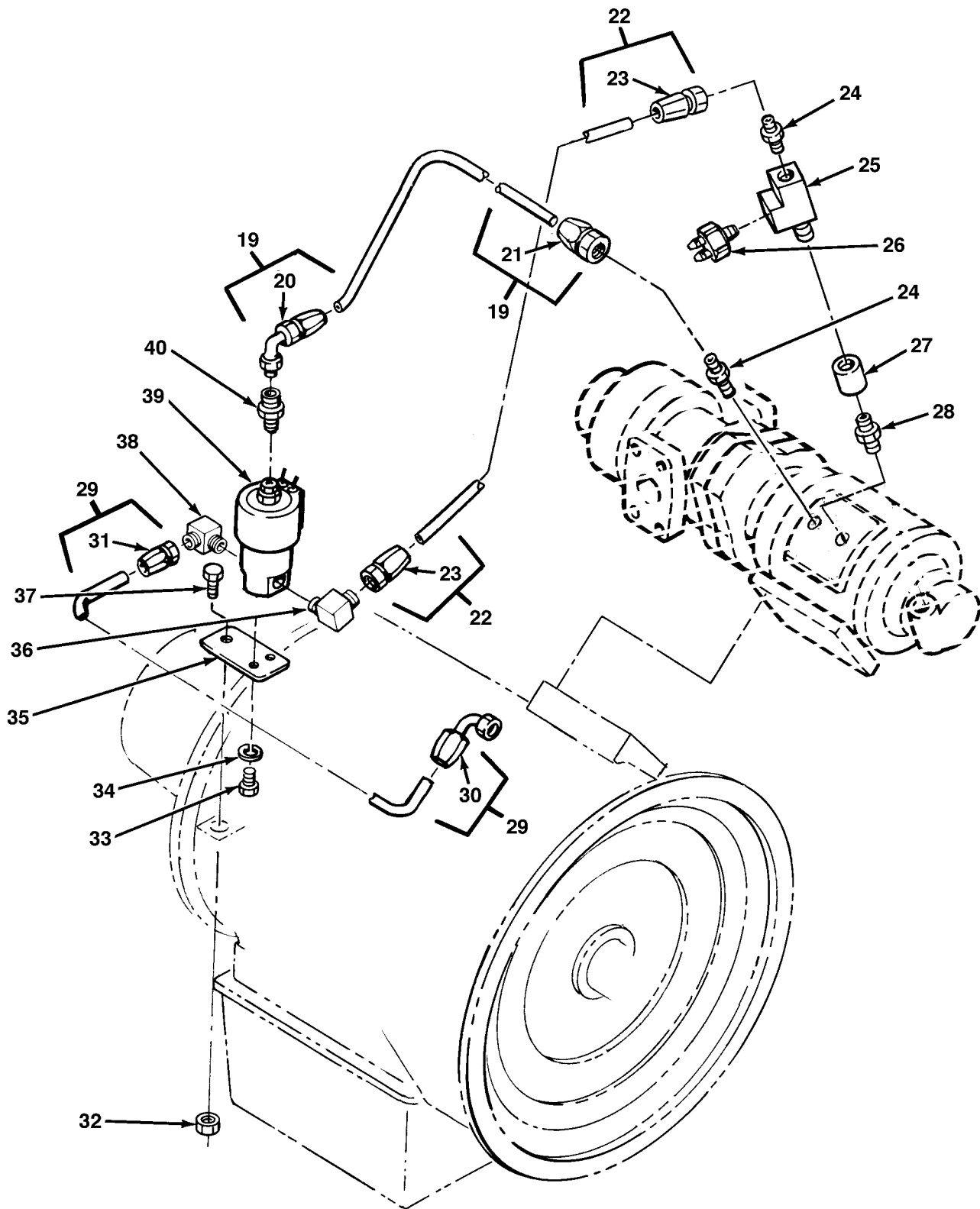

FIG.372 POWER TAKEOFF INSTALLATION - M984A1 (SHEET 2 OF 2)

SECTION II			TM 9-2320-279-24P		
(1)	(2)	(3)	(4)	(5)	(6)
ITEM NO	SMR CODE	CAGEC	PART NUMBER	DESCRIPTION AND USABLE ON CODES(UOC)	QTY
GROUP 2004 POWER TAKE-OFF ASSEMBLY FIG.372 POWER TAKEOFF INSTALLATION - M984A1					
1	PAOZZ	11757	501146-3	NUT,PLAIN,HEXAGON UOC:H40	5
2	PAOZZ	10001	265850PC88	WASHER,FLAT UOC:H40	5
3	PAOZZ	95879	330766	VALVE,VENT UOC:H40	1
4	PAOZZ	11757	378935	SCREW,SELF-LOCKING UOC:H40	1
5	PAOZZ	45152	2195270	GUARD,PTO UOC:H40	1
6	PAOZZ	96906	MS27183-18	WASHER,FLAT UOC:H40	2
7	PAOZZ	96906	MS35338-48	WASHER,LOCK UOC:H40	4
8	PAOZZ	80204	B1821BH050C150N	SCREW,CAP,HEXAGON H UOC:H40	4
9	PAOZZ	96906	MS27183-16	WASHER,FLAT UOC:H40	4
10	PAOZZ	45152	2630HX	SCREW,CAP,HEXAGON H UOC:H40	2
11	PAOZZ	78500	WA110	WASHER,LOCK UOC:H40	2
12	PAOZZ	96906	MS27183-21	WASHER,FLAT UOC:H40	2
13	PFOZZ	45152	1481670	BRACKET,DOUBLE ANGL UOC:H40	1
14	PFOZZ	45152	125123A	WASHER,FLAT UOC:H40	2
15	PAOZZ	96906	MS51922-29	NUT,SELF-LOCKING,HE UOC:H40	2
16	PAOZZ	11757	378478-10	STUD,PLAIN UOC:H40	2
17	PFOZZ	11757	3784809	STUD,SHOULDERED UOC:H40	1
18	PAOZZ	11757	378478-12	STUD,PLAIN UOC:H40	2
19	MOOOO	45152	3013507	HOSE ASSEMBLY MAKE FROM HOSE, P/N 206-4 UOC:H40	1
20	PAOZZ	01276	190296-4S	.ELBOW,TUBE TO HOSE UOC:H40	1
21	PAOZZ	01276	411-4S	.ADAPTER,STRAIGHT,TU UOC:H40	1
22	MOOOO	45152	3013506	HOSE ASSEMBLY MAKE FROM HOSE, P/N 206-4 UOC:H40	1
23	PAOZZ	01276	411-4S	.ADAPTER,STRAIGHT,TU UOC:H40	2

SECTION II			TM 9-2320-279-24P, C1		
(1)	(2)	(3)	(4)	(5)	(6)
ITEM	SMR		PART		
NO	CODE	CAGEC	NUMBER	DESCRIPTION AND USABLE ON CODES(UOC)	QTY
24	PAOZZ	88044	AN816-4	ADAPTER, STRAIGHT, PI UOC:H40	2
25	PAOZZ	11757	378966	TEE, PIPE UOC:H40	1
26	PAOZZ	11757	379547	SWITCH, PRESSURE UOC:H40	1
* 27	PAOZZ	93061	207P-2	COUPLING, PIPE UOC:H40	1
* 28	PAOZZ	79470	3325X2	NIPPLE, PIPE UOC:H40	1
29	MOOOO	45152	3013519	HOSE ASSEMBLY MAKE FROM HOSE, P/N FC300-06RL UOC:H40	1
30	PAOZZ	01276	190261-6S	.ELBOW, TUBE TO HOSE UOC:H40	1
31	PAOZZ	45152	108391A	.ADAPTER, STRAIGHT, PI UOC:H40	1
32	PAOZZ	OKS39	TLA-5811-S-GRC	NUT, SELF-LOCKING, CO UOC:H40	1
33	PAOZZ	96906	MS35207-263	SCREW, MACHINE UOC:H40	2
34	PAOZZ	45152	2239HX	WASHER, LOCK UOC:H40	2
35	PFOZZ	45152	1329880	BRACKET, SOLENOID UOC:H40	1
36	PAOZZ	01276	2024-4-4S	ELBOW, PIPE TO TUBE UOC:H40	1
37	PAOZZ	45152	2630HX	SCREW, CAP, HEXAGON H UOC:H40	1
38	PAOZZ	96906	MS51952-2	ELBOW, PIPE UOC:H40	1
39	PAOZZ	11757	379193-2	VALVE, SOLENOID UOC:H40	1
40	PAOZZ	96906	MS51500A4-4S	ADAPTER, STRAIGHT, PI UOC:H40	1

END OF FIGURE

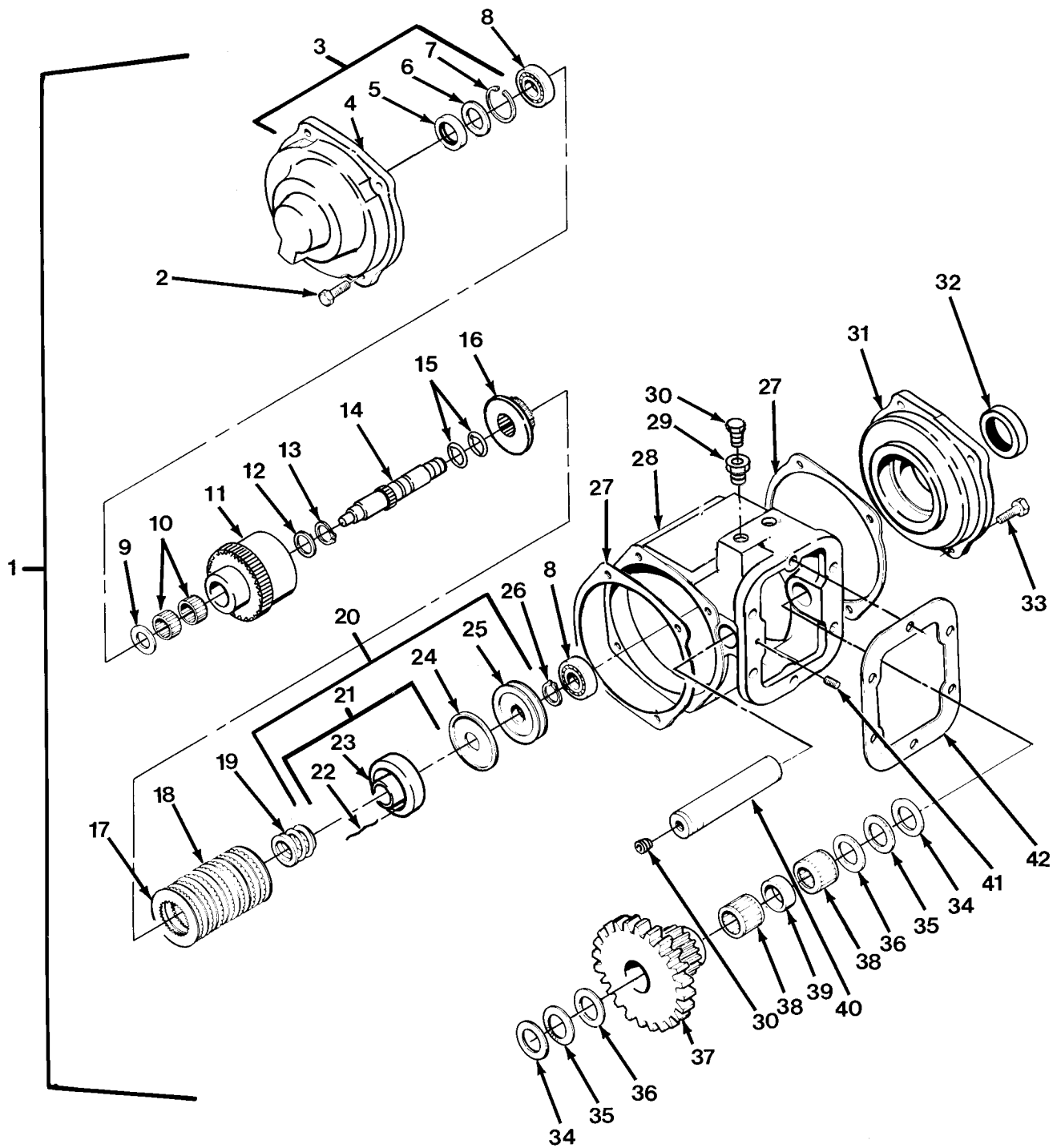

FIG.373 POWER TAKEOFF ASSEMBLY - M984A1

SECTION II			TM 9-2320-279-24P, C02		(6)
(1)	(2)	(3)	(4)	(5)	(6)
ITEM NO	SMR CODE	CAGEC	PART NUMBER	DESCRIPTION AND USABLE ON CODES(UCO)	QTY
GROUP 2004 POWER TAKE-OFF ASSEMBLY FIG.373 POWER TAKEOFF ASSEMBLY - M984A1					
1	PAOFF	11757	308813-5	POWER TAKEOFF,TRANS	1
				UOC:H40	
2	PAFZZ	11757	378430-10	.BOLT,MACHINE	4
				UOC:H40	
3	PAFFF	11757	328806X	.COVER ASSEMBLY,BEAR	1
				UOC:H40	
4	XAFZZ	11757	21-P-295	..COVER,BEARING,CLOSE	1
				UOC:H40	
5	PAFZZ	11757	28-P-119	..SEAL,PLAIN,ENCASED PART OF KIT	1
				P/N 328971X	
				UOC:H40	
6	PAFZZ	11757	378811	..WASHER,FLAT PART OF KIT P/N	1
				328971X	
				UOC:H40	
7	PAFZZ	11757	378849	..RING,RETAINING PART OF KIT P/N	1
				328971X	
				UOC:H40	
8	PAFZZ	95019	550010	.BEARING,BALL,ANNULA PART OF KIT	2
				P/N 328971X	
				UOC:H40	
9	PAFZZ	11757	31-P-57	.BEARING,WASHER,THRU PART OF KIT	1
				P/N 328971X	
				UOC:H40	
10	PAFZZ	11757	560918	.ROLLER ASSEMBLY,JOU PART OF KIT	2
				P/N 328971X	
				UOC:H40	
11	PAFZZ	11757	2-P-481	.GEAR CLUSTER SPUR-I	1
				UOC:H40	
12	PAFZZ	11757	14-P-49	.SPACER,RING PART OF KIT P/N	1
				328971X	
				UOC:H40	
13	PAFZZ	11757	378608	.RING,RETAINING PART OF KIT P/N	1
				328971X	
				UOC:H40	
14	PFFZZ	11757	3-P-686	.SHAFT,SHOULDERED	1
				UOC:H40	
15	PAFZZ	11757	28-P-120	.PACKING,PREFORMED PART OF KIT P/N ...	2
				328971X	
				UOC:H40	
16	PAFZZ	11757	2-P-458	.GEAR,SPUR	1
				UOC:H40	
17	PAFZZ	11757	379485	.DISK,CLUTCH	8
				UOC:H40	
* 18	PAFZZ	11757	379595	.GEAR,SPUR	7
				UOC:H40	
19	PAFZZ	11757	37-P-39	.SPRING,HELICAL,COMP	1
				UOC:H40	

SECTION II			TM 9-2320-279-24P		
(1)	(2)	(3)	(4)	(5)	(6)
ITEM	SMR		PART		
NO	CODE	CAGEC	NUMBER	DESCRIPTION AND USABLE ON CODES(UOC)	QTY
20	KFFFF	11757	328895X	.PISTON ASSEMBLY,BAC PART OF KIT P/N 328971X UOC:H40	1
21	PAFZZ	11757	328676X	..PISTON AND BALL,CLU UOC:H40	1
22	XAFZZ	11757	378856	...WIRE,NONELECTRICAL UOC:H40	1
23	XAFZZ	11757	379133	...CLUTCH,PISTON UOC:H40	1
24	PAFZZ	11757	28-P-121	..PACKING,PREFORMED UOC:H40	1
25	PAFZZ	11757	378760	..CYLINDER,CLUTCH UOC:H40	1
26	PAFZZ	96906	MS3217-1137	.RING,RETAINING PART OF KIT P/N 328971X UOC:H40	1
27	PAFZZ	11757	22-P-53	.GASKET PART OF KIT P/N 328971X UOC:H40	2
28	XDFZZ	11757	1-P-437	.HOUSING USED ON POWER TAKE-OFF P/N .. 308813-5 UOC:H40	1
29	PAFZZ	11757	379242	.PLUG,MACHINE THREAD UOC:H40	2
30	PAFZZ	11757	379231	.PLUG,PIPE UOC:H40	2
31	PFFZZ	2Y061	21-P-445	.HOUSING,BEARING UNI UOC:H40	1
32	PAFZZ	11757	28-P-101	.SEAL,PLAIN,ENCASED PART OF KIT P/N .. 328971X UOC:H40	1
33	PAFZZ	80204	B1821BH031C113N	BOLT,MACHINE UOC:H40	4
34	PAFZZ	11757	31-P-61	.BEARING,WASHER,THRU PART OF KIT P/N 328971X UOC:H40	2
35	PAFZZ	11757	560920	.RETAINER AND ROLLER PART OF KIT P/N 328971X UOC:H40	2
36	PAFZZ	11757	31-P-62	.BEARING,WASHER,THRU PART OF KIT P/N 328971X UOC:H40	2
37	PFFZZ	11757	5-P-568	.GEAR CLUSTER UOC:H40	1
38	PAFZZ	11757	550886	.ROLLER ASSEMBLY,JOU PART OF KIT P/N 328971X UOC:H40	2
39	PAFZZ	11757	14-P-54	.SPACER,SLEEVE PART OF KIT P/N 328971X UOC:H40	1
40	PFFZZ	11757	9-P-54	.SHAFT,STRAIGHT UOC:H40	1

SECTION II			TM 9-2320-279-24P		
(1)	(2)	(3)	(4)	(5)	(6)
ITEM	SMR		PART		
NO	CODE	CAGEC	NUMBER	DESCRIPTION AND USABLE ON CODES(UOC)	QTY
41	PAFZZ	95059	378452-7	.SETSCREW	1
				UOC:H40	
42	PAFZZ	95019	35-P-41	.GASKET PART OF KIT P/N 328971X	V
				UOC:H40	

END OF FIGURE

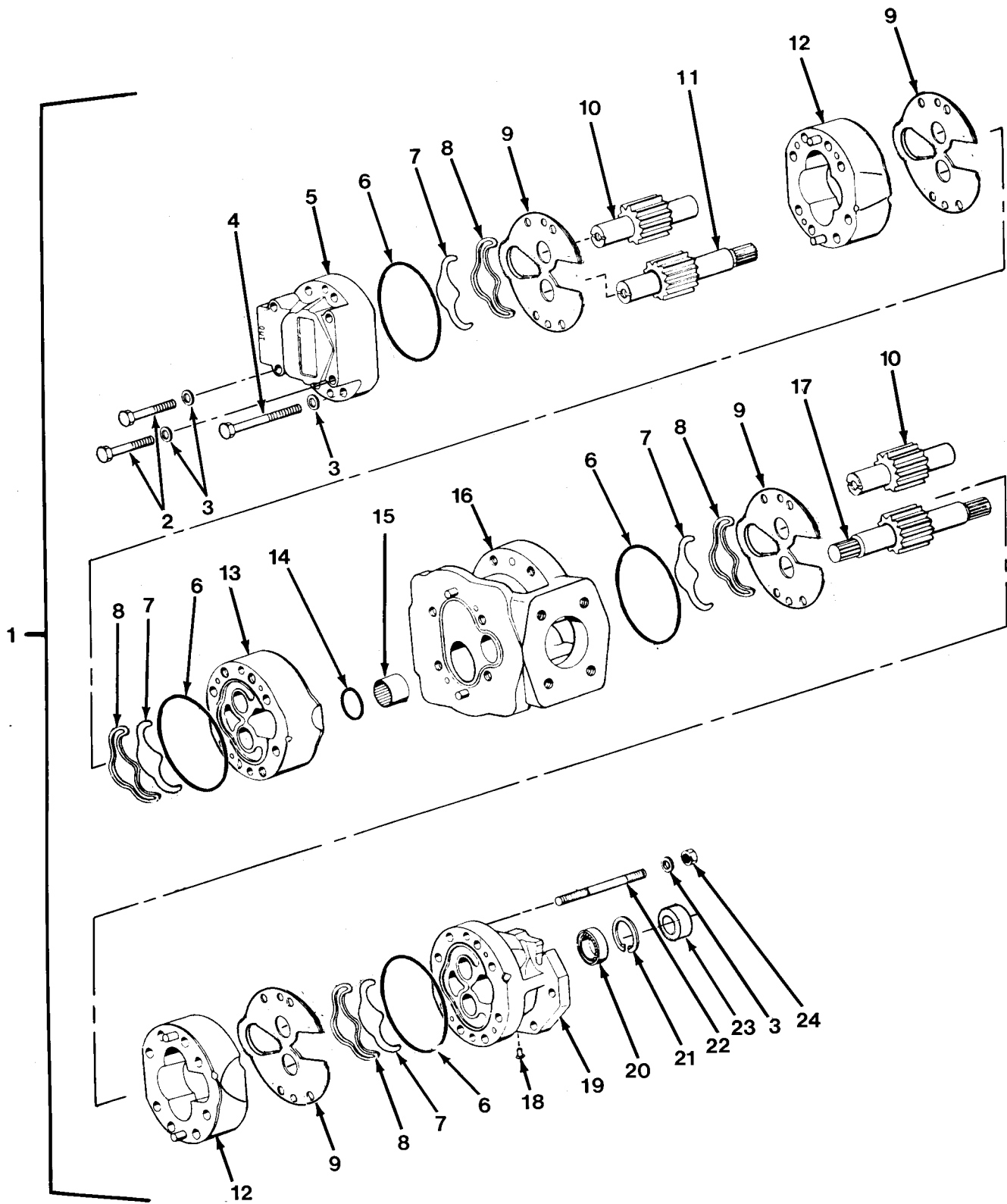

FIG.374 POWER TAKEOFF HYDRAULIC PUMP ASSEMBLY - M984A1

SECTION II

TM 9-2320-279-24P

(1) ITEM NO	(2) SMR CODE	(3) CAGEC CAGEC	(4) PART NUMBER	(5) DESCRIPTION AND USABLE ON CODES(UOC)	(6) QTY
GROUP 2004 POWER TAKE-OFF ASSEMBLY FIG.374 POWER TAKEOFF HYDRAULIC PUMP ASSEMBLY - M984A1					
1	PAOFF	0NW92	G2020W-6E9B11B-1 2A51-S36	PUMPING UNIT, HYDRAU UOC:H40	1
2	PAFZZ	62983	214905	.SCREW,CAP,HEXAGON H UOC:H40	4
3	PAFZZ	61038	99785	.WASHER,LOCK UOC:H40	16
4	PAFZZ	32705	295361	.SCREW,CAP,HEXAGON H UOC:H40	4
5	PFFZZ	70763	527414	.COVER, HYDRAULIC, PUM UOC:H40	1
6	KFFZZ	70763	853207	.PACKING,PREFORMED PART OF KIT P/N ... 866891 PART OF KIT P/N 866892 UOC:H40	4
7	KFFZZ	70763	413397	.GLAND,SEAL PART OF KIT P/N 866891 ... PART OF KIT P/N 866889 UOC:H40	4
8	KFFZZ	70763	413398	.RETAINER,SEAL PART OF KIT P/N 866889 UOC:H40	4
9	PAFZZ	70763	818348	.SPACER,PLATE UOC:H40	4
10	PAFZZ	70763	418121	.GEARSHAFT, SPUR UOC:H40	2
11	PAFZZ	70763	422108	.GEAR, INTERNAL UOC:H40	1
12	PFFZZ	70763	573529	.HOUSING,CENTER UOC:H40	2
13	PFFZZ	70763	519837	.ADAPTER,HOUSING UOC:H40	1
14	KFFZZ	62983	375422	.PACKING,PREFORMED PART OF KIT P/N ... 866891 UOC:H40	1
15	PAFZZ	45152	2CX139	.COUPLING,SHAFT,RIGI UOC:H40	1
16	PFFZZ	70763	520128	.HOUSING,MECHANICAL UOC:H40	1
17	PAFZZ	45152	2CX146	.GEARSHAFT, SPUR UOC:H40	1
18	PAFZZ	45152	2BE305	.PLUG PART OF KIT P/N 866889 UOC:H40	1
19	PFFZZ	70763	514083	.COVER, HYDRAULIC, PUM UOC:H40	1
20	PAFZZ	70763	192303	.PACKING,PREFORMED UOC:H40	1
21	PAFZZ	70763	85560	.RING,RETAINING UOC:H40	1
22	XDFZZ	70763	417949	.STUD UOC:H40	16

SECTION II			TM 9-2320-279-24P		
(1)	(2)	(3)	(4)	(5)	(6)
ITEM	SMR		PART		
NO	CODE	CAGEC	NUMBER	DESCRIPTION AND USABLE ON CODES(UC)	QTY
23	PAFZZ	70763 408996		.SEAL,PLAIN ENCASED	1
				UOC:H40	
24	PAFZZ	45152 2BE303		.NUT,PLAIN,HEXAGON	16
				UOC:H40	

END OF FIGURE

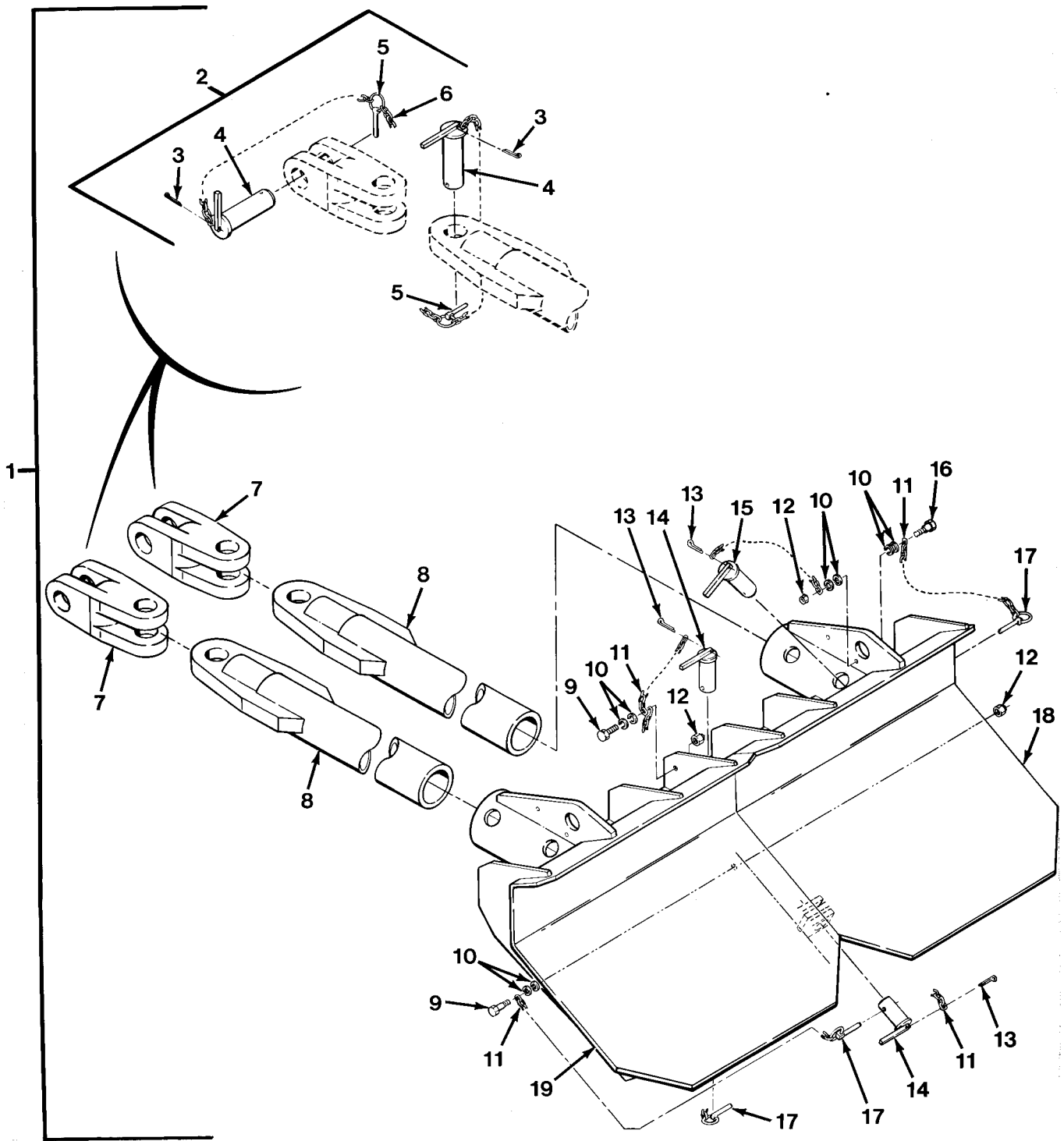

FIG. 375 TOW SPADE ASSEMBLY

SECTION II			TM 9-2320-279-24P		
(1)	(2)	(3)	(4)	(5)	(6)
ITEM	SMR		PART		
NO	CODE	CAGEC	NUMBER	DESCRIPTION AND USABLE ON CODES(UOC)	QTY
				GROUP 2006 BULLDOZER TRIPOD, MAIN FRAME, JACK AND MOUNTING FIG.375 TOW SPADE ASSEMBLY	
1	PDOOO	45152	1444560U	TOWBAR,MOTOR VEHICL	1
				UOC:H04,H40	
2	PAOZZ	45152	1476480U	.PIN ASSEMBLY	4
				UOC:H04,H40	
3	PAOZZ	96906	MS24665-357	..PIN,COTTER	1
				UOC:H04,H40	
4	PAOZZ	45152	1476010W	..PIN,STRAIGHT,HEADED	1
				UOC:H04,H40	
5	PAOZZ	96652	28-01	..PIN,SNAPPER	1
				UOC:H04,H40	
6	MOOZZ	45152	1394510-10	..CHAIN MAKE FROM CHAIN, P/N	1
				031-0424	
				UOC:H04,H40	
7	PFOZZ	45152	1448300	.CLEVIS,ROD END	2
				UOC:H04,H40	
8	PBOZZ	45152	1444030W	.TUBE ASSEMBLY,SPADE	2
				UOC:H04,H40	
9	PAOZZ	80204	B1821BH025C113N	.SCREW,CAP,HEXAGON H	2
				UOC:H04,H40	
10	PAOZZ	96906	MS35338-44	.WASHER,LOCK	12
				UOC:H04,H40	
11	MOOZZ	45152	1394510-84	.CHAIN MAKE FROM CHAIN, P/N 031-0424 .	1
				UOC:H04,H40	
12	PAOZZ	72962	21NE-040	.NUT,SELF-LOCKING,HE	4
				UOC:H04,H40	
13	PAOZZ	96906	MS24665-357	.PIN,COTTER	4
				UOC:H04,H40	
14	PAOZZ	45152	1476020W	.PIN,STRAIGHT,HEADED	2
				UOC:H04,H40	
15	PAOZZ	45152	1476000W	.PIN,STRAIGHT,HEADED	2
				UOC:H04,H40	
16	PAOZZ	96906	MS90725-14	.SCREW,CAP,HEXAGON H	2
				UOC:H04,H40	
17	PAOZZ	96652	28-01	.PIN,SNAPPER	4
				UOC:H04,H40	
18	PBOZZ	45152	1444160W	.SPADE ASSEMBLY RH	1
				UOC:H04,H40	
19	PBOZZ	45152	1444150W	.SPADE ASSEMBLY LH	1
				UOC:H04,H40	

END OF FIGURE

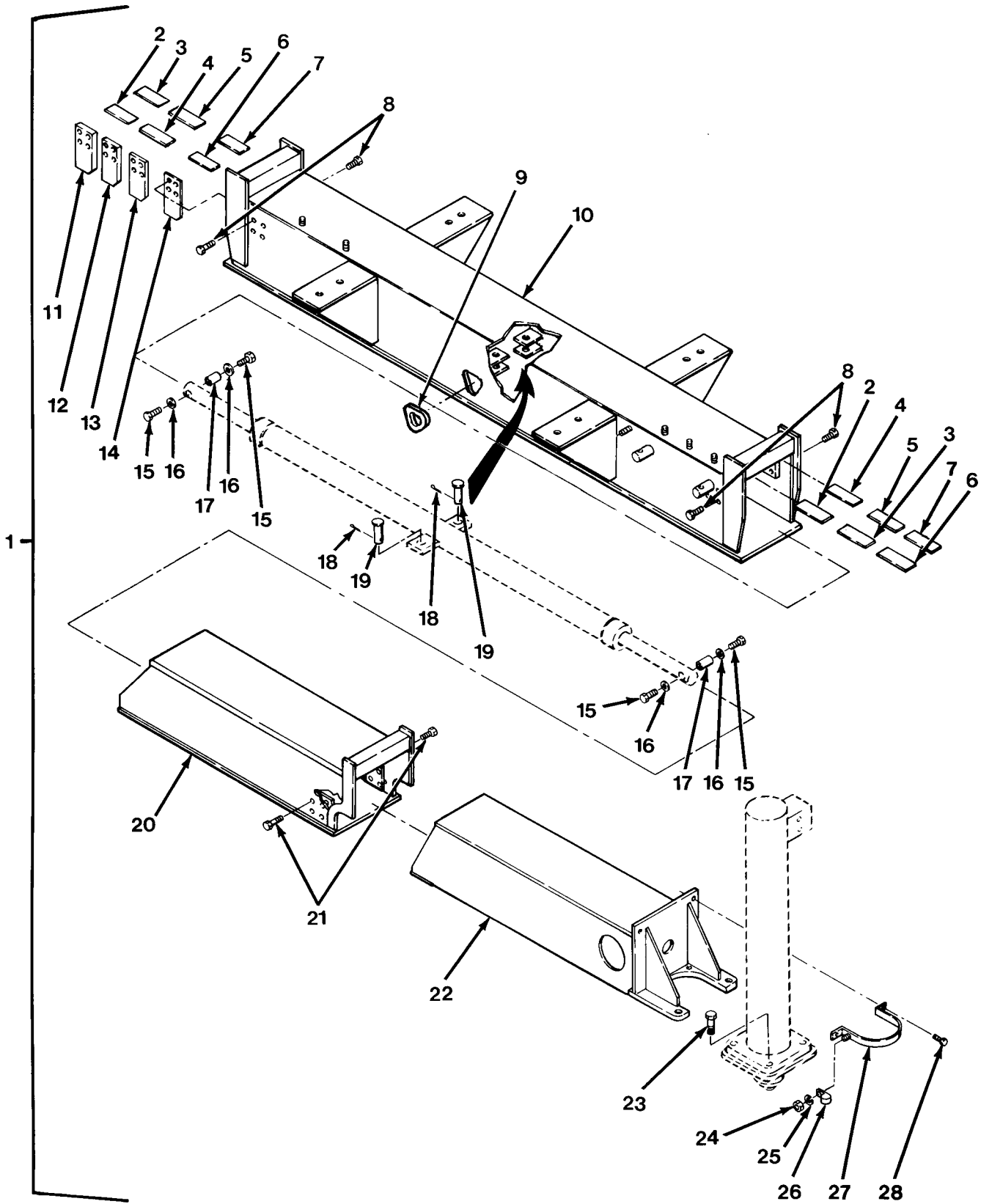

FIG.376 OUTRIGGER ASSEMBLY - M977 AND M985

SECTION II				TM 9-2320-279-24P		(6)
(1)	(2)	(3)	(4)	(5)		(6)
ITEM	SMR		PART			
NO	CODE	CAGEC	NUMBER	DESCRIPTION AND USABLE ON CODES(UOC)		QTY
				GROUP 2006 BULLDOZER TRIPOD, MAIN FRAME, JACK AND MOUNTING FIG.376 OUTRIGGER ASSEMBLY - M977 AND M985		
1	PBFFF	12361	2-198-1-00014	BEAM ASSEMBLY,OUTRI		1
				UOC:H01,H06		
1	PBFFF	12361	2-198-1-00050	OUTRIGGER,CRANE		1
				UOC:H05,H09		
2	PAFZZ	12361	6-705-010521	.SPACER,PLATE .38 THICK		V
				UOC:H01,H06		
2	PAFZZ	12361	6-705-010527	.SPACER,PLATE .38 THICK		V
				UOC:H05,H09		
3	PAFZZ	12361	6-705-010520	.SPACER,PLATE .31 THICK		V
				UOC:H01,H06		
3	PAFZZ	12361	6-705-010526	.SPACER,PLATE .31 THICK		V
				UOC:H05,H09		
4	PAFZZ	12361	6-705-010519	.SPACER,PLATE .25 THICK		V
				UOC:H01,H06		
4	PAFZZ	12361	6-705-010525	.SPACER,PLATE .25 THICK		V
				UOC:H05,H09		
5	PAFZZ	12361	6-705-010518	.SPACER,PLATE .19 THICK		V
				UOC:H01,H06		
5	PAFZZ	12361	6-705-010524	.SPACER,PLATE .19 THICK		V
				UOC:H05,H09		
6	PAFZZ	12361	6-705-010517	.SPACER,PLATE .12 THICK		V
				UOC:H01,H06		
6	PAFZZ	12361	6-705-010523	.SPACER,PLATE .12 THICK		V
				UOC:H05,H09		
7	PAFZZ	12361	6-705-010516	.SPACER,PLATE 16 GAUGE		V
				UOC:H01,H06		
7	PAFZZ	12361	6-705-010522	.SPACER,PLATE 16 GAUGE		V
				UOC:H05,H09		
8	PAFZZ	80204	B1821BH031C063N	.BOLT,MACHINE		12
				UOC:H05,H09		
9	MFFZZ	12361	8-594-000019-9	.COVERING,PLASTIC MAKE FROM COVERING . P/N 8-594-000019		1
				UOC:H01,H06		
10	XAFZZ	12361	2-198-1-00005	.OUTRIGGER BOX-WELD		1
				UOC:H01,H06		
10	XAFZZ	12361	2-198-1-00012	.OUTRIGGER BOX		1
				UOC:H05,H09		
11	PAFZZ	12361	6-705-010778	.PLATE,MENDING 1/2 IN THICK		V
				UOC:H05,H09		
12	PAFZZ	12361	6-705-010779	.PLATE,MENDING 3/8 IN THICK		V
				UOC:H05,H09		
13	PAFZZ	12361	6-705-010780	.PLATE,MENDING 5/16 IN THICK		V
				UOC:H05,H09		
14	PAFZZ	12361	6-705-010781	.PLATE,MENDING 7/16 IN THICK		V
				UOC:H05,H09		
15	PAFZZ	96906	MS90725-55	.SCREW,CAP,HEXAGON H		4
				UOC:H01,H05,H06,H09		

SECTION II			TM 9-2320-279-24P		
(1)	(2)	(3)	(4)	(5)	(6)
ITEM	SMR		PART		
NO	CODE	CAGEC	NUMBER	DESCRIPTION AND USABLE ON CODES(UOC)	QTY
16	PAFZZ	96906	MS27183-13	.WASHER, FLAT UOC:H01, H05, H06, H09	4
17	PAFZZ	12361	6-689-000732	.PIN, STRAIGHT, HEADLE UOC:H01, H05, H06, H09	2
18	PAFZZ	46156	11	.PIN, LOCK UOC:H01, H05, H06, H09	2
19	PAFZZ	99984	X7335	.PIN, SHOULDER, HEADLE UOC:H01, H05, H06, H09	2
20	PBFZZ	12361	2-198-1-00011	.BEAM WELDMENT, INNE UOC:H05, H09	2
21	PAFZZ	80204	B1821BH031C050N	.BOLT, MACHINE UOC:H05, H09	16
22	PBFZZ	12361	2-198-1-00006	.OUTRIGGER BEAM-WELD UOC:H01, H06	2
22	PBFZZ	12361	2-198-1-00010	.BOOM SECTION, OUTER UOC:H05, H09	2
23	PAFZZ	80204	B1821BH088C225N	.SCREW, CAP, HEXAGON H UOC:H01, H05, H06, H09	4
24	PAFZZ	96906	MS51967-2	.NUT, PLAIN, HEXAGON UOC:H05, H09	2
25	PAFZZ	96906	MS35338-44	.WASHER, LOCK UOC:H05, H09	2
26	PAFZZ	75272	C0V1713	.CLAMP, LOOP UOC:H05, H09	2
27	PAFZZ	12361	4-198-1-00001	.STRAP, RETAINING UOC:H01, H06	1
27	PAFZZ	12361	2-198-2-00028	.STRAP, RETAINING UOC:H05, H09	2
28	PAFZZ	80204	B1821BH050C075N	.SCREW, CAP, HEXAGON H UOC:H01, H06	4
28	PAFZZ	80204	B1821BH050C100N	.SCREW, CAP, HEXAGON H UOC:H05, H09	4

END OF FIGURE

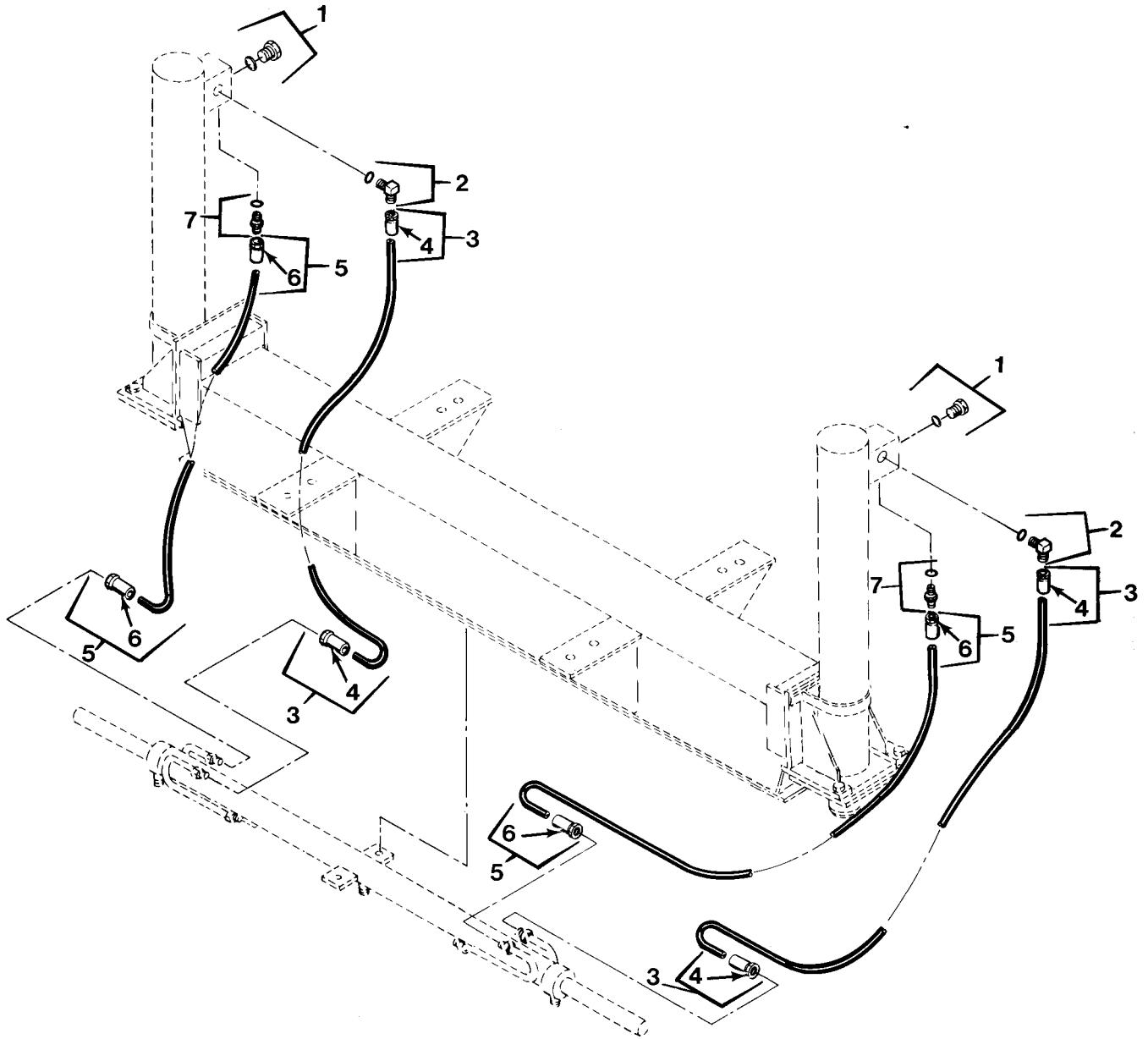

FIG.377 OUTRIGGER HYDRAULIC LINES AND FITTINGS - M977 (SHEET 1 OF 2)

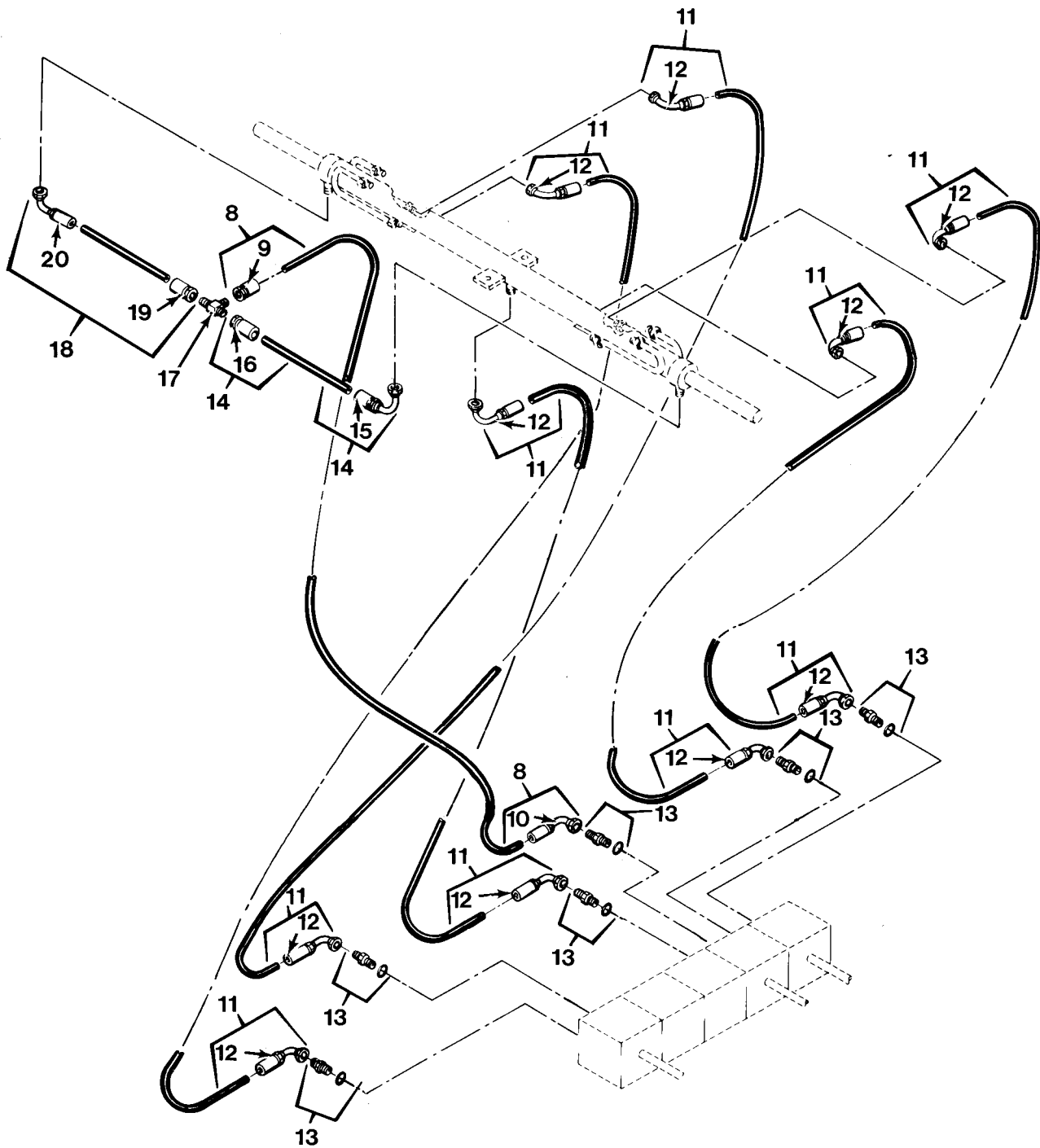

FIG.377 OUTRIGGER HYDRAULIC LINES AND FITTINGS - M977 (SHEET 2 OF 2)

SECTION II			TM 9-2320-279-24P		
(1)	(2)	(3)	(4)	(5)	(6)
ITEM NO	SMR CODE	CAGEC	PART NUMBER	DESCRIPTION AND USABLE ON CODES(UOC)	QTY
GROUP 2006 BULLDOZER TRIPOD, MAIN FRAME, JACK AND MOUNTING FIG.377 OUTRIGGER HYDRAULIC LINES AND FITTINGS - M977					
1	PAFZZ	01276	900598-6S	PLUG,MACHINE THREAD	2
				UOC:H01,H06	
2	PAFZZ	96906	MS51527A6	ELBOW,TUBE TO BOSS	2
				UOC:H01,H06	
3	PAOZZ	01276	FL3280GEG0920	HOSE ASSEMBLY,NONME	2
				UOC:H01,H06	
4	XAOZZ	01276	FC5810-0604S	.ADAPTER,STRAIGHT,TU	2
				UOC:H01,H06	
5	PAOZZ	01276	FL1315GEG1000	HOSE ASSEMBLY,NONME	2
				UOC:H01,H06	
6	XAOZZ	01276	FC5810-0604S	.ADAPTER,STRAIGHT,TU	2
				UOC:H01,H06	
7	PAFZZ	96906	MS51525A6-8S	ADAPTER,STRAIGHT,TU	2
				UOC:H01,H06	
8	PAOZZ	01276	FL1526GGG0720	HOSE ASSEMBLY,NONME	1
				UOC:H01,H06	
9	XAOZZ	01276	FC5810-0606S	.ADAPTER,STRAIGHT,TU	1
				UOC:H01,H06	
10	XAOZZ	01276	FC5814-0606S	.ELBOW,TUBE TO HOSE	1
				UOC:H01,H06	
11	PAOZZ	01276	FK542GGG0720	HOSE ASSEMBLY,NONME	5
				UOC:H01,H06	
12	XAOZZ	01276	FC5814-0606S	.ELBOW,TUBE TO HOSE	2
				UOC:H01,H06	
13	PAFZZ	96906	MS51525A6-8S	ADAPTER,STRAIGHT,TU	6
				UOC:H01,H06	
14	PAOZZ	01276	FL1526GGG0250	HOSE ASSEMBLY,NONME	1
				UOC:H01,H06	
15	XAOZZ	01276	FC5814-0606S	.ELBOW,TUBE TO HOSE	1
				UOC:H01,H06	
16	PAOZZ	01276	FC5810-0606S	.ADAPTER,STRAIGHT,TU	1
				UOC:H01,H06	
17	PAFZZ	88044	AN795C3	TEE,TUBE	1
				UOC:H01,H06	
18	PAOZZ	01276	FL1526GGG0270	HOSE ASSEMBLY,NONME	1
				UOC:H01,H06	
19	XAOZZ	01276	FC5810-0606S	.ADAPTER,STRAIGHT,TU	1
				UOC:H01,H06	
20	XAOZZ	01276	FC5814-0606S	.ELBOW,TUBE TO HOSE	1
				UOC:H01,H06	

END OF FIGURE

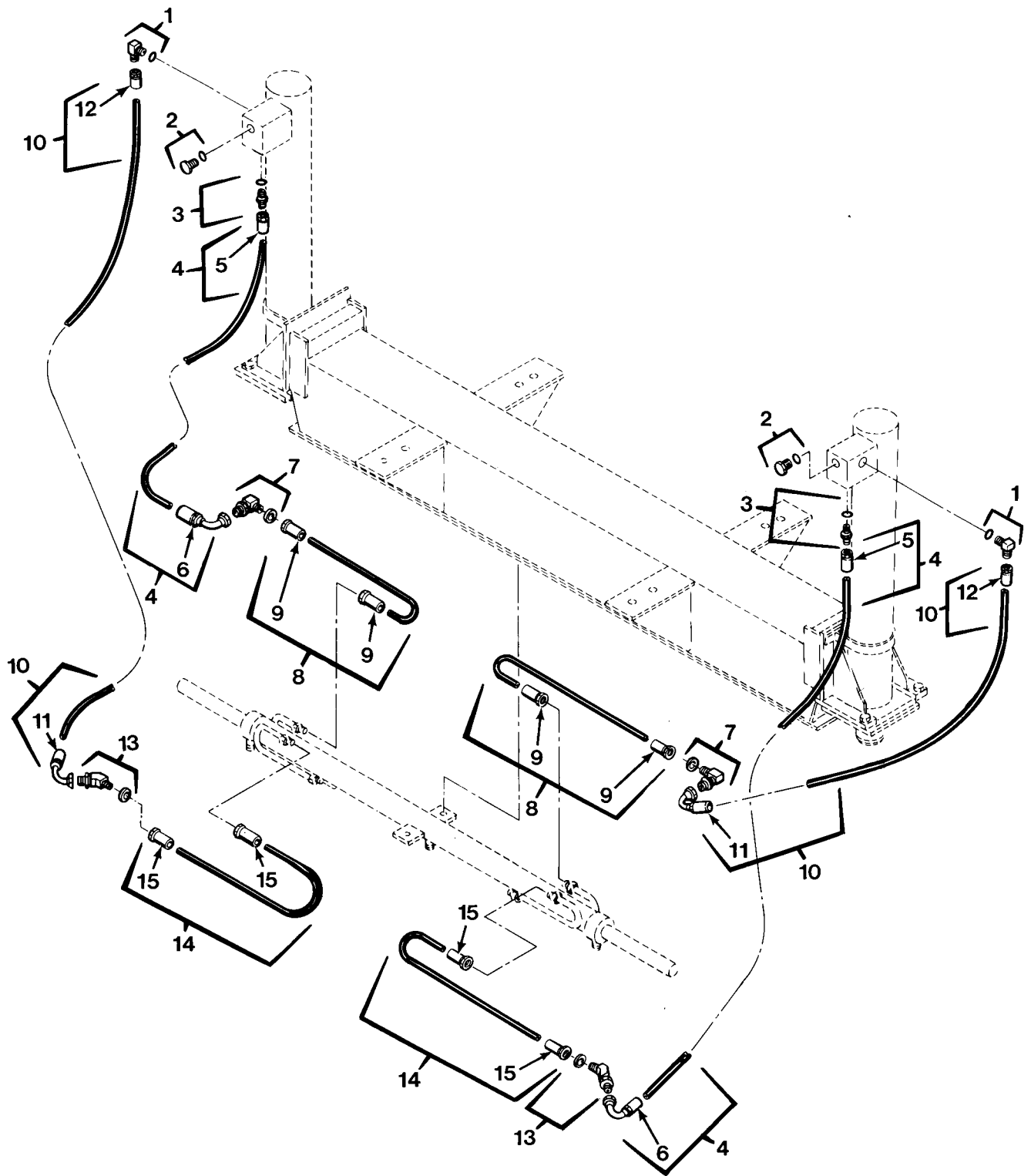

FIG.378 OUTRIGGER HYDRAULIC LINES AND FITTINGS - M985 (SHEET 1 OF 2)

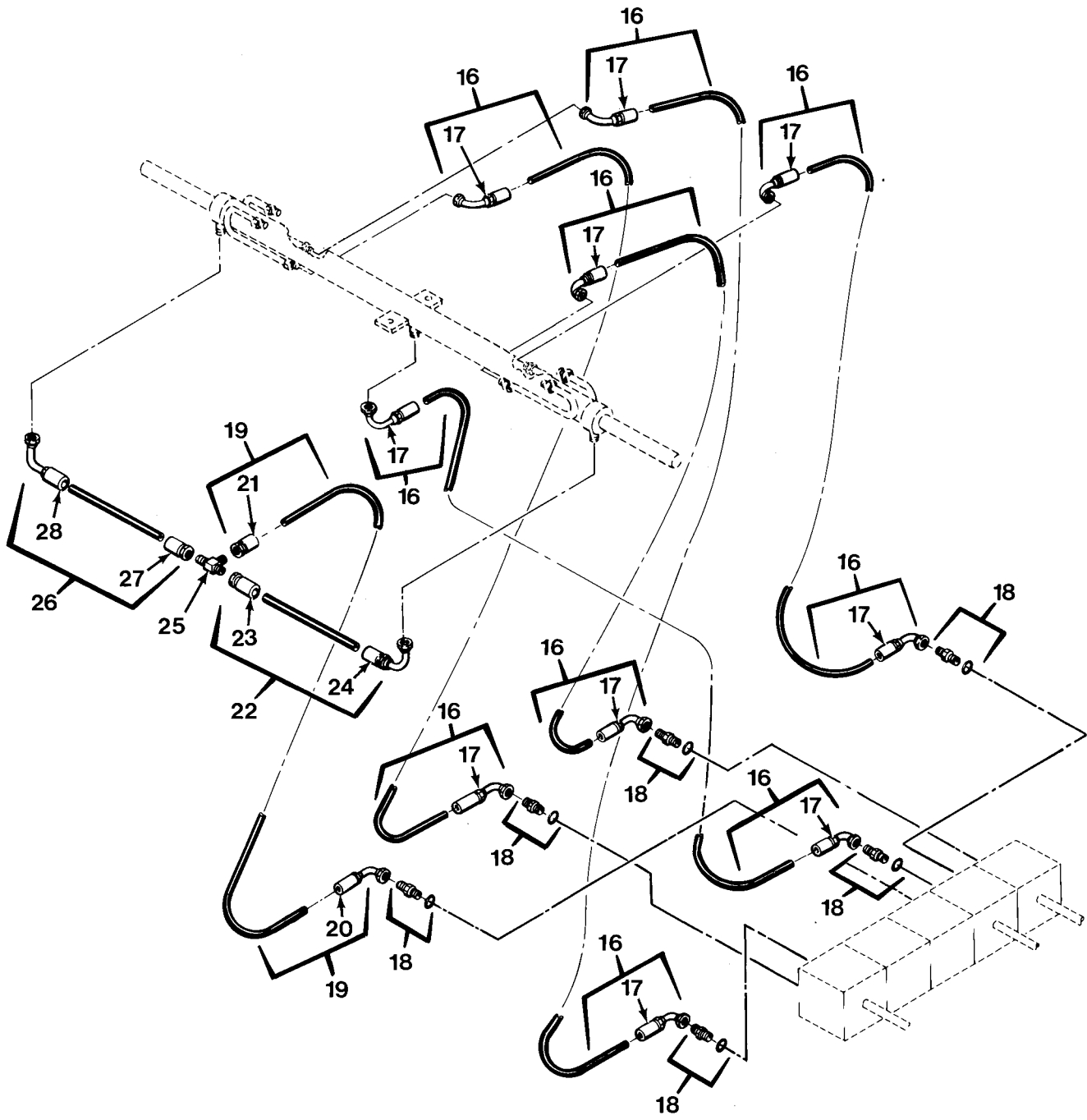

FIG.378 OUTRIGGER HYDRAULIC LINES AND FITTINGS - M985 (SHEET 2 OF 2)

SECTION II				TM 9-2320-279-24P		
(1)	(2)	(3)	(4)	(5)	(6)	
ITEM	SMR		PART			
NO	CODE	CAGEC	NUMBER	DESCRIPTION AND USABLE ON CODES(UOC)	QTY	
				GROUP 2006 BULLDOZER TRIPOD, MAIN FRAME, JACK AND MOUNTING FIG.378 OUTRIGGER HYDRAULIC LINES AND FITTINGS - M985		
1	PAFZZ	96906	MS51527A6	ELBOW,TUBE TO BOSS	2	
				UOC:H05,H09		
2	PAFZZ	01276	900598-6S	PLUG,MACHINE THREAD	2	
				UOC:H05,H09		
3	PAFZZ	96906	MS51525A6-8S	ADAPTER,STRAIGHT,TU	2	
				UOC:H05,H09		
4	PAOZZ	12361	7-543-001350	HOSE ASSEMBLY,NONME	2	
				UOC:H05,H09		
5	XAOZZ	01276	FC5810-0606S	.ADAPTER,STRAIGHT,TU	1	
				UOC:H05,H09		
6	XAOZZ	01276	FC5813-0606S	.ELBOW,TUBE TO HOSE	1	
				UOC:H05,H09		
7	PAFZZ	96906	MS51507-A6	ELBOW,TUBE	2	
				UOC:H05,H09		
8	PAOZZ	01276	FL3280GGG0650	HOSE ASSEMBLY,NONME	2	
				UOC:H05,H09		
9	XAOZZ	01276	FC5810-0606S	.ADAPTER,STRAIGHT,TU	2	
				UOC:H05,H09		
10	PAOZZ	01276	FL1628GGG0400	HOSE ASSEMBLY,NONME	2	
				UOC:H05,H09		
11	XAOZZ	01276	FC5813-0606S	.ELBOW,TUBE TO HOSE	1	
				UOC:H05,H09		
12	XAOZZ	01276	FC5810-0606S	.ADAPTER,STRAIGHT,TU	1	
				UOC:H05,H09		
13	PAFZZ	96906	MS51509A6	ELBOW,TUBE	2	
				UOC:H05,H09		
14	PAOZZ	01276	FL1315GGG0600	HOSE ASSEMBLY,NONME	2	
				UOC:H05,H09		
15	XAOZZ	01276	FC5810-0606S	.ADAPTER,STRAIGHT,TU	2	
				UOC:H05,H09		
16	PAOZZ	01276	FK542GGG0720	HOSE ASSEMBLY,NONME	5	
				UOC:H05,H09		
17	XAOZZ	01276	FC5814-0606S	.ELBOW,TUBE TO HOSE	2	
				UOC:H05,H09		
18	PAFZZ	96906	MS51525A6-8S	ADAPTER,STRAIGHT,TU	6	
				UOC:H05,H09		
19	PAOZZ	01276	FL1526GGG0720	HOSE ASSEMBLY,NONME	1	
				UOC:H05,H09		
20	XAOZZ	01276	FC5814-0606S	.ELBOW,TUBE TO HOSE	1	
				UOC:H05,H09		
21	XAOZZ	01276	FC5810-0606S	.ADAPTER,STRAIGHT,TU	1	
				UOC:H05,H09		
22	PAOZZ	01276	FL1526GGG0350	HOSE ASSEMBLY,NONME	1	
				UOC:H05,H09		
23	XAOZZ	01276	FC5810-0606S	.ADAPTER,STRAIGHT,TU	1	
				UOC:H05,H09		

SECTION II			TM 9-2320-279-24P		
(1)	(2)	(3)	(4)	(5)	(6)
ITEM	SMR		PART		
NO	CODE	CAGEC	NUMBER	DESCRIPTION AND USABLE ON CODES(UOC)	QTY
24	XAOZZ	01276	FC5814-0606S	.ELBOW,TUBE TO HOSE	1
				UOC:H05,H09	
25	PAFZZ	88044	AN795C3	TEE,TUBE	1
				UOC:H05,H09	
26	PAOZZ	01276	FL1526GGG0370	HOSE ASSEMBLY,NONME	1
				UOC:H05,H09	
27	XAOZZ	01276	FC5810-0606S	.ADAPTER,STRAIGHT,TU	1
				UOC:H05,H09	
28	XAOZZ	01276	FC5814-0606S	.ELBOW,TUBE TO HOSE	1
				UOC:H05,H09	

END OF FIGURE

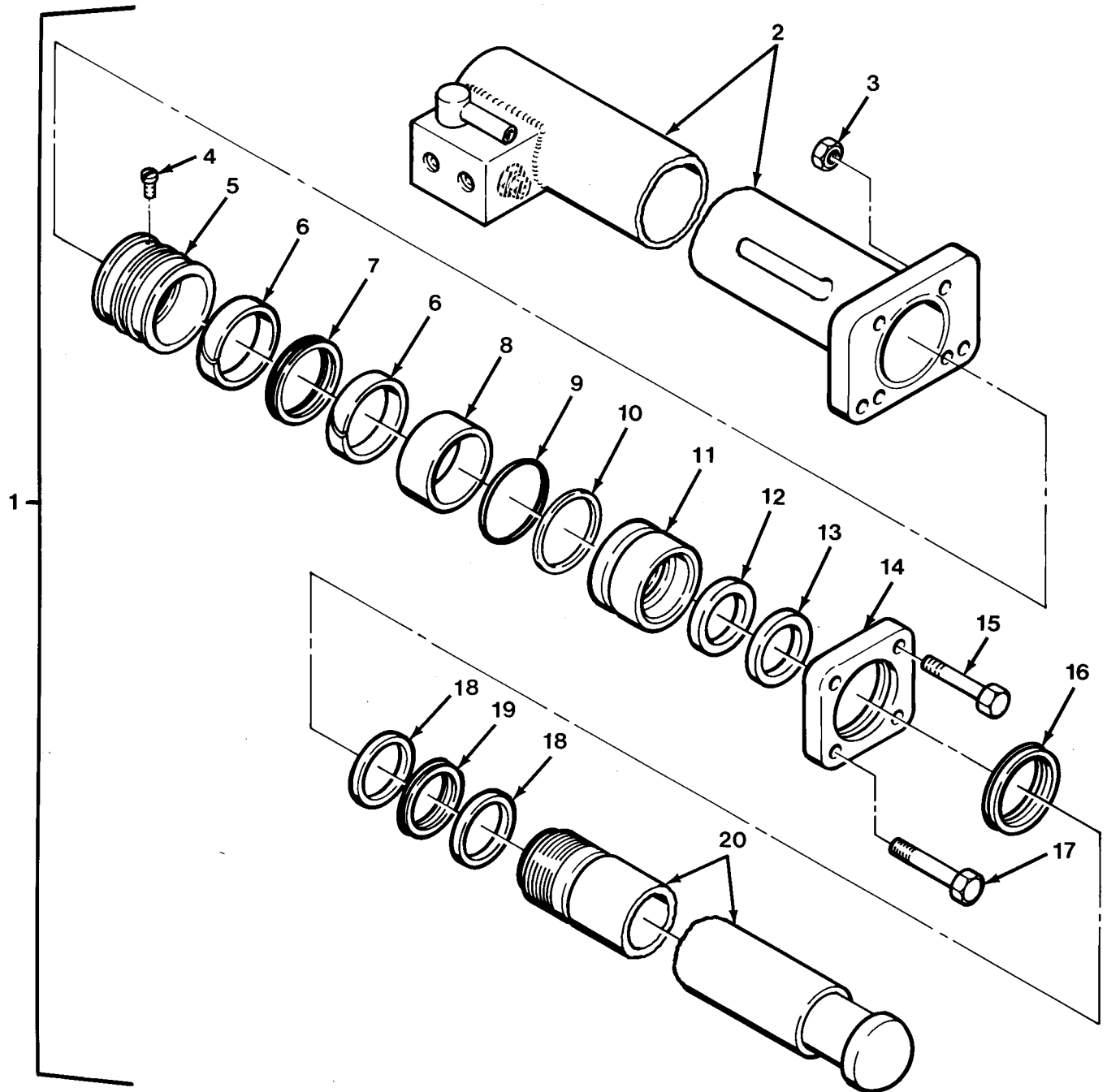

FIG.379 OUTRIGGER LEG CYLINDER - M977 AND M985 (SHEET 1 OF 2)

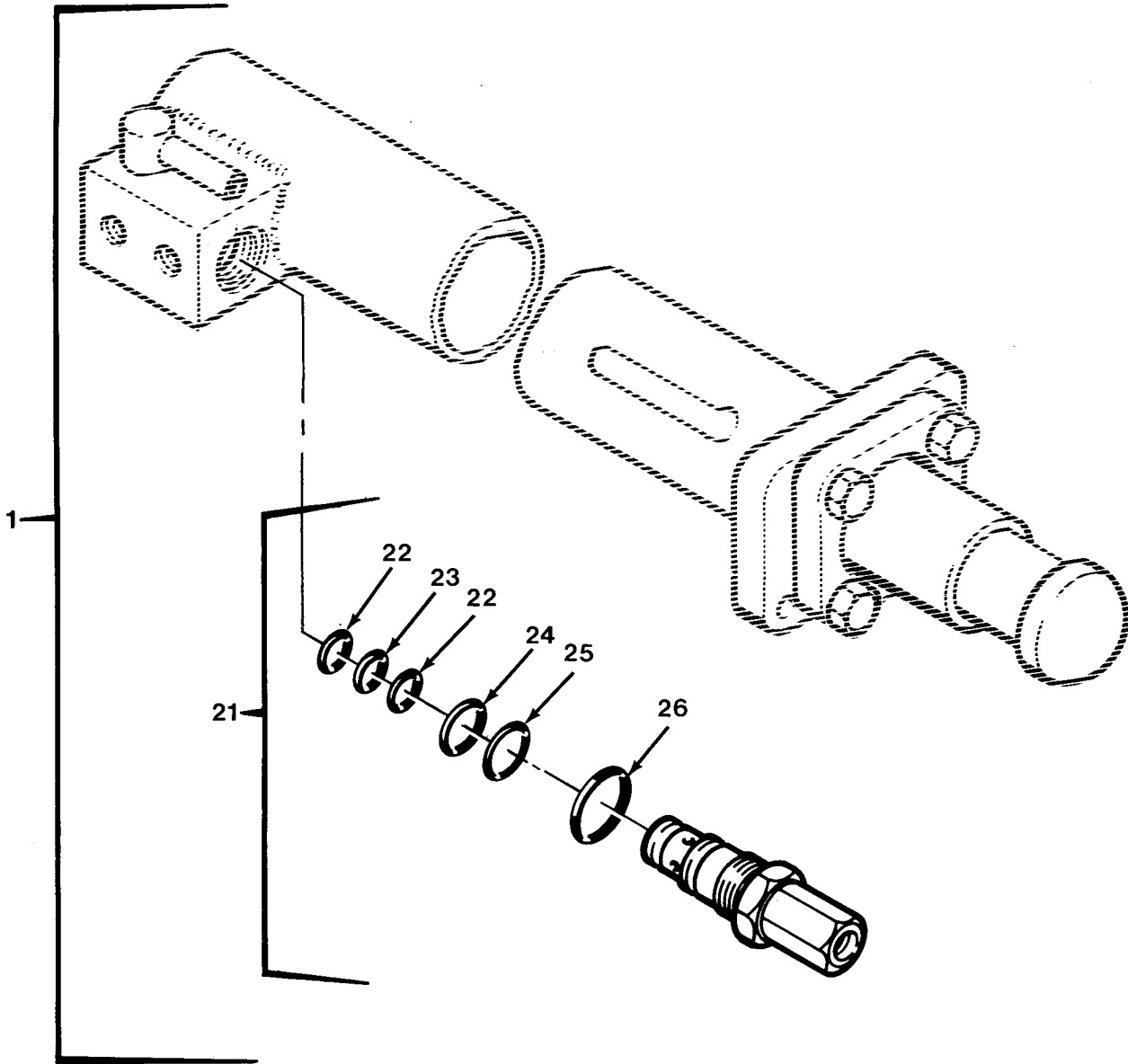

FIG.379 OUTRIGGER LEG CYLINDER - M977 AND M985 (SHEET 2 OF 2)

SECTION II			TM 9-2320-279-24P		
(1)	(2)	(3)	(4)	(5)	(6)
ITEM	SMR		PART		
NO	CODE	CAGEC	NUMBER	DESCRIPTION AND USABLE ON CODES(UOC)	QTY
				GROUP 2006 BULLDOZER TRIPOD, MAIN FRAME, JACK AND MOUNTING FIG.379 OUTRIGGER LEG CYLINDER - M977 AND M985	
1	PAFHH	12361	6-372-002244	CYLINDER ASSEMBLY,A	2
				UOC:H01,H06	
1	PAFHH	12361	6-372-002244	CYLINDER ASSEMBLY,A LH	1
				UOC:H05,H09	
1	PAFHH	12361	6-372-002371	CYLINDER ASSEMBLY,A RH	1
				UOC:H05,H09	
2	XAHZZ	12361	6-372-002238	.BARREL,JACK,CYL-WLD	1
				UOC:H01,H05,H06,H09	
2	XAHZZ	12361	6-372-002372	.BARREL,CYLINDER,RH	1
				UOC:H05,H09	
3	PAHZZ	96906	MS51967-26	.NUT,PLAIN,HEXAGON	2
				UOC:H01,H05,H06,H09	
4	PAHZZ	12361	7-099-000378	.SETSCREW	1
				UOC:H01,H05,H06,H09	
5	PFHZZ	12361	6-701-000178	.PISTON,LINEAR ACTU	1
				UOC:H01,H05,H06,H09	
6	KFHZZ	12361	7-753-000416	.RING,WEAR PART OF KIT P/N 2CD402	2
				UOC:H01,H05,H06,H09	
7	KFHZZ	72902	124-42900-160-00 60	.PACKING ASSEMBLY PART OF KIT P/N	1
				2CD402	
				UOC:H01,H05,H06,H09	
8	KFHZZ	12361	7-753-000444	.RING,WEAR PART OF KIT P/N 2CD402	1
				UOC:H01,H05,H06,H09	
9	KFHZZ	12361	7-754-000126	.PACKING,PREFORMED PART OF KIT P/N ...	1
				2CD402	
				UOC:H01,H05,H06,H09	
10	KFHZZ	12361	7-755-429609	.RETAINER,PACKING PART OF KIT P/N	1
				2CD402	
				UOC:H01,H05,H06,H09	
11	PFHZZ	12361	6-372-002420	.CAP,LINEAR ACTUATIN	1
				UOC:H01,H05,H06,H09	
12	KFHZZ	30781	375-04-000-500DZ	.SEAL PART OF KIT P/N 2CD402	1
				UOC:H01,H05,H06,H09	
13	KFHZZ	12361	6-753-000374	.RETAINER,PACKING PART OF KIT P/N	1
				2CD402	
				UOC:H01,H05,H06,H09	
14	PFHZZ	12361	6-705-010987	.CAP,LINEAR ACTUATIN	1
				UOC:H01,H05,H06,H09	
15	PAHZZ	80204	B1821BH088C300N	.SCREW,CAP,HEXAGON H	2
				UOC:H01,H05,H06,H09	
16	KFHZZ	30781	K4000	.RING,WIPER PART OF KIT P/N 2CD402 ...	1
				UOC:H01,H05,H06,H09	
17	PAHZZ	96906	MS90725-208	.SCREW,CAP,HEXAGON H	2
				UOC:H01,H05,H06,H09	
18	KFHZZ	12361	7-755-154609	.RETAINER,PACKING PART OF KIT P/N	2
				2CD402	
				UOC:H01,H05,H06,H09	

SECTION II			TM 9-2320-279-24P		
(1)	(2)	(3)	(4)	(5)	(6)
ITEM	SMR		PART		
NO	CODE	CAGEC	NUMBER	DESCRIPTION AND USABLE ON CODES(UOC)	QTY
19	KFHZZ	12361	7-754-000136	.PACKING,PREFORMED PART OF KIT P/N ... 2CD402 UOC:H01,H05,H06,H09	1
20	PBHZZ	12361	6-768-001683	.ROD,PISTON,LINEAR A UOC:H01,H05,H06,H09	1
21	PAFFF	10129	982334	.VALVE,CHECK UOC:H01,H05,H06,H09	1
22	KFFZZ	10129	491000	..RETAINER,PACKING PART OF KIT P/N ... 711500 UOC:H01,H05,H06,H09	2
23	KFFZZ	77521	490309	..PACKING,PREFORMED PART OF KIT P/N .. 711500 UOC:H01,H05,H06,H09	1
24	KFFZZ	10129	491001	..RETAINER,PACKING PART OF KIT P/N ... 711500 UOC:H01,H05,H06,H09	1
25	KFFZZ	10129	408569	..PACKING,PREFORMED PART OF KIT P/N .. 711500 UOC:H01,H05,H06,H09	1
26	KFFZZ	77521	405862	..PACKING,PREFORMED PART OF KIT P/N .. 711500 UOC:H01,H05,H06,H09	1

END OF FIGURE

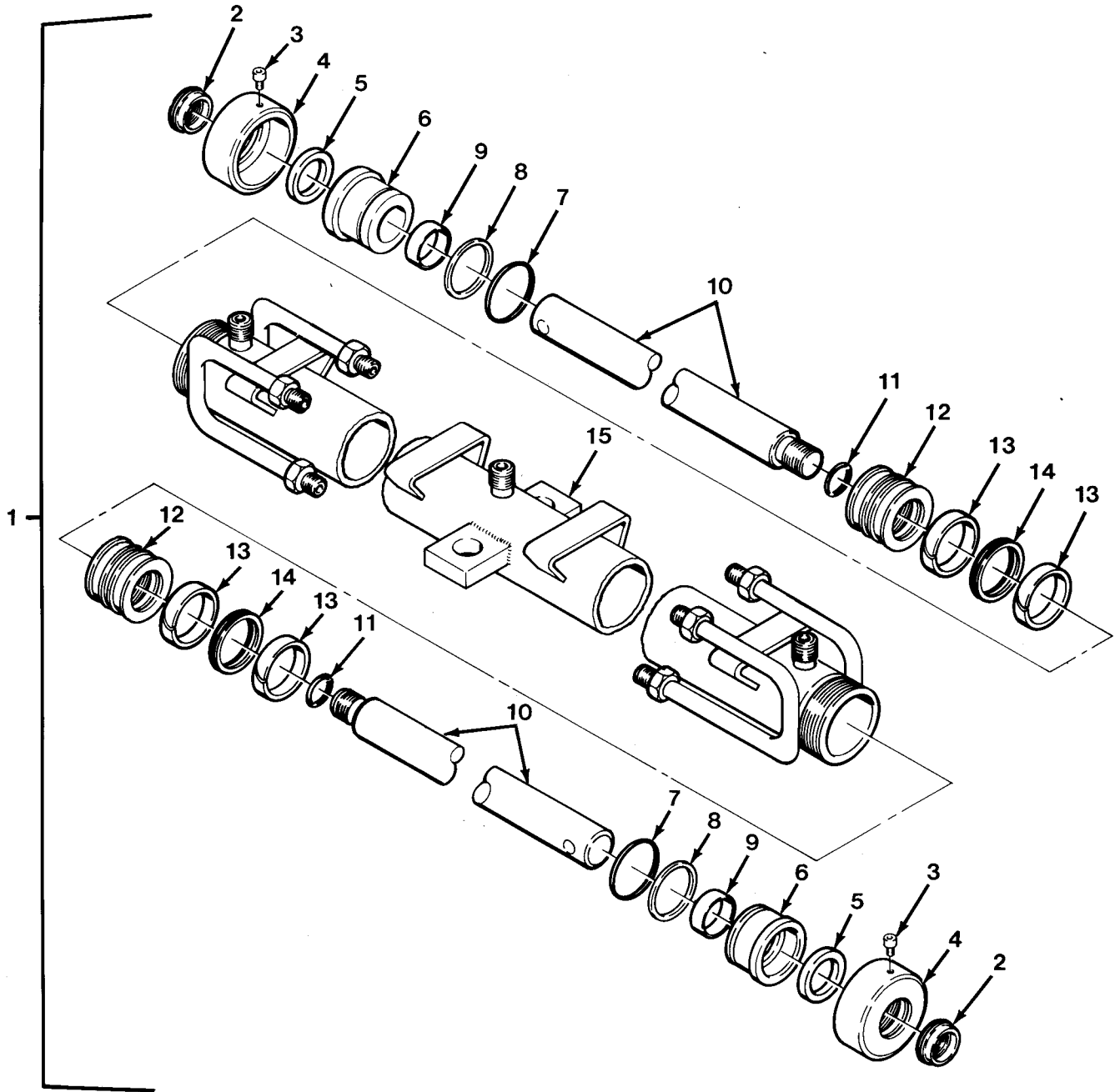

FIG.380 OUTRIGGER EXTENSION CYLINDER - M977 AND M985

SECTION II				TM 9-2320-279-24P		(6)
(1)	(2)	(3)	(4)	(5)		(6)
ITEM	SMR		PART			
NO	CODE	CAGEC	NUMBER	DESCRIPTION AND USABLE ON CODES(UOC)		QTY
				GROUP 2006 BULLDOZER TRIPOD, MAIN FRAME, JACK AND MOUNTING FIG.380 OUTRIGGER EXTENSION CYLINDER - M977 AND M985		
1	PAFHH	12361	6-372-002316	CYLINDER ASSEMBLY,A		1
				UOC:H01,H06		
1	PAFHH	12361	6-372-002205	CYLINDER OUTRIGGER		1
				UOC:H05,H09		
2	KFHZZ	30781	K1250	.RING,WIPER PART OF KIT P/N		2
				9-752-100505		
				UOC:H01,H05,H06,H09		
3	PAHZZ	12361	7-099-000378	.SETSCREW		2
				UOC:H01,H05,H06,H09		
4	PFHZZ	12361	6-753-000591	.CAP,LINEAR ACTUATIN		2
				UOC:H01,H05,H06,H09		
5	KFHZZ	12361	7-794-000587	.SEAL,PLAIN,ENCASED PART OF KIT P/N ..		2
				9-752-100505		
				UOC:H01,H05,H06,H09		
6	PFHZZ	12361	6-372-002204	.HEAD,LINEAR ACTUATI		2
				UOC:H01,H05,H06,H09		
7	KFHZZ	12361	7-755-133609	.RETAINER,PACKING PART OF KIT P/N		2
				9-752-100505		
				UOC:H01,H05,H06,H09		
8	KFHZZ	12361	7-754-000121	.PACKING,PREFORMED PART OF KIT P/N ...		2
				9-752-100505		
				UOC:H01,H05,H06,H09		
9	KFHZZ	12361	7-753-000173	.RING,PISTON PART OF KIT P/N		2
				9-752-100505		
				UOC:H01,H05,H06,H09		
10	PAHZZ	12361	6-768-001666	.ROD,PISTON,LINEAR A		2
				UOC:H01,H05,H06,H09		
11	KFHZZ	12361	7-754-000129	.PACKING,PREFORMED PART OF KIT P/N ...		2
				9-752-100505		
				UOC:H01,H05,H06,H09		
12	PFHZZ	12361	6-701-000202	.PISTON,LINEAR ACTU		2
				UOC:H01,H05,H06,H09		
13	PAHZZ	12361	7-753-000603	.RING,RETAINING		4
				UOC:H01,H05,H06,H09		
14	KFHZZ	57532	P-6850-C	.RING,PISTON PART OF KIT P/N		2
				9-752-100505		
				UOC:H01,H05,H06,H09		
15	XAHZZ	12361	6-372-002315	.BARREL,CYL-WELDMENT		1
				UOC:H01,H06		
15	XAHZZ	12361	6-372-002203	.BARREL CYLINDER		1
				UOC:H05,H09		

END OF FIGURE

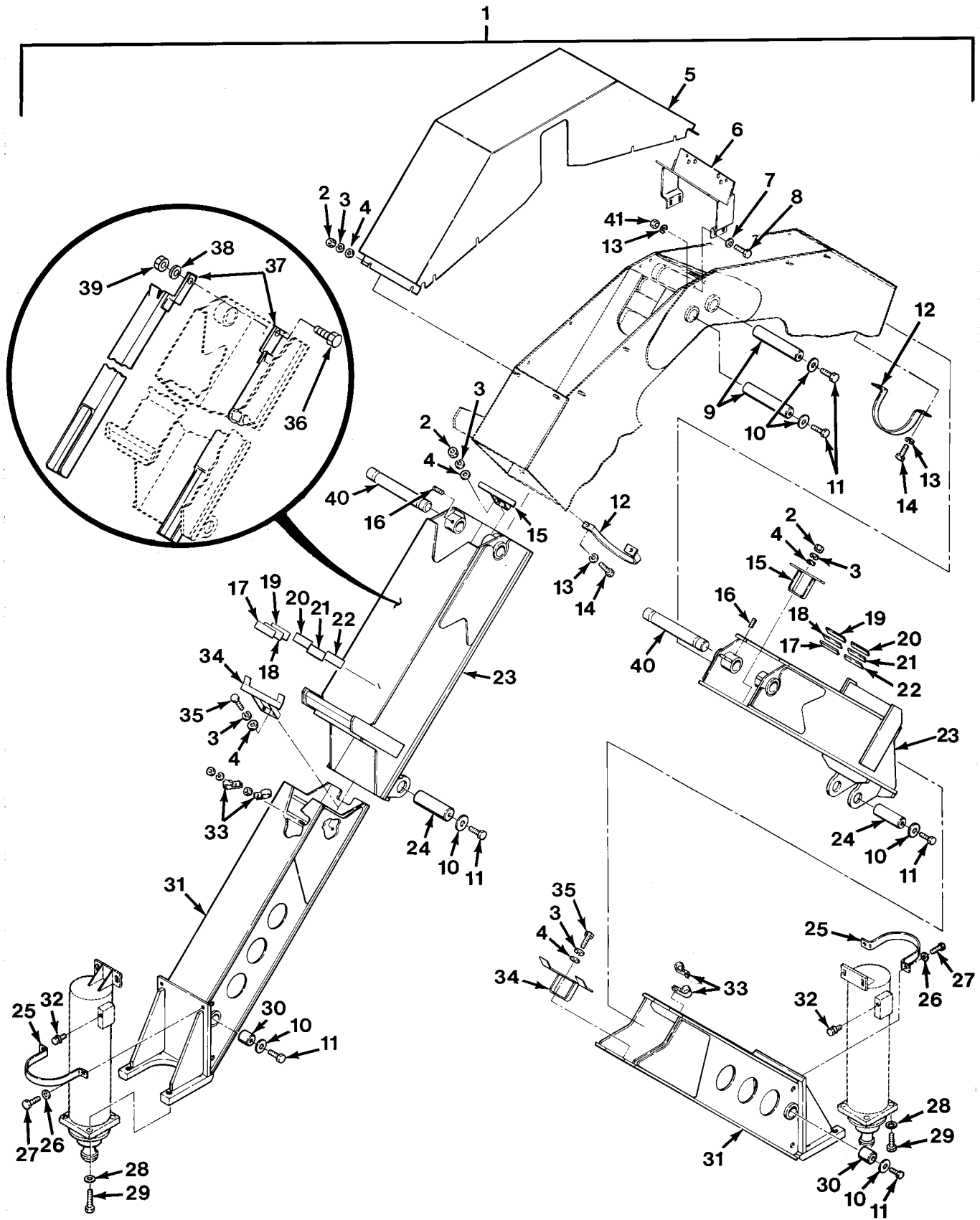

FIG. 381 OUTRIGGER ASSEMBLY - M984A1

SECTION II				TM 9-2320-279-24P		
(1)	(2)	(3)	(4)	(5)	(6)	
ITEM NO	SMR CODE	CAGEC	PART NUMBER	DESCRIPTION AND USABLE ON CODES(UOC)	QTY	
				GROUP 2006 BULLDOZER TRIPOD, MAIN FRAME, JACK AND MOUNTING FIG.381 OUTRIGGER ASSEMBLY - M984A1		
1	XDFFF	12361	2-198-1-00106	BEAM ASSY,OUTRIGGER UOC:H40	1	
2	PAOZZ	96906	MS51967-2	.NUT,PLAIN,HEXAGON UOC:H40	30	
3	PAOZZ	96906	MS35338-44	.WASHER,LOCK UOC:H40	30	
4	PAOZZ	96906	MS27183-9	.WASHER,FLAT UOC:H40	24	
5	XDOZZ	12361	2-198-1-00126	.COVER-WELDMENT UOC:H40	1	
6	XDFZZ	12361	2-198-1-00111	.BRACKET,WELDMENT UOC:H40	1	
7	PAFZZ	96906	MS27183-13	.WASHER,FLAT UOC:H40	4	
8	PAFZZ	80204	B1821BH038C200N	.SCREW,CAP,HEXAGON H UOC:H40	4	
9	PAFZZ	12361	6-689-000758	.POST,ELECTRICAL-MEC UOC:H40	2	
10	PAFZZ	12361	6-258-000007	.WASHER,FLAT UOC:H40	12	
11	PAFZZ	80204	B1821BH050C075N	.SCREW,CAP,HEXAGON H UOC:H40	12	
12	PAFZZ	7M196	6-850-000212	.STRAP,RETAINING UOC:H40	2	
13	PAFZZ	96906	MS35338-46	.WASHER,LOCK UOC:H40	8	
14	PFFZZ	80204	B1821BH038C100D	.SCREW,CAP,HEXAGON H UOC:H40	4	
15	XDFZZ	12361	2-198-1-00108	.BRACKET,WELDMENT (USED ON ASSEMBLIES WITHOUT GUIDE TUBES) UOC:H40	2	
15	PAFZZ	12361	2-198-1-00168	.BRACKET,DOUBLE ANGL (USED WITH GUIDE TUBES P/N 2-198-1-00166 A) UOC:H40	2	
16	PAFZZ	96906	MS51963-139	.SETSCREW UOC:H40	4	
17	PAFZZ	12361	6-705-011242	.SPACER,PLATE .38 THICK UOC:H40	V	
18	PAFZZ	12361	6-705-011241	.SPACER,PLATE .31 THICK UOC:H40	V	
19	PAFZZ	12361	6-705-011239	.SPACER,PLATE 16 GAUGE UOC:H40	V	
20	PAFZZ	12361	6-705-011240	.SPACER,PLATE .12 THICK UOC:H40	V	
21	PAFZZ	12361	6-705-005603	.SPACER,PLATE UOC:H40	V	
22	PAFZZ	12361	6-705-000171	.SPACER,PLATE UOC:H40	V	

SECTION II			TM 9-2320-279-24P		
(1)	(2)	(3)	(4)	(5)	(6)
ITEM	SMR		PART		
NO	CODE	CAGEC	NUMBER	DESCRIPTION AND USABLE ON CODES(UOC)	QTY
23	PAFZZ	12361	2-198-1-00052	.INNER BEAM UOC:H40	2
24	PAFZZ	12361	6-689-000757	.POST,ELECTRICAL-MEC UOC:H40	2
25	PAFZZ	12361	4-198-1-00126	.STRAP,RETAINING UOC:H40	2
26	PAFZZ	12361	6-949-000406	.WASHER,FLAT UOC:H40	4
27	PAFZZ	96906	MS90725-109	.SCREW,CAP,HEXAGON H UOC:H40	4
28	PAFZZ	12361	7-949-000236	.WASHER,FLAT UOC:H40	8
29	PAFZZ	80204	B1821BH075C275N	.SCREW,CAP,HEXAGON H UOC:H40	8
30	PAFZZ	12361	6-689-000756	.POST,ELECTRICAL-MEC UOC:H40	2
31	PAFZZ	12361	2-198-1-00054	.BEAM,HOISTING UOC:H40	2
32	PAFZZ	01276	900598-6S	.PLUG,MACHINE THREAD UOC:H40	2
33	PAFZZ	75272	COV-0911Z1	.CLAMP,LOOP UOC:H40	8
34	XDFZZ	12361	2-198-1-00107	.BRACKET,WELDMENT UOC:H40	2
35	PAFZZ	96906	MS90725-6	.SCREW,CAP,HEXAGON H UOC:H40	8
36	PAFZZ	80204	B1821BH031C150N	.BOLT,MACHINE UOC:H40	2
37	PAFZZ	12361	2-198-1-00166	.BRACE ASSEMBLY,TILT (USED WITH BRACKET P/N 2-198-1-00168) UOC:H40	2
37	PAFZZ	12361	2-198-1-00167	.BRACE ASSEMBLY,TILT (USED WITH BRACKET P/N 2-198-1-00168) UOC:H40	2
38	PAFZZ	96906	MS27183-11	.WASHER,FLAT UOC:H40	12
39	PAFZZ	96906	MS51922-9	.NUT,SELF-LOCKING,HE UOC:H40	2
40	PAFZZ	12361	4-198-1-00015	.PIN,GROOVED,HEADLES UOC:H40	2
41	PAFZZ	96906	MS51967-8	.NUT,PLAIN,HEXAGON UOC:H40	4

END OF FIGURE

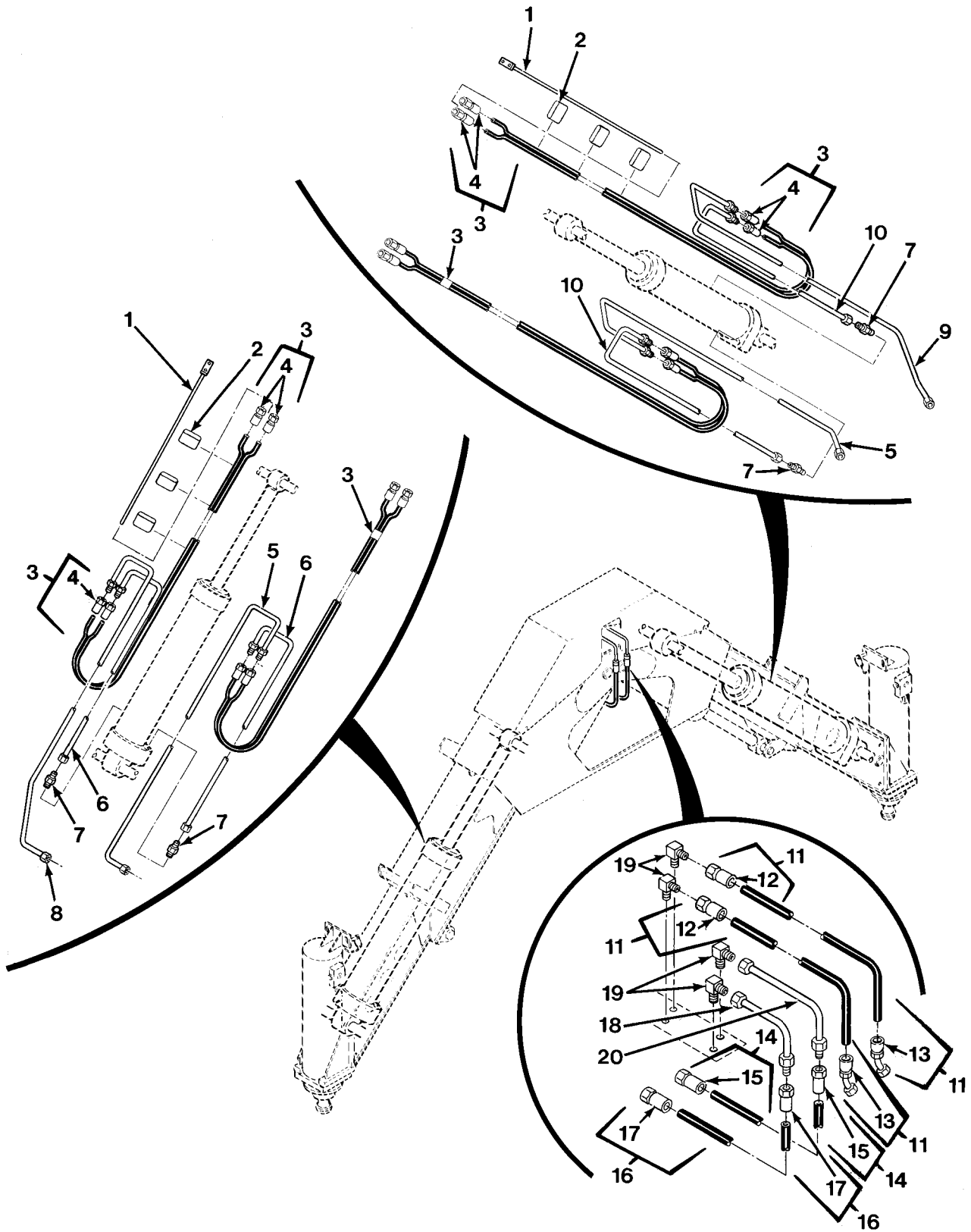

FIG.382 OUTRIGGER HYDRAULIC LINES AND FITTINGS - M984A1 (SHEET 1 OF 3)

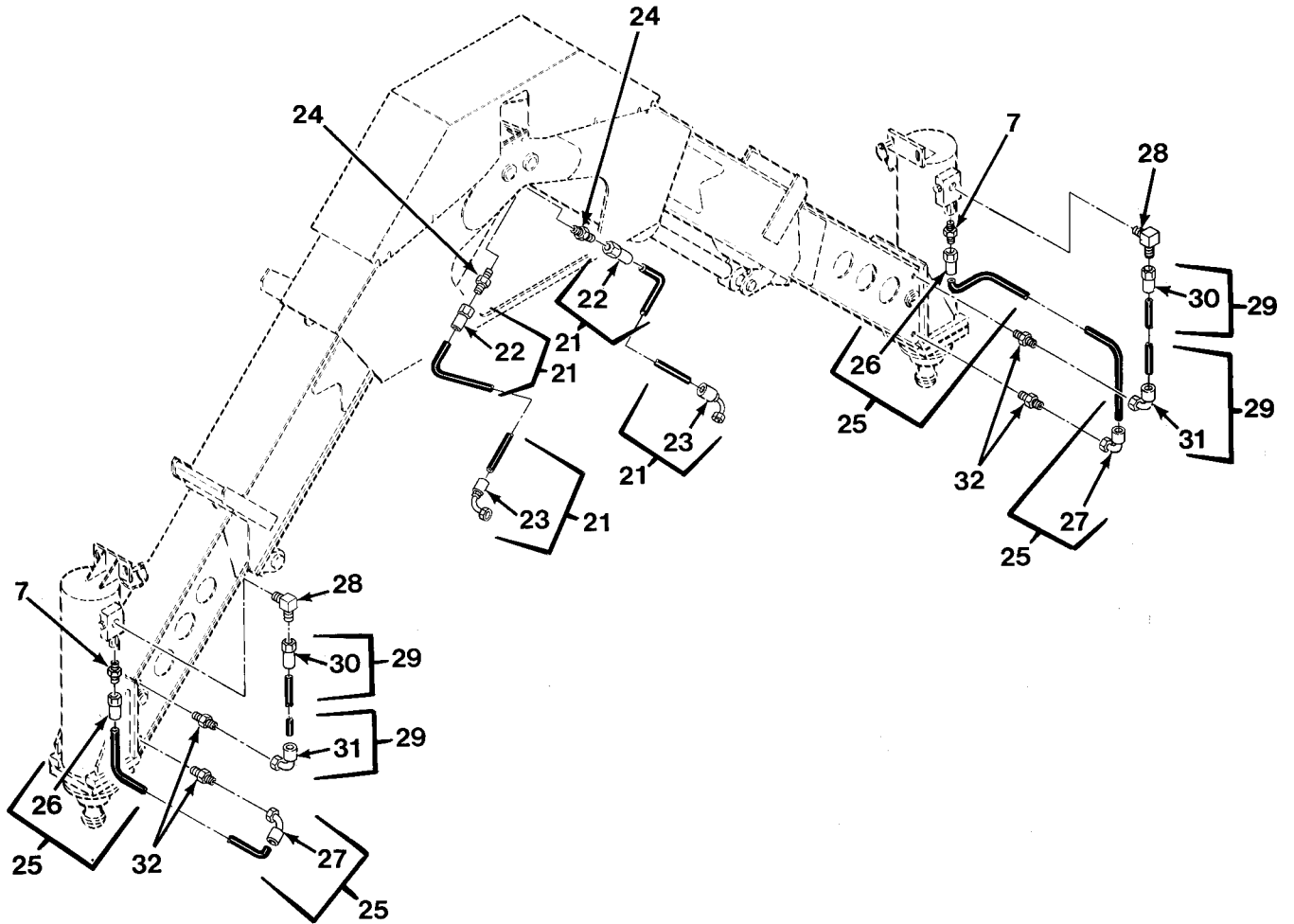

FIG.382 OUTRIGGER HYDRAULIC LINES AND FITTINGS - M984A1 (SHEET 2 OF 3)

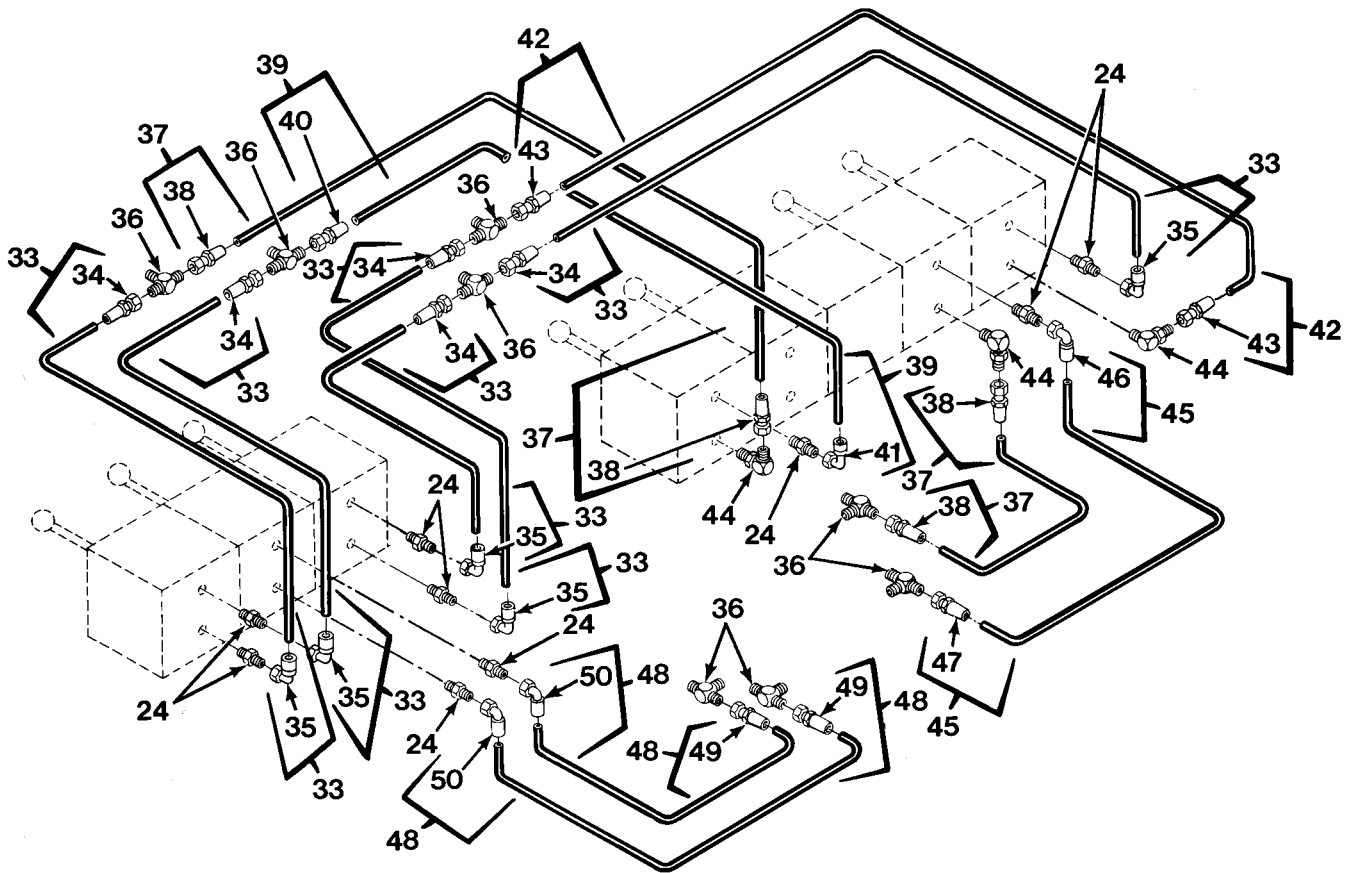

FIG.382 OUTRIGGER HYDRAULIC LINES AND FITTINGS - M984A1 (SHEET 3 OF 3)

SECTION II				TM 9-2320-279-24P		
(1)	(2)	(3)	(4)	(5)	(6)	
ITEM	SMR		PART			
NO	CODE	CAGEC	NUMBER	DESCRIPTION AND USABLE ON CODES(UOC)	QTY	
				GROUP 2006 BULLDOZER TRIPOD, MAIN FRAME, JACK AND MOUNTING FIG.382 OUTRIGGER HYDRAULIC LINES AND FITTINGS - M984A1		
1	PAFZZ	12361	2-198-1-00123	ROD,STIFFENER	1	
				UOC:H40		
2	XDFZZ	12361	7-910-009948	INSULATION SLEEVING	3	
				UOC:H40		
3	PAFZZ	01276	FB9535-0043	HOSE ASSEMBLY SET	4	
				UOC:H40		
4	XAFZZ	01276	FC5810-0604S	.ADAPTER,STRAIGHT,TU	4	
				UOC:H40		
5	PFFZZ	12361	7-910-009878	TUBE ASSEMBLY,METAL	2	
				UOC:H40		
6	PFFZZ	12361	7-910-009877	TUBE ASSEMBLY,METAL	2	
				UOC:H40		
7	PAFZZ	46717	AC-1-310	ADAPTER,STRAIGHT,TU	6	
				UOC:H40		
8	PFFZZ	12361	7-910-010070	TUBE ASSEMBLY,METAL	1	
				UOC:H40		
9	PFFZZ	12361	7-910-010071	TUBE ASSEMBLY,METAL	1	
				UOC:H40		
10	PFFZZ	12361	7-910-009876	TUBE ASSEMBLY,METAL	2	
				UOC:H40		
11	PAOZZ	01276	FL1628GGG0560	HOSE ASSEMBLY,NONME	4	
				UOC:H40		
12	XAOZZ	01276	FC5810-0606S	.ADAPTER,STRAIGHT,TU	1	
				UOC:H40		
13	XAOZZ	01276	FC5813-0606S	.ELBOW,TUBE TO HOSE	1	
				UOC:H40		
14	PAOZZ	01276	FL1315GGG0420	HOSE ASSEMBLY,NONME	2	
				UOC:H40		
15	XAOZZ	01276	FC5810-0606S	.ADAPTER,STRAIGHT,TU	2	
				UOC:H40		
16	PAOZZ	01276	FL1315GGG0460	HOSE ASSEMBLY,NONME	2	
				UOC:H40		
17	XAOZZ	01276	FC5810-0606S	.ADAPTER,STRAIGHT,TU	2	
				UOC:H40		
18	PFFZZ	12361	7-910-010116	TUBE ASSEMBLY,METAL	2	
				UOC:H40		
19	PAFZZ	96906	MS51507-A6	ELBOW,TUBE	8	
				UOC:H40		
20	PFFZZ	12361	7-910-010115	TUBE ASSEMBLY,METAL	2	
				UOC:H40		
21	PAOZZ	01276	FL1628GGG0260	HOSE ASSEMBLY,NONME	4	
				UOC:H40		
22	XAOZZ	01276	FC5810-0606S	.ADAPTER,STRAIGHT,TU	1	
				UOC:H40		
23	XAOZZ	01276	FC5813-0606S	.ELBOW,TUBE TO HOSE	1	
				UOC:H40		

SECTION II				TM 9-2320-279-24P	
(1)	(2)	(3)	(4)	(5)	(6)
ITEM	SMR		PART		
NO	CODE	CAGEC	NUMBER	DESCRIPTION AND USABLE ON CODES(UOC)	QTY
24	PAFZZ	96906	MS51525A6-8S	ADAPTER, STRAIGHT, TU UOC:H40	13
25	PAOZZ	01276	FL1526HHH0280	HOSE ASSEMBLY, NONME UOC:H40	2
26	XAOZZ	01276	FC5810-0808S	.ADAPTER, STRAIGHT, TU UOC:H40	1
27	XAOZZ	01276	FC5937-0808S	.ELBOW, TUBE TO HOSE UOC:H40	1
28	PAFZZ	01276	2062-6-8S	ELBOW, TUBE TO BOSS UOC:H40	2
29	PAOZZ	01276	FL1526HHH0160	HOSE ASSEMBLY, NONME UOC:H40	2
30	XAOZZ	01276	FC5810-0808S	.ADAPTER, STRAIGHT, TU UOC:H40	1
31	XAOZZ	01276	FC5937-0808S	.ELBOW, TUBE TO HOSE UOC:H40	1
32	PAFZZ	96906	MS51520A8S	ADAPTER, STRAIGHT, TU UOC:H40	4
33	PAOZZ	01276	FL1526GGG0530	HOSE ASSEMBLY, NONME UOC:H40	5
34	XAOZZ	01276	FC5810-0606S	.ADAPTER, STRAIGHT, TU UOC:H40	1
35	XAOZZ	01276	FC5814-0606S	.ELBOW, TUBE TO HOSE UOC:H40	1
36	PAFZZ	88044	AN795C3	TEE, TUBE UOC:H40	8
37	PAOZZ	01276	FL1315GGG0600	HOSE ASSEMBLY, NONME UOC:H40	2
38	XAOZZ	01276	FC5810-0606S	.ADAPTER, STRAIGHT, TU UOC:H40	2
39	PAOZZ	01276	FL1526GGG0570	HOSE ASSEMBLY O/R UOC:H40	1
40	XAOZZ	01276	FC5810-0606S	.ADAPTER, STRAIGHT, TU UOC:H40	1
41	XAOZZ	01276	FC5814-0606S	.ELBOW, TUBE TO HOSE UOC:H40	1
42	PAOZZ	01276	FL1315GGG0540	HOSE ASSEMBLY, NONME UOC:H40	1
43	XAOZZ	01276	FC5810-0604S	.ADAPTER, STRAIGHT, TU UOC:H40	2
44	PAFZZ	01276	2062-6-8S	ELBOW, TUBE TO BOSS UOC:H40	3
45	PAFZZ	01276	FL1526GGG0600	HOSE ASSEMBLY O/R UOC:H40	1
46	XAFZZ	01276	FC5814-0606S	.ELBOW, TUBE TO HOSE UOC:H40	1
47	XAFZZ	01276	FC5810-0606S	.ADAPTER, STRAIGHT, TU UOC:H40	1
48	PAFZZ	01276	FL1526GGG0450	HOSE ASSEMBLY O/R UOC:H40	2

SECTION II			TM 9-2320-279-24P		
(1)	(2)	(3)	(4)	(5)	(6)
ITEM	SMR		PART		
NO	CODE	CAGEC	NUMBER	DESCRIPTION AND USABLE ON CODES(UOC)	QTY
49	XAFZZ	01276	FC5810-0606S	.ADAPTER,STRAIGHT,TU UOC:H40	1
50	XAFZZ	01276	FC5814-0606S	.ELBOW,TUBE TO HOSE UOC:H40	1

END OF FIGURE

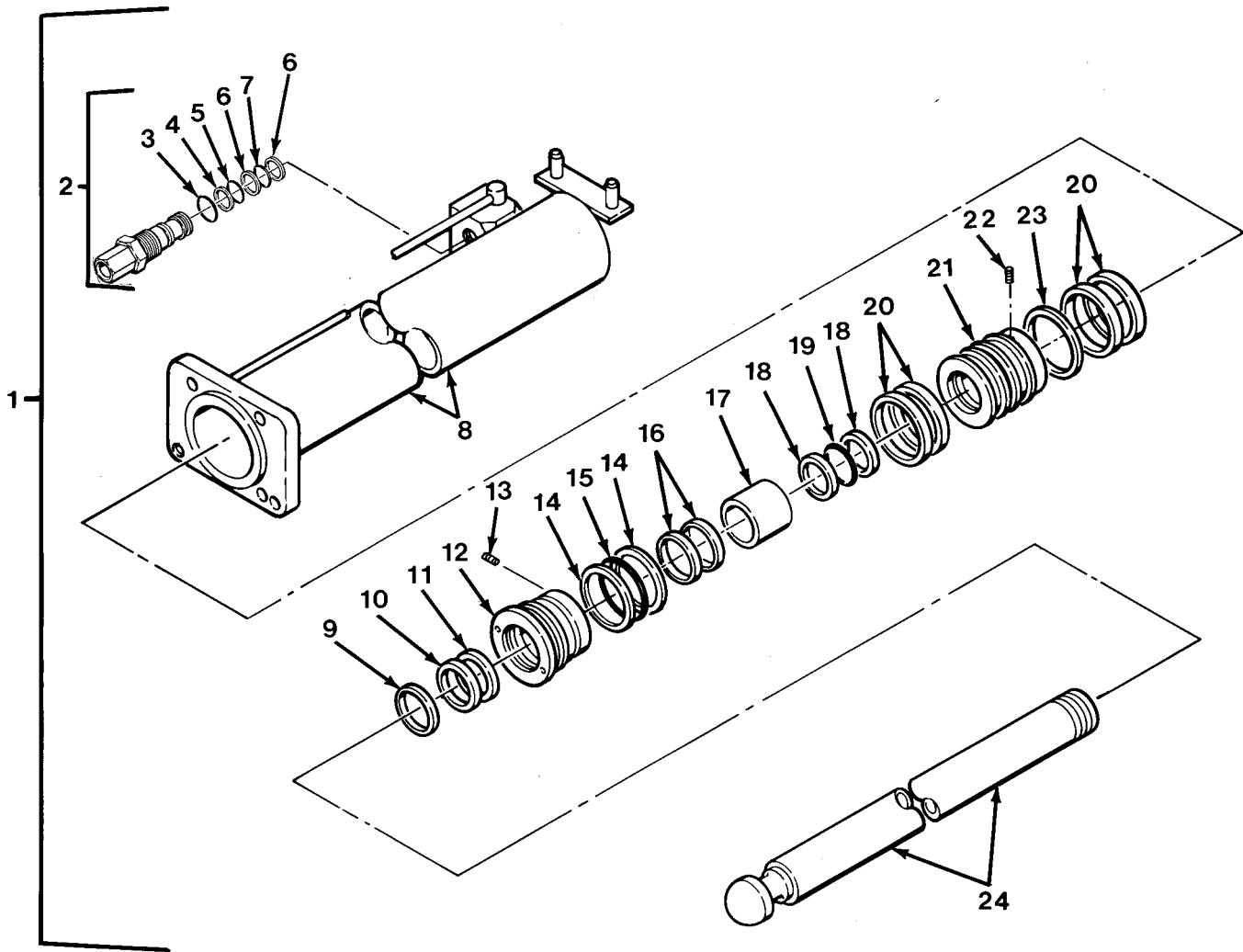

FIG.383 OUTRIGGER LEG CYLINDER - M984A1

SECTION II				TM 9-2320-279-24P		
(1)	(2)	(3)	(4)	(5)	(6)	
ITEM NO	SMR CODE	CAGEC	PART NUMBER	DESCRIPTION AND USABLE ON CODES(UOC)	QTY	
				GROUP 2006 BULLDOZER TRIPOD, MAIN FRAME, JACK AND MOUNTING FIG.383 OUTRIGGER LEG CYLINDER - M984A1		
1	PAFHH	12361	6-372-002210	CYLINDER ASSEMBLY,A RH	1	
				UOC:H40		
1	PAFHH	12361	6-372-002614	CYLINDER ASSEMBLY,A LH	1	
				UOC:H40		
2	PAFFF	10129	982334	.VALVE,CHECK	1	
				UOC:H40		
3	KFFZZ	77521	405862	..PACKING,PREFORMED PART OF KIT P/N ..	1	
				711500		
				UOC:H40		
4	KFFZZ	10129	491001	..RETAINER,PACKING PART OF KIT P/N ...	1	
				711500		
				UOC:H40		
5	KFFZZ	10129	408569	..PACKING,PREFORMED PART OF KIT P/N ..	1	
				711500		
				UOC:H40		
6	KFFZZ	10129	491000	..RETAINER,PACKING PART OF KIT P/N ...	2	
				711500		
				UOC:H40		
7	KFFZZ	77521	490309	..PACKING,PREFORMED PART OF KIT P/N ..	1	
				711500		
				UOC:H40		
8	XAHZZ	12361	6-372-002209	.BARREL,CYLINDER,RH	1	
				UOC:H40		
8	XAHZZ	12361	6-372-002613	.BARREL,CYLINDER,LH	1	
				UOC:H40		
9	KFHZZ	30781	K-4500	.RING,WIPER PART OF KIT P/N	1	
				9-752-100534		
				UOC:H40		
10	KFHZZ	12361	6-753-000380	.RING,RETAINING PART OF KIT P/N	1	
				9-752-100534		
				UOC:H40		
11	KFHZZ	57532	375-04.500-500DZ	.SEAL PART OF KIT P/N 9-752-100534 ...	1	
				UOC:H40		
12	PFHZZ	12361	6-372-002421	.CAP,LINEAR ACTUATIN	1	
				UOC:H40		
13	PAHZZ	96906	MS51963-103	.SETSCREW	1	
				UOC:H40		
14	KFHZZ	12361	7-755-433609	.RING,RETAINER PART OF KIT P/N	2	
				9-752-100534		
				UOC:H40		
15	KFHZZ	96906	MS28775	.PACKING,PREFORMED PART OF KIT P/N ...	1	
				9-752-100534		
				UOC:H40		
16	KFHZZ	12361	7-753-000149	.RING,WEAR PART OF KIT P/N	3	
				9-752-100534		
				UOC:H40		
17	PAHZZ	12361	6-910-003957	.SPACER,STEPPED	1	
				UOC:H40		

SECTION II			TM 9-2320-279-24P		
(1)	(2)	(3)	(4)	(5)	(6)
ITEM	SMR		PART		
NO	CODE	CAGEC	NUMBER	DESCRIPTION AND USABLE ON CODES(UOC)	QTY
18	KFHZZ	12361	7-755-425609	.RING,RETAINER PART OF KIT P/N 9-752-100534 UOC:H40	2
19	KFHZZ	96906	MS28775	.PACKING,PREFORMED PART OF KIT P/N ... 9-752-100534 UOC:H40	1
20	KFHZZ	12361	7-753-000120	.RING,WEAR PART OF KIT P/N 9-752-100534 UOC:H40	4
21	PFHZZ	12361	6-701-000228	.PISTON,LINEAR ACTUA UOC:H40	1
22	PAHZZ	12361	7-099-000378	.SETSCREW UOC:H40	1
23	KFHZZ	72902	124-43300-160-00 60	.RING,PISTON PART OF KIT P/N 9-752-100534 UOC:H40	1
24	PFHZZ	12361	6-768-001740	.ROD,PISTON,LINEAR A UOC:H40	1

END OF FIGURE

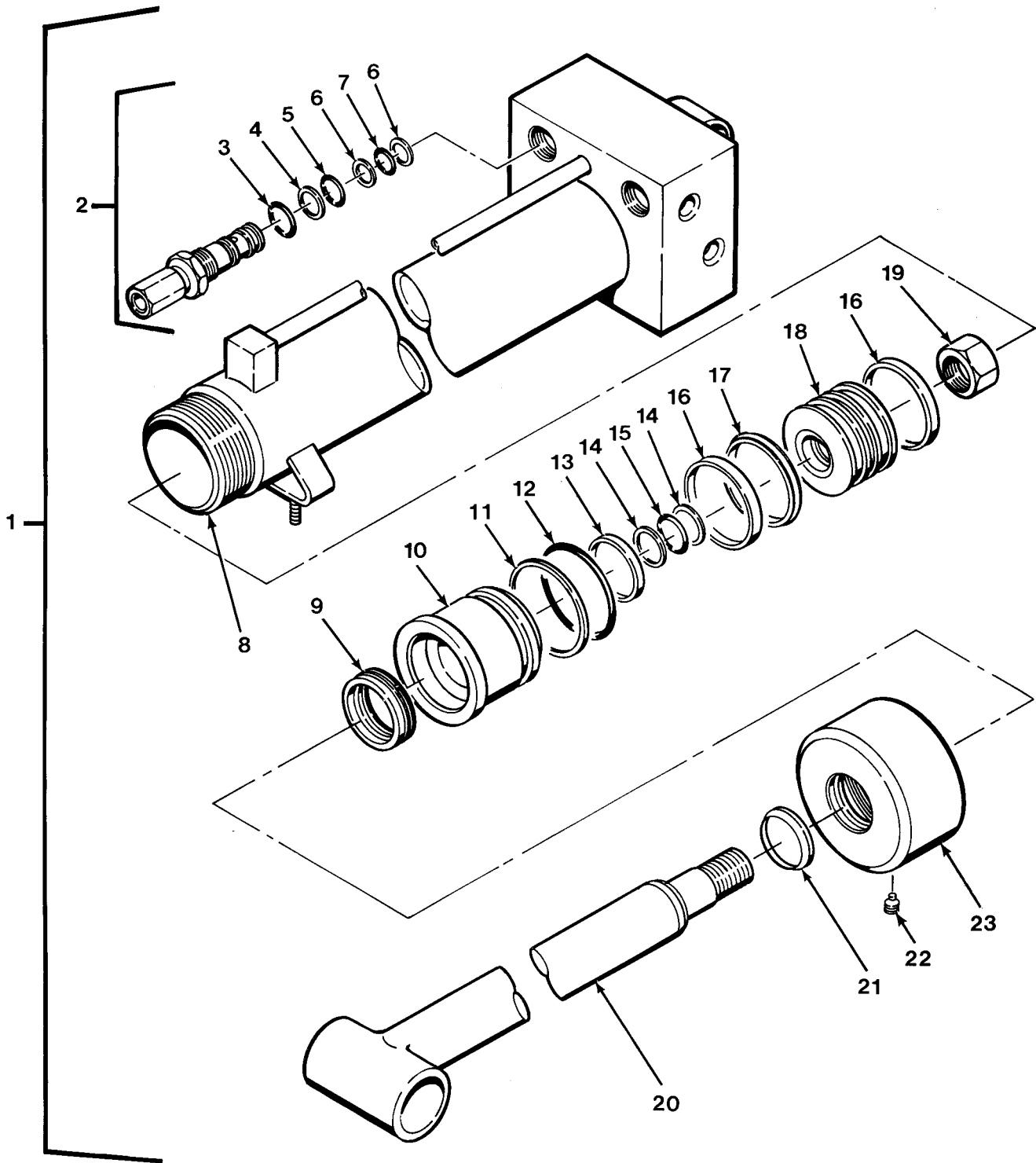

FIG.384 OUTRIGGER EXTENSION CYLINDER - M984A1

SECTION II				TM 9-2320-279-24P		
(1)	(2)	(3)	(4)	(5)	(6)	
ITEM NO	SMR CODE	CAGEC	PART NUMBER	DESCRIPTION AND USABLE ON CODES(UOC)	QTY	
				GROUP 2006 BULLDOZER TRIPOD, MAIN FRAME, JACK AND MOUNTING FIG.384 OUTRIGGER EXTENSION CYLINDER - M984A1		
1	PBFHH	12361	6-372-002506	CYLINDER ASSEMBLY,A LOWER EXTENSION .. UOC:H40	2	
1	PAFHH	12361	6-372-002507	CYLINDER ASSEMBLY,A UPPER EXTENSION .. UOC:H40	2	
2	PFFFF	10129	982335	.VALVE,FLOW CONTROL	2	
3	KFFZZ	77521	405862	..PACKING,PREFORMED PART OF KIT P/N .. 711500 UOC:H40	1	
4	KFFZZ	10129	491001	..RETAINER,PACKING PART OF KIT P/N ... 711500 UOC:H40	1	
5	KFFZZ	10129	408569	..PACKING,PREFORMED PART OF KIT P/N .. 711500 UOC:H40	1	
6	KFFZZ	10129	491000	..RETAINER,PACKING PART OF KIT P/N ... 711500 UOC:H40	2	
7	KFFZZ	77521	490309	..PACKING,PREFORMED PART OF KIT P/N .. 711500 UOC:H40	1	
8	XAHZZ	12361	6-372-002504	.BARREL,CYLINDER LOWER EXTENSION	1	
8	XAFZZ	12361	6-372-002505	.BARREL,CYLINDER UPPER EXTENSION	1	
9	KFHZZ	12361	7-794-000589	.PACKING,PREFORMED PART OF KIT P/N ... 9-752-100535 UOC:H40	1	
10	PFHZZ	12361	6-372-002508	.CAP,LINEAR ACTUATIN	1	
11	KFHZZ	96906	MS28775-334	.PACKING,PREFORMED PART OF KIT P/N ... 9-752-100535 UOC:H40	1	
12	KFHZZ	12361	7-755-334609	.RETAINER,PACKING PART OF KIT P/N	1	
13	KFHZZ	12361	7-753-000175	.RING,SUPPORT,CYLIND PART OF KIT	1	
14	KFHZZ	12361	7-755-216609	.RING,BACK-UP PART OF KIT P/N	2	
15	KFHZZ	96906	MS28775-216	.PACKING,PREFORMED PART OF KIT P/N ... 9-752-100535 UOC:H40	1	
16	KFHZZ	12361	7-753-000117	.RING,WEAR PART OF KIT P/N	2	

SECTION II			TM 9-2320-279-24P		
(1)	(2)	(3)	(4)	(5)	(6)
ITEM	SMR		PART		
NO	CODE	CAGEC	NUMBER	DESCRIPTION AND USABLE ON CODES(UOC)	QTY
17	KFHZZ	12361	7-753-000651	.RING,PISTON PART OF KIT P/N 9-752-100535 UOC:H40	1
18	PFHZZ	12361	6-701-000210	.HEAD,LINEAR ACTUATI UOC:H40	1
19	PAHZZ	12361	7-659-000215	.NUT,SELF-LOCKING,PL UOC:H40	1
20	PFHZZ	12361	6-768-001844	.CONNECTING LINK,RIG LOWER EXTENSION UOC:H40	1
20	PFHZZ	12361	6-768-001845	.CONNECTING LINK,RIG UPPER EXTENSION UOC:H40	1
21	KFHZZ	30781	K-1750	.RING,WIPER PART OF KIT P/N 9-752-100535 UOC:H40	1
22	PAHZZ	12361	7-099-000378	.SETSCREW UOC:H40	1
23	PAHZZ	12361	6-753-000607	.CAP,LINEAR ACTUATIN UOC:H40	1

END OF FIGURE

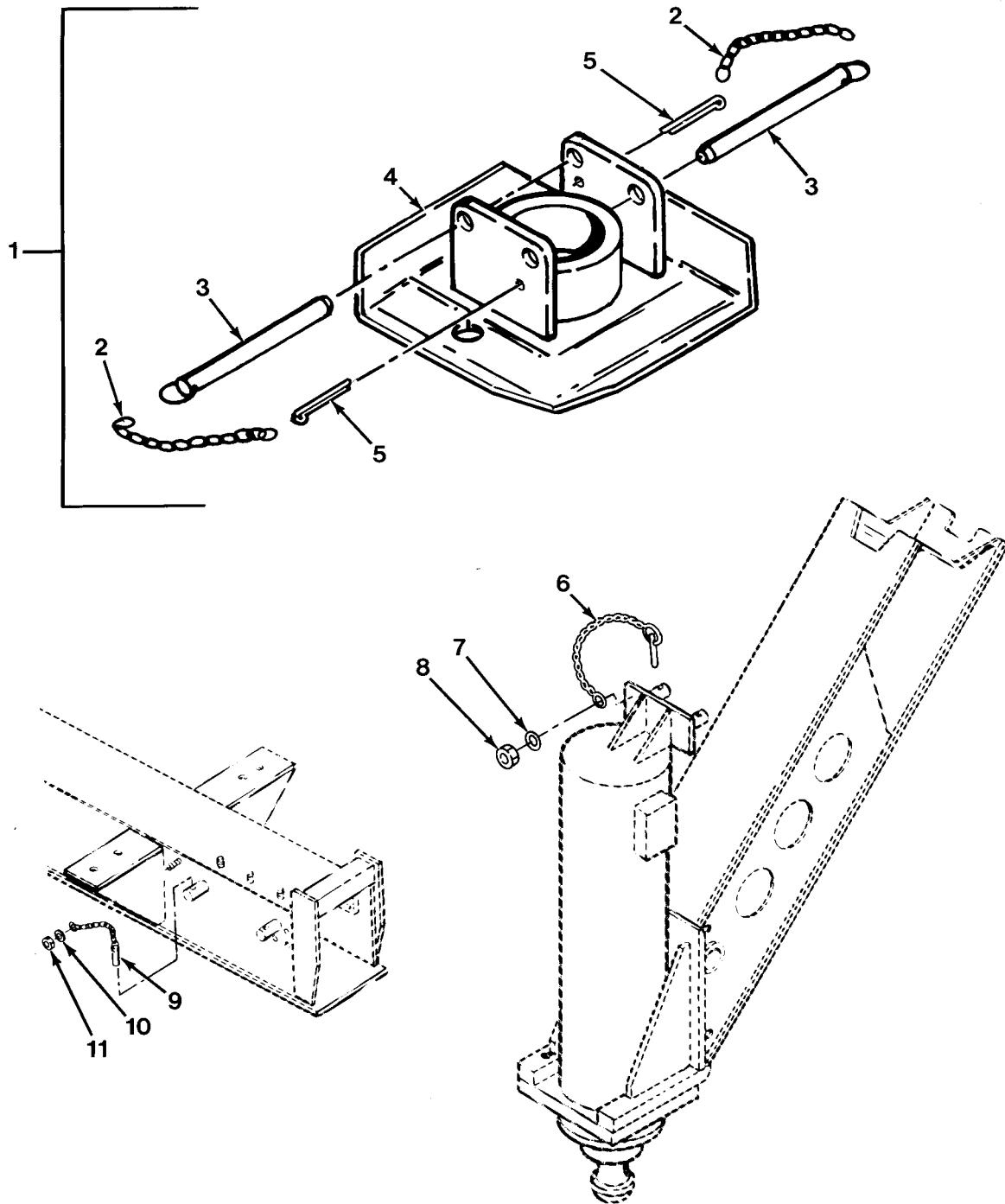

FIG.385 OUTRIGGER PAD ASSEMBLY - M977, M984A1 AND M985

SECTION II			TM 9-2320-279-24P		
(1)	(2)	(3)	(4)	(5)	(6)
ITEM	SMR		PART		
NO	CODE	CAGEC	NUMBER	DESCRIPTION AND USABLE ON CODES(UOC)	QTY
				GROUP 2006 BULLDOZER TRIPOD, MAIN FRAME, JACK AND MOUNTING FIG.385 OUTRIGGER PAD ASSEMBLY - M977, M984A1 AND M985	
1	PAOOO	12361	2-198-1-00028	SHOE, JACK-SUPPORT	2
				UOC:H01, H05, H06, H09, H40	
2	PAOZZ	12361	7-286-000036	.CHAIN	2
				UOC:H01, H05, H06, H09, H40	
3	PAOZZ	09332	C10-62R	.PIN, QUICK RELEASE	2
				UOC:H01, H05, H06, H09, H40	
4	PAOZZ	12361	2-198-1-00022	.PAD	1
				UOC:H01, H05, H06, H09, H40	
5	PAOZZ	96906	MS24665-491	.PIN, COTTER	2
				UOC:H01, H05, H06, H09, H40	
6	PAOZZ	50620	716-11QPC	PIN, QUICK RELEASE	4
				UOC:H40	
7	PAOZZ	96906	MS27183-9	WASHER, FLAT	4
				UOC:H40	
8	PAOZZ	96906	MS51967-2	NUT, PLAIN, HEXAGON	4
				UOC:H40	
9	PAOZZ	50620	716-11QPC	PIN, QUICK RELEASE	4
				UOC:H01, H05, H06, H09	
10	PAOZZ	96906	MS27183-9	WASHER, FLAT	4
				UOC:H01, H05, H06, H09	
11	PAOZZ	96906	MS51922-1	NUT, SELF-LOCKING, HE	4
				UOC:H01, H05, H06, H09	

END OF FIGURE

RECOMMENDED CHANGES TO EQUIPMENT PUBLICATIONS



THEN - JOT DOWN THE INFO ON THIS FORM---TEAR OUT THIS PAGE---FOLD IT---AND DROP IT IN THE MAIL!

SOMETHING WRONG WITH THIS PUBLICATION?

FROM: (IMPRINT YOUR UNIT'S COMPLETE ADDRESS)

HQ & HQ CO.
46TH TRANS. BN.
FT. CARSON, CO

DATE SENT:

5 JAN., 1997

PUBLICATION NUMBER
TM 9-2320-279-24P

PUBLICATION DATE
15 DECEMBER 98

PUBLICATION TITLE
DIRECT SUPPORT AND
GENERAL SUPPORT MAINTENANCE MANUAL
M977 Series Vehicles

BE EXACT...PINPOINT WHERE IT IS

PAGE NO.	PARA-GRAPH	FIGURE NO.	TABLE NO.
1-1			1

IN THIS SPACE, TELL WHAT IS WRONG AND WHAT SHOULD BE DONE ABOUT IT:

Item 3, figure shows a lockwasher. Should be a flatwasher.

TEAR ALONG PERFORATED LINE

SAMPLE

PRINTED NAME, GRADE OR TITLE, AND TELEPHONE NUMBER

ALBERT RAND, SSG, 226-5644

SIGN HERE:

Albert Rand

DA FORM 2028-2
1 JUL 79

PREVIOUS EDITIONS ARE OBSOLETE.

P.S. IF YOUR OUTFIT WANTS TO KNOW ABOUT YOUR RECOMMENDATION, MAKE A CARBON COPY OF THIS AND GIVE IT TO YOUR HEADQUARTERS.

SAMPLE

FILL IN YOUR
UNIT'S ADDRESS



FOLD BACK

DEPARTMENT OF THE ARMY
HQ & HQ CO. 46TH TRANS. BN.

FT. CARSON, CO

OFFICIAL BUSINESS



NOTE:
Apply Stamp

Commander
US Army Tank-automotive and Armaments Command
ATTN: AMSTA-AC-NML
Rock Island, IL 61299-7630

TEAR ALONG PERFORATED LINE

FILL IN YOUR
UNIT'S ADDRESS



FOLD BACK

DEPARTMENT OF THE ARMY

OFFICIAL BUSINESS

Commander
US Army Tank-automotive and Armaments Command
ATTN: AMSTA-AC-NML
Rock Island, Il 61299-7630

TEAR ALONG PERFORATED LINE

PIN: 077046-001

FILL IN YOUR
UNIT'S ADDRESS



FOLD BACK

DEPARTMENT OF THE ARMY

OFFICIAL BUSINESS

Commander
US Army Tank-automotive and Armaments Command
ATTN: AMSTA-AC-NML
Rock Island, Il 61299-7630

TEAR ALONG PERFORATED LINE

PIN: 077046-001

FILL IN YOUR
UNIT'S ADDRESS



FOLD BACK

DEPARTMENT OF THE ARMY

OFFICIAL BUSINESS

TEAR ALONG PERFORATED LINE

Commander
US Army Tank-automotive and Armaments Command
ATTN: AMSTA-AC-NML
Rock Island, Il 61299-7630

PIN: 077046-000